CALENDAR.
Sun Rises 4:32 a. m.
Sun Sets 7:24 p. m.
Lanterns must be lighted 8:24 p m.

THE DAILY PRESS.

THE WEATHER
Rain tonight and Sunday; warmer.
Maximum 61; minimum, 44.
24 hours ending at noon. Ther. at n

Published May 10, 1887. PLAINFIELD, NEW JERSEY, SATURDAY, JUNE 1, 1907. Two Cents a Copy—$5 a Year.

...T OF ENTRY LISTS

...ow is to be the Great... Ever Held in Plainfield.

...NT EXHIBITORS

...mber 380, Larger Than ...ear's List by 35—Van... ...ilt and Harriman to Continue Rivalry.

...al records for the number ... will be broken at the horse ...e held next week by the ... Riding and Driving Club. ...closed with 300 entries, ... more than last year. The ...run for three days, Thurs... ...y and Saturday. By far ...st success of any year is ...

...ge number of entries has ...strain to the stabling. Al... ...commodations have been ... the stables are taxed to ...ost.

... the largest exhibitors will ... Harriman, Reginald Van... ...W. McCutchen, Miss Em... ...edford, Miss Molly C. Max... ...win S. Hooley, Otto Kahn, ... Watson and William Carr. ...Watson, who was a prominent ...or last year, will not be here, ...showing his string in England, ...ding with Alfred G. Vander...

...d Vanderbilt and J. W. ... have been competing ...ch other at the Philadel... ... all week. Each won a ...erday. The rivalry will be ... at the local show, and spir... ...ests for the coveted honors ...ooked for.

...of the horses shown at the ...hia show will be brought to ... tomorrow. A special train ...hem will be run from the ...ty. The three days follow... ...call together the greatest ... of thoroughbred equines ...er been gathered in Plain...

...HONOR OF ...RTRIDGE GRADUATES.

...ed Guests Enjoy Attrac... ...Affair Given at the ... Casino.

... the graduation exer... ...e Hartridge School at the ...esterday morning, a delight... ...ce was given in honor of the ...tes at the Casino, last night. ...were more than one hundred ... who enjoyed the attractive ...m of dances until 1 o'clock ...rning. The Casino was pret... ...corated for the occasion with ...usion of dog-wood and flowers. ...for dancing was furnished by ... Muller's orchestra, from ...n.

...e who acted as chaperons for ...nce were Mrs. Frederick G. ... Mrs. Gustav J. Siebeger, Mr. ...s. Hugh F. Fox, Mr. and Mrs. ...u J. Buttfield, Miss Elsie ...and Miss Hartridge.

Hartridge School will remain ...r another week to allow the ... to complete their examina... ...but the graduating class has ...d its studies and all of the ...ates have decided upon their ...for the future.

Musical Service of the Season.

...er the direction of J. Edmund ... the last special musical service ...n will be given at the ... M. E. church tomorrow night. ...service will consist of the solo ... Gaul's, Holy City, "Come Ye ...d" by Miss Suzanne Zimmer... ...and two short works for solo ...horus, Stainer's, "Daughter of ..." and Mendelssohn's "Hear My ..." The soloist for these two ... will be Miss Bertha vanN. ...soprano; Mrs. Maluan P. Gil... ...oprano; H. P. Annen, tenor; ...k Kreidler, bass. Mrs. Har... ...ylor, organist of the Presby... ...urch of Westfield, will pre... ...e organ. The choirs of the ...ches in which Mr. Skiff has ...f the music will be com... ...d the same program will b... ... Westfield at four o'clock ...noon.

...ainfield Girls Graduate.

Commencement exercises of ...rmal department of the Elthi... ...iture school, New York city, ...eld yesterday. Among the ... young women graduating ...o from this city, Miss Clara ...uckle, of Westervelt avenue, ...ss Mary Heft Lindsley, of ... avenue. The diplomas ...esented by Dr. Felix Alder, ... of the school.

Drunk Cost Him $3.

...ard Combs, driver of a coal ... was arrested yesterday morn... Patrolman Saffron, for drunk... ... disorderly. It was his sec... ...eight months, ...ed him $3.

...g Daily Press.

NO LICENSE FOR THE FAMOUS DOG TAVERN

APPLICATION OF ALEXANDER ACKERMAN REFUSED BY JUDGE ATWATER.

The famous Dog Tavern, which has been a favorite resort for sportsmen, automobile parties and others, is now "dry" for the first time in thirty years. This morning in the Union County Court, Judge Atwater denied the application of Alexander Ackerman for a license. The action was based on the strong remonstrances of the people residing in the neighborhood, F. M. Masker taking the initiative in protesting against the granting of the license. From time to time complaints have been made concerning the way in which the Inn was managed.

James Taylor formerly conducted the Inn before the present proprietor took it, and there was more or less complaint than about the disorder around the place. It was declared in court that Plainfielders flocked to the tavern on Sunday and that drunks, both men and women, were a common sight.

The court refused the license on two grounds, the first being that there was no necessity for the place being licensed and secondly because Ackerman did not intend to run the place himself, but proposed to engage James Gallagher for that purpose.

SEMINARY EXHIBIT.

Pupils Work Viewed by Parents and Friends Yesterday.

An exhibition of drawing and work in the primary department of the Plainfield Seminary on West Seventh street yesterday afternoon was full of pleasure to those interested in the work of the pupils. The walls of Seminary Hall were hung with specimens of the year's work, the best of it being honored with a gilt star. Under the careful training of Miss Lewis, of Poughkeepsie, much proficiency was shown in free hand, still life, cast drawing, life and nature work, water colors, stencil plate, original composition and original designs in wall paper. The latter were exceptionally good both in design and color. The compiled books made by the students of history and art were also beautiful specimens of work.

The walls of the well equiped primary room were covered with expressions of form and color, being the beginnings of artistic production.

The additions to the Seminary made last summer include a fine gymnasium, the large primary room, several recitation rooms, a laboratory, supply, cloak and toilet rooms, adding greatly to the working facilities of the school and the health and comfort of the pupils.

WHITTAKER STILL ALIVE.

Condition Worse, But the Hospital Doctors Marvel at His Vitality.

Fred Stevens Whittaker, the young man who shot himself in the head in an attempt to commit suicide Decoration Day afternoon, was still alive early this afternoon. His condition was worse than it was yesterday, and death is likely to occur at any time, but the physicians consider the fact that he has lived as long as this remarkable. The bullet is in the brain somewhere. There are a few cases on record where men have recovered from bullet wounds in the brain, and the doctors of the city are watching the case with great interest.

While the young man's antecedents are something of a mystery still, it was learned yesterday that he was not of titled family. A man who knew him well, and to whom he had often spoken of himself, said Whittaker had told him that his family was a good one, but not aristocratic.

Helped Institute Lodge.

The degree team of Plainfield Lodge, No. 44, I. O. O. F., went to Perth Amboy last night, to take part in the installation of a new lodge there by working the third degree. About forty-five members of the lodge went on the trip, travelling ... special car. A supper followed ... installation. The new lodge is ... Danish organization. Its number is 275.

Endeavorers Hold Country Picnic.

Sixty members of the Christian Endeavor Society, of the First Presbyterian church, went by stages to South Plainfield, last night, where a genuine country picnic was held at F. C. Lounsbury's farm. The young people spent the evening playing all kinds of games after which refreshments were served.

Engagement Announced.

The engagement is announced of Miss Anne Affleck, of Westfield, to S. Harris Egan, of Sandford avenue, this city.

—Remember entrance to horse show is only one dollar; children and coachmen, 50 cts. ***

ONE-DAY GOLF CONTEST

Chairman Erickson of Plainfield Club Tournament Committee, Issues Program.

EXPECT NOTED PLAYERS

Walter J. Travis and Findlay Douglass Will Be Among the Players—Value of Cups Will Aggregate $160.

Julius E. Erickson, who is chairman of the tournament committee for the one-day eighteen hole medal play handicap tournament, open to all men who are members of clubs enrolled in the association and to invited guests of the club, has issued the programme for the event. This tournament to be given at the Plainfield Country Club on Saturday, June 15, is the first of the kind ever held at the local club and it promises to be a great success. Already assurances have been received from many of the crack players in the association and the entry list will be a large one.

Among those who will take part in the tournament are Walter J. Travis and Findlay Douglass, who are among the best players in the country. All the clubs in the association will be well represented.

Competitors may start at any time between noon and four o'clock in the afternoon and it has been arranged to pair the competitors at the tee. Each one must have a handicap before starting. If a member of a club in the association and not rated this year, he must present, before starting a letter from his club secretary, stating how many strokes he receives at his home club from some player who is rated. Unless these conditions are complied with the right is reserved to give any such player a very low handicap or even to place him at scratch.

The Plainfield Country Club is arranging the tournament and for the purpose of making it worth while, has set aside $160 for six silver cups to be offered as prizes in the competition. There will be a prize for the best gross score, one for the second best gross score, one for the third best gross score, one for the best net score, one for the second best net score and one for the third best net score. This gives all a good opportunity to win at least one of the prizes. No competitor shall be eligible to win more than one prize and no member of the Plainfield Country Club shall be eligible to win either the prize for the best gross or the prize for the best net score.

All the members of the Metropolitan Golf Association who are rated on the association handicap list for 1907 may compete without formal entry of any kind, and members who are not rated must enter through their club secretaries. All entries should be addressed to Julius E. Erickson, Plainfield. Those not mailed before June 13 may be handed to the tournament committee on the tee; but players whose entries are sent in advance will be given the preference in starting.

All competitors shall be considered to have subjected themselves to the authority of the Tournament committee whose decision on all points shall be final. Of course, the committee reserves the right to alter the program before or during the tournament if considered advisable.

Decoration Day Outings.

Ninety-one Plainfielders enjoyed the Plainfield Grocers' Association annual excursion to Coney Island, Thursday. The many other attractions of the day no doubt was responsible for the limited number going on this outing, but the day was pleasantly passed at the popular resort and no accidents occurred to mar the trip. The New Jersey Central excursion to Mauch Chunk took sixteen cars and about twenty Plainfielders made the trip, while a half dozen enjoyed the railroad's excursion to Lake Hopatcong.

Zikers and Things.

E. D. Cutting and Dr. A. H. Dundon will be among a large number of candidates to be initiated into Salaam Temple, A. A. O. N. M. S., in Newark on June 3. The meeting will be followed by a banquet, at which there will be many zikers on the virtues. The rub'rnekhs will make medinah on the minarets. H. W. Marshall is chief rabban of the Temple. A number of Plainfielders will attend the dinner.

Engineering Committee at Work.

There are no new developments in the work of the water commission. The engineering committee is at work collecting data, which, when completed, will be presented to the commission for consideration. There will be no meeting of the commission until all of the facts are obtained.

—Horse show reserved seats are selling rapidly. Application should be made at once! ***

WIFE TRIES TO CONVICT HUSBAND IN CITY COURT.

Mrs. Vincent Popek Appears to Support Unproved Charge Against Her Spouse.

The charge of driving Mrs. Lawrence Mallinson and her two-months' old baby out of their house made against Vincent Popek by Mallinson fell to the ground in the city court this morning. The testimony did not support the accusation at all, and evidence was brought to prove that Popek, part of whose house the Mallinson's rent, had suffered annoyances at the hands of the tenants.

An incident of the hearing was the appearance of Mrs. Popek against her husband. She testified against him as vigorously as she could, and acknowledged that she came to court to convict him if possible.

In dismissing the charge, Judge Runyon said that the persistence of the tenants in continuing the tenancy after all the trouble and the plainness of the fact that that tenancy was mainly responsible for the clashes and kept Mr. and Mrs. Popek at odds, had weaned his sympathy from the contestants. He advised Mrs. Popek in whose name the house stands, to serve notice of dispossess on the tenants.

POLICE BOARD MEETING.

Members Decide to Put Two More Officers on the Force.

The Councilmanic Police Board met last night and decided to put on two more men, if suitable candidates can be found for the positions. It has been a difficult matter to get men for police duty, those who can pass the physical and mental examinations required by the board. If the men can be found they will take the places of those who have resigned from the force.

Two members of the department were before the board last night, one accused of being asleep on his post and the other charged with disobeying the orders of Captain Frederickson. Nominal fines with a warning were imposed.

The members of the board decided that hereafter they would meet every month on the Friday night preceding the regular meeting of the Common Council to dispose of any business that may come before them.

FOR MISSION WORK.

Queen Esther Circle, of Grace M. E. Church, Gives a Play.

The Queen Esther Circle of Grace M. E. church, an auxiliary home mission organization, held an entertainment at the church last night for the benefit of a girl whose education the circle is paying for at a misssion school. The affair was a great success.

The feature of the entertainment was a play, "The Scarlet Bonnet," in which the seven members of the circle took part. They performed excellently and won warm applause. The seven are the Misses Marion Major, Edna Stout, Alice Vroom, Grace Beeching, Edna Beeching, Stella Kline, and Bessie Conroy.

Miss Jennie Nelson played piano solos. After the entertainment the members served cake and lemonade. Mrs. E. P. Stevens is in charge of the circle.

Planning for Matinee Races.

The Fair Acres Driving and Riding Club, retaining its name, has merged with the Plainfield Driving Association, and in the future will hold its trotting meets at the Gentlemen's Driving Park on Park avenue. There will be a meeting of the officers of the Association, which includes members from Cranford, Westfield, Somerville, New Brunswick and this city, at the Hotel Iroquois Monday night to complete arrangements for the first matinee meet Sateurday afternoon, June 8. There will be a large list of entries from the above-named places.

Arrested by a Citizen.

Tony Byers, of New York, a colored man who looks like a white man, was handed over to Captain Frederickson at the station house last night by William Walters, a trolley employee, who heard him using filthy language in the presence of women near the trolley station on Watchung avenue. He was penitent this morning, but it cost him $5 to get away from the city court. The money was brought into court by a negro as black in degree as he was white. They made a startling contrast in tints as they left the court together.

Funeral of Henry G. Disbrow.

The funeral services of the late Henry Griffin Disbrow, formerly of Brooklyn, who died at the home of his niece, Miss Carrie Gardner in Philadelphia, on Thursday, will be held at the First Baptist church Monday afternoon at 1.30 o'clock.

"Tsar" Won Blue Ribbon.

Miss Mabel B. Hooley's saddle horse, "Tsar," won a blue ribbon at the horse show held this week in Philadelphia. "Tsar" and several of Miss Hooley's other horses will be seen at the Plainfield show next week.

KEEP SCHOOL DAY PACT

Charles B. Morse Will Travel 5,000 Miles In Order to Be at Chum's Wedding.

AT CANON CITY, COL.

Agreed With Walter Rittenhouse "To Go Half Around the World" To Be His Best Man.

To keep a compact made twelve years ago, when both were students at the Plainfield High School, Charles B. Morse, of Franklin place, left town yesterday for Canon City, Col., where he will act as best man at the wedding of Walter B. Rittenhouse, a former Plainfielder, who will marry Miss Theo L. Rogers, of that place, next Thursday.

When Mr. Morse and Mr. Rittenhouse graduated in the class of 1895 of the Plainfield High School, both laughingly referred to the future, and the former remarked:

"Whenever you get married, Walter, I'll go half way around the world, if necessary, to be your best man."

"And I'll do the same for you," was the reply.

The incident passed from the minds of both for the time being, but it came back to Rittenhouse a few weeks ago, when he made plans to marry Miss Rogers. He is at present superintendent of a large power plant at Duluth, Minn., but met the young woman during a Western trip. When he wrote to Morse asking if he would keep his promise about being best man, the reply was in the affirmative. The distance to Canon City from Plainfield is about 2,500 miles. Rittenhouse is a graduate of Stevens Institute and is the son of Mr. and Mrs. George B. Rittenhouse, of Sandford avenue.

The best man-elect is the head of the publicity department of the Ingersoll-Rand Company and is a former local newspaper man. He will return East directly after the ceremony.

Mr. Morse is congratulating himself that he did not have to go "half way around the world" as he agreed to do as since the day of the compact Mr. Rittenhouse has been in all parts of the globe. A short time after he left school, he was seized with the "wanderlust" and made to journey to Japan where he spent three months. During that time he and a companion cruised in the Inland sea, touching parts that had never been penetrated by Europeans before. From there he went to San Francisco and thence across the continent home, completing the trip around the world.

Mr. Rittenhouse had been home but a few months when he again decided to "look around" and went to Vancouver. From there he shipped down to South America and purely for the adventure of the thing, undertook a trip over the Andes mountains on foot, accompanied only by a young Englishman. After a perilous trip, during which they encountered innumerable wild animals and unfriendly natives, they reached the head waters of the Amazon. They made their way down the river in canoes to Rio Janierio. At that point Rittenhouse was stricken with fever and was in a hospital many weeks before recovering sufficiently to take passage on a steamer for New York.

He also took two canoe trips in the wilds of British Columbia and since assuming his position at Duluth has made excursions to all parts of the United States.

No Cause of Action.

Judge Newcorn rendered his decision today in the suit of Stanley & Wagner against Mrs. Anna Scriven, which was tried Tuesday morning. The verdict is no cause of action. The plaintiffs sued for money due on books purchased by the defendant's son. They contended that she made herself responsible for the debt when she signed a receipt for the books, the receipt having printed on it a clause referring to the enclosed contract." H. C. Runyon appeared for the defendant.

Knights Going to Port Chester.

Crescent Commandery, No. 13, U. R. K. of P. will make its annual trip to Port Chester, N. Y. tomorrow, to decorate the grave of Harvey L. Patterson. The start will be made from the North avenue station on the 8.52 train. The company will observe its customary memorial services on Sunday, June 23.

Engagement Announced.

Mrs. Emma L. Baldwin, of Dunellen, announced today the engagement of her daughter, Miss Mary A. Baldwin, to Thomas R. Beck, of Elizabeth. The wedding will take place next month at the home of Mrs. W. R. Hetfield, of Dunellen, aunt of the bride-to-be.

—Advertise in The Daily Press.

FORMER LOCAL MERCHANT PASSES AWAY IN NEW YORK

JAMES E. WHITE WAS A PIONEER IN THE DRY GOODS BUSINESS HERE.

James E. White, who was a well-known and successful dry goods merchant in Plainfield for many years, died at the home of his sister, Mrs. Frank Reaqua, on 82d street, New York, following an attack of heart trouble. He was taken ill at Morristown about six weeks ago and decided to go to his sister's home in New York.

Mr. White was born at Pine Plains, N. Y., seventy-one years ago today. In the year 1875 he came to Plainfield and engaged in the dry goods business, his first store being at East Front street and Watchung avenue. He remained there about ten years when he moved to where A. M. Griffen's store is now. A little later he sold out to the firm of Edsall & Price, after which he went to Georgia, where he remained for two years. Returning to Plainfield he again engaged in the dry goods business, locating this time where the Plainfield Savings Bank is now situated. He remained there four years and then moved to where "The White Store" is now on West Front street. He continued in business for several years when he was succeeded by his son, Edward White. In 1890 he moved to Morristown, where he opened a dry goods store. This he conducted until five years ago. On account of his poor health and heart trouble he retired from business.

Surviving him are a wife and five children—Mrs. L. H. Taylor, of Rutherford; Mrs. Hardy Schley, of Orange; Miss Edith White, who lives at Morristown; Charles White, of Elizabeth, and Edward White, of this city. The interment took place at Pine Plains, N. Y.

SOMERSET COURT.

Several Cases Disposed of by Judge Schenck Yesterday.

In the Somerset county courts at Somerville, yesterday, Judge Schenck announced the appointment of John B. Osbourn as probation officer, in the place of the late Matthew F. Lane, deceased.

Elias Condit, who was charged with stealing brass from the works at Raritan, was sentenced to the State Reformatory at Rahway.

Michael Troisi, charged with keeping a disorderly house at Raritan, was fined $100, which he promptly paid.

Sentence on Mrs. Annie Salsberger, who had been tried and found guilty of a serious offense, was suspended, with the understanding that she is to go to the House of the Good Shepherd in Newark until the court permits her to leave.

Louis Curcio, who pleaded non vult to keeping a disorderly house at Raritan, was fined $200, which he paid, and John Felox, on the same charge, was also required to pay $200.

Funeral of Alexandre E. Verdier.

The funeral service of Alexandre Eugene Verdier, who was care-taker at the Perrin Cie glove factory on Washington avenue for several months, and who died there on Wednesday, was held yesterday afternoon at 2 o'clock from the home. Rev. Phil. A. Parsons, pastor of the Christian church, was in charge. There was a beautiful display of floral tributes, several wreaths being given by the employes at the factory. The interment was in the Plainfield Avenue cemetery, and the bearers were Alphonso Michalet and Messrs. Hertle, Goff and Kalfus.

Young Women's Missionary Outing.

The Young Women's Missionary Society of the First Baptist church held an all-day social meeting at the Park Golf Club, yesterday. A picnic luncheon was enjoyed and during the afternoon the regular meeting was held, Mrs. J. B. Probasco presiding. The affair proved a delightful innovation and a fair number was present.

A. B. C. Baseball Club Fair.

The A. B. C. Baseball Club, of the borough, will hold a fair on Weinberger's lawn, 91 Duer street, next Wednesday and Thursday afternoons in order to secure funds for baseball uniforms. According to the tickets issued, "the admission to all shows inside the fence, including the circus, will be 5 cents."

The Famous Sunbonnet Pictures.

This series of color pictures for passepartouting will be given free with the New York Sunday World. Every one who sees these pictures wants them. The World gave them to its city readers two months ago, and they made such a hit it has been decided to extend the pictures to out-of-town readers. The first picture next Sunday. Start in with No. 1 and get the set.

—Free seats are scattered around the ring of the horse show. Grand-st... ***

FILE SEWER PROTESTS

Greenbrook Residents Call Halt on North Plainfield Borough and Township.

THREATEN INJUNCTION

Tell Borough Authorities With Court Action to Stop the Establishment of the Proposed Sewer Beds.

Protests against the proposed sewer farm of North Plainfield, drawn by the committee appointed for that purpose, have been sent by the Greenbrook Improvement Association to the Borough Council and the North Plainfield Township Committee.

In part the protest to the Borough Council declares:

"That we take steps if necessary, to prevent the erection of this sewer bed by applying to the courts of New Jersey for an injunction, also to begin suit against the Mayor and members of the Borough of North Plainfield Common Council for all or any damages caused to our land, ou... families or stock, and, be it furth...

"Resolved, That we protect ... public school from being destrop... as it is within one thousand feet ... the proposed nuisance."

The protest to the Township C... mittee calls on the members to ... the borough from putting a s... farm in the township.

The signers to the protest to... Council are as follows:

Joseph Tetlow, Conrad Cra... Niels Olsen, William K. Stites, S... Beetham, E. Jonas, S. M. Soren... W. S. Shotwell, Mrs. H. Brown, J... Aitchison, Saron Stites, David ... Randolph, Samuel M. Titus, D. ... Stites, John J. Fuchs, Abram M. V... William F. Riggs, Herman Tru... A. C. Zrolanes, F. W. Fairman.

The signers to the township committee are as follows:

Joseph Tetlow, E. Jonas, Wm. H. Stites, David F. Randolph, Geo. Trust, John J. Fuchs Abram M. Vail, H. G. Tuttle, M. D., E. Maurer, Seymour L. Smith, E. A. Reed, G. W. Gairman, Geo. Perrine, S. E. Beetham, Niels Olson, W. S. Shotwell, Mrs. H. Brown, D. F. Stites, F. H. Herkstroter, Isaac V. Brokaw, Herman Trust, Ant. C. Zrolanes, F. H. Lindsley, Arthur Craig, Geo. C. Krant, J. P. Aitchison, Conrad Cramer, S. M. Sorenson, Saron Stites, Samuel M. Stites, M. E. Harris, W. L. McCauley, Wm. F. Riggs, Wm. Cramer, Valenitne Swody, Jacob Jonas, C. C. Schurman, Stephen Morris, Geo. A. Trust, M. E. Harris, F. H. Harkstroter, W. L. McCauley, Isaac V. Brokaw, Henry G. Tuttle, M. D., E. Maurer, Seymour L. Smith, F. H. Lindsley, William Cramer, Jacob Jones, E. A. Reed, C. C. Scheurman, George C. Krant, Arthur Craig, Valentine Swody, Stephen Morris, Geo. Perrine.

Mrs. Mary Phelan.

Mrs. Mary Phelan, 64 years old, passed away at her home in Raritan, yesterday, after a long illness from a pulmonary trouble. She was formerly a resident of this city and before her sickness prevented frequently visited friends here. A husband, Thomas Phelan, and four daughters, the Misses Catherine, Ella, Margaret and Nellie Phelan, survive her. The funeral will be held on Monday in St. Bernard's church at Raritan. Father Zimmer will officiate. Burial will be in St. Mary's cemetery, Plainfield.

Australian Pippins.

To eat apples grown in Australia is something for Plainfield people to say, but the fact remains that many Plainfielders are really eating delicious *pippin* apples grown in Australia and imported to America, on account of the scarcity of the fruit in this country. Neuman Brothers have them by the basket or quart.

Press Ads. Bring Results.

The brindle bull terrier belonging to Ralph Smalley, son of Mr. and Mrs. W. L. Smalley, Jr., of the borough, which was lost, was returned to the owner through an advertisement in The Daily Press. The dog was found by a resident of Prideville, who saw the advertisement.

New Minister to Preach.

Rev. K. J. Erkander, the pastor of the Swedish Lutheran church, will begin his ministry tomorrow night. The services of the Swedish church are held at 8 o'clock Sunday nights, in the German Lutheran church. Mr. Erkander will preach in Swedish.

Granted Letters of Administration.

Surrogate Peter F. Daly, of Middlesex county, has granted letters of administration to William Ackerman, of New Market, for the estate of his father, the late Cornelius Ackerman, of Clinton avenue. The estate is valued at $3,600.

—Neuman Brothers store is headquarters for high grade teas and coffees. Their Old Government Java and Java and Mocha coffees make a delicious beverage.

Warm weather is predicted at once. Prepare yourself accordingly by getting some of our screen doors and window Screens. We have them in all the various sizes and prices.

Also Bamboo Porch Screens, 6 and 8 feet, from 98c up.

A. E. FORCE & CO.

The "White Store" That Saves You Money.

We Give S. & H. Green Trading Stamps

Refrigerators.—We carry two of the most popular makes on the market, the Century and National. They are well made and strongly built, and are guaranteed positive ice savers.

Also a fine line of Lawn Mowers from 2.98 up.

SPECIALS THAT WILL KEEP THE "WHITE STORE" BUSY ALL DAY SATURDAY.

On Saturday night from 7 to 10 we offer the most remarkable values we have ever offered in Ladies' Gowns and Chemise; this lot we had to purchase a big quantity of in order to be able to dispose of them at this price. They are trimmed with lace and embroidery, are worth in the reg. way from 1.00 to 1.50. Saturday night you can make your selection for - - **79c**

LADIES' TAILORED SUITS.

Two lots at specially reduced prices.

Lot No. 1—Made of Panama cloth handsomely tailored, values up to $15, for **$9.00**

Lot No. 2—Made of Chiffon Panama, the coats silk and satin lined and worth up to $16.00, for **$10.00**

LADIES' WAISTS.

Made of white lawn, embroidered fronts, long and short sleeves—also a lot of student's waists, detachable collar, $1.50 values, Saturday **$1.00**

HOUSEFURNISHINGS.

Export Soap, 8 cakes for **.25**

29c Glass Lamps, medium size burner, special, each **.19**

25c Galvanized Water Pails, 10-qt. size, each **.19**

China Berry Sets, consisting of bowl, and 6 small dishes $1.50 value for **.69**

RUG DEPARTMENT.

China Matting on Saturday only **.17**

Extra quality Floor Oilcloth, at per square yard **.23**

MILLINERY SPECIALS.

Special reduction in Untrimmed Hats, all colors, in the very latest shapes for **.98**

A large line of newly trimmed Sailor Hats, with bands, on Saturday **.59**

RIBBONS.

Plain and fancy Ribbons, single and double face taffeta and liberty satin, values up to 39c yard, Saturday 15c and 19c.

COLLARS.

Ladies' Hemstitched and embroidered Collars, special Saturday **.10**

MEN'S FURNISHINGS.

Men's Negligee Shirts, percales and madras, pleated and plain, attached or detached cuffs, all the popular colors, $1.00 and **.49**

Men's Four-in-Hand, Club, Bows and all the new shapes in Silk and Washable, finest assortment in the city, price **.25**

15 dozen Men's Lisle Webbing Suspenders, plain and fancy, 50c quality for **.29**

Men's Black French Lisle Hose, plain and drop stitch, regular 25c goods, 3 pairs for **.50**

ORIENTAL RUGS.

We wish to call your especial attention to the display of the finest Persian Rugs on our second floor, by Mr. Sergis X. Hosanna, of Nomiah, Persia, who will have them on sale for a few weeks at much less than New York prices, as these are his own importation and selection. He is selling them at special low prices preparatory to going to Persia in July for a new supply.

SCHEERER & CROWN

74 and 76 Market St., Newark, N. J.

The most liberal credit house on earth. Prices always one-third lower than others ask for similar quality.

NO DEPOSIT REQUIRED

WE FURNISH A 3-ROOM FLAT COMPLETE FOR $75 00

WE FURNISH A 4-ROOM FLAT COMPLETE FOR $100.00

A postal card will bring our salesman to your home to take your order on the following terms of credit:

For Furnishings of 1 Room, no deposit, Payments 50c weekly;
For Furnishings of 2 Rooms, no deposit, Payments $1.00 weekly;
For Furnishings of 3 Rooms, no deposit, Payments $1.50 weekly;
For Furnishings of 4 Rooms, no deposit, Payments $2.00 weekly.

Carfares Allowed when Purchases are Made at the Store

LAWN MOWERS

ARE IN SEASON

We Have Them from $2.50 up

SCREENS AND SCREEN DOORS
REFRIGERATORS AND FREEZERS
OIL COOK STOVES AND OVENS

A FINE LINE AT

GAYLE HARDWARE CO.

General Hardware and House Furnishings

Telephone 891-R — Front St. and Park Ave.

I. H. BOEHM

109-111-113 W. FRONT ST., 126 PARK AVE. Tel. 688-J

BIG SALE OF GOODS

DAMAGED BY WATER ONLY.

Special Sale for Tomorrow, Saturday, June 1st, of Goods Slightly Damaged by Water Only, Consisting of

Children's Muslin Drawers, **10c**, former price 20c.
Women's Stock Collars **10c, 15c, 19c**, former price 25c, 39c, 75c.
Infants' and Children's Caps at less than half price.
Infants' Coats **1.00, 1.25, 1.50**, former price 2.50, 3.75, 3.49.
Women's Wrappers at less than half price; all new goods.
Shirt Waist Suits, nicely made and this season's goods, only slightly soiled.
Collar and Cuff Sets, all qualities and prices.
Infants' Dresses.
Muslin Remnants of all qualities.

207 BROAD ST. **ELIZABETH LOAN Co.** 207 BROAD ST.

Reliable Money Lenders

Forget Your Money Troubles—We Can Show You How

Start life afresh. Borrow from us to pay the several you owe and make payments in keeping with your income. By so doing you keep your credit good. Ease up the pressure on yourself and have a chance to "turn around" in other things needed for the family.

An Illustration

One of our clients owed $48 between four people. His salary is $14 weekly; rent $12 monthly. To have paid $2 weekly to each creditor, combined with rent, would have left only $3 per week to meet expenses, buy clothing, etc.—an impossibility you will agree. He borrowed $50, paid all his creditors, made his future credit good, if ever needed; pays his rent, the loan payments, and has $9 each week to use as his judgment dictates.

MORAL:—Do likewise and avoid worry. Come in and we will talk it over with you, or drop a postal and a confidential representative will call on you.

ELIZABETH LOAN COMPANY.

Room 24, Hersh Bldg. N. Y. & N. J. Tel. 778-R. Elizabeth, N. J.

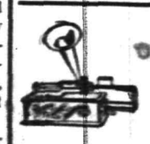

HARRY K. LISTER, 161 North Ave.

TALKING MACHINE HEADQUARTERS.

Edison Phonograph Outfit No. 5, Edison Standard Phonograph, 12 Edison Records, large Flower Horn and Stand, $27.70; $7.70 down, $1 per week. All machines guaranteed for 1 year

OPEN EVENINGS.

PUTNAM & DEGRAW.

Children's White Dresses - - 50c, 65c, 75c, 89c
Baby Rompers, blue and tan - - - - - 50c
Gents' Lisle Half Hose, black - - - - - 15c pair

THE DAILY PRESS may be obtained from the following Newsdealers and agents. 10c. a week.

CITY.

Union News Co. .....R. R. Station
M. Harper .....411 Park Ave.
A. Laing .....149 W. Front St.
D. Mallinson..Fourth and Liberty Sts.
Trolley Waiting Room....Watchung Ave.
M. Estil .....111 Park Ave.
Debele & Stahl .....113 Somerset St.
Blaney & Son .....331 Watchung Ave.
T. A. Garthwaite .....212 Watchung Ave.
A. Anderson..West Third St. and Lee Pl.
John Mottley..Cor. E. 3d & Richmond Sts.

SUBURBAN.

Dunellen ..... B. Siriski
New Market ..... R. Burdick
Bound Brook ..... Union News Co.
Bound Brook....D. M. Ross, Trolley Sta.
Somerville ..... Jacob Genert
Westfield ....C. F. Wittke, A. E. Snyder
Westfield ..... J. W. Wall
Scotch Plains ..... Chas. Elliott
South Plainfield ..... Patrick McDonough
Fanwood ..... Chas. Elliott
Netherwood ..... Blaney & Son

NEWS IN THE SUBURBS.

DUNELLEN AND VICINITY.

The entertainment committee is preparing an interesting programme in connection with the strawberry festival to be held at the Methodist church next Thursday night.

The Ladies' Aid Society of the Baptist church will furnish a carpet for the church lecture room from the proceeds of the recent fair.

School Superintendent Henry M. Maxson, of Plainfield, spoke to the Sabbath-school of the Seventh-Day Baptist church today.

The board room of the Piscataway Board of Education has been furnished with handsome dark oak tables and chairs.

Notices for the election in the lighting districts of the township have been posted. The election day is next Tuesday.

The topic at the prayer meeting of the Seventh-Day Baptist church last night was "Our Nation: Its Goals and Pitfalls."

Walter Nelson caught his first game for the Plainfield Y. M. C. A. Thursday in the Inter-City League. His side won.

Mrs. Howard Fleming is recovering from an operation performed on her at Muhlenberg Hospital this week.

William H. Thornton will return to his work in New York, Monday, after a few days' vacation.

Rev. E. C. Dutcher returned yesterday from a visit to his mother, at Cortlandt, N. Y.

Stanley Day is improving in health. He is able to sit up part of the day.

John Symes has secured work in Raritan, where he will live in the future.

Defender Fire Company met last night. Routine business was transacted.

Mrs. George Conover entertained Friendship Circle Wednesday afternoon.

The Dunellen nine will meet the Y. M. C. A. team in Plainfield today.

Mrs. S. B. Merkel has returned from a visit to her parents at Bangor, Pa.

Mrs. Hannah Roantree has been entertaining friends from Newark.

Rev. H. N. Jordan has returned from his trip to Rhode Island.

John Symes has given up his position with B. DeWitt Giles.

New Market Grange will meet in Friendship Hall tonight.

John Logan has had gas put in his house.

SOMERVILLE.

Memorial Day was celebrated here Thursday by a suspension of business and the usual patriotic demonstration by the Grand Army men. The veterans of General Wadsworth Post, No. 75, G. A. R., sent delegations to the cemeteries in the vicinity to decorate the graves of comrades. In the afternoon the post marched to the local cemeteries under the escort of Company M, and there performed the usual ceremonies. They then returned to the chapel of the Second Reformed church, where an address was made by Rev. Dr. E. G. Read, pastor of the church.

William H. Taylor has been elected senior warden of St. John's Episcopal church, in place of the late Harry A. Smith. Hugh K. Gaston has been elected junior warden, and John B. Parmelee takes a place as member of the vestry.

Invitations are out for the marriage of Miss Olive Blanchard, daughter of Mr. and Mrs. Jacob Klotz, to Harry Elmer Haynes, to take place in the Second Reformed church, June 19, at 6:30 o'clock.

Mr. and Mrs. Peter S. Shurts, of Hampton Junction, have issued invitations for the marriage of their daughter, Miss Bertha May, to George Thomas Honeyman, of East Cliff street.

C. D. Thomas and daughter are in Richmond, Va., where they will spend a short vacation.

BASKING RIDGE.

The Epworth League of the Methodist church held an ice cream and strawberry festival on their grounds Thursday evening.

Miss Ella Bloom, of Millington, who has been seriously ill for several weeks with pneumonia, is slowly recovering.

Rev. Charles B. Condit, late pastor of the Liberty Corner church, left yesterday for his new field of labor in Newark.

Mrs. Newton Brown, of New York city, is a guest of Mrs. L. H. Bowers at her home on the Millington road.

Mr. and Mrs. Daniel Dunham, of Newark, are guests of Charles B. Dunham at Madisonville.

John Martin, of New York city, spent Thursday here with his sister, Mrs. P. C. Henry.

The Millington Field Club had its formal opening of the season Thursday.

Mr. and Mrs. Luther Childs are on a trip this week in New York State.

SOUTH PLAINFIELD.

Mr. and Mrs. Ledden entertained friends from New York, Thursday.

John Cornell has returned to his home in Jersey City, after a visit with his cousin, J. S. Linaberry, Jr.

The West End team, which was to play the local team on the home grounds Decoration Day, failed to put in an appearance. The game was forfeited 9-0.

Frank VanNest has returned to Tottenville, S. I., after a visit with relatives here.

Mr. and Mrs. Lewis Randolph entertained out of town friends Thursday.

Bernard Morgan, brakeman on the local, is taking a short vacation.

Supervisor Metz, of Somerville, visited the local school yesterday.

Miss Anna Hamilton is visiting her brother, William Hamilton.

William E. Kinney is entertaining out of town friends.

PLAINS AND FANWOOD.

Recorder Charles Sheelen believes it is worth $10 for an owner to allow his horses to wander about the borough streets and destroy property. This is what it cost the leader of a band of gypsies Decoration Day, whose horses were out foraging for themselves.

Services tomorrow at the Baptist church will be held at the usual hours: Morning preaching, 10:45; at the close of the sermon the regular monthly communion will be held; B. Y. P. U. meeting, 7:15 p. m.; evening sermon, 8 o'clock.

Warren MacCauley, who was stabbed on Saturday of last week by Charles Olsen, continues to improve and will soon be able to be out again. Olsen is still confined to the county jail, being unable to secure the necessary bail of $200.

The quarterly conference meeting of the Methodist church will be held tonight in the church. Presiding Elder Rev. Dr. Halloran, of Elizabeth, will be in charge.

The local team has an off day this afternoon in the regular league schedule, so will play the Stars, of Newark, on the home grounds. Game will be called at 3:45.

Mr. and Mrs. Richard P. Robison and child have been visiting Mr. Robison's parents, Mr. and Mrs. John Robison, of Forest avenue.

Mr. and Mrs. George Harper, of Front street, have been entertaining relatives from Brooklyn, over Decoration Day.

The Township Committee met in the town rooms last night. Only the regular township business was transacted.

Joseph and Adam Gray, former residents here, but now of Newark, have been visiting friends in town.

Mrs. Peter Smith, of Lincoln, has been visiting her parents, Mr. and Mrs. Joseph Clark, of Front street.

PERSONAL.

Mrs. E. B. Shoemaker, of Kensington avenue, is a guest at the Hotel Dennis, Atlantic City.

Mrs. W. S. Angleman, of West Front street, is able to be out again after a tedious illness.

Mr. and Mrs. Philip Van Wyck, formerly of Stelle avenue, have been visiting friends in town.

Mr. and Mrs. William Springer, of Newark, have been visiting relatives in town for a few days.

The Misses Annie and Mary Rogers sailed for County Mayo, Ireland, today, to visit their parents.

Mr. and Mrs. A. S. Nichols, of New York, spent Decoration Day at the home of B. J. Shreve, of Grove street.

Mr. and Mrs. H. Reeve Stockton, of Belvidere avenue, are parents of a daughter born to them on Wednesday.

Rev. George B. Shaw, of the Seventh-Day Baptist church, is in the West attending a denominational convention.

Mr. and Mrs. William Cuzen and son, Robert, of Brooklyn, are visiting Mr. and Mrs. James Cuzen, of West End avenue.

Mrs. V. L. Frazee, of the New Madison, has returned from a visit of several weeks in Baltimore, greatly improved in health.

Miss Lillian Kiersting, of Morristown, has returned home after a visit with Mr. and Mrs. Henry Liefke, of West Front street.

Miss Hope Durland, a former resident of Jersey City, has been entertaining during this month her friend, Miss Helen Sanford, of that city.

Mr. and Mrs. George Ballentine, who were married a week ago, will give a reception at the Hotel Belmont, on North avenue, tonight at 9 o'clock.

Councilman and Mrs. George P. Mellick, of East Seventh street, have taken possession of their bungalow near the Plainfield Country Club for the summer.

Arthur Ogilvie and family, of the Fiji Islands, who are on their way to England, are visiting at the home of Mr. and Mrs. Alfred Streuli, of Hillside avenue.

Leonard W. Gavett, son of Street Commissioner and Mrs. A. J. Gavett, rowed No. 5, with the victorious Cornell crew in its hard race with Harvard on Thursday.

Mr. and Mrs. Francis DeLacy Hyde and son sailed today on the Deutschland, for Europe. During their trip abroad they will visit Iceland and many other points of interest.

Mrs. B. A. Hegeman and daughter, Miss Virginia Hegeman, who are travelling abroad, will return home early in July, prior to going to the mountains for the balance of the summer.

Mrs. Garret Eick and daughter, Miss Eick, of East Third street, went to Trenton yesterday to attend the funeral of Miss Grace VanCleef, who died there on Sunday. She was a niece of Mrs. Eick.

ABOUT PEOPLE.

One of the best assets of the chemical National Bank, New York, is Mrs. Hetty Green, who is a small stockholder and a large depositor. For years Mrs. Green has used the bank's rooms as her New York office, and this connection has brought the bank much free publicity.

Francisco Jose, who was born in 1788, is still alive and at work. He served in the Portugese army which, in 1810, opposed the invasion of the French under Napoleon I.

To William R. Smith, head of the National Botanical Gardens at Washington, belongs the distinction of having the largest collection of Burns's poetry in the world.

Perhaps the most famous of all the skippers on the Atlantic today is Captain Karl Keampff, commander of the Deutschland. He has followed the sea for nearly forty years, and yet he is only a little over 52 years of age.

Patrick Calhoun, principal owner of the San Francisco street railroads, is a grandson of South Carolina's great ante-bellum statesman, John C. Calhoun. He has been interested in street railraws all over the country.

—Daily Press want ads. pay.

CHRISTIAN FIE...

The monthly communi... will be held at the Firs... church tomorrow morning.

The communion services ... held at Warren chapel to... morning at 10.45, as the S... school now meets from 9.30 t... for the summer months.

The Junior Christian En... ciety, of Trinity Reform... will realize about $25 f... tertainment. The sum w... to the cause of missions.

The Epworth League ... ros Avenue M. E. chur... outing at Washington R... ration Day. Games we... the historic place, afte... freshments were serve...

The regular mo... the Women's Foreign ... ciety of the Park Av... church will be held Tu... noon at 3 o'clock at the h... Harry Moore, on Grove ... subject will be "Medical ...

The Ladies' Aid Socie... M. E. church will hold a... and ice cream festival o... and Friday nights of nex... entertainment will be g... children of the congr... home-made cake, candy ... things will be for sale.

Those who will be r... the membership of the ... church tomorrow on pr... the Misses Alice Higgins... tin, Laura Warnock, Ann... Edna Mosher, Nellie, Cr... Deakyne, Amelia Geier, I... koff, Hazel Apgar, Jam... and Walter Deakyne.

There was great joy at ... meeting in Trinity Reform... Wednesday night, and th... were given a happy sur... it was discovered that th... Rev. Dr. Cornelius Sch... quietly slipped into the ... companied by his family. Th... even greater joy when Dr. S... voice was heard in prone... benediction, after an abs... ly six months. Dr. Sch... to be growing stronger ... which is a source of enc... to him and his people. ...

Rev. Mr. Wagner, who i... byterian missionary amon... tives of Alaska, accom... Charles Davis, an Alaska... spoke at the mid-week pra... ing at the Crescent Aven... Wednesday night. Mr. W... Mr. Davis came east to ... meeting of the General S... Presbyterian church at ... and through the influenc... the members of the Cres... Presbyterian church, th... duced to come to Plainfi... vis, who speaks good ... dressed the meeting br... something of the habits ... He travels with Mr. Wag... as his interpreter whe... the Indians. Mr. Wag... some length concerning ... Alaska. He said that for... the natives preferred Go... teachers, but now they are m... ious to have the missionaries ... among them. He said that th... is very promising and good ... are obtained.

CITY JOTTINGS.

—Edward T. Wilson, of S... avenue, has purchased a lot ... view avenue, where he plans ... a residence.

—Miss Venner, who has ... assistant matron at Muhlenb... pital, resigned her position ... effect today.

—Philip Weinberger, son ... late M. Weinberger, has ente... Leal's School, where he wil... course of study.

—A. H. Atterbury, of We... enth street, has still further ... field his handsome grounds ... erection of some attractive ... work.

—Miss Lizzie Mar... of Pl... avenue, has accepted ... bookkeeper and cashier at ... Dunn's grocery store, Par... North avenues.

—A small fire started in a... boxes, barrels and rubbish ... Alex. Lusardi's fruit store ... Front street, called No. 1 Ho... on out at 2 o'clock, Thursd... noon. A couple of hand ex... ers were used to put the ... The damage was slight.

—Boice, Runyon & Co... avenue, are preparing to ... work of erecting a new b... joining that of C. W... The large bill-board ... there by the ... Plainfie... has been removed and grou... broken for the new structu...

CLOSED PORTA...

Trinity Commandery, No. ... T., will hold a regular con... Monday night.

Somerset Council, Jr. O. ... initiated two candidates at ... lar meeting last night.

Plainfield Council, No. 2... U. A. M., will initiate five c... at its meeting Monday night.

John Hand Camp, No. 28, ... Veterans, will meet Tuesda... at which time the charter ... closed.

Mr. and ... West Fr... Point Pleas... side during th...

Compound Syrup of Hypophosphites

For people whose system are in a weak and run down condition thore is no known remedy which so quickly restores vitality and builds up health and strength as our Compound Syrup of Hypophosphites.

Good judgement prompts its use now. Get a bottle to-day.

75c per bottle

Agent for Huyler's Delicious Candies

L. W. RANDOLPH
The City Pharmacy
143 West Front Street

NEWS IN THE SUBURBS

SOUTH PLAINFIELD.

Regular services will be held at the Baptist church tomorrow. In the morning the topic will be "Let Us Hold Fast Our Confession," and the evening topic will be "Noah's Ark." The Christian Endeavor Society will hold its consecration service at 7 o'clock in the evening. Mrs. Charles Jackson will lead.

William Mendel is making extensive improvements about his home.

The roadway on Lehigh avenue is being repaired under the supervision of William Hamilton.

The minstrels given for the benefit of the Good Government Club will be repeated on a larger scale in Washington Hall on June 15, to be followed by dancing.

Miss Jennie DeLaney, of New York, has returned home after an extended visit with her aunt, Mrs. J. A. Linaberry.

Mrs. M. J. Boss and daughters are visiting relatives at Pattenburg.

The final examinations are being held at the public school.

(Additional suburban news on page 2).

BIG INJUN HEAP INJURY.

Locked Up For Beating Boy, United States Will Be Appealed To.

Big Chief Olga Golfire, performing with Nebraska Bills Wild West Show at Paterson, was arrested yesterday, charged with the assault on James Miller, a small boy.

The Indian was enraged when boys threw stones at him, and as he left his tent in war paint he encountered Miller, who he declares was one of the boys who attacked him. He struck Miller with his fists and drew a revolver when others interfered. The pale faces retreated. Justice Percey committed the Indian to the county jail.

Nebraska Bill said he would wire to Washington and summon a United States marshal, as the Indian belongs to a tribe which has a treaty with the United States that guarantees him protection. He also asserted the Indian would be freed by the United States authorities and sent back to the reservation.

Feared Sea; Auto Killed Him.

New York, June 1.—When fourteen-year-old Charles Ticquet's mother and brothers went to Europe last week he would not go with them because he was afraid of the ocean. He was sure he would be drowned, he said, so they allowed him to stay with his father in the home, at Huntington, L. I. Last night his dead body lay in the Nassau County Hospital as the result of his riding his bicycle at full speed into the rapidly moving automobile of Mrs. J. S. Casalho yesterday afternoon.

CHRISTIAN FIELD.

Seely Edsall will speak at the Plainfield Rescue Mission tonight. Everybody welcome.

The regular meeting at the W. C. T. U. tomorrow afternoon will be led by George Simons, of Brooklyn.

S. S. Swackhamer will speak at the Plainfield Rescue Mission, Sunday night, in the W. C. T. U. rooms. Good music. Everybody welcome.

At a meeting to be held in Grace M. E. church Monday night, a men's club will be organized, the chief object of which will be to promote athletics.

In Hope Memorial chapel tomorrow night, Rev. L. R. Howard will preach the second sermon in his series on "An Ancient Labor Movement.".

The regluar meeting of the Boys' Mission Band of Trinity Reormed church will be held in the church parlors tomorrow afternoon at 4 o'clock.

There will be a communion service at the Park Avenue Baptist church tomorrow morning following the preaching service. In the evening Rev. J. W. Musson, of Faith chapel, will preach in exchange with the pastor.

The regular communion service will be held at Trinity Reformed church tomorrow morning at 10:30 o'clock, the acting pastor, Rev. Dr. E. P. Johnson, being in charge. The subject for the evening sermon will be "Remembering the Former Days."

Rev. Dr. A. H. Lewis occupied the pulpit at the Seventh-Day Baptist church, this morning, his subject being "Larger Lesons from Memorial Day." The discourse was listened to by a large congregation and all were deeply interested in the strong points drawn from the subject.

The Sunday-school Teachers' Local Union will meet at the Y. M. C. A. rooms Monday night at 8 o'clock. The lesson will be taught by Kenneth Robbie, and the topic, "How to Make Review Sunday Interesting," will be lead by Rev. J. W. Musson. All Sunday-school teachers and workers are cordially invited.

Communion services will be held at Faith chapel tomorrow morning at the close of the sermon. The summer schedule for the Sunday-school will be inaugurated tomorrow when the school will meet at 9:40 o'clock in the morning and the Baraca Class will meet at 10 o'clock. In the evening Rev. A. E. Finn, pastor of the Park Avenue Baptist church, will preach in exchange with the pastor.

NINETEEN YEARS FOR ARSON.

Fireman Who Confessed and a Companion Get Heavy Sentences.

Morristown, June 1.—Frederick Schweckhardt, Jr., formerly a member of Washington Engine Company of the Morristown Fire Department, who was convicted of setting fire to the Trimmer barn and who confessed to starting a fire inthe Mansion House stable, in Washington street, was sentenced by Judge Mills in the Morris County Court, yesterday, to nineteen years in prison.

Another charge, of setting fire to the house of the Washington Engine Company, was nolle prossed by the Prosecutor. Thomas FitzGerald, a companion of Schweckhardt's on one occasion, who turned State's evidence was sentenced to nine year's in prison.

Napoleon Gave Him Cross.

Richmond, Va., June 1.—Robert Amsler Bruce, 107 years old, who had been a patient at the Virginia Hospital since last fall, died in the City Almshouse yesterday afternoon. Bruce was born at West Overhall, Accomac county, in 1799, and was a veteran of many wars. He boasted of having seen Napoleon in 1817, when the great soldier was visited by Decatur at St. Helena, and said Napoleon presented to him a cross of honor of St. Helena, exhibiting the cross in proof of the statement. He had in his possession papers of verification of his age.

OUR COFFEE

makes a delightful breakfast drink, and the demand increases simply and solely on account of pure quality. **Shall we send you a pound to try?**

JAVA and MOCHA, lb - - - - - 30c
OLD GOVERNMENT JAVA, lb - - - 28c
MARACAIBO, lb - - - - - - - 22c

NEUMAN BROS.
WATCHUNG AVE. and FIFTH ST.

Three of Quartet Suicides.

St. Louis, Mo., June 1.—The suicide of Charles Austin, a clerk at the City Hospital, has revealed the fact that he was the third of four boon companions, all at one time attaches at the hospital, to take his own life. The fourth is a wreck from drugs and alcohol. Records at the Coroner's office show that on July 15, 1905, Harry Lanitz died from drinking carbolic acid. Another record, six months later, relates that Albert J. Walsh died from deadly cyanide of potassium. A third record of yesterday tells of the death of Charles Austin, who shot and killed himself. These three and a fourth were inseparables at the hospital.

Fall From Bicycle Fatal.

Morristown, June 1.—Jacob Kelber, fifteen years old, of 809 Fourth street, Elizabeth, died in the Morristown Memorial Hospital late yesterday from a fractured skull. Kelber came to town on his bicycle Thursday. While coasting down Egbert Hill he lost control of his wheel and, crossing Washington street, struck the curb and was thrown upon his head. He was unconscious when taken to Memorial Hospital, and did not regain consciousness.

Preparing for Pleasure Jaunt.

Thomas Fay, of North avenue, today resigned his position as engineer at Muhlenberg hospital in order to prepare for a trip to England. He will sail on June 14 and will spend about six weeks abroad on a pleasure jaunt. He will be succeeded at the hospital by John Ashton.

—For the best results try a Press Want ad.

A. M. RUNYON & SON, UNDERTAKERS.
402 Park Avenue. Telephone No. 40.
Office open day and night.
Office of Hillside Cemetery.
New York Office—50 Great Jones Street.
Tel. call, 3345-Spring.
New York Embalmers License—1220.
New York Registered Licensed Undertaker No. 315.

T. A. MOORE.
UNDERTAKER AND EMBALMER.
Office—508 Watchung Ave. 'Phone 790
Residence—614 East 6th St. " 741-R
New York Office, 27 Great Jones St.
Telephone Call, 3249-Spring.
OFFICE OPEN DAY AND NIGHT.

Established 1872.
P. CASEY & SON.
UNDERTAKERS AND EMBALMERS.
Office 116 Park Av., Tel.884-w. Res., 417 W. 3d St, Tel.903-R, Office open day and night. N.Y.office 16 E. 22d St. Tel. 2094 Gramercy

GEO. W. COLE.
UNDERTAKER & EMBALMER.
200 West Second St. Telephone 153.
OFFICE OPEN DAY AND NIGHT.

L. L. MANNING & SON,
STEAM GRANITE WORKS.
Corner Central Avenue and West Front Street.
Opposite First Baptist Church.

Townsend's Granite Works,
Fourth and Richmond Streets.
Tel. 2214. Westfield trolley passes my office

DIED.

DISBROW—At his late residence in Philadelphia, on Thursday, May 30, 1907, Henry Griffen Disbrow, formerly of Brooklyn, in his 88th year.

Funeral services at the First Baptist church on Monday, June 3, at 1:30 p. m.

Classified Advertisements

Rates for advertisements under this heading one cent a word for first insertion, one half a cent a word for consecutive insertions of the same advertisement running for less than one month; one month, fifty cents a line (6 words to a line), double rate for advertisement set in capitals.

No advertisements received for less than ten cents.

Copy for death and marriage notices and classified advertising accepted up to 2:30 p. m.

THE DAILY PRESS is not at liberty to give any information regarding advertisements that require an address in care of this office. Persons answering these ads. should mail or leave answers as stated in advertisements.

Lost and Found.

LOST—Blue enameled watch and silk fob with two pins. Reward, 243 Somerset St. 5 31 3

LOST — WEDNESDAY AFTERNOON, A SMALL PUG DOG, LEFT HIND LEG CRIPPLED. FINDER WILL RECEIVE LIBERAL REWARD BY RETURNING IMMEDIATELY TO 159 EAST FRONT ST.

Situations Wanted.

WANTED—Situation by desirable colored girl as chambermaid and waitress or general housemaid, in small family; no washing. Call Mrs. J. Kirkner, 441 West Eighth St. 1 3

RELIABLE women wish work by the day of washing and ironing or housecleaning. Call at 115 Church St. 5 31 2

EXPERIENCED laundress wishes work at home or out by day. 621 West Third St. 5 31 3

MAN wants work on farm; small pay, or board. Address B. D., care Press. 5 31 3

BOY, sixteen years old, wants position as apprentice; machinist preferred, or other mechanical trade. Address H. B., care Daily Press. 5 31 3

WANTED—Situation as useful man; can take care horses; good driver, and good references. Address T. N., care Press. 5 29 3

Chickens and Eggs.

SETTINGS—Orpingtons and Minorca; $1. 622 East Seventh St. 6 1 tf

EGGS

Rose Comb Brown Leghorns	$1.00
Black Leghorns	$1.00
Cornish Indian Games	$1.50
Black Orpingtons	$2.50

Per setting of 13.

Corner of Grant and Sherman avenues, Plainfield, N. J. 5 22 tf

BARRED Plymouth Rock, Rhode Island Red and White Leghorn eggs from the best strains in the country; $1 per setting; $5 per hundred. George Howard, Jr., South Bound Brook, N. J. 3 5 3m

Help Wanted.

WANTED—Chambermaids, cooks, laundresses, general houseworkers, etc., white and colored, for good positions. Plainfield Employment Agency, Station Driveway; 'phone 322-J.

WANTED—Carpenters. 5 Grove street. 6 1 3

GIRL wanted, white, for general housework. Call after 6 p. m. at 125 Park avenue, upstairs. 5 31 3

WANTED—White cook to do part laundry. 455 West Seventh St.

WANTED—Competent person for general housework, to go to seashore. 344 East Front St. 5 31 2

GIRL for general housework in small family. 1121 Putnam Ave. 5 31 3

WANTED—Stock clerk. Address Clerk, care Press. 5 31 6

WANTED—Two colored girls as waitress and chambermaid. 120 Crescent Ave. 5 29 3

Help Wanted.

WANTED—Young girl as chambermaid and waitress. 21 Sandford avenue. 6 1 3

DELIVERY man wanted at Neuman Brothers' grocery, Watchung avenue. 5 31 3

GOOD laundress wanted on Wednesdays and Thursday of each week. Mrs. Douglass, 135 Grove St. 6 1 tf

WANTED—Young girl for housework and run errands; no washing; sleep home; wages $10. 141 East Fifth. 6 1 tf

WANTED—White girl for general housework; good wages. 514 Central avenue. 6 1 3

WANTED—Steam engineer for manufacturing plant; must understand keeping motors and electrical equipments in order. Address Engineer, care Press. 6 1 tf

WANTED—Operators on Awnings Power Machines. Apply Laggren Bro. Co., Elizabeth, N. J.; good wages. 6 1 2

WANTED—Girl for general housework; no washing. Apply 612 East Second street. 6 1 3

WANTED—Two hand ironers, at the Liberty street laundry, corner Liberty and Fourth streets. 5 31 3

GIRLS wanted; wages $4 per week. Apply Crescent Embossing Co., 546 West Second St. 5 31 2

WANTED—An experienced laundress Mondays and Tuesdays. 445 West Seventh St. 5 29 3

WANTED—A girl (white) for upstairs work and to help with children; willing to go away for the summer. 28 Myrtle Ave. 5 29 3

CONDUCTORS and motormen wanted by the Public Service Corporation of N. J. Applications received at the Westfield Junction Car House, Friday, 10 a. m. to 10:30 a. m. 5 29 1m

WANTED—Collector. Apply M. Leichtentritt, 205 West Front St. 5 27 6

WANTED—Gentlemen to represent and sell our high grade mining stock; legitimate mining proposition; liberal commission. Address Annie Miners Company, Humboldt, Arizona. 5 25 6

WANTED—White laundress, by the month. Apply 123 West Seventh street. 5 16 tf

WANTED—Neat colored woman, to cook, wash and iron. Call 318 West Seventh St. 5 25 tf

WANTED — Chambermaid and waitress; also girl to cook and iron; call evenings, 526 West Seventh St. 5 16 tf

WANTED—Competent cook and laundress; white; good references. Apply 1006 Park Ave. 5 3 tf

COOKS, waitresses and general houseworkers wanted at once at Mrs. Day's Intelligence Office, South Plainfield, N. J. 2 9 tf

COOKS, waitresses and general houseworkers wanted at once at Mrs. Keller's Intelligence Office, 22 Somerset place. 12 29 tf

Miscellaneous.

SHIRT waists and summer dress making; reasonable. 237 Watchung avenue, North Plainfield. 5 31 3

HAVE you tried Swift's Washing Powder? 5 3 1m

WE make a specialty of washing and ironing. 429 West Fourth St. 5 28 6

$1.85 SAVED—Buy a box of Crane's Electric Straw Bleach; makes last year's straw hat new. Sold at drug stores. 5 25 1m

WASHING made easy—Swift's Washing Powder. 5 3 1m

ROBERT MURRAY, general auctioneer and appraiser, over 12 years' experience in conducting sales of real estate, farm stock and household furnishings in Elizabeth, N. J., and vicinity; satisfaction guaranteed or no charges for services. Office at 211 North Ave., Plainfield, N. J. 5 20 1m

WASH day use Swift's Washing Powder. 5 3 1m

STRICTLY fresh eggs direct from farm supplied to private customers. Freeman Strait, Watchung, N. J. 5 7 1m

THE best soap—Swift's Pride Soap. 5 3 1m

P. H. LATOURETTE, auctioneer; sales promptly attended to; satisfaction guaranteed. 326 West Front St. 2 10 tf

DON'T fail to use Swift's Pride Soap. 5 3 1m

BEFORE selling your furniture see Latourette, 326 West Front St. tf

SWIFT'S Washing Powder does the work. 5 3 1m

BABIES crochet sacques for sale; all prices; also ladies' knitted sweaters made to order. Mrs. Mayer, 54 Pearl street, North Plainfield. tf

SWIFT'S Pride Soap is the best. 5 3 1m

THE highest cash price paid for household goods, furniture, etc. Fred W. Hand, Auctioneer, 136 East Second street. 'Phone 1722. tf

TRY Swift's Washing Powder; none better. 5 3 1m

For Rent.

TO LET—House, 323 Prescott place; also two rooms, 311 Plainfield avenue. J. Sachar, 731 West Third St. 6 1 tf

TO LET—7-room apartment; all improvements; also small cottage. Apply 937 West Front St. 5 27 6

FOR RENT—Five large airy rooms and bath; private house; beautiful location; reasonable. 543 West Front St. 5 27 5

FOR RENT—Apartment of four rooms and bath room, in perfect condition; all improvements. Apply to A. M. Lederer, 602 Central avenue. 5 18 tf

AUTOMOBILE for hire; 6 passenger Thomas touring car; reasonable rates; first class service. Thompson Auto. Co., 413 Park avenue, telephone 991-J. 5 11 1m

TO RENT—For the summer, furnished house, all improvements; good location. Harry Johnson, 1229 Watchung avenue. 5 8 tf

TO LET—Large, new store, No 407 Watchung avenue. Charles L. Moffett, attorney, Woodhull & Martin building 9 24 tf

Rooms and Board.

FURNISHED rooms, with or without board. 515 Park Ave.

FURNISHED rooms to let; single or light housekeeping. 321 East Fifth street. 6 1 6

SEVERAL unfurnished rooms to let, to refined couple, for light housekeeping. Address E. H. L., care Daily Press. 5 31 3

TO LET—Large front room, furnished. 207 Prescott place. 5 28 6

FOR RENT — Fine large room, with board, suitable for couple or two gentlemen; excellent table board. 94 Grove St. 5 28 7

FURNISHED rooms; 351 East Third street; three minutes' walk to depot. 5 27 6

TO RENT—With board, two connecting rooms on second floor; gentlemen preferred. 141 East Fifth street. 5 23 8

DESIRABLE rooms with board; first class neighborhood; excellent table. 132-134 Crescent Ave. 4 24 tf

724 WATCHUNG avenue—Mrs. Wagstaff—Desirable rooms to rent with first class board. 5 7 tf

GOOD accommodations; low rates. Boyce's Hotel, 97 Somerset St. tf

Wanted—Miscellaneous.

WANTED—To buy, a good family horse; suitable for lady to drive. Address Horse, care Press. 5 27 6

YOU should try Swift's Pride Soap. 5 3 1m

WANTED — Geese feather beds; highest prices. Address C. L. Robison, General Delivery, Plainfield. 5 3 1m

HAVE you tried Swift's Pride Soap? 5 3 1m

Real Estate Agents.

REAL ESTATE FOR SALE—Houses and lots in all parts of the city; properties that I have picked up in trade that I can sell you for less than market prices; if you want to buy or have anything to sell come and see me. J. V. E. Vanderhoef, 39 Prospect place, North Plainfield. 11 20 tf

FOR SALE—Four lots on Westervelt avenue, near Front street; terms to suit. Apply 103 East Fourth St., near Park Ave., Bacon. 6 11 tf

REAL ESTATE for sale, rent and exchange at bargain figures; insurance in strong companies at lowest rates; money to loan at five per cent. Thickstun & Emmons, 197 North avenue. 9 28 tf

THOSE desiring to own a farm should consult one who has been selling farms for years, and he is yours truly, William Henry Rogers, 136 Park avenue, Plainfield; telephone 44. tf

For Exchange.

FREE and clear lots; desirable location; to exchange for 1906 automobile runabout. A. B. C., care Press. 5 27 tf

Money to Loan.

MONEY to loan on mortgage; five per cent. Louis A. Clement, lawyer, Babcock building. 5 27 6

TO LOAN on bond and mortgage, $3,000, also $3,500, on satisfactory risks. J. F. MacDonald, 149 North avenue. 1 31 tf

MONEY to loan, five per cent. gilt edge real estate. J. T. Vail. 1 14 tf

MONEY to loan at 5 per cent. on first mortgage. Mulford, opposite depot. tf

TO LOAN—Money on first mortgages at 5 per cent. V. W. Nash, Jr., 221 Park avenue. 6 22 tf

$4,000.00 TO LOAN on first bond and mortgage, on Plainfield property at five per cent. Charles L. Moffett; attorney, Woodhull & Martin building, East Front street. tf

TO LOAN—Money on good mortgages. George F. Brown, 94 Somerset street. tf

For Sale.

WALNUT counter top; store doors; sash, and fifty drawers cheap. W. K. Mackey.

FOR SALE, RENT OR EXCHANGE—Houses and lots in all parts of the city; also country homes and farms at bargain prices. C. H. Snyder, 221 Park avenue, room 4. 5 11 tf

Green house for sale. 217 Watchung avenue. 5 31 3

FOR SALE—Three Richardson & Morgan Cyclone steam boilers. Apply New Plainfield theatre. 5 31 6

YOUNG Jersey and Alderny cows for sale; good for family use. Address B., care Press. 5 31 3

FOR SALE—Grocer's or dairyman's ice chest; all oak; zinc lined; slightly used; $16. Brokaw creamery. 5 28 4

FOR SALE—Bay trotting mare, "Ada Berual," record 2:25½; can be seen at any time. Charles H. Hand, 319 Watchung Ave., Plainfield, N. J. 5 29 4

$150, CHEAP at $1,000, six-room house; heavy white oak frame; $150 additional for removing and setting up. Milton Mendel, Plainfield. 28 6

FOR SALE—Cheap to quick buyer, two oak framed screen doors, 25 patent window screens (will fit any size window); 12 small window shades; 36 one quart fruit jars, with glass tops (called Lightning); 1 iron cot, 2 oak bedsteads, with fine wire springs (as good as new); 1 wire spring for single bed; 1 quilting frame. 94 Grove St. 5 28 3 tu w s

FOR SALE—Lady's and gentleman's wheels; reasonable. 1210 East Seventh St. 5 29 3

FOR SALE—Good farm horse. Tony Boanavogha, Hunter avenue, Scotch Plains. 5 29 3

FOR SALE—1905 Oldsmobile, $185; 1904 Oldsmobile, $135; 1906 Waltham-Orient 4 cylinder, 5 passenger touring car, like new; $850; Cadillac, cape top, search light, new tires, $300; Reo touring car, $475; all cars thoroughly overhauled and perfect order; be quick. 413 Park avenue. 5 28 4

$40, TWO upright pianos; $50, Chickering, Weber, Schuman and other high grade pianos at a great saving; we have the goods and defy competition; why pay agents' enormous profit and polished floor prices; call and be convinced; bargains guaranteed or money refunded; fine square pianos and organs, $10; why pay more? Easiest possible terms; call quick. Hadley's Piano Salesrooms, 315 West Front street; open evenings. 5 27 tf

OLD PAPERS for sale; put up in packages of 100 copies for 10c. Apply at this office. tf

FOR SALE—8 acres, near P[...] field, $500; city and country [...] ty. Ira L. LaRue, next to [...] next to bargains. [...]

BUILDERS ATTENTION—C[...] ial chestnut columns for sale, [...] soned and oiled, all sizes; clothes poles; prices right. J. H[...] mann, 410 Somerset street. Te[...] phon 70-J. 5 18 [...]

PIANO BARGAINS—Two (2) high grade upright pianos only used a short time at one-half (½) price. Three sweet toned square pianos, particularly fine for practicing purposes, $15, $25, $75. A fine Needham organ, $25. Mathushek & Son Piano Co., 310 West Front street, Plainfield, N. J. Open evenings until 8 p. m. Saturdays until 10 p. m. 5 8 1m

TO LET OR FOR SALE—320 Somerset street, Plainfield; Queen Ann Cottage; all improvements; first class condition; desirable residence, 84 feet front, 420 feet deep; will rent with option for sale. Inquire Lauterstein, 60 Wall street, New York. 5 16 tf

MODERN 12-room house in Washington Park; hardwood floors throughout; 2 bath rooms; for sale at $7,000; might rent; new style 11-room house and large lot on West Seventh street, for sale at $10,000; will rent for $65 per month; near Grant Avenue station; house for rent on East Front street, adjoining Johnston estate; modern in every respect; 12 rooms, open plumbing, large corner lot; price $60 per month. Inquire Elston M. French, 171 North avenue. 3 15 tf

FOR SALE — Strawberry plants, raspberry plants, etc. Address J. H. Colburn, R. F. D., No. 1, City. 5 6 1m

FOR SALE—Hillside avenue, corner Evergreen avenue, new colonial house, 10 rooms, two baths, hot water heat, parquet floors, first and second stories, oak trim, first floor, chestnut trim balance of house, four open fireplaces, three of them fancy brick, plate glass windows front; lot 100x250; finest location in Plainfield, overlooking the city. J. T. Vail, 177 North Ave. 2 16 tf

FOR SALE—Choice lot, 50 by 130, Central avenue, near Seventh street; reasonable. Inquire 615 Central avenue. 4 23 tf

FOR SALE OR EXCHANGE for Plainfield property, a small factory in Rahway, N. J. Charles L. Moffett, attorney, Woodhull & Martin building, Plainfield, N. J. 5 3 tf

PUBLIC AUCTION

I am going to sell thru Peter Latourette, the Plainfield Auctioneer, on Saturday afternoon next, June 8th, at 2 o'clock, on the grounds, corner Rock Ave. and West Fourth St., the remaining 45 lots, all the others having been sold. This is a clean-up sale and the lots will be knocked down to the highest bidder. All lots sold separately. Terms—$25 down and $10 per month till paid; 10 per cent. off for [...] Particulars and maps can be had from Wm. B. Grannatt, Jr., [...] 136 Park Avenue, Room 3. Tel. 201-J.

[...] held the following Saturday, same [...]

[...]ERY

PLAINFIELD LIBRARY NOTES

Recent Additions to the Public Library Which May Be Borrowed On Non-Fiction Cards.

Part 2.

Langland, William.—Visions of Piers plowman, done into modern English by Prof. Skeat.

"For many years teachers of English history have been hoping for some such book as this. 'Piers Plowman' is full of passages which reflect the every day life of the people, town and country at the end of the 14th century. . . . We commend this little volume to all students and teachers of English history and literature." Athenaeum, April 29, '05.

Lee, Sydney.—Shakespeare and the modern stage.

"A large portion of the book discusses, as its title indicates, methods of representing Shakespeare on the modern stage. The attempt is there made to define, in the light of experience, the conditions which are best calculated to conserve or increase Shakespeare's genuine vitality in the theatre of our own day." Preface.

Leonard, William Ellery.—Sonnets and poems.

Lowell, Percival.—Mars and its canals.

Lucas, Edward Verrall, comp.—Friendly town: a little book for the urbane.

"Is without qualification, a most delightful and attractive book." Academy, Nov. 18, '05.

Maccunn, Florence A.—Mary Stuart. Illustrated.

"A history of Mary Stuart: her early home, Court and times, with a strong personal note." Publisher's note.

Macmaster, John Beach.—History of the people of the United States v. 6.

Mayer, Alfred Goldsborough.—Sea-shore life. (N. Y. Zoological Society.)

"Dr. Mayer has succeeded in the difficult task of presenting in a readable and popular form a good deal of information regarding the habits and distribution of the lower marine animals of the coast of New York and of Long Island." T. H. Morgan in Science, Dec. 1, 1905.

Neil, C. L.—Modern conjurer and drawing-room entertainer.

Norton, Charles Eliot.—Henry Wadsworth Longfellow: a sketch of his life.

"Prof. Norton's memoir presents the real Longfellow as his contemporaries knew him, and the poems selected are especially expressive of the poet's individuality." Publisher's note.

Oleson, Charles W., M. D., comp.—Secret nostrums and systems.

Perry, Bliss.—Walt Whitman: his life and work.

"Mr. Bliss Perry's work is modest [illegible] pass, but shows throughout [illegible] has studied the documents [illegible] care and patience. . . . In general the narrative portions are well [illegible] and properly balanced. . . . Much [illegible] most important sections of the [illegible] deal with sources, and here Mr. [illegible] has a field almost entirely his [illegible]" Nation.

Pitman, Isaac.—Short course in [illegible] shorthand.

Rhodes, James Ford.—History of the United States from 1850-1877. vs. 6 and 7.

Richards, Mrs. E. H. S.—Plain words about food.

Shuckburgh, Evelyn Shirley.—Story of ancient Greece. (Story of the nations.)

Seton, Ernest Thompson.—Animal heroes.

"The author's power has increased as his style has became more simple, and his allegiance to plain facts more indisputable. He has never told a story more dramatically than that of 'Little War Horse,' the Jack rabbit, or more touchingly than that of Arnaux the Homing pigeon." Dial, D. 1, '05.

Sharp Williams, Macleod, Fiona, pseud.—Washer of the ford; legendary moralities.

Sherman, Andrew M.—History of Morristown, N. J.: the story of its First Century.

Smith, Mrs. Samuel Harrison.—First forty years of Washington society.

"A brilliant volume of reminiscences covering an almost untouched period in the history of the social life at the Capital. The author was Margaret Bayard, who marrried Samuel Harrison Smith, the distinguished journalist, and who by his position came in contact with the leading statesmen. . . . The literary foreigners who came to this country all went to Washington and visited Mrs. Smith and are described by her." Publisher's note.

Tuttle, Right Rev. Daniel S.—Reminiscences of a missionary bishop.

"Bishop Tuttle writes helpfully of his twenty years as missionary bishop in the Rocky Mountains." "It is a solid contribution to American history. These reminiscences abound in quotable stories; but their value is for much more than amusement." Rt. Rev. Cameron Mann, in N. Y. Times, Oct. 6, 1906.

Walker, Williston.—John Calvin: the organizer of reformed protestantism.

"It is an excellent piece of work. While by no means light reading, the book is clear and straightforward, and it makes the real man Calvin live before us his strange life, so far-reaching in its influence." Dial, Nov. 1, '06.

Wendell, Barrett.—English composition.

White, Cleeson.—Children's books and their illustrations.

Wilkins, William Henry.—Mrs. Fitzherbert and George IV.

"These papers and letters with other new material, and many rare portraits, make a volume of unusual value and interest." Publisher's note.

DRUGGISTS.

PROTECT YOURSELF

by using Nagle's Cedar Camphor, Moth Balls, Insect Powder, Tar Camphor, Hellebore and Paris Green. A full line of these articles for the riddance of moths, insects, bed bugs, cock roaches, etc. Call and supply yourselves. Prescriptions our Specialty.

NAGLE'S PHARMACY
Tel. 911-L. Front and Grove Sts.

Belle Mead Sweets.

These delicious Bon Bons and Chocolates appeal to lovers of pure Confections. There is no boxed candy today that has the sale in this city that Belle Mead Sweets have and their sale is entirely due to the quality.

DUDLEY S. MILLER
Prescription Druggist.
Park Ave. and 4th St. Plainfield, N. J.

Hodge's Pharmacy.
Y. M. C. A. Building.
BELLE MEAD SWEETS.
Tel. 62.

HOTELS.

HOTEL WALDORF
EAST FRONT STREET
HENRY WINDHAM, Prop.
Gottfried Kruger's Extra Beer on draught. Imported Wines, Liquors and Cigars. Hotel accommodations and private Dining-Room.

HOTEL KENSINGTON
(Licensed.)
J. H. STAATS, Prop.
107-109-111 North Avenue.
Everything New and Up-to-date.
An inspection solicited.

HOTEL IROQUOIS
Commercial Headquarters. J. W. LEARY, Proprietor. Plainfield, N. J.
Pabst Milwaukee Beer on draft.
SUNDAY DINNERS
SPECIAL FEATURE

REAL ESTATE.

RENTALS — REAL ESTATE.
GEO. F. BROWN,
Insurance and Real Estate
Commissioner of Deeds—Rentals.
94 Somerset St. Phone 160.

The Color of Meat

is an indication of its quality. The price your butcher charges you is an indication of his business sense. We are in the meat business to make money. The best way to make money is to obtain plenty of trade. Prime beef means plenty of business. We are doing a good business, but we can handle more. We like to see new faces every day.

Fred Endress,
131-135 W. Front St.
'Phone 155.

N. FATOUROS
Dealer in
Fancy Fruits and Vegetables
Our specialties: California oranges, grape fruit, fancy apples, bananas, figs and dates, and a lot of other fancy goods.
All orders promptly attended to and delivered.
'Phone 887-R. 131-135 W. Front St.
ENDRESS' STAND.

HENRY WIERENGA
Residence 'Phone 517-J.
Furniture, Freight, Baggage Express and Rigger.
PIANO MOVING A SPECIALTY.
5 1 tf

Try a box of
DOBBINS' CIGARS.
Clear Havana Nickle Yara or any kind that you desire. Manufactured at 120 North avenue, opposite Kensington Hotel, Plainfield, N. J.

Kindling and Grate Wood.
Cedar Posts and Bean Poles. Prompt deliveries. Orders received at 69 Somerset St.
JOHN MOBUS,
P. O. Box 326

STATIONERY AND TOYS.
HARPER,
411 PARK AVENUE.

Try a Press Want Ad

(A) WE SELL AS WE ADVERTISE TO SELL!

Amos H. Van Horn, Ltd.

A "Slow" Spring And Far Too Heavy Stocks Leads Us to "Price Cut" Every Line!

We prefer to move goods NOW at a loss rather than carry 'em 'til Fall! If you're not ready for goods now, we'll hold for later delivery. If ready cash is not at hand, we'll open a charge account!

All This Week
Parlor Suits.
$30 for 35.00 cherry frame, French Verona plush covered Parlor Suits!
$20 for the 26.00 line of suits.

Buy Now—and Get
Dining Chairs.
1.50 cane seat Dining Chairs at $1.35
2.80 box seat Dining Chairs at..... $2.45

Bedroom Suits.
$28 for the golden oak Bedroom Suits that were 35.00.
$30 for the 40.00 Bedroom Suits—just arrived!

Sideboards.
20.00 Sideboards reduced to..... $15
16.00 Sideboards reduced to..... $13

Refrigerators? SEE US! The best picked line in the State —and here are "Whys:"—
First—We're the ONLY house on Market street carrying CHARCOAL FILLED models.
Second—NO well made model to-day has GALVANIZED linings—ours are all ZINC lined (smoother, more sanitary, far more lasting).
Third—Every model we have is a seven-wall model—keeps ice in and hot air out.
Fourth—Our "guarantee" means what's not right we'll MAKE right or your dollars back.
Fifth—Prices lowest—ALWAYS.
Full line of "Garlands," "Opalites," "Crystals," etc.
Ice chests, too—all sizes.

Our Leader 7.00 Hardwood Refrigerators, $5.75

MATTINGS
FROM CHINA: OVER 20 WEAVES.
Colorings: Reds, greens, golds, etc., in plaids and stripes.
Introductory Prices:
18c "Chantung," - - - 11c yd.
20c "Mo-Ya," - - - 15c yd.
25c "Hoo-Tan," - - - 20c yd.
and many others.
FROM CHINA AND JAPAN. Fresh Imports—Least Prices.
FROM JAPAN: OVER 40 WEAVES.
Colorings: Blues, greens, old golds, browns, geometrical, conventional and carpet designs.
Introductory Prices:
30c "Yoko," - - - 25c yd.
35c "Tatsu," - - - 30c yd.
40c "Kiku," - - - 35c yd.
Others, all equally low in price.

Carpets, Rugs, Oil Cloths, Linoleums, Etc. All New and Little Priced!

AMOS H. VAN HORN, Ltd.
Be sure you see "No. 73" and first name "AMOS" before entering our store.
ACCOUNTS OPENED—EASY PAYMENTS
73 MARKET ST., NEWARK, N. J.
Near Plane St., West of Broad St.
All trolleys transfer to our door.
Telephone 580

Moving Vans and Storage Warehouse for Furniture, Pianos, etc. Truckmen and Riggers.
136 E. SECOND ST., PLAINFIELD.
Telephone 541.
All work will receive prompt attention.

William H. Kirch
CARPENTER AND BUILDER
66 DUER STREET, N. PLAINFIELD
Estimates cheerfully given.
Jobbing promptly attended to. Tel. 489-J.

BUTCHER
Grandview Meat Market,
GEO. EGEL, Prop.
188 Somerset St. Tel. 821-J.
Choice Meats, Poultry, Game and Provisions.
Orders called for and delivered.

ALEX. LUSARDI,
Foreign and Domestic Fruits, Choice Confectionery, Nuts, Cigars, etc.
211 W Front St. Tel. 507-W.

Meat Market.
Choice Meats, Poultry, Fish and Oysters always on hand. Sugar cured Corned Beef. International Hams and Bacon.
F. Neidig, 94 Somerset St. Telephone 781

E. B. MAYNARD.
New Shop, New Furniture, Best Service.
TONSORIAL ARTIST.
Also Choice Cigars.
141 North Ave., Plainfield N. J.

JOHN WIRTH
(Successor to Henry Liefke.)
Bakery and Confectionery.
201-203 West Front St. Tel. No. 723.
All orders delivered at short notice.

WM. H. BROKAW,
Carpenter and Builder.
Estimate on [illegible] as well as large contracts. Will call and submit figures.
367 West Front St. Tel. 301-L

William H. Pope,
ELECTRICIAN.
All kinds of electrical work done at reasonable prices
116 NORTH AVENUE.

SMALLEY BROS.
147 North Ave.
BUTCHERS
Everything usually found in a first-class market.
Roasting and Broiling Chickens a Specialty.
Orders called for and delivered.
Telephone 83-A. 5 1 tf

J. C. POPE & CO.,
INSURANCE AGENTS,
110 E. Front St., Plainfield, N. J.

A. H. ENANDER,
Sanitary Plumbing, Gas Fitting, Steam and Hot Water Heating.
Contractor for Sewer Connections.
125 Watchung Av. Rear.

L. Moraller & Son,
Watchmakers and Jewelers.
Watches, Clocks and Jewelry. Fine Watch and Clock Repairing a Specialty.
219 Park Ave. Plainfield, N. J

JOHN WINZENREID,
Furniture and Freight Express.
Moving Vans and Storage.
819 Lee Place. 'Phone 648-R.

PLAINFIELD WINDOW CLEANING CO.
Renovating—Offices, stores and private residences. Service day or night. Furniture, china and glassware packed for shipping.
WM. A. KLINE, 611 W. 3d St.

F. Hollingsworth
ARCHITECT.
The Suburban House a Specialty.
22 Forest Ave., Cranford, N. J.
3 5 1m

W. B. RANDOLPH'S
206 WATCHUNG AVE.
When you want your Hair Cut, Singe Shampoo, Shave and your Face Massage in first class style, call and see him.
Also Telephone Pay Station 234 R.

TITUS H. LAURY
MASON AND BUILDER.
Office, 323 East Front Street.
Tile Setting, Mantel & Fron Work.
Telephone 464-Y.

COAL DEALERS.

Difference In Coal.
All coals may look alike to some people, but compare our "Lehigh" Coal with the Coal you bought somewhere else and you will see a difference.
You will notice that our Coal Burns Brighter, Gives More Heat, and Lasts Longer than any other Coal you ever bought before.
Boice, Runyon & Co.,
Coal, Lumber and Masons' Materials.
Park Ave., opp. North Ave., Plainfield N. J

The best time to order your winter supply of
COAL
is now. Do not forget that
NASH
is ready to supply you.
Telephones 357-W 833-J.
Evenings 371-W.

TenEyck & Harris,
—DEALERS IN—
LEHIGH VALLEY COAL.
Office: Rowley's Drug Store, 218 West Front Street. Telephone 23-L.

JOHN JOHNSTON
All the best grades of
COAL.
929 South Ave 'Phone 193

Coal I have on hand some very fine Hard and Medium Coal. All kept under sheds. Pea Coal. **Coal**
25 cents a ton reduction on cash orders.
L. A. RHEAUME,
146 East Fourth St. Telephone 440-W.
Yard, 674 South Second St. Telephone 231

GEORGE O. STEVENS
747 West Front St.

R. L. CLINE
(Successor to C. H. Rugg & Co.)
Best Quality Lehigh Coal
Yard and office 430 West Third St. Tel. 93.

JOS. HARRIGAN
OLD COMPANY'S LEHIGH COAL.
Tel. 497-L. 4th and Richmond Sts.

PAINTERS AND DECORATORS.

We call your attention to our fine display of
New Wall Papers.
We can't describe the patterns, but they are new, striking and effective, and with our large assortment we are sure to please.
Paints, Oils and Varnishes.
Woolston & Buckle,
145 North Avenue.

YOU WILL ADMIRE
our stock of Wall Paper. The designs are beautiful. The figures of the patterns shown here will attract and please because they are truly artistic in design and color.
A BEAUTIFUL HOME
will be the result of decorating your walls with our Wall Paper. We have enough for all corners. We also have a competent corps of paper hangers to put it on. Estimates furnished.
JAMES C. HANSEN,
Decorator, Painter and Paperhanger.
Wall Paper, Painters' Supplies.
141 East Front St. Tel. call 870-R.
First-class work guaranteed.

1907 Wall Papers.
IMPORTED & AMERICAN GOODS.
C. CONOVER & CO.
Decorators, Painters and Paperhangers. Window and Plate Glass.
115 Elmwood Pl. Tel. 226-J

W. S. CHEEVER
1326 Park Ave.
Painting and INTERIOR DECORATING. WALL PAPER of every description at the Lowest Prices.
'Phone No. 538-J.

J. W. VAN SIC[illegible]
[illegible] North Ave.,
Fresh [illegible]

LOOKING THROUGH
our stock of Picture Frames and mouldings is a treat to those who admire things of beauty.
Frames for every style of picture are in this assortment. Frames for Photos, Photogravures, Engravings, Etchings, Water Colors, Pastels and Oils.
The price is one of their attractive features.
We make
PICTURE FRAMES TO ORDER
and frame pictures artistically.
PLAINFIELD ART STORE,
Y. M. C. A. Building.

Vail
JEWELER AND OPTICIAN
103 Park Ave.,
calls your attention to his
Rimless Glasses.
They Look Good and You See Good

We have made arrangements for a larger supply of first class milk and are giving the family trade our special attention. If you are not satisfied with the milk or the services you are getting give us a trial.
Price 8 cents a quart.
Lindsay's Dairy,
965 West Front St.
TEL. 792-J.

Go to the News Stand
at the Central Railroad Station for all the latest foreign and domestic Magazines and weekly periodicals. Numbers furnished on shortest notice.
Plainfield Daily Press
and all the New York and Philadelphia morning, evening and Sunday papers delivered to any part of the city. Under new management. Open Sundays.
F. M. WAGNER,
Formerly of Jersey City News Stand.

ANCHOR LINE
GLASGOW & LONDONDERRY
Sailing from New York every Saturday
NEW TWIN SCREW STEAMSHIPS
"CALEDONIA" AND "COLUMBIA"
Average passage 7½ days.
AND FAVORITE STEAMSHIPS
"Astoria" and "Furnessia."
For Rates of Saloon, Second Cabin or Third Class Passage, Book of Tours and further information apply to HENDERSON BROTHERS, New York, or MULFORD ESTIL, 111 Park avenue, Plainfield. 4 20 3m

McCULLOUGH'S STEAM MILL,
21 Steiner Place, North Plainfield, N. J.
R. H. McCULLOUGH, Prop.
Sash, Blinds, Doors, Mouldings, Scroll Sawing, Turning, etc. Estimates cheerfully furnished.
STORAGE—Best equipped and oldest storage warehouse in city for storing Furniture, Pianos, etc. Special floor for TRUNKS. Terms reasonable. All work has prompt attention.
WRITE OR TELEPHONE 911-L.
"Orders left for moving vans."
C. M. NAGLE,
Front and Grove Sts., Plainfield, N. J.

Cleaning, Pressing and Dyeing.
Monthly Contracts.
Pressing called for and delivered.
EVENING DRESSES A SPECIALTY.
Ladies' Waists Cleaned, 25 cents upwards
Gents' Suits Dyed and Cleaned, $1.50.
We do our own work at
M. A. Brown's, 218 West Second St.

Great Bargains
may be had in Bicycles and Sundries at
Frucht's Bicycle Store,
224 W. Front St.

GUSSOW BROS.
NEW [illegible]
L[illegible]

BREAKING WILD HORSES.

The Science of Broncho Busting to Be Exemplified With Buffalo Bill's Wild West.

The first claim to recognition as an institution for educating the unlearned in American history which the management makes for Buffalo Bill's Wild West and Congress of Rough Riders of the World is the very genuineness of it all. Everything concerned in the entertainment is as near authenticity as human ingenuity and the unrestricted expenditure of money can make it. Historic in its origin, Buffalo Bill's Wild West has always maintained its established record for genuineness in all things.

It will therefore be interesting to lovers of horseflesh in all varieties to learn that there will be a display of broncho-busting during the progress of the exhibition when Buffalo Bill and his big organization appears at Newark on Monday, June 10. The art of broncho busting has engaged the most daring members of the cowboy fraternity since the days when cowboys were first an established necessity in some features of western development. It is a most dangerous calling and many lives have been sacrificed in the conflict between the wild horse of the plains and the master hand which has attempted his subjection.

There need be no fear but what the broncho busting in Buffalo Bill's Wild West will be an exact reproduction of the original article, for it will be the genuine thing, and every time a cowboy mounts his horse he will take a great risk of broken bones. The cowboys will be real cowboys brought from the western wilds where they have plied their avocation of herding cattle and busting bronchoes all their lives. The world is seeing practically the last of this picturesque type of Americans for the fencing of the ranges is fast doing away with their occupation.

It has never been fully explained just why a broncho bucks, but many different theories have, of course, been advanced. It is said by some that they buck because of nervousness; by others because of fear, others genuine cussedness, and this theory is the most accepted. The methods they employ largely vary, but are generally along certain lines of bodily contortion. They will jump into the fair and land on all four feet stiff-legged; some will jump to the left and then quickly to the right, some half turning in their flight and always kicking, snorting and bucking.

In Buffalo Bill's exhibitions there are employed on theatrical device of training to impel the bronchos to buck. They buck of their own free will and are evidently glad to do it. They have been picked from hundreds of buckers of the west and are experts in the uncomfortable art of making themselves disagreeable to those who attempt to ride them. One of the later developments of the Wild West organization is the introduction of cowgirls to perform, in a certain degree, the difficult feat of making a bucking horse submit to their mastery. These girls are experts, too; and like all other features with Buffalo Bill's organization they are genuine types of western character; real; true to life, practical cowgirls.

P. R. R. IS PLANTING 550,000 MORE TREES.

Earnestly Pushing the Work With a View to a Future Tie Supply.

The Pennsylvania Railroad was never more in earnest about any scheme tending to the betterment of the road than it is now on the very important feature of tree planting for tie purposes.

The work of forest planting by the P. R. R. was inaugurated several years ago with a view to its future tie supply. Now the work of setting out 550,000 additional trees has been begun, and is progressing on a large scale at Mount Union, Pa., where about 225,000 trees are to be planted while the same number, or more, red oak trees are to be set out in the vicinity of Altoona at once.

At Hollidaysburg a forest nursery is being created, about 135 pounds of seed are being planted and many trees are being set out in nursery beds for next year's planting. When the spring's planting is completed the company will have about one thousand acres under tree cultivation. Some 2,250,000 trees will [illegible] been set out in [illegible] t[illegible] pl[illegible]

The MYSTERY of CARNEYCROFT

BY JOSEPH BROWN COOKE COPYRIGHT 1907 BY STORY-PRESS CORPORATION

"And the parson's!" interrupted her friend, with a laugh.

"Yes, the parson's," continued Miss Carney, flushing faintly as a smile flitted across her face. "They were going to some kind of a convention and they were everywhere; in the forecastle, praying with the sailors; in the smoking room casting horrified glances at less sanctified passengers who ventured to drink or play; at the table before the places were fairly laid; and—"

"Under an awning, back of a ventilator, making voilent love to Miss Carney of Carney-Croft!" gurgled Miss Weston in a tone of waggish softness. How are we to address you in the future, my dear: 'The Rev. Mrs. Simpkins,' or 'Mrs. Rev. Simpkins,' or what, pray?"

"Wasn't he awful, Nan!" cried Miss Carney, laughing heartily. "And did you hear him saying good-by to the steward as we were coming into the dock?"

Turning to me she explained. "The chief steward was quite deaf and the

"There Are So Many Things I Want to Ask."

reverend gentleman grasped him fervently by the hand and, rolling his eyes to heaven, said earnestly: 'Good-by, steward, good-by! I hope we may meet again; if not on earth perhaps in the home above!' 'Eh! eh!' cried the steward, putting his hand to his ear. 'Wot line are ye goin' by?'

"How sailors do dislike to have clergymen on shipboard!" said Mrs. Randolph, in a conventionally apologetical tone as if, in her character of chaperone, she must be properly shocked at the levity of Miss Carney's narrative; but our merriment was too real to be subdued by a look, and at length she gave up entirely and laughed as heartily as the rest at the cleverly told little anecdote.

"There must be some reason for it," said Miss Weston with a chuckle, and then she added roguishly: "The captain said we were lucky to get home at all with such a 'delegation of dominies' on board to enrage the elements and drive the officers to suicide!"

By this time the customs inspector had finished with the hand luggage and Miss Carney, followed by the others, made her way to the end of the pier to the carriage I had provided for their use, leaving her maid to look after the trunks and heavier pieces of baggage.

"You must come, too," she insisted, as I was about to close the door of the brougham. "You know, Martha was born and brought up in New York and she can attend to the trunks and find her way to the hotel without the slightest difficulty. Besides," she continued, as I obediently took the vacant place opposite her, "I want to see you, and talk to you, and hear some good 'United States' spoken again."

Her eyes fairly sparkled and her expression of vivacity made her face radiant.

"There are so many things I want to ask," she went on, "that I don't know where to begin, except that you must tell me the very earliest minute that we can start for home."

"Any minute you wish," I replied, laughing. "The place is ready and waiting for its mistress."

"Why, how did you ever manage to do it all so soon?" she exclaimed in unfeigned delight. Then, turning to Mrs. Randolph, she continued: "Mr. Ware is one of the most wonderful men in the world! He must be descended from the genii of old, for I can hardly express a wish to him before it is fulfilled. How did you do it, Mr. Ware?"

"It wasn't a very difficult task, Miss Carney," I replied, with becoming modesty. "You see, being on the spot, as I was, I could direct the work to so much better advantage, and—"

"Why! were you there yourself?" she exclaimed in amazement; and then, turning her face away, a faint flush, scarcely visible at first, crept slowly up from her cheeks until it was lost under the little ringlets of soft [illegible] within [illegible] nestled about her ears a[illegible] fi[illegible].

My h[illegible] [illegible]med to rise in my [illegible] to beat so violently that its throbbings became somewhat audible as I said, somewhat sheepishly:

"Yes, I was there all the time. I went expecting to stay only a day or so, but there were so many things to be attended to that I stayed on and let the time go to my vacation."

"It couldn't have been much of a vacation," she exclaimed, regaining her composure in an instant, "and I don't intend that you shall be treated so shabbily. Mrs. Randolph, won't you please ask Mr. Ware to visit us at Carney-Croft for a fortnight after we get settled? If he makes any excuses I will order him to come in his professional capacity. You see, you can't escape us if you would," she laughed, and the matter was settled.

When we reached the hotel Miss Carney insisted on my ramaining to luncheon, explaining that she wished to talk over some business matters with me in the afternoon.

It was a merry quartette that assembled around the table in the dining-room of Miss Carney's apartments, and my memory naturally carried me back to my first luncheon with her, over three years before. The anxious, tearful expression of the past had given way to a countenance beaming with vivacity, health and peace with all the world, and her soft, ruddy complexion, heightened by the voyage across the Atlantic, enhanced, if such a thing were possible, the glorious beauty of her face.

We chattered in a delightfully unconventional way until luncheon was over and then Mrs. Randolph tactfully left us to ourselves to discuss business matters in the sitting-room, while Miss Weston, who was the very antithesis of Miss Carney by reason of her ill health and frail constitution, retired for her usual afternoon nap.

The moment we were alone Miss Carney's levity and frivolity left her, and, motioning me to a seat by her side, she plunged at once into the consideration of a mass of details concerning Carney-Croft and its affairs. Suddenly she surprised me by asking pointedly:

"Why did you remain at Carney-Croft longer than you had first intended? Was it solely to superintend the opening of the house or was it for some other reason?"

This question, put to me so ingenuously, could be answered only with the utmost frankness, and I said earnestly: "There was another reason, Miss Carney, and an important one."

Then I told her the whole story, as far as its practical features were concerned, but avoided, as much as possible, the recital of any unnecessary details.

"So you think this will all be stopped, now that you know who the ringleaders are?" she asked, anxiously.

"I am sure that it will," I replied, more positively than my true feelings warranted. "There has been no more of it since we learned who wrote the notes and it looks as if Jenks and this Bruce woman were going to keep the affair entirely to themselves. Besides, the new house the widow has is much better than the old one, and she has considerably more land than before. She ought to be perfectly satisfied with her present situation and stop her performances, if only for her own sake."

"But about their getting in and out of the house whenever they want to?" queried Miss Carney. "Don't you think it is rather dangerous to have any such mysteriously hidden entrance entirely unknown to us? Might they not get in again, while we are there, and take things or do something of that sort?"

"Oh, no!" I replied, reassuringly. "You may be certain they won't do that. If they had wanted to steal they'd have done it long ago, when they had the place to themselves. I think they had a key that opened one of the doors, and I've had new locks put all over the house. They couldn't get in now if they tried."

"What was said in the notes?" asked Miss Carney. "I wish you had saved them. I should have enjoyed seeing them, I know."

"Oh, nothing of any consequence," I replied, hastily. "Just a few words warning me not to allow you to return and expressed in regulation penny-dreadful style. The whole thing was crudely and awkwardly done and I am sure we have heard the last of it."

"I hope we have," she rejoined, earnestly. "I am very fond of Carney-Croft, and, while I don't believe in ghosts, and shouldn't fear them if I did, I cannot say that I fancy the idea or having human prowlers about the place. I know that we can get rid of them sooner or later, but I trust they won't cause us any annoyance at all."

I said what I could to reassure her, and, as I was going away, she offered her hand and held mine while she said softly:

"You have been very thoughtful of my interests and happiness, Mr. Ware, and I appreciate it more than I can tell you."

The pressure of her fingers tightened for an instant and made the blood course through my veins until my whole body tingled and my breath seemed to catch in my throat. I mumbled a commonplace reply, and pulled myself together with an effort in order to avoid making my exit like a boy in his 'teens.

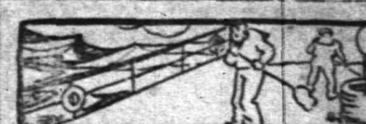

"How Delightfully Interesting!"

Before I reached my office, however, I had convinced myself that Miss Carney's behavior was due only to her simple, unaffected, generosity or disposition, coupled with her delight at returning home, and that I was no more than a conceited ass in attaching any other significance to it.

CHAPTER XV.
A New Victim.

"Good morning, Mr. Ware!" exclaimed Miss Carney, as I made a somewhat tardy appearance at the breakfast table not long after my arraival at Carney-Croft in acceptance of Mrs. Randolph's invitation. "What report has the bold Nimrod to-day? Are we to have game for dinner tomorrow, sir?"

"Not so much as the report of a gun," I replied, as I dropped into my seat. "I only flushed one bird and he flew straight into foliage so dense that I couldn't get a ghost of a sight on him—"

"We don't mind, so long as we don't get a sight of a ghost some dark night, do we, Nan?" laughed Miss Carney. "Besides, I've ordered some partridges from town and we won't be disappointed in our dinner, either! You should be very grateful to me for saving the day for you, sir!"

"You might save my reputation, too, if you would only remark casually, as the game is served, that I have been out shooting every morning since I came," I suggested with a smile. "I believe you are to have guests tomorrow."

"Yes," she returned with provoking gravity, "but it's to be the rector and his wife. I would do a great deal for you, as you know, but in such highly moral company you are asking too much!"

"Speaking of ghosts, Mr. Ware," said Miss Weston, whose assumption of interest and good spirits was scarcely in keeping with her wanly glistening eyes and the pale, emaciated, hectic expression of her face, "you seem to have these Carney-Croft wraiths most decidedly under your control. You have laid them, in a word, haven't you?"

"There certainly have been no uncanny doings since we've been here," cried Miss Carney in a bantering tone. "I don't really believe that Mr. Ware ever laid a ghost in his life, my dear. He has just been trying to tease us all the time!"

"I think Dr. MacArdel had more to do with it than I," I replied gravely. "He engineered the whole campaign against them and is entitled to all the credit of putting an end to their performances."

"Did you say that a woman was the leading spirit in all this mysterious affair?" asked Miss Weston, with interest.

(CONTINUED.)

New Jersey Central

Passenger Stations in New York—West 23d St., N. R., Foot Liberty St., N. R.

In Effect May 12, 1907.

For New York—2.17, 3.37, 5.36, 6.02, 6.29, 6.57, 7.05, 7.25, 7.28, 7.45, 7.47, 7.55, 8.00, 8.11, 8.30, 8.36, 8.46, 9.29, 9.59, 10.28, 10.55 a. m., 12.00, 12.19, 12.42, 1.09, 1.27, 2.31, 2.44, 3.09, 3.42, 3.50, 4.07, 4.45, 5.53, 6.29, 6.48, 7.09, 7.37, 8.27, 9.27, 9.31, 10.17, 11.28 p. m. Sunday—2.17, 3.37, 4.47, 7.23, 7.58, 8.52, 9.34, 9.45, 10.02, 10.32 a. m., 12.40, 1.09, 1.45, 2.41, 3.09, 3.30, 4.29, 5.41, 6.35, 6.48, 8.13, 8.27, 8.35, 9.42, 10.28, 10.41 p. m.

For Newark—5.36, 6.29, 6.57, 7.05, 7.25, 7.28, 7.47, 8.11, 8.36, 8.46, 9.29, 9.59, 10.55 a. m., 1.09, 1.27, 2.31, 2.44, 3.09, 3.42, 4.07, 4.45, 5.53, 6.29, 7.09, 7.37, 8.27, 9.31 p. m. Sunday—7.23, 8.52, 9.34, 10.02, 10.32 a. m., 12.40, 1.09 1.45, 2.41, 3.09, 3.30, 4.29, 5.41, 6.48, 8.13, 8.35, 9.42, 10.28 p. m.

For Somerville—5.19, 7.11, 8.21, 9.17, 9.55, 11.00 a. m., 1.01, (1.41 Saturday only), 2.02, 2.08, 3.49, 4.33, 5.04, 5.28, 5.57 except Saturdays, 6.04, 6.19, 6.37, 7.12, 7.29, 8.08, 9.37, 10.23, 11.26 p. m., 12.59 (except Mondays) night. Sunday—5.45, 8.43, 11.06 a. m., 1.05, 2.03, 3.40, 5.37, 6.30, 7.05, 8.30, 10.15, 11.05 p. m.

For Bethlehem, Allentown and Mauch Chunk—5.25, 9.55 a. m., 2.08, 5.28, 5.47 p. m. Sundays—5.45 a. m., 2.03, 5.47, 7.05 p. m.

For Wilkesbarre and Scranton—9.55 a. m., 2.08, 5.47 p. m. Sundays—5.45 a. m., 5.47 p. m.

For Long Branch and Asbury Park, etc.—3.37, 8.11, 10.55 a. m., 1.27, 3.50, 4.07, 4.45, 6.29, 11.28 p. m. Sundays—8.52 a. m., 3.30, 8.13 p. m.

For Lakewood and Atlantic City—3.37, 9.29 a. m., (12.42 Atlantic City Express Saturdays only), 1.27, 2.44 (4.07 Lakewood only), (5.53 p. m., Saturdays only, Lakewood only). Sundays—9.45 a. m., 1.45 p. m.

For Philadelphia—7.13, 7.39, 8.45, 9.13, 10.43 a. m., 12.13, 12.42, 1.39, 2.13, 2.45, 6.13, 6.44, 8.50, 9.46 p. m., 1.17 night. Sunday—8.45, 9.53, 10.39, 10.43, 11.42 a. m., 12.42, 1.44, 2.45, 3.42, 4.55, 5.39, 6.44, 8.50, 9.46 p. m., 11.25, 1.17 night.

For Reading and Harrisburg—5.25, 9.55 a. m., 2.08, (5.47 through train). Sundays—2.03, 5.47 p. m.

For Pottsville, Sunbury and Williamsport—5.25, 9.55 a. m., 2.08 p. m. Sundays—2.03 p. m.

For Baltimore and Washington—8:45, 10.43 a. m., 12.42, 2.45, 6.44 p. m. Sundays—8.45, 10.43 a. m., 12.42, 2.45, 3.42, 6.44 p. m.

*Change cars at Bound Brook.

W. G. BESLER, Vice Pres. & Gen. Mgr. W. C. HOPE, Gen. Pass. Agt.

Lehigh Valley Ralroad

Time table in Effect Nov. 18th, 1906.

LEAVE SOUTH PLAINFIELD, N. J.

7.55 a. m. daily (except Sunday) local to Mauch Chunk.

8.42 a. m. daily, express to Easton, Wilkesbarre, Rochester, Buffalo, and principal intermediate stations.

10.46 a. m. daily for Easton, Wilkesbarre, Ithaca, Buffalo and Chicago.

1.52 p. m. daily, local for Easton, Mauch Chunk, Hazleton, Pottsville and Shenandoah.

4.58 p. m. daily (except Sunday) "Wilkesbarre and Scranton Express" Solid vestibule train to Wilkesbarre through Parlor Car via D. & H. R. R. to Scranton and Carbondale.

6.40 p. m. daily, solid vestibule train to Buffalo, Toronto and Chicago and principal intermediate stations except Rochester.

6.23 p. m. daily (except Sunday) local to Easton.

FRANK ROWLEY, City Ticket Agent, 218 West Front Street, Plainfield, N. J. Telephone 112.

Arrival and Departure of Mails.

PLAINFIELD POSTOFFICE.

Office opens 7 a. m., closes 7 p. m. On Saturdays close half hour later.

NEW YORK MAIL.

Arrive—7:00, 8:40, 11:30 a. m., 2:30, 5:00, 5:30, 9 p. m., 12 midnight.
Close—7:30, 9:30 a. m., 1:00, 2:20, 6:00, 5:30 p. m.

SOMERVILLE AND EASTON.

Arrive—8:40 a. m., 1:30, 3:15 and 7 p. m.
Close—7:30 a. m., 1:45 and 4:30 p. m.

PHILADELPHIA—Direct.

Arrive—7:30, 8:40 and 11:30 a. m., 2:30, 7:00 p. m.
Close—7:15, 7:30, 9:30 a. m., 12:35, 2:20, 6:00, 7:15 p. m.

THROUGH FAST MAIL FOR EAST.

Close—1:00 and 7:15 p. m.

THROUGH FAST MAIL FOR WEST AND SOUTH.

Close—12:35, 6:00, 7:15 p. m.

PENNSYLVANIA, West of Easton.

Close—12:35 p. m.

ELIZABETH—Direct.

Arrive—8:40 a. m., 2:30, 5:30 p. m.
Close—7:30 a. m., 2:20, 6:00 p. m.

NEWARK—Direct.

Arrive—8:40 a. m., 2:30, 5:30 p. m., 12 midnight.
Close—7:30, 9:30 a. m., 1:00, 2:20 and 6:00

WATCHUNG, WARRENVILLE.

Arrive—12:30 p. m.
Close—9:00 a. m.

WATCHUNG.

Close—5:30 p. m.
Arrive—6:45 p. m.

SUNDAY MAILS.

Office open from 9:30 to 10:30 a. m. Mail closes at 6:15 p. m.

E. H. BIRD, P. M.

Advertisements —FOR— New York Herald, World, Times, Sun, Journal, Telegram, American, Brooklyn Eagle —and— Newark Evening News Received at **The Daily Press** AT REGULAR OFFICE RATES.

EDUCATIONAL.

PLAINFIELD BUSINESS COLLEGE. Cor. Park Ave. and E. Front St. Tel 471-W. Day and Evening Sessions. Superior ENGLISH TRAINING. Fine opportunities for young men.

All the latest Popular Sheet Music. Vocal and Instrumental at 19c a copy. CHAS. M. SUHR, 144 E. 4th St.

H. J. HAROLD. Pianos Tuned and Regulated. Tel. 440-R. Res. 142 E. 5th St.

ALL READY
to receive goods of all kinds in finest Fireproof Storage Warehouse in the State. . . .
MONO
Fireproof Storage Warehouse
OPPOSITE FREIGHT HOUSE.
DOWN TOWN OFFICE
105 EAST FRONT ST.

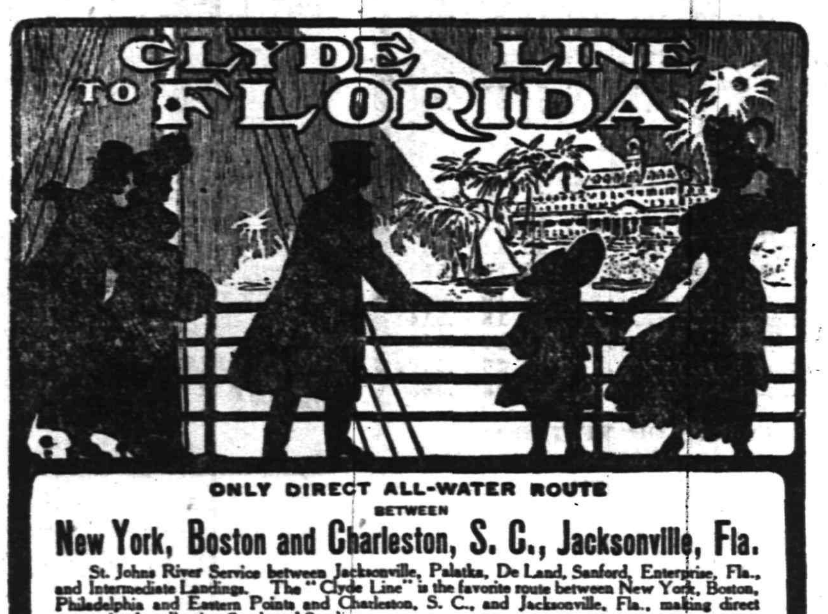

WILLIAM D. THICKSTUN, 197 NORTH AVENUE.

Springtime Necessities.

Farming Implements, Planet Jr. Cultivators, Syracuse and South Bend Plows.

FLOWER, FARM AND GARDEN SEEDS.

RECLEANED—Timothy and Clover Seed, best obtainable. Garden Tools of every description; Fertilizers for Lawn, Garden and Farm.

OUR HOUSEFURNISHING DEPARTMENT is full of useful articles. Try our Lambs Wool Wall Dusters for side walls and ceilings in your house cleaning.

HARDWARE—Complete line as usual. Machine and Moulders Tools. Tinning and Plumbing.

A. M. Griffen, 119-123 East Front Street. Tel. 6-J.

IF YOU ARE LOOKING FOR TRUNKS, SUIT CASES OR BAGS CALL AT O. M. DUNHAM'S, 129 Park Ave. TRUNK STRAPS—ALL SIZES.

QUALITY
Never Skimped in Holt Wedding Rings

The quality of our wedding rings is true, the shapes of our wedding rings are correct, and they can be bought for as low as

$4.50

and the engraving is all free. We show a splendid collection of inexpensive jewelry favors for bridesmaids, bestmen and ushers.

Frank Holt & Co., TRUSTWORTHY JEWELERS, 6 Academy St., Opp. P. O., Newark, N. J.

D. Demolli & Co., French Bakers, Caterers and Confectioners. Fresh Strawberry Ice Cream with berries through. Wedding parties and receptions. French Ice Cream and Water Ices. Telephone Order Delivered Promptly. 331 West Front Street. Tel. 257-J. Plainfield, N. J.

SELECTED **ASPARAGUS**. Our Asparagus is not the ordinary kind but is selected from the very finest and best varieties grown. It is large, fresh and tender, and you'll find it palatable and delicious. Try it. Let us also take your order for what you need in Choice Groceries. W. W. DUNN, THE PARK GROCER, Duer Street and Lincoln Place

Mrs. John Brown, Successor to John Burke and Jones & Co. Cesspools and Vaults Cleaned from $3.00 upwards. Satisfaction Guaranteed. Don't give your order until you consult me. Estimates Cheerfully Given. Leave orders at J. T. Vail's, North avenue, Plainfield, N. J. Postoffice Box 718. FRANK BURKE, Manager.

YOU WILL NEVER BUY A HOME WITH MONEY PAID FOR RENT IN THE PAST. START NOW TO OWN A HOME or your home by taking out shares in THE CENTRAL BUILDING AND LOAN ASSOCIATION OF PLAINFIELD. J. F. MacDonald, Sec'y. Smalley Building, 149 North Ave

JOHN A. KOCH. Dealer in Meats, Poultry, Fish, Oysters, etc. 200 Watchung Ave. Corner Second Street. Telephone 573-J. Orders Called For and Delivered.

Dr. W. J. Hallock, THE OSTEOPATHIST, of Jersey City, in this city, Hotel Kensington, EVERY THURSDAY. Hours 1 to 9 p. m.

REMOVED from 221 Park Avenue to 142 North Avenue, on the ground floor, where I am still offering property at a bargain. Step in as you are going by. If you will let me know what you want I can get it for you at the lowest possible price. I am still selling property on the slow payment plan. M. F. GANO 'Phone 333-J.—Res., 969-J.

Chas. L. Stanley, 159 East Front St., 'Phone 928. Headquarters for choice Cut Flowers and Potted Plants. Floral design work a specialty. 33,000 feet of glass. 1126 South Ave.

AZIENZA cures pimples and all inflammation of the skin. Used by people of refinement. Medicinal and toilet—25 and 50 cents. CREAM.

Warren B. Travell, C. E. GENERAL CONTRACTING and ENGINEERING. 816 Third Place, Plainfield, N. J. Telephone 804-J

TURKISH BATHS! TRY ONE. Ladies, morning. Gentlemen, afternoons. Take trolley to Sanitarium. Somerset Street

NOW OPEN. Baths! Baths! HOT AND COLD. 207 Park Avenue. WM. CLAASSEN.

IF WOMEN ONLY KNEW

What a Heap of Happiness It Would Bring to Plainfield Homes.

Hard to do housework with an aching back.

Brings you hours of misery at leisure or at work.

If women only knew the cause—that

Backache pains come from sick kidneys.

'Twould save much needless woe.

Doan's Kidney Pills cure sick kidneys,

Plainfield people endorse this:

Mrs. M. Newman, of 536 West Third street, Plainfield, N. J., says: "For some time I was a constant sufferer from various kidney ailments, among which were violent headaches and a continuous pain in the limbs, which gave me no rest, day or night. I saw Doan's Kidney Pills advertised, and sent to Randolph's pharmacy for a supply. They seemed to take effect at once and soon after I began using them, my head got better, and the pain and stiffness left my limbs and joints. I heartily recommend Doan's Kidney Pills for such troubles as mine."

For sale by all dealers. Price 50 cents. Foster-Milburn Co., Buffalo, New York, sole agents for the United States.

Remember the name—Doan's—and take no other.

UNLESS an enterprise be founded upon a sound basis and guided by correct principles, it cannot endure.
For over 31 years

The Prudential

has been growing in strength, security and public usefulness, and its career is evidence of its strong foundation and able guidance.

MORTGAGE LOANS

The Plainfield Trust Company invites applications for loans of a conservative character to be secured by bond and mortgage. The desirability of placing such loans with a banking institution rather than with an individual must be apparent to borrowers.

THE PLAINFIELD TRUST COMPANY
Safe Deposit and Storage Vaults.

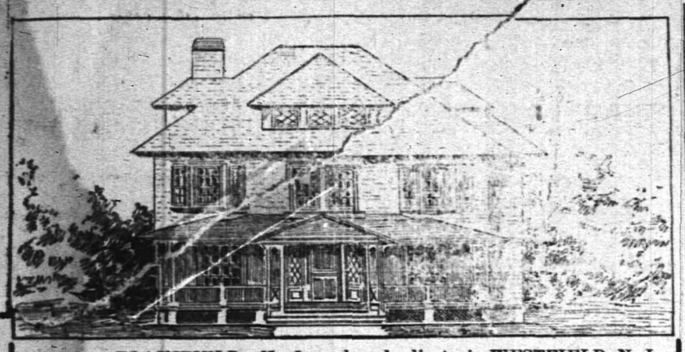

One PLAINFIELD, N. J., and a duplicate in WESTFIELD, N. J. High Ground: (80 foot macadam road) lots 100 x 150 feet; just completed and are the best values I have ever offered; built under my personal supervision. Hard wood, mission finish, 11 rooms, 2 baths; servants toilet.

E. S. F. RANDOLPH
REAL ESTATE AND BUILDING,
Opp. R. R. Station. North and Elm Sts., Westfield, N. J.

"CENTRAL PARK"
Was—Is—Will Be

IT WAS, only about a year ago, just a pretty farm.

IT IS to day the finest building site in Plainfield, with broad avenues macadamized their entire width, concrete curb, sidewalks, trees, gas, electric light, in fact all improvements. Nearly $100,000 expended in new and handsome dwellings, now ready for the market.

WHAT IT WILL BE we hardly dare predict, with contracts out for even more extensive improvements and twelve more handsome residences.

Central Park is that beautifully situated tract bounded by Park, Prospect, Hillside and Thornton Avenues.

Lots selling rapidly—Prices very low—Great investment or speculative opportunities.

COME AND SEE.

CENTRAL PARK REALTY CO.
917 Watchung Ave., Tel. 816-L, or your own broker
w.f.&s.

A DESIRABLE PLACE TO LIVE

Your comfort and pleasure depend on where you live. Do not hesitate to buy one or more of the choice building lots we have for sale at

HIGHLAND PARK

where you are afforded best Railroad and Trolley Service, Pure Air and Water, Gas, Graded Streets; in fact the residential section of ideal beauty.

These nice lots we are selling for $200 and up, on Easy Terms. Pleased to give you further particulars and show you the property upon request.

ELSTON M. FRENCH
171 North Avenue Telephone 24 Plainfield, N. J.
New York Office, 141 Broadway

Baseball and General Sports

DIAMOND DUST.

STANDING OF THE CLUBS.

NATIONAL LEAGUE.

Club.	W.	L.	PC.
Chicago	29	9	.763
New York	28	10	.737
Philadelphia	21	15	.583
Pittsburg	19	15	.559
Boston	16	22	.421
Cincinnati	15	22	.405
Brooklyn	11	27	.289
St. Louis	10	29	.256

AMERICAN LEAGUE.

Club.	W.	L.	PC.
Chicago	26	11	.703
Cleveland	25	14	.641
Detroit	20	14	.588
New York	19	16	.543
Philadelphia	19	18	.514
St. Louis	15	24	.385
Boston	12	26	.316
Washington	10	23	.303

RESULTS OF YESTERDAY'S GAMES.

NATIONAL LEAGUE.

St. Louis-Cincinnati game postponed; wet grounds.
Brooklyn, 3; New York, 2.
Pittsburg, 9; Chicago, 2.
Boston, 6; Philadelphia, 3.

AMERICAN LEAGUE.

New York, 4; Boston, 1.
Chicago, 6; St. Louis, 0.
Detroit, 2; Cleveland, 1.
Philadelphia, 8; Washington, 2.

GAMES SCHEDULED FOR TODAY.

NATIONAL LEAGUE.

Brooklyn at New York.
Chicago at Pitsburg.
St. Louis at Cincinnati.
Boston at Philadelphia.

AMERICAN LEAGUE.

New York at Boston.
Cleveland at St. Louis.
Detroit at Chicago.
Philadelphia at Washington.

For the benefit of the many fans who keep account of the hits made in the amateur league games, those made in the contest at Crescent Oval Thursday afternoon by the Y. M. C. A. and Clinton Avenue teams are given. Y. M. C. A.—W. Schoonmaker, lf, Ralph Schoonmaker, ss, Craig, 3b, Banks, cf, Payne, rf, Nelcon, c, one hit each; Allen, 1b, two hits. Clinton Avenue—Barnes, 1b, 2; Emery, rf-3b, 2; B. Martin, 2b, 3; Giles, ss-rf, 4; Gilman, cf, 1.

West Ends Defeat Old Rivals.

The West Ends, of Somerville, won their first game of the season on Thursday afternoon at the county seat before a record-breaking crowd, defeating the old-time rivals, the Garwoods, by the score of 7 to 4. The home team swatted the ball to all corners of the lot and the score does not begin to show the heavy stick work. Torpey, who has left the Allentown team, was home and covered first base for the West Ends in a brilliant manner and his stick work was a feature. Braden, the local slab artist, disposed of the batsmen rather easily. He fanned an even dozen. Features of the contest were two-base hits by Torpey and "Johnnie" Enright. The score by innings:

	R.	H.	E.
West Ends	.0 1 0 3 0 0 3 0 x	7	10 3
Garwood	...0 2 0 0 0 0 0 1 1	4	5 5

Batteries—Braden and Steiner; Hartnedy and Hansgen.

Walter Nelson will not catch for Y. M. C. A. this afternoon. He has a college game on.

The revised list of entries will be made public by the Inter-city League Monday.

Rich Men's Horses Lose.

New York, June 1.—"All men are equal on the turf and under the turf." This quotation came home to many with great force at Belmont Park yesterday, when they saw three fillies owned by multi-millionaires finish behind Yankee Girl in the most famous of all the three-year-old filly stakes run in America, the Ladies' Stakes, which was first decided in 1868 at old Jerome Park. Yankee Girl is the property of Charles R. Ellison, a Western turfman of modest antecedents, who for many years was the closest friend that the successful jockey of a few years ago, "Tommy" Burns, ever had, and both of them made fortune under the shrewd advice which Ellison gave Burns and which the latter followed with much benefit. But Ellison has continued to prosper even without the co-operation of Burns and he has fairly earned his cognomen of "Lucky Charley." He is one of the most fearless bettors who ever came to the East.

(Other sporting news on page three).

HORSE SHOW

PLAINFIELD RIDING AND DRIVING CLUB

JUNE 6TH, 7TH AND 8TH

Admission, $1.00, Admission for Children, Coachmen and Grooms, 50c. Grand Stand Seats, 50c. Other Seats FREE.

For Parking Spaces and Reserved Seats apply "CASINO," Seventh Street also to Mills Bros. & Co., 208 Park Avenue.

Express train (dining car attached) leaving Liberty St., New York, at 12 m., (noon) will stop at Plainfield the three days of the show.

COME AND INSPECT

Five Passenger Touring Car, fully equipped, $2,250. Four cylinders; shaft drive; 24-28 horse power; full elliptic springs, with special Premier shock-absorbing head.

$22.50.

PREMIER

(WATER-COOLED.)

Majestic, powerful, substantial and commodious, the Premier stands out a patrician among motor-cars.

The engine is a high-type of power-creating mechanism, that does big work with surprising ease and economy. The new and highly effective water-cooling system, with honeycomb radiator, is one of the features that give this motor an actual ability far in excess of its nominal rating, while the full elliptic springs, with the Premier slow recoil shock absorbing heads, make this ability enjoyable by genuine easy-riding under the most trying conditions.

Every part of Premier construction has the solidness and strength due to expert direction and careful workmanship. The upholstery and fittings are of the most modern and luxurious type. The lines are noticeably graceful, sweeping and suggestive of strength and power. And the entire design gives evidence of the most thorough and scientific pre-arrangement.

Why not come and be convinced by a demonstration in this big, stylish and completely satisfying car?

ALSO AGENTS FOR

Maxwell, Reo, National and Holsman Cars.

STORAGE -:- SUNDRIES -:- REPAIRS

Morris Bros. Auto Co. 149 E. Fourth St., Plainfield, N. J.

Hotel Waldorf

HENRY WINDHAM, Prop.
142 EAST FRONT ST., PLAINFIELD, N. J.

SUNDAY, JUNE 2d.

MENU:

SOUP

Puree of Chicken — Italian paste
Tomata bisque

FISH

Boiled Cod — Egg Sauce

ROASTS

Prime Ribs of Beef — Chicken a la Maryland
Escollops of veal Pomadora Sauce

VEGETABLES

Bermuda Potatoes mashed and boiled — Asparagus tips on toast

DESSERT

Ice Cream — Cake, Demitas Tea — Strawberries and Cream

Harold Hegeman, of the borough, who has been employed at the Easton, Pa., plant of the Ingersoll-Rand Company, has been transferred to the New York office.

Allen Wilson, son of Col. John F. Wilson, of the borough, who has been quite ill at his home in Philadelphia, as the result of a stroke of paralysis, is reported as being slightly improved.

—Advertise in The Daily Press.

Court Plainfield, No. 1144, Independent Order Foresters, initiated eight candidates last night and completed arrangements for the High Court meeting in June. The degree team conferred the initiatory work on several candidates, which was followed by a social.

Mr. and Mrs. Frank Grant, of Westervelt avenue, left a few days ago in their automobile for Lake Hopatcong, where they will remain for the summer.

NEW SYSTEM OF BUILDING.

A MARVEL IN THE SCIENCE OF CONSTRUCTION.

A method far in advance of anything formerly used in the preparation of the different parts of a house when erected in sections, making it easy to construct any design of a house, and a very superior house for all seasons, countries and climates at a great reduction in cost.

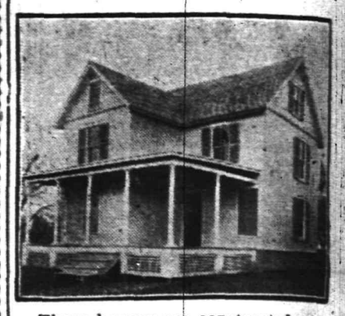

These houses are constructed principally from the best kiln dried lumber in a factory entirely protected from weather, where best high speed woodworking machines are used for cutting and shaping of every piece, reducing cost for mechanics fully one-half, making a superior house when finished.

Houses or other structures erected under this system make the warmest houses in winter, and the strongest building that can be constructed with any material, the fiercest storm fails to cause any vibration whatever. They are adapted to receive all improvements, plumbing, lighting, heating, etc., when desired.

A new method of lath and plaster is used for interior finish, making a perfect indestructable wall superior to anything ever before used.

Estimates furnished.

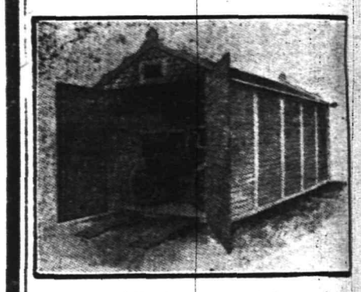

Automobile houses and bungalows a specialty.

The Brock Construction Co.,
15 Mountain Avenue,
North Plainfield, N. J.

This system of construction covered by several patents granted and others pending.

STORAGE VAULTS

For Large Trunks, Boxes, Valuable Packages, Etc., Etc.,

SAFE DEPOSIT BOXES
OF ALL SIZES

ABSOLUTE SECURITY PROVIDED

CITY NATIONAL BANK

Miss Frieda Anderson, of Pa[rk] avenue, sails on Tuesday, June 4, [on] the Caronia, of the Cunard Line, [for] Sweden, where she will remain [for] two months.

ROADSTERS' CALENDAR.
Sun Rises 4:31 a. m.
Sun Sets 7:25 p. m.
Lanterns must be lighted 8:25 p. m.

THE DAILY PRESS.

THE WEATHER
Fair tonight and Tuesday; slightly warmer Tuesday.
Maximum 58; minimum, 45.
24 hours ending at noon. Ther. at noon 58

Established May 10, 1887. PLAINFIELD, NEW JERSEY, MONDAY, JUNE 3, 1907. Two Cents a Copy—$5 a Year.

LOCAL GOLFERS BUSY

Large Fields Out Saturday Despite the Raw and Chilly Weather.

HONORS AT THE P. C. C.

H. D. Hibbard Gets First Points for Golf Committee Cup—T. Earl Stockton Second.

Despite the raw and chilly weather on Saturday there was a large field out at the Plainfield Country Club to engage in the competition for the several events scheduled and low scores were the rule. Several new faces were seen on the course, showing that the game is becoming more popular than ever. There were the usual social features at the clubhouse, the serving of tea and dinners and altogether the day was one of pleasure for all who visited the club.

Henry D. Hibbard won the first honors for the Golf committee cup, T. Earl Stockton finished second, while W. Lester Glenney, Leighton Calkins, Julius E. Erickson and Edward J. Patterson tied for third place. The scores:

Henry D. Hibbard, 81, 6—75; T. Earl Stockton, 86, 8—78; W. Lester Glenney, 80, 0—80; Leighton Calkins, 84, 0—84; Julius E. Erickson, 92, 12—80; Edward J. Patterson, 94, 14—80; Frank O. Reinhart, 83, 0—83; Howard G. Lapsley, 93, 10—83; C. B. Morgan, 86, 2—84.

G. F. Earl won first honors for the Green committee cup with a net score of 76, while J. R. Evans finished second and Hugh F. Fox third. The scores:

G. F. Earl, 92, 16—76; J. R. Evans, 103, 25—78; Hugh F. Fox, 100, 17—83; L. B. Alling, 104, 20—84; C. P. Hamilton, 111, 27—84; D. W. Taylor, 103, 18—85; James P. Murray, 101, 15—86; LeRoy H. Gates, 115, 20—95; Harry Williams, 123, 25—98.

W. Lester Glenney won the first leg on the Scratch cup, to be played for every Saturday from June 1 to August 24, inclusive, excepting June 15. He returned a gross score of 80. The other scores:

Henry D. Hibbard, 81; Frank O. Reinhart, 83; C. B. Morgan, 86; Herbert S. Rogers, 91; Howard G. Lapsley, 93; Edward J. Patterson, 94.

There was also the qualifying round for the June cup, the conditions being that those returning the four lowest net scores in Classes A and B shall compete next Saturday in the first round match play. It happened that on Saturday in Class A there were four players who were tied with a score of 80 and this will have to be played off before the fourth man can qqalify. In Class B there were two contestants who were tied with a net score of 84. This will also have to be played off before the first round is played. The scores returned are as follows:

Class A—Henry D. Hibbard, 81, 16—75; T. Earl Stockton, 86, 8—78; Herbert S. Rogers, 91, 13—78; Leighton Calkins, 84, 4—80; Julius E. Erickson, 92, 12—80; Edward J. Patterson, 94, 14—80; W. Lester Glenney, 80, 0—80.

Class B—G. F. Earl, 92, 16—76; J. R. Evans, 103, 25—78; Hugh F. Fox, 100, 17—83; L. B. Alling, 124, 20—84; C. P. Hamilton, 111, 27—84.

There was an unusually large field out at the Park Golf Club, Saturday afternoon, when the events on the course included the weekly play for the President's and Golf Club cups and the monthly competition for the Hydewood Park cup. There were also social features at the clubhouse, tea being served during the afternoon.

Charles W. McCutchen scored five points for the Hydewood Park cup and won first honors for the President's cup. Rev. Joseph O. McKelvey won first honors for the Golf Club cup, scratch competition. These scores were returned:

Charles W. McCutchen, 113, 20—93; Rev. L. R. Howard, 125, 30—95; Alexander Gilbert, 118, 23—95; R. V. Carpenter, 119, 24—95; Rev. Joseph O. McKelvey, 103, 7—96; Charles A. Reed, 107, 8—99; Rev. C. L. Goodrich, 111, 11—100; Miss Lydia Loizeaux, 114, 14—100; A. W. Kenworthy, 123, 14—109.

Delivers Two Strong Sermons.

Rev. Dr. C. W. Parsons, pastor of Grace M. E. church, preached two strong sermons, yesterday. In the morning his sermon was delivered from the text, "He That Gathers in Summer is a Wise Son," Proverbs 10-5, and in the evening his discourse was an aftermath of Memorial Day.

Arrested in the Borough.

John Ericson, Fred Friese and Robert Davison, the last named, colored, were arrested in the borough Saturday night on a charge of being drunk and disorderly. They will be given a hearing tonight by Recorder Dolliver.

BAPTISTS WILL GATHER AT THE 'PLAINS TOMORROW

EAST NEW JERSEY ASSOCIATION TO HOLD ITS ANNUAL MEETING.

The sixty-sixth annual meeting of the East New Jersey Baptist Association will be held tomorrow in the old historic Scotch Plains Baptist church. There will be morning, afternoon and evening sessions. At the morning session, which begins at 10 o'clock, there will be a business meeting, including the reports of committees, election of officers, appointment of committees and the association sermon by Rev. Gideon M. Shott, former pastor of the church but now of the Lyons Farms Baptist church.

The afternoon session will begin at 2 o'clock and the evening session at 7:30 o'clock. The Ladies' Circle, Mrs. J. H. Parks, president, will take care of the visiting delegates, providing dinner and supper in Excelsior Hall.

The entertaining church is second oldest in the association, dating its organization in 1747. A large delegation is expected to be in attendance from the First and Park Avenue Baptist churches, of this city. Interesting reports will be presented from the thirty-four churches comprising the association, whose membership is about 10,500.

HORSE SHOW OFFICIALS DINNER FRIDAY NIGHT.

Committee Will Entertain Exhibitors —Lawson Prize Cup Placed On View.

The annual dinner given by the officials of the Plainfield Riding and Driving Club in connection with the fourth annual horse show to be held Thursday, Friday and Saturday, will take place Friday night at the Casino, when the exhibitors will be entertained.

The large handsome cup, valued at $300, which is offered by Thomas W. Lawson, of Boston, for competition in one of the classes, is now on exhibition in the show window of L. W. Randolph's drug store on West Front street.

Sixty of the thoroughbreds shown at the Philadelphia Horse Show arrived here by special train last night and today were taken to the local horse show grounds, where they will be gotten ready for the show the last of the week.

COMMUNION AT CHURCHES.

New Members Received in Various Congregations Yesterday.

Communion services were held in several local churches yesterday morning and despite the stormy weither the attendance was good. At Trinity Reformed church, Rev. Dr. E. P. Johnson, acting pastor, received one on confession from the Junior department of the Sunday-school, and two by letter.

Those received by Rev. A. C. McCrea at the First M. E. church are as follows: The Misses Alice Higgins, Alice Martin, Amelia Geier, Laura Warnock, Anna Warnock, Lillian Wyckoff, Edna Mosher, Irene Doane, Nellie Creager, Mrs. W. W. Warnock, Mrs. E. H. Deakyne, Mrs. Catherine Mackay and James Lindsey, W. G. Mackay, Ray Lyman and Burnett Doane.

Three new members were received by letter at Faith chapel by Rev. J. W. Musson, pastor. There were no accessions at the Park Avenue Baptist church or Warren chapel.

NEW PICTURES FOR THIRD WEEK AT THEATRE.

The third week of Manager Counihan's "continuous" moving picture and illustrated song show will begin at the New Plainfield theatre this afternoon. All new films will be shown and as a special offering, two of the newest and best subjects Archie Shepard has ever secured, will be shown.

New songs will be rendered by Frank J. Hapgood, the silver tenor, who was with Gorton's minstrels last season.

Water Wagon Racing.

James Burke, driver of No. 1 watering cart, took his sprinkler to the steeplechase meet Saturday to lay the dust between the races. He sprinkled his throat a bit between whiles, and when he started for home he allowed his horses to go in a manner reminiscent of a close finish at the track. L. B. Harris, driving back from the races, called Roundsman Higgins' attention to Burke, and the officer placed him under arrest. Mr. Harris said he didn't want to press a charge in the city court this morning, and Judge Runyon released Burke with a warning to curb his racing tendencies when on the quarter deck of the water wagon.

—Delicious Maryland berries are a feature of Neuman Brothers' daily fruit display. A new lot reached the store today.

"BOOKIE" BEAT BETTORS OUT OF THEIR WINNINGS

LEFT BEFORE THEY HAD A CHANCE TO CASH IN ON LAST RACE.

Though four out of five New York book-makers who operated at the Driving Park, Saturday, in connection with the Watchung Hunt races, finished well ahead of the bettors, the other one got much the worse on the odds. He played a losing game from the start and stood to drop the greater part of his dwindling roll when the last race was over but he took time by the forelock and quitted the grounds without taking the trouble to notify anyone of the fact. When "Adjutor" romped home an easy winner at odds of 2 to 5 there was a rush to cash in but Bookie No. 5 was half way to the North Avenue station. A saddened lot of Plainfielders with betting slips took up the trail but he beat them to the train by five furlongs.

The other book-makers won heavily on two of the races, the favorites being backed with big rolls but they failed to land more than place. The betting was feverish at times,, the women in the grandstand even taking a hand in it and staking from one to fifty dollars on their choice.

The book-makers were not disturbed in their transactions and several hysterical citizens have since taken time away from their offices to tell about it. The track is located in Middlesex county and is under the jurisdiction of the New Brunswick authorities.

PLAINFIELD MIXED DOUBLES.

Good Matches on Country Club Courts in Annual Tournament.

Play in mixed doubles was started Saturday on the courts of the Plainfield Country Club, and two teams were selected for the final round of the lawn tennis tournament which is to be played next Saturday. Miss Edna Wildey and Wylie Brown will meet Miss Mildred Wildey and Willard Wadsworth in that contest. The summary:

Plainfield Country Club. Mixed doubles—First round—Miss Sarah E. Schuyler and H. J. Cochran defeated Miss Barbara Fleming and T. M. Day, 6—3, 8—6; Miss Mildred Wildey and Willard Wadsworth defeated Miss C. O. P. Campbell and C. L. Campbell, 6—1, 6—1; Miss Edna Wildey and Wylie Brown defeated Mrs. F. S. Weaver and H. L. McGee, 6—2, 6—2; Mr. and Mrs. W. L. Lockwood defeated Miss Janet Wildey and M. J. Beaumont, 8—10, 6—3, 7—5.

Second round—Miss Mildred Wildey and Willard Wadsworth defeated Miss Sarah E. Schuyler and H. J. Cochran, 2—6, 6—3, 6—4; Miss Edna Wildey and Wylie Brown defeated Mr. and Mrs. W. L. Lockwood, 6—1, 6—2.

WHITTAKER DEAD.

Succumbed to His Bullet Wound at Muhlenberg Hospital.

Fred Stevens Whittaker, who shot himself in a fit of despondency in the presence of his foster-father, Robert Whittaker, the horse trainer, on Decoration Day, died at Muhlenberg Hospital Saturday afternoon. He did not regain consciousness.

The body was taken to the undertaking rooms of A. M. Runyon & Son, Park avenue, where funeral service will be held this afternoon, at 4 o'clock. Rev. E. M. Rodman, rector-emeritus of Grace Protestant Episcopal church, will conduct it. The burial will be at Hillside cemetery.

No light has been shed on the history of the young man. No word has been sent to Eton, where he had said he was born, and there is a tendency to let Whittaker's early life remain, as he appeared to want it to be, a mystery.

Musical Club Entertained.

The members and friends of the Musical Club, of Plainfield, to the number of fifty, enjoyed the last musical of the season, Saturday night, at the home of Mr. and Mrs. Howard Fleming, on Park avenue. The entire program was given by Julian Walker, the well-known baritone, of New York, and he delighted the audience with his singing. The program consisted of ten numbers, and a pleasing feature was the work of Joseph McIntyre, who was the accompanist of the evening. Mr. Walker will be remembered as one of the artists who appeared last winter at Mr. McIntyre's chamber music concerts at the Casino.

An Invitation.

Friends of the Children's Home are cordially invited to attend the annual reception on Wednesday, June 5, from 3 to 5 p. m. Take Somerset street trolley to Jackson avenue, and walk two blocks east, to Westervelt avenue.

"Here's to our old friends,
Here's to our new friends,
May the new grow to be old,
And the old, ne'er grow to be new."

WATCHUNG RACES ENDED

Final Six Events Not as Snappy as Those on Memorial Day Card.

"DIANA" WINS FEATURE

Frightened Horse in Farmers' Event Leaves Track and Injures a Groom.

Though none of the races were as hotly contested or as prettily finished as those on Decoration Day, the final card of the Watchung Hunt Club's fourth annual steeplechase at the Driving Park, Saturday, furnished plenty of excitement for the big crowd which turned out. The villainous and unseasonable chill that filled the air seemed to have effect on both men and horses and the going lacked the snap that was apparent Thursday.

There were six events on the list and the feature proved to be a steeplechase of three miles for the Somerset cup. It was won by Malcolm Stevenson's "Diana" against a field of eight, with Charles Freeman's "Strongheart" second, Charles Pfizer's "Ninnette" third and Charles W. Fisk's "Applejack" fourth. "Strongheart" and "Applejack" were favorites at the start and the bettors about the track plunged heavily on them at odds of 1 to 2. The bookmakers offered 3 to 2 on "Diana" and got but few takers.

In this event, Louis Batjer, of Elizabeth, who finished first on Thursday with "Tobosso" in one of the prettiest races ever seen at the track, suffered a bad fall at the liverpool jump. He landed on his shoulders but rolled clear of his mount and pluckily got back in the saddle. He was cheered lustily every time he passed the stand.

Batjer again ran in hard luck in the sixth and final race in which there were but three starters; Batjer on his "Tobosso," "Jimmie" O'Brien on Singleton Van Schaick's "Adjutor" and Marshall Clapp on Leonce Fuller's "Cricket." It was a steeplechase of three miles for the Oak Tree cup and promised some good sport. "Adjutor" was the favorite at 2 to 5 but though all three horses got away together nicely he dropped back at the first jump. "Tobosso" and "Cricket" were neck-and-neck at the in-and-out but in taking the second fence, both horses collided. Clapp was thrown from his saddle and Batjer got his reins and bridle in such a mix-up that he was unable to guide his animal. O'Brien took both fences safely and before the other riders could get in shape he had left them a couple of furlongs behind. Clapp and Batjer both stuck to the race, however, and overcame about half of the lead; Clapp finishing second and Batjer third.

A farmer's race was again on the card and a tinge of excitement that came near being a bad accident was added to it. There were eight starters and one of the leaders was David Hand's "Nancy Switchem," ridden by Charles Smith, a Netherwood "Fresh Air" boy known as "Banty Dipper." The first time around "Nancy Switchem" was badly frightened by the yelling from the grandstand and the thunder of hoofs behind her and she attempted to leave the track at the paddock entrance. She missed the opening by ten feet and crashed into a section of the fence on which several men were seated. One of them was Edward Haydon, a groom employed by Singleton Van Schaick, and though he made a frantic effort to get out of the way, the horse struck him. He was knocked senseless but when revived later was found to have escaped with a broken nose. "Nancy Switchem" fell down and "Banty Dipper" was thrown over her head. The boy cried lustily when picked up but he afterward said it was because he lost the race and not from injury or fright.

In the second race, a steeplechase for the Master's cup, R. R. Howard's "Boo Ba" threw his rider, Fred Alpers, and swerved from the course into a nearby field. It ran all the way to the back of the grandstand before being captured. The race was easily won by W. H. Wildey's "Silver Twist."

The summary:

First race—For Galloways; five furlongs on the flat for the Westfield cup: Won by "The Lad," E. C. Cowdin, 2d., Cedarhurst, L. I.; second, "Spring Beauty," Singleton Van Schaick, Huntington, L. I.; third, "Pecos Johnnie," A. R. Hamilton, Pittsburg; fourth "Virginia Francis," Thomas Mangan, New York.

Second race—Steeplechase of three miles for the Masters' cup: Won by "Silver Twist," W. H. Wildey, Plainfield; second, "Arch Light," Peter Hauck, Jr., Newark; third, "Fassafern," Charles W. Fisk, Plainfield.

Third race—Farmers' event, five furlongs on the flat for a purse of $40: Won by "Dexter," William H.

(Continued on Page 4.)

PHILADELPHIAN WEDS MISS MADELINE ROBINSON

CEREMONY AT SCOTCH PLAINS BAPTIST CHURCH WITNESSED BY MANY FRIENDS

The Scotch Plains Baptist church was the scene of a brilliant wedding Saturday evening, when Miss Madeline Robinson, daughter of Mr. and Mrs. Harry Proul Robinson, became the wife of Richard William Tull, of Philadelphia. The church was decorated with huge boughs of dogwood and white iris.

The ceremony took place at 6.30 o'clock, when to the strains of the Lohengrin Wedding March, the bridal party entered the church. The bride escorted by her father, who gave her in marriage, was preceded by Messrs. Pickering, Bailey, Wales, of Philadelphia, and Messrs. White and Darling, of New York, as ushers and the Misses Urner, Bradley, Kyte and Tull as bridesmaids and Miss Lillian Fancher, as maid-of-honor. At the chancel the party was met by the groom and his best man, Dr. Lloyd D. Bickley, of Philadelphia, and the Rev. Dr. Mulford, rector of All Saints' church, of Fanwood, who performed the ceremony.

The bride, an attractive brunette, was gowned in white chiffon over white satin, trimmed with duchess lace and carried a bouquet of bride roses and lilies-of-the-valley. She wore a long tulle veil caught with a spray of orange blossoms. The bridesmaids' gowns were white silk muslin with pink flowers over white and empire girdles and sashes of pink satin ribbon. Small garlands of tiny pink roses and smilax were worn in their hair and they carried bouquets of pink sweet peas. The maid-of-honor was similarly gowned, but carried a bouquet of bridesmaid roses tied with pink ribbon.

Following the wedding a reception was held at the bride's residence in Fanwood. The house was attractively decorated, palms, dogwood, and chestnut blossoms being used in the reception hall, music room and parlor, while in the dining room bridesmaid roses were used. Davis, of Newark, furnished the supper and during the evening there was a fine program of music by an orchestra.

There were a great many out-of-town guests, as Mr. and Mrs. Robinson formerly resided in Brooklyn. A special car from Philadelphia brought many relatives and friends of Mr. Tull. The couple, who were the recipients of many handsome and useful gifts, left amid a shower of confetti and the proverbial old shoe for good luck, while the orchestra played "Dearie." The honeymoon will extend over a month, being spent at the Jamestown Exposition and points in Canada. Upon their return they will reside in Fanwood.

NEW LEAGUE PLAYERS.

Inter-city Teams File List of Changes With League Manager.

The revised lists have been filed by the teams of the Inter-City Baseball League. Four changes were made by the Dunellens, the new names being Herman, J. Conway, C. Apgar, G. Taylor. Scotch Plains filed the names of George Allen, Harry Flannery, and F. Voness. The Clinton Avenue management put in the names of J. Scott, J. Murphy, and H. Giles. The only addition to the Y. M. C. A. list is W. Glenney, a utility player. Bound Brook filed no changes.

Next Saturday games will be played between Scotch Plains and Clinton Avenue at Crescent Oval, and Dunellen and Bound Brook, at Bound Brook. The Y. M. C. A. nine will play a practice game on Hope common.

Moisty Trolley Trip.

Hugh O'Mara, a blacksmith's helper at the Baldwin Locomotive Works, Philadelphia, started from the Quaker City Saturday to travel to New York by trolley. He had a few drinks in Philadelphia, and he stopped off at Trenton to get a few more. He left the car here to add to the load, and Patrolman Charles Flynn found him drifting about the trolley station on Watchung avenue. In the city court this morning, Hugh was penitent and full of good resolutions, and Judge Runyon suspended sentence.

Funeral of Miss Elsie M. Toms.

The funeral of Miss Elsie M. Toms, daughter of Mr. and Mrs. W. Howard Toms, of Warrenville, was held yesterday from the home of her parents, at 2.30 o'clock. There was a large attendance of relatives and friends. Rev. George Bowers conducted the service, assisted by Rev. Mr. Opdyke. There were a number of floral tributes and the interment was in the cemetery at Springdale.

Seminary Commencement.

Miss Kenyon and Miss Arnold have issued invitations for the commencement exercises of the Plainfield Seminary to be held Tuesday morning, June 11, at 10:30.

—Advertise in The Daily Press.

ROBERT A. PERINE DIES SUDDENLY IN NEW YORK

STRICKEN BY HEART DISEASE AS HE WAS RETURNING TO THIS CITY.

Robert A. Perine, aged sixty-two years, of 633 Belvidere avenue, died suddenly of heart disease, last night, at the home of his son, W. N. B. Perine, at the Hotel LaMarquise, East Thirty-first street, New York. He left his home in the morning for New York to take dinner with his son. About 10 o'clock he and the son walked over to Sixth street and Thirty-first street to get a cab to the ferry. As they were about to enter the cab the elder Mr. Perine staggered and fell into the arms of the cabman. He was hurried back to the hotel. Dr. H. J. Schwarz was summoned, but Mr. Perine was dead before he reached the hotel.

Mr. Perine was for many years superintendent of the American Bank Note Company, and he was a resident of Brooklyn, prior to moving to Plainfield a year ago last October. He and Mrs. Perine changed their residence to live with their daughter, Mr. H. C. Deknatel, at 633 Belvidere avenue. He lived in retirement and was enjoying the best of health here. Both Mr. Perine and his wife were identified with the Congregational church in Brooklyn.

Besides a wife, he is survived by two children, W. N. B. Perine, of New York, and Mrs. H. C. Deknatel, of this city. The remains will be brought to Plainfield today and the funeral services will be held from the late home tomorrow. Interment will be in Hillside cemetery.

GOVERNOR SIGNS THE TRAVELLING LIBRARY BILL.

Books Will Hereafter Be Extended to the Penal Institutions of the State.

Governor Stokes has signed the bill which was introduced at the last session of the Legislature, providing for the extension of the State travelling library to the penal and correctional institutions of New Jersey. The bill calls for an appropriation of $1,000 to carry on this work, and as a result the State is the first one in the country to provide for this extension.

Miss Emma Adams, librarian at the Plainfield Public Library; Mrs. Dexter Tiffany, Dr. Henry M. Maxson and James P. Murray were appointed as a committee by the State Charities Aid Association to look after the interests of the bill, and it was largely through the efforts of State Senator Ernest R. Ackerman that the bill was passed and the Governor was led to sign it.

A "BAKE SHOP" SALE.

Affair Held By First M. E. Juniors Netted $14.

The Junior Epworth League of the First M. E. church, under the direction of Mrs. Thomas MacDonald, superintendent, held a successful "bake shop" sale in Vincent chapel, Saturday, in closing the season's activities. The affair was held for the benefit of the Netherwood Fresh Air Home and the net profits were $14.

The chapel was attractively decorated with American flags and the Epworth League emblems. Lemonade, cake, candy, cookies and pies were offered for sale and the entire supply was sold out. Those at the cake table were Helen Joy, Irene Doane, Marguerite Thorn and Harold Seal. Those who presided at the candy table were Thyra Stiles, Russell Beekman, Carol Dunavan, Ruth Lynn and Ruth Seal and those at the table where cookies and pies were sold were Anna Warnock, Laura Warnock, Alice Joy, and Ida May Butler. At the lemonade table were Ceta Boice, Lucille Hewitt, Roberta Templin, Ruth Enander, and Muriel Coursier.

Lamb Going Up.

The butchers report a slight advance in the price of lamb. The management of the Union Beef Company said this morning that the advance was almost too little to note, and that there was no particular reason for it that they could think of. The advance would not affect the retail buyers, it was said.

Organize Double Quartette.

Percy Abbott, of Dunellen, has organized a double quartette among the members of the Dunellen A. C. Mr. Abbott is leader and the other singers are Frank Fletcher, Jr., John Logan, John Campbell, Frank Rinehart, George Apgar, Harry Ising and Ruliff Fisher.

W. W. St. John Improving.

Friends of W. W. St. John, who is in Denver, Col., for the benefit of his health, have received letters from him saying that he is steadily improving and that the chances for complete recovery are bright. He hopes at some future time to return to Plainfield.

READY FOR THE CARNIVAL

Knights of Columbus Will Open Their Big Show This Evening.

COMPANY IS PREPARING

Arrived On the Grounds This Morning—Contest For Most Popular Salesgirl, With Exposition Trip As Prize.

The carnival of the Knights of Columbus will open on the field at Grant avenue and Front street tonight. It will run up to and including Saturday night. The carnival company reached the grounds this morning, and the employes are busily engaged in getting ready for the opening. Everything will be in shape for the coming of the visitors tonight. The westbound main line trolley cars will pass the door.

The carnival will open at 7 o'clock. There will be a one-ring circus, and all the usual attractions of a carnival nature, including mechanial amusements, devices of various kinds and shows of diverse nature. The shows, it is promised, will number twenty-five in all.

A great feature of the carnival will be a voting contest for the most popular salesgirl in the city. The telephone girls are eligible in this contest. Voting will go on every night, and the results will be made known from day to day. The prize will be a trip to the Jamestown Exposition, with every expense paid. The Cooks' agency will have charge of the tour, thus assuring the prize-winner of a most desirable trip.

Conway's trained mules will be shown with the circus. These mules have been quartered in this city for several months, and Mr. Conway is well known about town. Two free shows will be shown every night at 7:30 o'clock and 10:30 o'clock. In these, "Zarro" will do a thrilling high air act with a bicycle, and Eddie Martyne, a noted aerialist, will do a thrilling act on a slack wire.

TWO BLUES FOR "CZAR."

Miss Hooley's Horse Bested Big Field at Philadelphia Show.

Miss Mabel Hooley's handsome stepping thoroughbred saddle horse, "Czar," made a splendid record for himself at the Philadelphia horse show Saturday. Against a big field of the very finest horses in the country he captured the blue ribbon in two classes, the judges having no hesitancy in awarding them. The classes were the heavyweight saddle and the large saddle. Among the horses which were defeated by "Czar" are Stanton Elliott's "Judge Cantrell" and the celebrated mare, "Jasmine."

Miss Hooley has entered "Czar" and five other horses in the Plainfield show and after her Philadelphia triumph she is certain to make a great showing. Her animals are all blue ribboners and at the present time ar in "the pink of condition."

Wanted Her Husband Changed.

Joseph Doyle of West Third street, was arrested Saturday on complaint of his wife, who charged him with drunkenness and disorder. In the city court this morning, Mrs. Doyle said her husband was a good man when sober, and she didn't want him punished. She only wanted him made sober. Judge Runyon said he couldn't engage to change a man on short notice, and he didn't have much faith in jail as a factor in making a man more considerate of his wife's desires. Sentence was suspended.

Council Will Have Busy Session.

The June meeting of the Common Council will be held tonight when a number of matters of importance will be considered, including the ordinance to pave the streets with brick, which will come up on third and final reading. The Council will probably advertise for bids for this work, as well as for macadamizing certain streets. Another matter of importance will be the advertising for bids for the Plainfield avenue storm sewer which is to be undertaken this summer.

Sixty Days In Jail.

For the fourth time this year, Sheridan Jones, colored, was arraigned before Judge Runyon in the city court this morning, charged with drunkenness. He wanted to take the pledge for two years, but Judge Runyon told him to ask Warden Dodd, at the county jail, to administer it. "You are going to Elizabeth for sixty days," said the magistrate.

Quietly Wedded.

Miss Augusta C. Renwanz and Leo E. Goris, both of this city, were quietly married Saturday evening by the Rev. Dr. J. A. Chambliss, 927 Central avenue. The wedding party included Mr. and Mrs. Romand, of Clinton avenue, and near friends of the bride and groom. The couple will reside in this city.

PERSIAN RUGS.

Mr. Hosanna of Persia, is making a special display of his antique rugs this week. Don't fail to visit the second floor where they are on display.

A. E. FORCE & CO.

The "White Store" That Saves You Money.

We Give S. & H. Green Trading Stamps

BAGS AND SUIT CASES.

A full line of new Bags and Dress Suit Cases in the very best of leathers, reinforced corners, and leather straps. Bags in several different sizes, prices running from $1.00 to $10.00.

INTERESTING STORE NEWS FOR THIS WEEK'S SELLING. Those who visit the Carnival will find the "White Store" a most profitable place to rest and shop, in fact a place where you will be made to feel at home whether you purchase or not.

SHIRT WAIST SUITS.

A new line of Ladies' Lawn and Linene Wash Suits, made in the very latest and prettiest styles at prices that are really marvels of cheapness—prices range from $2.25 to $7.98

LADIES' TAILORED SUITS.

Beautiful Panama Suits, handsomely tailored, this season's most chic styles. We have them marked away down in price—$15.00 and $18.00 Suits $9.00 and $10.00

SPECIAL SALE OF DRESS SHIELDS.

500 dozen of Black and White Dress Shields, silk and nainsook, all sizes, the regular values, 25c, 30c and 35c. Sale prices 15c, 19c and ..... .25

HOUSEFURNISHING DEPARTMENT.

Screen doors in light and dark wood, well made with fine wire netting, from 98c up.

REFRIGERATORS.

There is no better line shown than we have on display at popular prices—we would like to show them and explain their merits when you find it convenient to call—the prices range from $8.75 to $20.98

NEW LINE OF CREX RUGS.

To make your veranda complete get one of these Rugs. We carry a large assortment of colors and designs, they run every size from 18x36 to 9x12, prices range from 49c to $7.98

PORCH ROCKERS.

Large assortment in green, natural heavy cane seats, strong and durable, exceptional value at $1.98

Extra heavy High-back Rockers .. $2.69

Children's Porch Rockers 98c

HAMMOCKS.

We carry the celebrated Palmer line. No. 1 Hammock in good wearing colors ..... .98

No. 2 heavy Hammock with pillow $1.49

No. 5 extra heavy, new designs .. $2.49

No. 10 Oriental designs, complete $4.98

LINEN PONGEE.

Pure Linen Pongee, fully 36-in. wide, all colors .... .39

Linen finish Chambray, all colors, 30 inches wide, for ..... .15

EXTRAORDINARY SALE OF DRESS GOODS REMNANTS.

Remnants of fine wool Dress Goods left from our 39c sale of last week. These remnants consist of values up to $1.50 but we'll close them this week at still lower prices. Lengths from 1½ to 6 yards, at less than ½ cost. They will be on our main aisle tables Tuesday morning at 10 a. m.

WHITE GOODS.

Apron checks in small and medium checks, 15c value for ..... .10

Lace Stripe Lawn, 27 inches wide, regular 20c quality for ..... .15

Dotted Swiss in three size dots, the 25c grade, for .. .. .20

India Linon, 40 in. wide, a sheer fine quality 19c value, for ..... .13

22c value 15c

25c value 19c

Mercerized Madras, 27 inches wide, in figured and striped effects, 25c value, for .... .20

BLEACHED SHEETS.

Special value in New York Mills Bleached Sheets, sizes 90x90, value today $1.25 for .95

45x36 Linen finished Hemstitched Pillow Cases, 20c value for ..... .15

72 inch fine quality Bleached Table Damask, 75c value for ..... .59

A special purchase of 10 different qualities of fine Linen Huck Towels, the greatest value this store has ever offered. Prices 12½ to 59c each. Special discount in dozen lots.

SPECIAL FOR ONE DAY.

20 inch Huck Toweling, 10c value for 6

Limit—10 yards to a customer.

MILLINERY.

The demand for our Millinery is growing day by day; our patrons tell us there is an individuality attached to our styles that put our Millinery in a class by itself. Our parlors are easily accessible by elevator—our saleslades and milliners are on the alert to give their undivided attention to customers, so that there are many reasons why the "White Store" is doing such a large millinery business.

LADIES' PARASOLS.

We are showing a handsome collection of new styles for Summer, consisting of silk and white linen from 98c up.

SCHEERER & CROWN

74 and 76 Market St., Newark, N. J.

The most liberal credit house on earth. Prices always one-third lower than others ask for similar quality.

NO DEPOSIT REQUIRED

WE FURNISH A 3-ROOM FLAT COMPLETE FOR $75 00

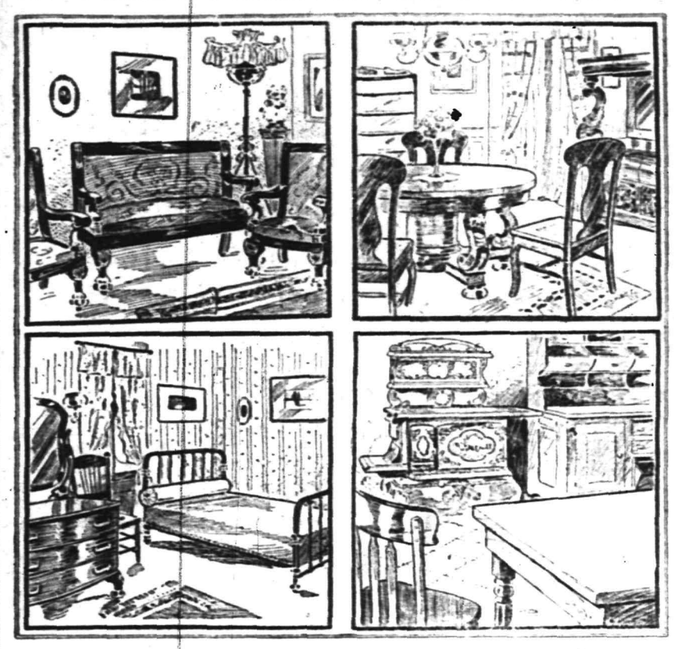

WE FURNISH A 4-ROOM FLAT COMPLETE FOR $100.00

A postal card will bring our salesman to your home to take your order on the following terms of credit:

For Furnishings of 1 Room, no deposit, Payments 50c weekly;
For Furnishings of 2 Rooms, no deposit, Payments $1.00 weekly;
For Furnishings of 3 Rooms, no deposit, Payments $1.50 weekly;
For Furnishings of 4 Rooms, no deposit, Payments $2.00 weekly.

Carfares Allowed when Purchases are Made at the Store

LAWN MOWERS

ARE IN SEASON

We Have Them from $2.50 up

SCREENS AND SCREEN DOORS
REFRIGERATORS AND FREEZERS
OIL COOK STOVES AND OVENS

A FINE LINE AT

GAYLE HARDWARE CO.

General Hardware and House Furnishings

Telephone 891-R Front St. and Park Ave.

BUY YOUR FURNITURE AT

Powlison & Jones.

149 & 151 East Front St.

207 BROAD ST. ELIZABETH LOAN Co. 207 BROAD ST.

Reliable Money Lenders

Forget Your Money Troubles—We Can Show You How

Start life afresh. Borrow from us to pay the several you owe and make payments in keeping with your income. By so doing you keep your credit good. Ease up the pressure on yourself and have a chance to "turn around" in other things needed for the family.

An Illustration

One of our clients owed $48 between four people. His salary is $14 weekly; rent $12 monthly. To have paid $2 weekly to each creditor, combined with rent, would have left only $3 per week to meet expenses, buy clothing, etc.—an impossibility you will agree. He borrowed $50, paid all his creditors, made his future credit good, if ever needed; pays his rent, the loan payments, and has $9 each week to use as his judgment dictates.

MORAL:—Do likewise and avoid worry. Come in and we will talk it over with you, or drop a postal and a confidential representative will call on you.

ELIZABETH LOAN COMPANY.

Room 24, Hersh Bldg. N. Y. & N. J. Tel. 778-R. Elizabeth, N. J.

HARRY K. LISTER, 161 North Ave.

TALKING MACHINE HEADQUARTERS.

Edison Phonograph Outfit No. 5, Edison Standard Phonograph, 12 Edison Records, large Flower Horn and Stand, $27.70; $7.70 down, $1 per week. All machines guaranteed for 1 year

OPEN EVENINGS.

PUTNAM & DEGRAW.

Children's White Dresses - - 50c, 65c, 75c, 89c
Baby Rompers, blue and tan - - - - - 50c
Gents' Lisle Half Hose, black . - - - - 15c pair

THE DAILY PRESS may be obtained from the following Newsdealers and Agents. 10c. a week.

CITY.

Union News Co. ..... R. R. Station
J. M. Harper ..... 411 Park Ave.
E. A. Laing ..... 149 W. Front St.
A. D. Mallinson .. Fourth and Liberty Sts.
Trolley Waiting Room .... Watchung Ave.
M. Estil ..... 111 Park Ave.
Debele & Stahl ..... 113 Somerset St.
Blaney & Son ..... 331 Watchung Ave.
T. A. Garthwaite ..... 212 Watchung Ave.
A. Anderson .. West Third St. and Lee Pl.
John Mottley, Cor. E. 3d & Richmond Sts.

SUBURBAN.

Dunellen ..... B. Siriski
New Market ..... R. Burdick
Bound Brook ..... Union News Co.
Bound Brook .... D. M. Ross, Trolley Sta.
Somerville ..... Jacob Genert
Westfield ... C. F. Wittke, A. E. Snyder
Westfield ..... J. W. Wall
Scotch Plains ..... Chas. Elliott
South Plainfield ..... Patrick McDonough
Fanwood ..... Chas. Elliott
Netherwood ..... Blaney & Son

NEWS IN THE SUBURBS.

DUNELLEN AND VICINITY.

There was a large congregation at high mass in St. John's church yesterday to greet the new pastor, Rev. Father John Murray, in spite of the forbidding weather. Rev. Father Dunphy preached his first sermon at New Monmouth.

The members of the ball team received a lively talking-to from the managers Saturday afternoon. It was the worst game the team ever played, and there is talk of reorganization.

John Haynes moved his meat market to the store occupied by L. L. Block, the latter moving to the one vacated by Mr. Haynes in the building Mr. Block purchased of Bernard Siriski.

The flag presented to the New Market school by Lakeside Council will be raised with appropriate ceremonies on the new flag pole tomorrow afternoon.

The Presbyterian communion Sunday this month will be June 16. The absence of the pastor made the change necessary.

Clement Dixon is nursing a very sore foot, the result of the fall of a casting at the Ransome Concrete Machine Company.

Five applications were acted on and two were received at the last meeting of Friendship Council.

One of Michael Gallagher's valuable draught horses is dangerously sick.

Mrs. J. B. Eick has returned from a stay at Asbury Park.

Mrs. W. W. Oliver has been ill for several days.

Paul Brakeley's dislocated wrist has mended.

The Borough Council will meet tonight.

NORTH BRANCH.

Mrs. M. V. Van Camp and daughter, Miss H. Alma Van Camp, have returned to their home, near Neshanic, after a visit to friends in Somerville, North Branch, Whitehouse and Readington.

At the recent County Teachers' Association convention at Neshanic Station Professor W. A. Ackerman, of Somerville, was elected president and R. V. Todd, of Neshanic, vice president.

Miss Margaret Hoagland, of Neshanic, and Edward Mayer, of Reading, Pa., have been visiting at the home of L. H. Van Doren at Three Bridges.

Mr. and Mrs. Elmer Van Derbeek, of South Branch, have been spending a few days with Mr. and Mrs. C. Van Derbeek, near this place.

Rev. Isaac Sperling, pastor of the Reformed church at South Branch, lectured in the schoolhouse at Cedar Grove yesterday afternoon.

Mrs. Walls and daughter, Miss Elsie Walls, of Philadelphia, are guests of Mr. and Mrs. C. W. Bowerman at South Branch.

Mrs. Mary A. Huff, of Plainfield, has been spending some time with her sister, Mrs. Peter J. Huff, at Centreville.

Misses Margaret and Emma Vroom, of Pluckemin, are spending a week with relatives in New York.

Mrs. Isaac Sperling, of South Branch, has returned from a visit to her sister, Mrs. Case, in Trenton.

SOMERVILLE.

Mrs. James L. Griggs, Mrs. Anna McWilliam and Mrs. G. S. Cook are in Poughkeepsie, N. Y., visiting Miss Mary Griggs, a student in Vassar College.

Rev. Dr. E. A. Woods, pastor of the Baptist church, lectured in the Congregational church at Bound Brook on "Life in California."

Misses Emma and Mary Labard are spending a week with Dr. and Mrs. Farr, of Princeton University.

Misses Minnie Brokaw and Eunice Lamson are spending a few days at Lake Hopatcong.

Arthur P. Sutphen and Miss Sadie Sutphen are spending a week at Lake Hopatcong.

Mrs. Lambert Hall and grandsons, of Newark, are guests of Mrs. William H. Condit.

Mr. and Mrs. William Brokaw have returned from a trip to Washington.

Miss Carrie Wilcox has been visiting Miss Amy Gee in Newark.

RARITAN.

Otis Barber, of Trenton, is visiting his grandparents, Mr. and Mrs. D. S. Vannest, near Blawenburg.

Miss Mayme Green, of New York, is the guest of her sister, Miss Margaret Green, of Somerset street.

Miss Nellie Reynolds has resumed her duties in the High School here after a severe illness.

Miss Fannie Beekman, of Bayonne, is the guest of Mrs. S. O. B. Taylor at Millstone.

Miss Rhoda Corcoran has been visiting Miss Margaret McWilliams at Plainfield.

C. F. Partridge and family, of Brooklyn, are at their summer home near here.

Mrs. C. Creedon is entertaining her sister, Mrs. Haver, of North Branch.

WESTFIELD.

Rev. H. H. Guernsey and Robert Hoffman will represent the Men's Club of the Westfield Congregational church at the conference of Congregational Men's Clubs at the St. Denis Hotel, New York, tonight.

Rev. H. H. Guernsey will preach the baccalaureate sermon to the Westfield graduates Sunday, June 16, in the Congregational church.

The Council is advertising for bids for constructing 5,000 square feet of macadam road. Bids must be in by June 17.

'PLAINS AND FANWOOD.

It may have been the cold weather that did nit, bu the 'Plains team was defeated by the All Stars, of Newark, in the game at the 'Plains Saturday afternoon, the score being 5 to 3 in favor of the visitors. Hewit, who pitched the game for the locals, started to do the box work, but had to be relieved by Frentz, who has also been out of the game for two weeks with the same trouble. However, with proper support he should have won his game. Two errors, in the outfield together with a wild throw netted the visitors four of their runs and practically lost the game. Following is the lineup and score by innings:

All Stars—Merklin, 2b; Gerwin, cf; Kuhn, ss; Pheifer, cf; Abel, s; Silkey, rf; Garland, 3b; Stoutenberg, 1b; Miller, p.

'Plains—Baldwin, ss; Alberts, c; Allen, 1b; G. Frentz, 2b; Jacot, cf; Schreinbeck, 3b; Reick, lf; Eller, rf; Hewitt, A. Frentz, p.

All Stars ..... 1 0 0 0 0 3 1 0 0—5
'Plains ..... 0 0 1 1 1 0 0 0 0—3

George Allen played his first regular game with the locals Saturday afternoon. The yearning for his first love, Scotch Plains, was too strong for George and on Friday night the Y. M. C. A. team relinquished all rights to him and he joined the local team at once. George made his initial bow as a regular by knocking a clean three bagger the first time up. His reliable work with the willow will be an encouraging incentive for the balance of the team.

Manager Frentz now has as strong a batting lineup as any team in the league. With the advent of warm weather Frentz and Hewitt's pitching arms should come around all right. When they do the balance of the team in the league want to look out for Scotch Plains.

Tomorrow the local Baptist church will entertain the East New Jersey Baptist Association at its sixty-sixth annual meeting. The public is invited to attend the services. Morning at 10 a. m., afternoon at 2, and evening at 7:30.

The storm of yesterday interfered with the usual attendance at the Sunday church service, but few venturing out. At the Baptist church the monthly communion was held at the close of the morning sermon.

Well, it looks as though Dog Corners will be "dry" for a year at least. What will the residents do without a hotel and the usual summer odor from Glazer's fat factory? It won't seem like the old town at all.

Charles Olsen, who was committed to the county jail by Justice of the Peace Joseph Clark in default of $200 bail, has been released, a friend from Plainfield putting up the necessary bonds Saturday.

Mr. and Mrs. Charles Grant were the guests over Sunday of Mrs. Grant's parents, Mr. and Mrs. Thomas M. Paff, Sr.

The weekly B. P. Y. U. meeting, held last night in the parlors of the church, was in charge of Edward Johnston.

The local league team will go to Bound Brook, Saturday afternoon.

Trinity Commandery, No. 17, K. T., will hold a conclave tonight.

Teeth

Full Set

$5

We guarantee perfect fit by the use of our double Automatic suction, no matter whether upper or lower, and no matter how difficult the case may be.

Gold Fillings, $1 up.
Amalgam Fillings, 50c.
Gold Crowns and Bridge Work, $5 per tooth.
Single Extraction, 50c.
Single Extraction, with gas, $1.

New York Dental Parlors

Woodhull & Martin Building

HOURS—8 to 8. Sunday—10 to 4

KISSES.

To W. T.

Kisses are made for human folk
And sighs for tearful women,
And hugs are made for healthy men
And ducks ara made for swimming.

So everywhere on land or sea
The question is how many?
The guilty sin of wishing it,
The trouble in getting any.

The kiss of the mother like dew of a rose,
The sigh of a lass for her lover,
His kiss like the sun on the wheat and grass
And her's like the sweet scented clover.

The kiss that you give the kiss as you part,
The compact of faith in your breath,
The kiss of joy the kiss of farewell,
The renunciation and of death.

E. L. M. BRISTOL.

NEW NECKWEAR.

There is a perfect craze for embroidered linen collars, the natural and attractive accessory of the tailored shirt waist. There are scores and scores of little bow ties, brought out especially for these linen collars. Embroidered bows, lace, lawn, silk in all colors are neatly made and give a jaunty touch to the neck. The bow must match the color of the the dress, for the leading tendency this spring is to have the entire outfit of one color, unless varied with a white waist. The combination of brown and gray seems almost impossible, yet is one of the color schemes which grows apart from the one tone outfit.

CHRISTIAN FIELD.

Baptism of children will be a feature of the Children's Day exercises at the First M. E. church on Sunday.

The East New Jersey Baptist Association convention will be held at the Scotch Plains Baptist church tomorrow.

The Christian Endeavor Society of the Park Avenue Baptist church will hold a business meeting at the church tomorrow night.

The Women's Foreign Missionary Circle of the Park Avenue Baptist church will meet Thursday afternoon at 3 o'clock at the home of Mrs. H. H. Moore, 95 Grove street. Mrs. B. J. Shreve will speak on "Medical Missions," and Mrs. Stoddard will tell of her work in Assam.

If you want to really enjoy yourself attend the strawberry and ice cream festival at Trinity Reformed church, Thursday and Friday nights, under the auspices of the Ladies' Christian Work Society and Young Women's Mission Band. There will be an abundance of fine strawberries and good ice cream.

Children's Day exercises will be held Sunday morning at the Park Avenue Baptist church at 10:30, in place of the regular preaching service. The programme will include exercises by the main school and primary department, as well as outside talent. The offering will be for the Netherwood Fresh Air Home. There will be no session of the school in the afternoon.

PERSONAL.

Percy Sandford, of Englewood, has been visiting relatives in town for a few days.

Isaac Houston, of West Front street, has been visiting relatives in Massachusetts.

Miss Anna Burr, of New York, is visiting her friend, Mrs. Charles H. Smith, of Grove street.

Miss Grace Brown, of New York, formerly of this city, is visiting her friend, Miss Margaret Long, of Grove street.

Kerro Knox and his friend, Mr. Dodd, of Philadelphia, spent Sunday at the home of Mr. Knox on Rockview avenue.

George Bolsterli, formely of this city, but now a student in the Theological Seminary at New Brunswick, has been spending a few days in town with relatives.

Among the guests registered at the Marlborough Hotel, Asbury Park, are Mr. and Mrs. C. W. Holland and Miss A. M. Holland, of this city. Mr. and Mrs. S. P. Barritt, of Westfield, are also included among the guests.

Mrs. Caperton and her daughter, Miss Caroline Caperton, of West Virginia, spent Sunday at the home of Mrs. Caperton's parents, Rev. Dr. and Mrs. J. A. Chambliss, of Central avenue. They are on their way to Atlantic City.

DON'T NEED A SPECIAL DELIVERY AFTER JULY 1.

Under New Post Office Rule Value in Stamps When Marked Will Suffice.

The postal law relating to special delivery letters has been changed by a special order received by Postmaster Bird today from the Postoffice Department at Washington.

The order is No. 340 and gives the new law concerning this class of mail matters. It states "that from and after July 1, 1907, when in addition to stamps required to transmit any letter or package of mail matter through the mails there shall be attached to the nevelope or covering 10 cents' worth of ordinary stamps of any denomination with the words 'special delivery,' or their equivalent, written or printed on the envelope or covering, under such regulation handled, transmitted and delivered as the Postmaster-General may prescribe, the said package shall be in all respects as though it bore a regulation 'special delivery' stamp."

In speaking of the new law today Mr. Bird said: "It is of vital importance to bear in mind that mail bearing ten cents in stamps, in addition to the regular postage, must be marked 'special delivery' or otherwise it will be treated as ordinary mail, unless where a return is on such matter. When a return address is put on, it will be registered and thereby delayed in transit as well as failing to be specially delivered at the office of destination."

ABOUT PEOPLE.

Mrs. Collis P. Huntington, of New York, has bought a $600,000 house in Paris.

Baron Rosen, the Russian Ambassador, is one of the finest piano players in Washington. When a youth he studied music in Paris under the finest teachers. He and Paderewski are firm friends.

B. P. Cheney, of Boston, with J. P. Morgan and other New Yorkers, is a member of the land company which has just bought up an immense tract near the Colorado and New Mexico line, which will be used as a game preserve.

It is said that Japan will be one of the competitors for the Nobel prize for literature to be awarded next year. The Empress of Japan is mentioned as one of the candidates. She is said to possess pronounced poetic talent.

—For best results try The Daily Press.

SANATORIUM OPENING.

Big Institution at Glen Gardner Will Be Ready July 1.

The new State sanatorium, for the treatment of tuberculosis patients, which has been built near Glen Gardner at a cost of nearly a quarter of a million dollars, will be ready for opening about July 1. Dr. Henry H. Davis, a Camden physician, has been appointed superintendent at a salary of $3,600 a year. The choice was made out of about a dozen applicants.

At a meeting held last week these officers were appointed: President, Dr. W. S. Jones, of Camden; vice president, Dr. Elmer Barwis; secretary, Clarence Gill, of Trenton; treasurer, A. L. Beavers, of High Bridge.

These committees were appointed: Water and sewage—Green, Scott and Moore; building—Kipp, Green and Beavers; equipment—Barwis, Green and Beavers; auditing—Kipp, Scott and Green; sanatorium—Jones, Barwis, Senseman, Moore and Beavers.

DIDN'T LIKE THE LEMON.

Umpire Chastised Boy He Thought Threw It at Him.

Umpire Andrew Dreux, of the Bloomfield baseball team, has no admiration for lemons, at least when the real article is handed out to him, which was the case Thursday, when a boy on the bleachers threw one at him.

This angered Dreux, who dropped his mask, made a bee-line for the bleachers and seized Eddie Garlock, twelve years old. He punished the lad so severely that he was unable to go to school yesterday.

The parents of the boy have sworn out a warrant for Dreux's arrest on a charge of assault and battery. The boy denies that he handed the lemon to his assailant.

No More Union Beer.

Chicago, Ill., June 3.—The last barrel of "union" beer in Chicago and the whole country, according to an edict of the American Federation of Labor, was manufactured Friday. At midnight the Brewery Workers' Union ceased to exist in the eyes of the national labor leaders, and the two million organized workingmen in the United States will be asked to get on the "water wagon" or use some other kind of beverage. The brewery employes have rebelled against President Gompers and the National Labor Executive Council, and they are to be disciplined. The method adopted is that of expulsion. Secretary Kemper, of the local union, said the 3,000 brewery workers in Chicago will go on brewing beer whether the American Federation of Labor regards it officially as a "union" product or not.

China to be Aggressive.

Washington, D. C., June 3.—Sir Chentung Liang Cheng's departure next month from the post of Chinese minister at Washington to become a vice-president of the Chinese Board of Foreign Affairs at Pekin means the beginning of a firmer foreign policy on the part of China and an assertion of Chinese authority in Manchuria. The significance of the promotion of the minister has been little appreciated in this country. The importance of the change is heightened by the fact that Wang Tah Sieh, the Chinese minister at London, has also been recalled to take the other vice presidency. These two officials are among the most progressive in the Chinese government, and their influence has always been cast in favor of China's asserting its vast latent strength to command respect in the Far East.

$1,000,000 for Her Devotion.

Los Angeles, Cal., June 3.—"I promised my dying sister I would be married to her husband and become a mother to her seven children. I have kept my promise and never regretted it. For seventeen years I have been a happy mother to them." These words were spoken by Mrs. Maria K. Ena, who inherits a $1,000,000 estate in Honolulu and who appeared in the Probate Court when the case to appoint an administrator for the estate of her late husband, John Ena, at Long Beach, was heard. Mr. Ena was nearly twenty-six years older than his wife when he died last year.

Six Rescue 350 Pound Man.

New York, June 3.—Six policemen were needed to carry Michael Klein, an invalid, weighing 350 pounds, down three flights of stairs when fire started in the house at No. 551 Fifth avenue yesterday afternoon. Shortly after a blaze on the first floor was discovered Policeman O'Brien, of the Fifth avenue station, was informed that there was a man on the third floor. O'Brien ran up the stairs, but when he saw Klein's size he called the reserves. Then, with five other policemen, he helped carried the invalid down through the smoke and flames to the street.

Road Drops 900 Men.

New York, June 3.—Orders were issued by the New York Central and Hudson River Railroad Saturday laying off between nine hundred and one thousand men on the system between New York and Buffalo. The order will go into effect today and will affect laborers, clerks, switchmen and many other employes. It was explained last night that the wholesale "lay off" is the usual one which takes place every summer.

For the best results try a Press Want ad.

OPEN 8:30 A. M., CLOSE 5:30 P. M., UNTIL FURTHER NOTICE.
SATURDAY 10 P. M.

L. S. Plaut & Co.

"BEE HIVE," New Jersey's Shopping Centre. NEWARK.

707-721 BROAD STREET NEWARK

SEASON'S CROWNING SALE
SUMMER WAISTS.

Our Greatest Achievement that will stir women as no waist offerings have ever before, that will turn all who seek economy in good waists our way, that will make us the cynosure of the entire city for wonderful supremacy for bargain-giving. In addition to great purchases of fresh, new waists, expressly for this sale—not shown before—we add innumerable lines from our own unexcelled stocks, a union of bargain-making forces that is bringing us overwhelming business, for no woman who has a present or prospective waist will miss this sale. Extra salespeople, extended service, more room to facilitate choosing. Read well, and realize that many more specials await.

$1.00 for new fine $1.75 White Waists—Exceptionally fine white lawn—every waist crisp and new; pretty model: entire front of fine embroidery, vine design, clusters of tucks between imparting required fullness; tucked open back; ¾ sleeves, embroidery and lace trimmed collars and cuffs; much better than you expect to buy at regular value, $1.75; now at $1.00

$1.50 for brand new to $2.75 White Waists—Lawn and batiste; some entire fronts heavily embroidered panels, rich patterns, tucked yoke back and front; some, three stripe fine embroidery, outlined with dainty Val. lace or two wide strips exquisite shadow embroidery and clusters tucks; collars and cuffs tucked, lace trimmed and fine beading, open back, at $1.50

39c for good 50c Waists—Large assortment striped madras, lawns and percales and white lawns; neat model, pleated front and back, long sleeves with cuffs, self collars, open front and back, long sleeves, ridiculously little price for such good waists, one of the group sure to go before sale ends, at ..... .39

$2.00 for new $2.50 and $3.00 White Waists—Lingerie styles, few of a kind, every one splendid model; some neatly trimmed with lace and embroidery, some with German Val. lace inserting and fine pin tucks, yoke effect; others, tucks and allover embroidery fronts; ¾ sleeves; tucked collars and cuffs, open back; a grand collection, first-class sale feature, at $2.00

And 59c Kimonos and Sacks—New fresh lot; good lawn, handsome floral designs; light washable colors; fitted back; loose front, belt at waist; crocheted escalloped edge, Dutch neck, ¾ bishop sleeves—What woman would think of trying to make them at ..... .35

Also pretty House Gowns at 95c—Long kimono style, of sheer lawn; dainty light colorings, dots and floral designs; pleated back and front, with belt at waist; hemstitched rolling collar; ¾ bishop sleeves; hemstitched cuffs; cool breakfast or house gowns, ideal Summer indoor attire, at only ..... .95

¼ OFF EXQUISITE WHITE LINGERIE WAISTS.

Elegant $7.00 Waists, **$5.00.**
Elegant $9.00 Waists, **$6.50.**
$4.50 for to $8.00 Lingerie Waists.
$3.00 for dainty $4.00 and $4.50 Lawn Waists.
$3.50 for $4.00 and $4.50 India Silk Waists.

¼ OFF SILK AND LACE WAISTS.

Beautiful $20.00 Waists, **$15.00.**
Beautiful $23.50 Waists, **$17.50.**
$2.98 for Silk Waists worth to $6.00.
$1.00 for White Waists worth to $2.00.
70c for regular $1.00 White Waists.

HAHNE & CO.

IMPORTERS · NEWARK'S STORE BEAUTIFUL BROAD, NEW AND HALSEY STREETS · RETAILERS

A Cool Spring and Canceled Orders Bring Us

12,000 Pretty White Waists Under Price.

Talk about records! If this sale of Waists does not surpass any Newark has ever known put us down as false prophets. The abnormally cool spring season has retarded the sale and use of Summer waists, and many dealers who had placed large orders have been compelled to cancel them. Here this store, with its mighty organization, comes in to help the maker as well as the wearer, and through our ability to buy lots of any size, one of the biggest makers turned to us to help him unload his manufactured product. Thus we are able to present to you these thousands of bright, crisp, new waists at half and less than half regular selling prices.

PLANS FOR THE SALE.

Extraordinary arrangements have been made for the handling of this great lot of waists. All the available space in the regular department, special tables and many tables on the first floor, with a force of extra salespeople, have been brought into requisition, so that we will be able to show the many styles that are embraced in the collection and afford you ample opportunity for seeing and selecting.

THE MANY STYLES.

There are upward of **fifty distinct models** in the lot, all of them very beautiful indeed—waists of **fine silk finished batiste and sheer Persian Lawns** with most exquisite embroideries and panel effects; some with insertions of lace; some with round or pointed yokes of embroidery; others with entire fronts of all-over embroidery in solid and openwork effects, and some in smartest tailored effects with small pin tucks. A few have long sleeves; most of them short. Some have open fronts but most are open back styles.

There are all wanted sizes and they are divided into five groups for easy pricing.

69c for Pretty Waists, worth $1.29 to $1.50.
$1.00 for Fine Waists, worth $2 to $2.50.
$1.50 for Fine Waists, worth $2.98 to $3.50.
$2.00 for Rich Waists, worth $3.98 to $4.50.

Choicest Waists in the lot worth $4.75 to $5 at $2.50.

A Store You Can Rely Upon.

You will find in dealing this store that Honest Goods at Honest Prices is the basis upon which we do all our business. No exaggerated advertising, no "Brag" in any of our claims. We are here to serve our customers in a way that will gain their confidence and custom.

We would like to show you the new fads in **Kirschbaum Suits and Top Coats** at popular prices.

HATS, CAPS and FURNISHINGS

CLOTHING MADE TO YOUR ORDER

Werner's Clothing House,

206 WEST FRONT ST.

The Mathushek & Son Piano

Do Years of Experience in Piano Manufacturing Mean Anything to You?

The piano that you buy must appear to your ear by the perfection of its tone, to your eye by the beauty of its casing, and to your practical sense by its reputation for durability. The thousands of users are proof positive that the Mathushek & Son possesses all these; that in the purchase of this beautiful piano you will secure an instrument that has passed through all the experimental stages; a piano that is the result of years of study and experience, produced by creators and masters of the art of piano making. A piano known to the public for over half a century.

Before you purchase see these beautiful instruments. You will be convinced of their beauty. We ask no fancy price for reputation and expensive outlays, but just a fair price for an artistic piano.

We Will Be Pleased to Send You a Beautiful Catalog Upon Request.

Mathushek & Son Piano Co.

Factory Branch Warerooms

310 West Front Street, Plainfield, N. J. 'Phone 910-J.

We are open daily until 8 p. m.; Saturday's until 10 p. m.

MARCHANT BROS.,

PLAINFIELD MILK AND CREAM CO.

REMOVED TO

327 WATCHUNG AVE.

DO YOU HAPPEN TO KNOW

that Astigmatism is the cause of much suffering,

Because { It causes headaches, dizziness and pains in the back of the head. It causes the temples to throb—the eyes to itch and burn. It causes a sleepy, unnatural and tired feeling and car sickness.

Do you know What { Makes the memory of children at school so poor? The professors in the great colleges are advocating glasses for? Most physicians do when they have given you headache medicine in vain?

STILES & CO.

PHILADELPHIA EYE SPECIALISTS.

105 EAST FRONT STREET.

WILL examine your EYES FREE OF CHARGE on THURSDAY. Hours 11.15 to 4.30. Glasses if needed at moderate prices.

Hawes' Straw Hats Are In!

NIFTY SHAPES—FOR YOUNG—FOR OLD.

Jas. R. Blair, "Town Toggery Shop"

Flor de Timbo

Clear Habana.

Get It at Timbo's

The Rayo Lamp

Cannot be equalled for its bright and steady light, simple construction and absolute safety. Equipped with latest improved burner. Made of brass throughout and nickel plated. Every lamp warranted. Write to nearest agency if not at your dealer's.

STANDARD OIL COMPANY.

UNITED STATES DISTRICT COURT—SOUTHERN DISTRICT OF NEW YORK—In Bankruptcy—In the Matter of JOHN W. JOHNSON, Bankrupt. Charles Shongood, U. S. Auctioneer, will sell Tuesday, June 4th, 1907, by order of the court, at 2 p. m., at the Plainfield Driving Park, Plainfield, New Jersey, assets of the above bankrupt, consisting of horses, carriages, sleigh, harnesses and robes, &c.

Dated, New York, May 29, 1907.

George F. Bentley, Receiver.

George Carlton Comstock, Attorney for Receiver, 68 William Street, Borough of Manhattan, New York City. 5 29 2 w-m

J. HIMMELFARB,

311 New St., near Truel Court. Tel 903-J.

Ladies' Tailoring and Dressmaking, Altering Remodelling a specialty.

At the solicitation of many of my friends and customers, I have opened a ladies' tailoring and dressmaking establishment at the above location and will be pleased to serve all who will favor me with their patronage—guaranteeing satisfaction.

Formerly with The Paris and S. Berkowitz, Plainfield, also several New York establishments.

POINTS FOR THE BUYERS

There is but one place for the seeker after really good hotel accommodations in Plainfield. The Kensington Hotel, North avenue.

Charles Conover & Co., of Elmwood place, has the reputation for doing the best painting and papering. Let the firm estimate on your work.

When you need clothing stop at Weinberger's clothing sore on West Front street and you will find exactly what you want in all the latest styles, best make and lowest prices. Men's furnishings are always carried in a large variety.

The customers of the A. and P. Tea Store, West Front street, know they get the best grocery service in the city. Values always away above the cost to the buyer. Deliveries prompt, and the sales force markedly efficient and courteous.

Bank your funds and your savings in the City National Bank. They will be perfectly safe, and grow as the interest is added. Saving is a habit all men should cultivate; save your money and the day will come when your money will save you.

The H. E. Gayle Hardware Company offer a large line of hardware, housefurnishings, garden tools and farming implements, cutlery, as well as builders' materials, of the best make and at prices that will suit you. This concern, one of the oldest in business, can be relied upon to give you full values.

There are many grades of meat in the market but if you trade with Roth & Co. you will get only one kind—the best. There is never any "come back" to the meat, poultry and fish purchased of this firm and everything is guaranteed to give satisfaction. The prices are reasonable and deliveries are promptly made to all parts of the city and vicinity.

"Knocks Down" 378 Nickels.

New York, June 3.—Another new way to make money is credited to James E. Lewis. He was arrested recently on a charge of robbing a Bowery person, but was discharged. In his pocket the police found a B. R. T. conductor's badge, No. 1,449, owned by James Wall, who collects nickels on the Brooklyn cars. Wall's home was robbed on May 11 and his badge and uniform were stolen. Now the amazing charge is made that Lewis reported to the car barns the next day, and the starter, not noticing the strange face, let him take out Wall's car. Lewis collected $18.90 in fares and quit. He was turned over to Lieutenant O'Connor to be escorted to Brooklyn to explain.

Miss Jennie Anderson, of Somerville, who has been spending a few days in town, has returned home.

SPORTS HERE AND THERE

GOLF.

The first round play for the June cup will be included in the events at the Plainfield Country Club on Saturday for those who qualified last Saturday.

The dinner-dances will be the attractions at the Plainfield Country Club on Saturdays in June and July. Last season they were exceedingly popular and are sure to be equally so this summer.

While Frank O. Reinhart has been playing good golf, he is not up to his usual high standard when he took part in the championship tournaments a year or two ago. However, he is playing a consistent game, considering the fact that he only visits the links about once a week.

R. H. Cox is among the members of the Plainfield Country Club who is steadily improving his game. He with a number of others will soon be found in the Class A division.

According to the officials of the Metropolitan Golf Association there is going to be "something doing" in enforcing the stringent rules of the association. There have been rumors of some lively capers among the younger golfers at tournaments this season, and the officials are determined that it shall be stopped. If necessary the members will be suspended or dropped to accomplish the purpose. It is realized that for the best interests of the game such gross infractions of the rules cannot be allowed to continue. There are only a few golfers who have been guilty of misconduct and it is believed that a thorough discipline will be of great benefit to the other members.

The amateur championship tournament of the Massachusetts State Golf Association will be held on June 17, 18, 19 and 20 over the links of the Woodlawn Golf Club. There will be an eighteen hole medal play qualification round, the best thirty-two to continue on at match play in eighteen hole contests, save the final, which will be at thirty-six holes.

A team contest will also be decided in conjunction with the qualifying round. The five members entered from one club making the best aggregate score will receive the bronze medal of the association. The name of the winning club and names of the members will be engraved on the Windeler shield. This shield will be held by the successful team for one year.

The new year book of the United States Golf Association contains a list of forty-three associate club members and 239 allied clubs. It has been estimated that this numerical strength represents a membership of 746,000 persons and an aggregate holding in real estate and other property of more than $10,000,000.

DIAMOND DUST.

George Allen has joined the forces of the Scotch Plains team, leaving Y. M. C. A. without his services as a first baseman. Allen told the association officials that in case the 'Plains had a team in the league he would play with them and if they entered his name it would be with that understanding. Hereafter he will play with the 'Plains team.

The chances are, however, that Marsh, formerly of Scotch Plains, but now of the borough, may play the initial sack for Y. M. C. A. He is a fast man on the field and good with the stick.

Y. M. C. A. had to be without Nelson's service Saturday, because the Rutgers College team had a game on. Tracy Howard filled the position.

When Y. M. C. A. and Clinton Avenue meet again they will probably put up a far better exhibition than they did last week. For the sake of the sport it is to be hoped that they will devote more time to practice.

Did you ever notice how Brit. Martin comes along with a timely two bagger just when it is needed the most. He is without doubt one of the best stickers in the league.

Gilman, of the Clinton Avenues, is no doubt affected somewhat in his batting by recent eye trouble, and within a short time should be able to do good work with the willow.

Giles, the short stop on Clinton Avenue, is making an enviable reputation these days. Nothing seems to be too swift for him and when it comes to hitting them out he can do that too.

Harney, the boxman for the Laurels, of Bound Brook, seems to be the mainstay of that team. He is certainly a good one and can hold his own with any of the pitchers in the league.

(Other sporting news on page eight).

F. H. Andrews, of Central avenue, has returned from a trip to Cleveland.

Charles Staats, of Brooklyn, spent Saturday and Sunday with relatives in town.

Miss Gladys A. Brokaw, of this city, has been visiting relatives at Bound Brook.

THE DAILY PRESS.

Home News. *Independent in Politics.*

A. L. FORCE, Editor and Proprietor.

Published Daily, except Sunday, at 3 p. m.

105 North Avenue. Telephone 61.

Two cents a copy. Ten cents a week. $5.00 a year in advance. Delivered by carrier or by mail. No extra charge for papers mailed to points in the U. S. and Canada.

The Daily Press has the most complete carrier and mail service of any paper in the metropolitan district.

Any subscriber failing to receive a single issue will confer a favor by notifying the business office.

Advertising rates mailed on application.

Copy for Change of Advertisements to ensure change the same day must be at the office by 9 a. m.

Plainfield, N. J., June 3, 1907.

The Minneapolis Journal is authority for the statement that the word "thousand" on the new $1,000 certificates is mispelled. Strange we hadn't noticed it.

With snow in the Catskills, a tornado in the Bronx and giant waves dashing over the board walks at Asbury Park and Atlantic City, yesterday, can truthfully be described as a "rare" June day.

WATCHUNG RACES ENDED

(Continued from Page 1.)

Clark, Oak Tree; second, "Tom," F. C. Suydam, Alton; third, "Spice," E. C. Potter, Oak Tree.

Fourth race—For hacks or hunters, seven furlongs on the flat for the Union cup: Won by "Lane Allen," A. R. Hamilton, Pitsburg; second, "Anticipation," E. C. Cowdin, 2d., Cedarhurst, L. I.; third, "Miser," Singleton Van Schaick, Huntington, L. I.

Fifth race—Steeplechase of three miles for the Somerset cup: Won by "Diana," Malcolm Stevenson, New York; second, "Strongheart," Chas. D. Freeman, Colonia; third, "Ninette," Charles Pfizer, Bernardsville; fourth, "Applejack," Charles W. Fisk, Plainfield.

Sixth race—Steeplechase of four miles for the Oak Tree cup: Won by "Adjutor," Singleton Van Schaick, Huntington, L. I.; second, "Cricket," Leonce Fuller, New York; third, "Tobosso," Louis Batjer, Elizabeth.

The stewards of the meeting were Lewis G. Young, H. L. Herbert, Charles Pfizer, P. F. Collier and Julian M. Gerard. Those who officiated at the track were as follows: Judges: Percy Evans and H. A. Bourne; starter, F. M. Ware; assistant starter, Augustus R. Fisk; paddock and patrol judge, Harvey Fisk; clerk of the course and scales, W. S. Blitz; race committee, C. E. S. Bellows, Dr. M. O'M. Knott and Lewis E. Waring.

CITY JOTTINGS.

—The season is backward but fresh vegetables are as plentiful as ever at Neuman Brothers'. Prices continue low.

—The annual reception of the Plainfield Children's Home Association will be held at the Home Wednesday afternoon from 3 to 5 o'clock.

—Mr. and Mrs. Olaf Saugstad have leased their house on Carlton avenue and have gone to Philadelphia, where Mr. Saugstad is engaged in business, for the summer.

—John Louden, arrested for drunkenness on Saturday night by Patrolman Dobson, was released under suspended sentence by Judge Runyon in the city court this morning.

—P. W. Opdyke and Ralph Opdyke, administrators of the estate of the late Charles W. Opdyke, will sell at public auction tomorrow morning at 10 o'clock at 1234 Watchung avenue, the contents of the house as well as many other things of use and value. There will be many bargains in all kinds of furnishings. P. H. Latourette will be the auctioneer.

OBITUARY.

Joseph Goldberg.

Joseph Goldberg, the six-year-old son of Isaac Goldberg, of Somerset street, died yesterday morning from an attack of dysentery. The remains were taken this morning to Mt. Zion cemetery, Brooklyn, where the funeral service and interment will take place.

Mrs. F. W. Morse, of Central avenue, has been visiting friends at Nyack, N. Y.

Mrs. E. W. Hedges has returned to her home after a few months' visit to San Francisco and Santa Barbara, Cal.

Our Ginger Ale

Finest in the World

EASTERN BOTTLING COMPANY

Bottlers of Ballentine's Beer

W. Second St. & Central Ave.

'Phone 190

WHY JUDGE WAS MERCIFUL.

Knew What Prison Sentence Meant to the Criminal.

The judge and the district attorney lunched together at the end of the case. "Three months," said the district attorney, as he cut the omelette hongroise, "was a merciful sentence, sir." "Perhaps, perhaps," the judge agreed. He sipped his mineral water. "Did you ever spend three months in jail?" he asked. "Of course not!" laughed the district attorney. "Well, if you had," said the judge, "perhaps you wouldn't think so lightly of it." He knitted his brows. "The evil-tasting food, the prison smell, the prison morals—pah! I," he went on, "spent a week in jail before I entered on my judgeship. I ate the prison food. I slept in a cell. I conformed with all the prison rules. I wore the prison clothes. I did prison work. Thus I learned the value of the sentences I was to mete out later on. I got to know what a week, a month, a year, in jail meant. As a result I am more merciful than most judges. I think it would be a good thing if every judge before taking office would spend a little while in jail as I did. He then would know the value of prison sentences, a thing he doesn't know now. Now he is like a cashier who attempts to pay out money in a coinage of which he is ignorant. In Baden this thing I speak of must be done. Every judge in Baden before he takes his seat on the bench is required by law to pass two weeks like a common prisoner in jail."

WAS THERE IN PLAIN SIGHT.

Injunction Quite Clear to Unsophisticated Girl.

A Camden business man has at his home a recently arrived Irish girl for a servant, says the Philadelphia Ledger. One day last week he was called out of town on business, and a telegram came to the house for him. The girl received the telegram and took it to her mistress, who looked at the address on the wrapper and laid it aside. A little later the servant picked the telegram up, and noticing that it was still unopened went to her mistress and said: "Thot teelgram has not yit bin opened; why do yez not open it?" "Why should I open it, Molly?" replied the mistress. "It is not for me." "Well, it says on the envelope, 'Ter be opened.'" Molly brought the telegram and her mistress, looking it over, remarked: "I don't see anything about it's to be opened." For answer the servant triumphantly pointed out in one corner of the envelope the following: "Received at Branch Office, No. —, Broadway. Always open."

Narrow Escape.

Mr. Ferguson, two of whose downtown friends had just dined with him, had taken them into the library for a smoke. "I must tell you a good one on my wife," he said. "She's been roasting me because I look at the headlines in the papers once in a while to see if anything important is happening in the Thaw trial. Well, the other afternoon, while the girl was away, she put a pan of biscuits in the oven to bake, and while she was waiting she picked up a paper and began to read the stuff herself. She got so interested in it that she let the biscuits—" At this moment Mrs. Ferguson came into the library for a book. "And the joke of it was," continued Mr. Ferguson, without a moment's pause, "that they found the cow next morning in a 40-acre lot." "Ha, ha, ha!" roared the guests, laughing till the tears ran down their cheeks—but not at the story.

A Ninety-Dollar Umbrella.

"On Mme. Bernhardt's last visit to us," said a manager, "she was beguiled one afternoon to a charity bazar at the St. Regis. She was beautifully dressed in gray, with an umbrella of gray silk, and as she stood at the embroidery booth she laid the umbrella on the counter. Instantly the girl who conducted the booth seized the pretty umbrella, waved it over her head, and cried: 'How much am I bid for Mme. Bernhardt's umbrella? Fifty? Twenty-five? Ten?' And while the actress looked on smiling there ensued a spirited auction that ended in the umbrella's sale to a western brewer for $90."

No Lack of Water.

Maj. Gillette's philippics against the water wasters fall at times upon deaf ears. An inspector who was visiting West Philadelphia dwellings to discover who were guilty of wasting water found in one house that a water flush was constantly flowing. "How long has that water been running?" he asked the tenant. "How long?" echoed the other in amazement. "Yes." "I don't know." "Don't know?" queried the inspector incredulously. "No. I've been living here four years. It's been running ever since I've been here." A plumber has since received a hurry call to that house.

Terror of the Air.

Wilfred—"Pa, a man who is continually on a ship is called a sea dog, isn't he?" Gunbusta—"That's what they call him, my boy." Wilfred—"Well, if he's a sea dog, then a man who is continually on an airship must be a skye terrier."—Judge.

Going the Rounds.

Borrowby—"Let's see—do I owe you anything?" Morrowby—"Not a cent, my boy. Going round paying your little debts?" Borrowby—"No, I was going round seeing if I had overlooked anybody. Lend me five till Saturday, will you?"—Lippincott's.

BUTTERICK PATTERNS.

The Woodhull & Martin Store.

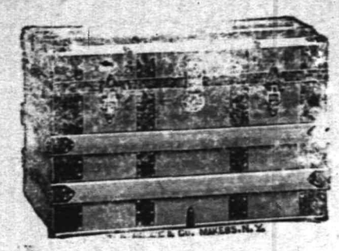

OUR ANNUAL SALE OF "PEDDIE TRUNKS."

These Trunks we know will give satisfaction. We have been selling them for the past ten years and we know that the best materials are used in their construction and the most skilled labor employed in their making. The rough way trunks are handled in transportation makes the "Peddie" the best trunk to buy.

Steamer Trunks

Covered with water-proof canvas, bound with leather and trimmed with brass; iron bottom and leather straps. Prices **$6.50 to $9.00.**

Dress Trunks

Covered with Oil-Painted canvas, fibre bound, heavy slats, brass corners, iron bottoms and leather straps. Prices **$5.98 to $8.50.**

Travelling Trunks

Covered with heavy oil-painted duck, vulcanized fibre binding, hardwood slats, firmly riveted, brass trimmings and leather straps. Prices **$7.98 to $10.50.**

Heavy Travelling Trunks, covered with Oil Painted Duck, hardwood slats, iron bottom, brass trimmings, double trays, linen lined, and sole leather straps. **Prices $11.50 to $18.98.**

Bags and Suit Cases—We direct special attention to our large line of Fine Bags and Dress Suit Cases, which includes everything that's new and desirable.

Leather Suit Cases

Light weight 24 inch size at **$2.98.**

The Atlantic Suit Case, 24 inch size, at **$3.98.**

Fibre Suit Cases

Light weight, leather bound, sizes 14 to 24 inches, from **$1.75 to $2.75.**

Lunch Satchels, 12 and 14 inch sizes, at **50c and 59c.**

English Tourist Bags

From **$3.98 to $10.00.**

A genuine cow hide Suit Case, 24 inch size, for **$5.00.**

SAMPLE PIECES OF FURNITURE AT GREATLY REDUCED PRICES.

This time of the year we usually go through our stock and mark the sample pieces at special prices to close them out.

Ladies' Writing Desks, mahoganized birch and golden oak, were $8.00 to $10.50, **now $6.98.**

Music Cabinets, mahogany finish, were $8.50 to $10.00, **now $6.98.**

Parlor Tables, in solid mahogany and quartered oak, were $10.00 to $14.50, **now $8.50.**

Parlor Rockers, in quartered oak and mahogany finish, were $8.00 to $10.50, **now $6.98.**

Parlor Suits, mahogany finished, upholstered in mohair plush, 3 pieces, was $46.50, **now $34.50.**

Parlor Suits, 3 pieces, upholstered in genuine tapestry, mahogany finished frames, was $48.50, **now $37.50.**

Parlor Suits, 5 pieces, mahogany finished frames, upholstered in verona, was $59.50, **now $48.75.**

AWNING DEPT. We direct special attention to the fact that we have a full line of all the newest stripes, which includes the popular green and white, and are prepared to fill all orders promptly and guarantee perfect satisfaction.

FOR THE HOUSEKEEPER.

Where hard water is used, if a common marble, not glass, is put in the kettle, it will prevent the flakes of lime from forming on the sides.

When linoleum begins to show wear paint the surface with a good quality of floor varnish and allow it a longer time to dry than would be necessary for wooden boards.

A pair of extra sleeves drawn up on the lower portion of your sleeve, and a big bib apron as long as your gown, makes it possible to get into the kitchen with a pretty gown on and emerge therefrom spotless and dainty as before.

A useful piece of kitchen furniture is a table covered with heavy tin or zinc. It costs but little and lasts so long. You can always have a nice, clean table with little care. No unsightly, greasy oilcloth after preparing meat, etc.

To prevent rust, heat the article well and rub in thoroughly common beeswax. Then rub well with a cloth until the wax is well rubbed in. Knives, tin or iron kettles or any article which will rust have been kept years in this manner.

WRITERS AND PAINTERS.

The Russian nihilist, Maxim Gorky, is dying with consumption. His writings have made him wealthy.

Winston Churchill receives a royalty of 30 cents a volume, and his receipts from one book are said to have been $150,000.

Now eighty years old, Mr. William Holman-Hunt, the great artist, will never paint another picture. His eyesight has failed him.

It is said that at last John L. Sargeant has pointed his masterpiece. It is a portrait of the Countess of Essex, who was Adele Beach Grant, of New York.

Strikingly in contrast with the unbusinesslike methods of most authors, those of Israel Zangwill and George Bernard Shaw are said to be business and calculating. It is common talk among publishers that they drive hard bargains and demand every penny of their rights.

THE ROYAL BOX.

There have been twenty-seven cases of insanity in the Bavarian royal family during the last 100 years.

Prince Eugene of Sweden is known in artistic and literary circles of Paris as E. Oscarson and devotes much of his time to traveling with his intimates and in painting.

Possibly the record in names belongs to the daughter of the Archduke Stephen of Austria. She has eighteen, beginning with Maria Immaculate Caroline Margarette Blanca, Leopoldine Beatrix.

The Sultan of Turkey has seventy-one titles, among them being "Abdul Hamid, the eternally victorious," "the eternally smiling," "the eternally invincible," "the distributor of crowns to the heroes seated on the thrones" and "the shadow of God on earth."

CLOSED PORTALS.

Plainfield Council, Jr. O. U. A. M., will meet tonight and seven candidates will be initiated. A social time will follow.

Martha Washington Council, No. 23, D. of A., will pay a fraternal visit to Grandview Council, No. 55, of Mt. Bethel, on Thursday night, June 6. They will assist in the initiation work. The members will meet in front of the Babcock building at 6:45 sharp.

The mother of the King of Portugal is said to have been bankrupted through her passion for dress. The King has virtually banished her to Italy.

The Harpers are to publish this week the life of Charles A. Dana. The biographer is Gen. James A. Wilson, who was his intimate friend and companion for a number of years.

—Daily Press want ads. pay.

'PHONE 161

Champlin's Drug Store.

We are always ready at our end of the line.

When you have a drug store need, telephone us, and we will promptly deliver it. Prescriptions carefully compounded. Get the habit of calling 1-6-1, whenever you have occasion to think of drugs.

We can supply your wants, as our stock is new and fresh. "Only the best"—is our motto. Try us.

Champlin's Drug Store.

Successor to Powers' Pharmacy Co.,

SOMERSET ST. AND CRAIG PL.

PLAINFIELD EXCHANGE FOR WOMEN'S WORK.

502 Watchung Avenue.

Glass toweling, dusters, broom covers, wash cloths, hot plate mats, string bags, gingham and waitress aprons. Traveling cases, shoe pockets, etc.

A visit to us is worth while.

ANNOUNCEMENT!

MASON AND BUILDING.

The mason and building business heretofore conducted by the late William H. Pangborn, who died February 27, 1907, will be conducted by his son, Albert W. Pangborn, under the name of William H. Pangborn's Son. Mr. Pangborn has been associated with his father in the business for a number of years and is thoroughly familiar with all its details.

WILLIAM H. PANGBORN'S SON,

57 Chatham St., North Plainfield.

5 13 1m

NOTICE.

Because of numerous requests for eye examination in the evening we have decided to open our optical parlors from 7 to 8 p. m. This will enable those who are employed during the day to take advantage of our expert service. Careful examination of children's eyes is our specialty. It is unnessary to take them to Newark or New York.

TAYLOR & CO.

REFRACTING OPTICIANS,

152 North Avenue.

Office Hours, 9-12, 2-5, 7-8. (Examination free.)

HOAGLAND'S CITY EXPRESS BAGGAGE

Trucks and Vans for Furniture and Local Trucking.

OFFICE 205 PARK AVE.

Tel. 833-W. Residence Tel. 648-L.

$75 Fine Upright Pianos. $95

Weber, Chickering, Kroeger and other pianos at a great saving. Two pianos for the price of one where rents, agent's commissions and other expenses run high. Bargains, guaranteed. Terms to suit. Open evenings. Hadley's, 315 West Front St.

The MISSES SHEEHAN,

CATERERS AND CONFECTIONERS.

HOME-MADE BAKING.

No. 146 North Ave.

(Stephenson's old stand.)

Tel. 333-W. Plainfield, N. J.

SUNDAY DESSERTS AND ICE CREAM

PAT KANE

SEWER CONTRACTOR

417 Cottage Place.

In one year I have used 14,000 feet of sewer pipe and have ordered two more carloads. All work promptly done. Estimates cheerfully given. 5 29 1m

NATIONAL MINING & LEASING COMPANY

DIVIDEND NOTICE.

The regular dividend of one per cent. per month will be paid on June 1st to stockholders of record on May 29th, dividends will be paid on the face or par value of the shares, checks mailed.

5 28 4 R. J. Curry, Ass't Secretary.

WE ALL WANT PROSPERITY

BUT ALL ARE ANXIOUS NOT TO PAY ANY MORE FOR IT THAN IS NECESSARY.

BUY YOUR GOODS AT

PECK'S

Splendid Values in Porch Furniture

We are showing the most comprehensive assortment of Porch Furniture. A practically unlimited scope for selection is presented in our large stock of Rockers, Chairs, Tables and Settees for the porch, at prices that are convincingly low.

Hammocks and Lawn Swings.

The very best makes of Hammocks and Lawn Swings are offered by us at prices that will save you money.

Refrigerators and Ice Cream Freezers.

The first element of practical wisdom in the selection of a Refrigerator or Ice Cream Freezer is the choice of goods well-known for their good quality. Here are the most reliable Refrigerators and Ice Cream Freezers. High in Quality and Low in Price.

AWNINGS.

We will be pleased to make to your order, Awnings of any size or shape, in every popular style of design. Ask us for estimate.

SHIRLEY & JOHNSTON,

BABCOCK BUILDING, PLAINFIELD, N. J.

PLAINFIELD SAVINGS BANK

Officers

WM. F. ARNOLD, President

Vice-Presidents,

H. G. RUNKLE, A. C. STEBBINS

J. C. POPE, Secretary and Treasurer.

H. A. POPE, Asst. Sec. and Treas.

Managers

Joseph B. Coward — David E. Titsworth

H. Mulford Estil — L. B. Woolston

George F. White — Dr. F. W. Wescott

Jacob Voehl — George M. Griffen

John P. Emmons — Wm. H. Shotwell

Come in and See Our New Banking Rooms

BARGAIN TIME IN THE STOCK AND BOND MARKET.

You can invest your money to return as high as ELEVEN per cent. per annum.

Write, call or telephone the Plainfield Office of MILLS BROS. & CO., MEMBERS OF NEW YORK STOCK EXCHANGE.

Direct private wire to New York, and Ticker.

208 Park Avenue. Telephone 924.

THE **FIRST NATIONAL BANK** of Plainfield,

conducts a general banking business with all the departments required in the modern methods of doing business.

Accounts of

Corporations,
Societies,
Business Men
and Individuals

receive our best attention and liberal treatment.

ADMINISTRATOR'S SALE

AT PUBLIC AUCTION ON

Tuesday, June 4, 1907,

10 a. m. sharp, the administrators of the estate of the late Charles W. Opdyke, at 1234 Watchung avenue, Plainfield, N. J., offer for sale at public auction the contents of the house and stable consisting of household furniture, parlor suit, upright piano, parlor table, pictures and large easel, lot of stands, 2 couches, 4 large flower urns, tabourettes, 1 flat top oak desk and chair, 1 sofa and 2 chairs, and a fine selection of books, 1 large carpet, 5 bed-room suits, lot of window drapery, pillows, 1 large hair mattress, lot of hair mattresses, 2 chiffoneres, dishes and glassware, 1 coo-coo clock, 1 wire screen, laundry tables, stoves and kitchen utensils, also a lot of garden tools, 2 sleighs, 1 leaf wagon, 2 ladies' saddles, 2 gents' saddles, garden hose and lawn roller, lot wire netting, ladders, and other articles too numerous to mention. 1 upright piano.

Sale rain or shine. Terms cash.

P. W. OPDYKE,
RALPH OPDYKE,
Administrators.

A. LOVE, Clerk.

5 29 4 P. H. LATOURETTE, Auc'r.

NOTICE.

By mutual agreement all feed stores in the city will close at 1 p. m. on Saturdays during June, July and August, beginning June 8.

5 24 12

Lewis & Dilts,

Artesian Well Contractors.

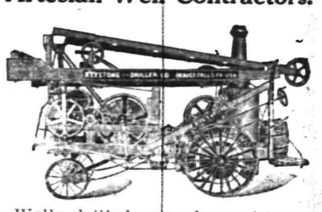

Wells drilled any place, size or depth.

Estimates cheerfully given.

Box 173, Scotch Plains, N. J.

Strawberry and Ice Cream Festival

Under Auspices

Ladies' Christian Work Society and Young Women's Mission Band

OF

TRINITY REFORMED CHURCH.

Thursday and Friday Evenings, June 6 and 7, 1907.

In the Lecture Room of the Church.

TICKETS, TEN CENTS.

New Plainfield Theatre

Plainfield's Popular Play House.

Playing all the Leading Attractions.

W. J. COUNIHAN, Proprietor and Manager

Special summer attraction, continues from 2:00 to 5:00 p. m., and 8:00 to 10:30 p. m.

ARCHIE L. SHEPPARD'S

High-Class Moving Pictures and Illustrated Songs.

PRICES—10 cents to all parts of the house. Stay as long as you like.

RENE BROWER

Natural Flowers to Order.

55 and 57 West 26th St., New York.

Telephone 756 Madison.

Residence 123 East 54th St. 'Phone 617-L.

6 3 1m

Compound Syrup of Hypophosphites

For people whose system are in a weak and run down condition there is no known remedy which so quickly restores vitality and builds up health and strength as our Compound Syrup of Hypophosphites.

Good judgement prompts its use now. Get a bottle to-day.

75c per bottle

Agent for Huyler's Delicious Candies

L. W. RANDOLPH
The City Pharmacy
143 West Front Street

NEWS IN THE SUBURBS

SOUTH PLAINFIELD.

Miss Nellie Manning has returned home from a visit with friends in Brooklyn.

The local team was defeated Saturday afternoon by the West Ends, the score being 3 to 12.

Mrs. William Klinger has returned to her home in New York, after a visit with her parents in this place.

Miss Anna Hamilton has returned to her home in Fords, after a visit with her brother, William Hamilton.

On account of the sixty-sixth anniversary meeting of the East New Jersey Baptist Association at Scotch Plains, tomorrow, there will be no prayer-meeting at the Baptist church tomorrow night.

The minstrel show which was given for the benefit of the Good Government Club last week, will be repeated on June 15. The proceeds will be for the benefit of the piano fund of the Baptist church.

(Additional suburban news on page 2).

Four Lost In Yacht Wreck.

New York, June 3.—Edward Auth, a young business man of Manhattan who, with his brother, his brother-in-law and two friends left Williamsburg Thursday morning for a cruise up the Sound, was found unconscious, lashed to the bottom of his yacht, off Norwalk, Conn., late yesterday afternoon. From a cot in the New Haven Hospital, in New Haven, Conn., last night, in periods of consciousness he was only able to tell disjointly of a wreck in the early morning, in which all the others were swept away and he was saved only by a line which he managed to grasp when in the water, with hich he climbed upon the bottom of the upturned boat, where he made himself secure. The dead men were: Jacob Auth, manufacturer of signal devices; Otto Flegar, merchant; George Glasser, electrician; August Jeager, business man.

Firearm Habit Came in Handy.

Panama, Panama, June 3.—In a much advertised tiger and bull fight yesterday afternoon, which was witnessed by three thousand persons, one-third of whom were Americans, the tiger in trying to get away from the bull broke out of the enclosure and made for the grandstand. A panic was averted by a fusillade of shots, which resulted in the death of the tiger after he got through the first ten rows of seats. The firearm carrying proclivity of the people of this country came in good stead, as the killing of the tiger prevented a crush that could have resulted in the loss of life. A bull fighter in a regular man and bull fight, which preceded the main event, was severely gored by the bull.

CHRISTIAN FIELD.

There will be a business meeting of the Ladies' Aid Society in connection with a congregational meeting at the Christian church, Thursday night.

The Ladies' Guild of the Church of the Heavenly Rest will hold a sociable and sale in the parish house on Clinton avenue, Wednesday afternoon and night, June 12.

The Christian Endeavor Society, of Trinity Reformed church, will hold its monthly business meeting in the lecture room of the church tomorrow night, followed by a social.

The business meeting of the Ladies' Aid Society of Grace M. E. church will be postponed one week from tomorrow, to Tuesday afternoon, June 11, when the society will meet at the home of Mrs. H. K. Carroll, on Westervelt avenue.

"Calling to Remembrance the Former Days," was the subject of a Memorial Day sermon by Rev. Dr. E. P. Johnson in Trinity Reformed church, last eveing. It was a strong, patriotic sermon, full of beautiful thoughts on Memorial Day and the brave men who fought, bled and died for their country in the Civil War. The G. A. R. men of Plainfield would do well to ask Dr. Johnson to repeat the sermon before the old veterans, at some future day.

Ate Powder, Lost Speech.

Worcester, Mass., June 3.—While playing on the lawn in front of the home of Henry Willard, in Milford, Harry Bernard, six years old, found a package containing a white powder. Thinking it was sugar he put some of it in his mouth. The powder burned Harry's mouth, tongue and lips, and he ran home. His parents called in Dr. Halbert L. Keith, who treated him and believes him now out of danger. The boy, however, has lost the power of speech and Dr. Keith cannot account for it. Mr. Willard says he spread the powder over the grass to kill ants. He doesn't know what the poison is, saying he asked in a store for something to kill ants and got the powder.

Overworked Priest Collapses.

New York, June 3.—Weakened by severe attacks of rheumatism and lack of sleep due to his untiring work for his parish, the Rev. Father Henry Van Rensselaer, an assistant priest of the Church of St. Francis Xavier, fell unconscious late yesterday afternoon as he was about to get on a Broadway car at Fifteenth street. When picked up by passengers of the car he was suffering from a scalp wound, and was taken to the New York Hospital. The surgeons said last night that he would have to remain in the institution for several days.

Saved $30,000 In Silver.

Pulaski, Tenn., June 3.—Stricken with the fear that he would be murdered for his money, Willis Smith, eighty-four years old, has flooded the county with $30,000 in quarters and half dollars, which he has been hiding in fruit jars for many years. The money was coined two generations ago, but is not worn. Many years ago Smith put some money in a bank and the cashier at once paid it out on a check. Smith saw this and withdrew his money, saying he would not do business with a concern that would not keep his money "better than that."

Lightning Hits Balloon.

Rome, June 3.—A military baloon, 1,300 feet in the air, ascending at a royal review in Rome before the sovereigns of Italy and an army of troops, was struck by lightning yesterday and hurled burning to the earth with its occupant, Lieutenant Olivelli. The aeronaut was fatally hurt and soon died in a hospital.

Funeral of Henry G. Disbrow.

The funeral of Henry G. Disbrow, who died in Philadelphia, on Thursday last, was held at 1.30 o'clock this afternoon from the First Baptist church. Rev. Dr. J. A. Chambliss, pastor of the church, officiated. The interment was in the family plot at Hillside cemetery.

WE KEEP ALL

Standard Cereals

AND THEY ARE

Always Fresh.

NEUMAN BROS.
THE GROCERS,
WATCHUNG AVE. and FIFTH ST.

McAll Auxiliary Meeting.

The McAll Auxiliary will hold a regular meeting at the library Wednesday morning at 11 o'clock.

—For the best results try a Press Want ad.

A. M. RUNYON & SON,
UNDERTAKERS.
402 Park Avenue. Telephone No. 40.
Office open day and night.
Office of Hillside Cemetery.
New York Office—50 Great Jones Street.
Tel. call, 2345-Spring.
New York Embalmers License—1220.
New York Registered Licensed Undertaker No. 815.

T. A. MOORE.
UNDERTAKER AND EMBALMER.
Office—508 Watchung Ave. 'Phone 790
Residence—614 East 6th St. " 741-R
New York Office, 27 Great Jones St.
Telephone Call, 3249-Spring.
OFFICE OPEN DAY AND NIGHT.

Established 1872.
P. CASEY & SON.
UNDERTAKERS AND EMBALMERS.
Office 116 Park Av., Tel. 884-w. Res., 417 W. 3d St., Tel. 903-R. Office open day and night. N.Y. office 16 E. 22d St. Tel. 2094 Gramercy

GEO. W. COLE.
UNDERTAKER & EMBALMER.
200 West Second St. Telephone 153.
OFFICE OPEN DAY AND NIGHT.

L. L. MANNING & SON,
STEAM GRANITE WORKS.
Corner Central Avenue and West Front Street. Opposite First Baptist Church.

Townsend's Granite Works,
Fourth and Richmond Streets.
Tel. 2214. Westfield trolley passes my office

DIED.

PERINE—Suddenly, in New York city, on Sunday, June 2, 1907, Robert A. Perine, in the 62d year of his age.

Funeral services from his late residence, 633 Belvidere avenue, this city, on Tuesday, June 4, at 2:45 o'clock. Interment private.

Classified Advertisements

Rates for advertisements under this heading one cent a word for first insertion, one half a cent a word for consecutive insertions of the same advertisement running for less than one month; one month, fifty cents a line (6 words to a line), double rate for advertisement set in capitals.

No advertisements received for less than ten cents.

Copy for death and marriage notices and classified advertising accepted up to 2:30 p. m.

THE DAILY PRESS is not at liberty to give any information regarding advertisements that require an address in care of this office. Persons answering these ads. should mail or leave answers as stated in advertisements.

Situations Wanted.

WANTED—By young girl, position in office or store. Address S. J., Daily Press. 6 3 3

Situations Wanted.

SITUATION wanted for plain ironing or days' work. 628 West Fourth St. 6 3 6

WOMAN, with daughter 15 years old, wants place as cook and laundress. 632 East Third St. 6 3 2

WHITE girl wants place, general housework; no washing; good references. Apply 412 West Second St.

EXPERIENCED laundress wishes work at home or out by day. 621 West Third St. 5 31 3

MAN wants work on farm; small pay, or board. Address B. D., care Press. 5 31 3

BOY, sixteen years old, wants position as apprentice; machinist preferred, or other mechanical trade. Address H. B., care Daily Press. 5 31 3

Lost and Found.

LOST—Umbrella, marked L. U. G. Reward. Leave at 318 West Front St.

LOST — WEDNESDAY AFTERNOON, A SMALL PUG DOG, LEFT HIND LEG CRIPPLED. FINDER WILL RECEIVE LIBERAL REWARD BY RETURNING IMMEDIATELY to 109 EAST FRONT ST.

LOST—Gold wedding ring, between Randolph road, Park avenue and Arlington place. $5 reward if returned to 72 Randolph road. 6 3 6

LOST—Blue enameled watch and silk fob with two pins. Reward, 243 Somerset St. 5 31 3

Chickens and Eggs.

SETTINGS—Orpingtons and Minorca: $1. 622 East Seventh St. 6 1 tf

EGGS

Rose Comb Brown Leghorns..$1.00
Black Leghorns $1.00
Cornish Indian Games $1.50
Black Orpingtons $2.50

Per setting of 13.
Corner of Grant and Sherman avenues, Plainfield, N. J. 5 22 tf

BARRED Plymouth Rock, Rhode Island Red and White Leghorn eggs from the best strains in the country, $1 per setting; $5 per hundred. George Howard, Jr., South Bound Brook, N. J. 3 5 3m

Help Wanted.

AT once, experienced waist and skirt finishers; also errand girl. 441 West Sixth street. 6 3 6

WANTED—A cook. 542 West Seventh St. 6 3 tf

WANTED—A boy. J. W. Gavett, 318 West Front St.

WANTED—Man to work in garden and also to make himself generally useful. Call at Mr. Parker's, Road's Ending, one block east of Central avenue.

WANTED—A reliable woman for housework and cook. Call or address Mrs. A. F. Naylor, Park avenue, foot of Mountain, Scotch Plains, N. J. 6 3 2

WANTED—Good gardener, care of lawn, chickens, horse and cow. Call Rose, 301 Watchung Ave. 6 3 3

WANTED—Competent, neat woman as cook and to do the ironing; one willing to go to seashore later. 94 Mercer avenue. 6 3 6

WANTED—Do you want a good position? Twenty-eight openings for help of all kinds in and out of city (white and colored). If you are going to make a change let us know and we will have a position for you. Plainfield Employment Agency, Station Driveway; telephone 322-J.

WANTED—Chambermaids, cooks, laundresses, general houseworkers, etc., white and colored, for good positions. Plainfield Employment Agency, Station Driveway; 'phone 322-J.

WANTED—Carpenters. 5 Grove street. 6 1 3

GIRL wanted, white, for general housework. Call after 6 p. m. at 125 Park avenue, upstairs. 5 31 3

GIRL for general housework in small family. 1121 Putnam Ave. 5 31 3

WANTED—Stock clerk. Address Clerk, care Press. 5 31 6

Help Wanted.

FIRST CLASS bookkeeper, factory experience desirable; state salary, experience and give reference. Address Permanent, care Press. 6 3 3

WANTED—Woman for general housework; sleep at home. 422 West Front street. 6 3 4

WANTED—Carpenter and ten laborers. Apply at site of the new court house, Somerville, N. J. 6 3 3

PRESSER wanted on muslin underwear. Apply factory, 320 West Front St. 6 3 3

WANTED—Young girl as chambermaid and waitress. 21 Sandford avenue. 6 1 3

DELIVERY man wanted at Neuman Brothers' grocery, Watchung avenue. 5 31 3

GOOD laundress wanted on Wednesdays and Thursday of each week. Mrs. Douglass, 135 Grove St. 6 1 tf

WANTED—Young girl for housework and run errands; no washing; sleep home; wages $10. 141 East Fifth. 6 1 tf

WANTED—White girl for general housework; good wages. 514 Central avenue. 6 1 3

WANTED—Steam engineer for manufacturing plant; must understand keeping motors and electrical equipments in order. Address Engineer, care Press. 6 1 tf

WANTED—Operators on Awnings Power Machines. Apply Laggren Bro. Co., Elizabeth, N. J.; good wages. 6 1 2

WANTED—Girl for general housework; no washing. Apply 612 East Second street. 6 1 3

WANTED—Two hand ironers, at the Liberty street laundry, corner Liberty and Fourth streets. 5 31 3

CONDUCTORS and motormen wanted by the Public Service Corporation of N. J. Applications received at the Westfield Junction Car House, Friday, 10 a. m. to 10:30 a. m. 5 29 1m

WANTED—Collector. Apply M. Leichtentritt, 205 West Front St. 5 27 6

WANTED—White laundress, by the month. Apply 123 West Seventh street. 5 16 tf

WANTED—Neat colored woman, to cook, wash and iron. Call 318 West Seventh St. 5 25 tf

WANTED — Chambermaid and waitress; also girl to cook and iron; call evenings, 526 West Seventh St. 5 16 tf

WANTED—Competent cook and laundress; white; good references. Apply 1006 Park Ave. 5 3 tf

COOKS, waitresses and general houseworkers wanted at once at Mrs. Day's Intelligence Office, South Plainfield, N. J. 2 9 tf

COOKS, waitresses and general houseworkers wanted at once at Mrs. Keller's Intelligence Office, 22 Somerset place. 12 29 tf

Miscellaneous.

WE beg to announce our new telephone number for United States Coffee Company, Elmer Barrett, manager, is now 514-R., office, 1020 East Front street. 6 3 6

SHIRT waists and summer dress making; reasonable. 237 Watchung avenue, North Plainfield. 5 31 3

HAVE you tried Swift's Washing Powder? 5 3 1m

WE make a specialty of washing and ironing. 429 West Fourth St. 5 28 6

$1.85 SAVED—Buy a box of Crane's Electric Straw Bleach; makes last year's straw hat new. Sold at drug stores. 5 25 1m

WASHING made easy—Swift's Washing Powder. 5 3 1m

ROBERT MURRAY, general auctioneer and appraiser, over 12 years' experience in conducting sales of real estate, farm stock and household furnishings in Elizabeth, N. J., and vicinity; satisfaction guaranteed or no charges for services. Office at 211 North Ave., Plainfield, N. J. 5 20 1m

WASH day use Swift's Washing Powder. 5 3 1m

STRICTLY fresh eggs direct from farm supplied to private customers. Freeman Strait, Watchung, N. J. 5 7 1m

THE best soap—Swift's Pride Soap. 5 3 1m

P. H. LATOURETTE, auctioneer; sales promptly attended to; satisfaction guaranteed. 326 West Front St. 2 10 tf

DON'T fail to use Swift's Pride Soap. 5 3 1m

BEFORE selling your furniture see Latourette, 326 West Front St. tf

SWIFT'S Washing Powder does the work. 5 3 1m

BABIES crochet [illegible] for sale; all prices; also ladies' knitted sweaters made to order. Mrs. Mayer, 54 Pearl street, North Plainfield. tf

SWIFT'S Pride Soap is the best. 5 3 1m

THE highest cash price paid for household goods, furniture, etc. Fred W. Hand, Auctioneer, 136 East Second street. 'Phone 1722. tf

TRY Swift's Washing Powder; none better. 5 3 1m

For Rent.

FOR RENT—On West Fifth street, 5 rooms, with all improvements; $22. George F. Brown, 94 Somerset street, North Plainfield. 6 3 5

TO LET—House, 323 Prescott place; also two rooms, 311 Plainfield avenue. J. Sachar, 731 West Third St. 6 1 tf

TO LET—7-room apartment; all improvements; also small cottage. Apply 937 West Front St. 5 27 6

FOR RENT—Apartment of four rooms and bath room, in perfect condition; all improvements. Apply to A. M. Lederer, 602 Central avenue. 5 18 tf

AUTOMOBILE for hire; 6 passenger Thomas touring car; reasonable rates; first class service. Thompson Auto. Co., 413 Park avenue, telephone 991-J. 5 11 1m

TO RENT—For the summer, furnished house, all improvements; good location. Harry Johnson, 1229 Watchung avenue. 5 8 tf

TO LET—Large, new store, No 407 Watchung avenue. Charles L. Moffett, attorney, Woodhull & Martin building 9 24 tf

Rooms and Board.

TO RENT—With board, two connecting rooms on second floor; gentlemen preferred. 141 East Fifth St. 6 3 6

FURNISHED rooms to let; single or light housekeeping. 321 East Fifth street. 6 1 6

SEVERAL unfurnished rooms to let, to refined couple, for light housekeeping. Address E. H. L., care Daily Press. 5 31 3

TO LET—Large front room, furnished. 207 Prescott place. 5 28 6

FOR RENT — Fine large room, with board, suitable for couple or two gentlemen; excellent table board. 94 Grove St. 5 28 7

FURNISHED rooms; 351 East Third street; three minutes' walk to depot. 5 27 6

DESIRABLE rooms with board; first class neighborhood; excellent table. 132-134 Crescent Ave. 4 24 tf

724 WATCHUNG avenue—Mrs. Wagstaff—Desirable rooms to rent with first class board. 5 7 tf

GOOD accommodations; low rates. Boyce's Hotel, 97 Somerset St. tf

Wanted—Miscellaneous.

WANTED — Plain wholesome board on farm near Plainfield, by gentleman, wife and child. Address Americans, care Press. 6 3 5

WANTED—Small house or three or four rooms, in the borough, for small family. William Skillman, 545 West Third. 6 3 3

YOUNG lady wishes board in private family. Address J. B., care Press office. 6 3 3

WANTED—To buy, a good family horse; suitable for lady to drive. Address Horse, care Press. 5 27 6

YOU should try Swift's Pride Soap. 5 3 1m

WANTED — Geese feather beds: highest prices. Address C. L. Robison, General Delivery, Plainfield. 5 3 1m

HAVE you tried Swift's Pride Soap? 5 3 1m

Real Estate Agents.

REAL ESTATE FOR SALE—Houses and lots in all parts of the city; properties that I have picked up in trade that I can sell you for less than market prices; if you want to buy or have anything to sell come and see me. J. V. E. Vanderhoef, 39 Prospect place, North Plainfield. 11 20 tf

FOR SALE—Four lots on Westervelt avenue, near Front street; terms to suit. Apply 103 East Fourth St., near Park Ave., Bacon. 6 11 tf

REAL ESTATE for sale, rent and exchange at bargain figures; insurance in strong companies at lowest rates; money to loan at five per cent. Thickstun & Emmons, 197 North avenue. 9 28 tf

THOSE desiring to own a farm should consult one who has been selling farms for years, and he is yours truly, William Henry Rogers, 136 Park avenue, Plainfield; telephone 44. tf

Money to Loan.

MONEY to loan on mortgage; five per cent. Louis A. Clement, lawyer, Babcock building. 5 27 6

TO LOAN on bond and mortgage, $3,000, also $3,500, on satisfactory risks. J. F. MacDonald, 149 North avenue. 1 31 tf

MONEY to loan, five per cent: gilt edge real estate. J. T. Vail. 1 14 tf

MONEY to loan at 5 per cent. on first mortgage. Mulford, opposite depot. tf

TO LOAN—Money on first mortgages at 5 per cent. V. W. Nash, Jr., 221 Park avenue. 6 22 tf

$4,000.00 TO LOAN on first bond and mortgage, on Plainfield property at five per cent. Charles L. Moffett, attorney, Woodhull & Martin building, East Front street. tf

TO LOAN—Money on good mortgages. George F. Brown, 94 Somerset street. tf

For Sale.

FOR SALE—Large closet, $5; extension table, 10 ft. long, $2; large mission clock, $8; cedar chest and tools, $10; 10 yds. Brussels stair carpet, $2; hall rack, $3; rustic lawn set, 5 pieces, $2; 3 porch awnings, $6. 72 Randolph road. 6 3 2

A STYLISH, speedy, young, sound and safe driving horse for sale or exchange for good work horse. David Hand, Netherwood. 6 3 6

FOR SALE—Black gelding, combination saddle and driving; sound; also surrey. Apply 110 Cranford avenue, Cranford.

BICYCLE for sale; nearly new. Address Cheap, care Press. 6 3 3

HERE is an exceptional opportunity to get a lot for almost nothing. Address W. X., care Press. 6 3 3

FOR SALE, RENT OR EXCHANGE—Houses and lots in all parts of the city; also country homes and farms at bargain prices. C. H. Snyder, 221 Park avenue, room 4. 5 11 tf

Green house for sale. 217 Watchung avenue. 5 31 3

FOR SALE—Three Richardson & Morgan Cyclone steam boilers. Apply New Plainfield theatre. 5 31 6

FOR SALE—Bay trotting mare, "Ada Berual," record 2:25½; can be seen at any time. Charles H. Hand, 319 Watchung Ave., Plainfield, N. J. 5 29 4

$150, CHEAP at $1,000, six-room house; heavy white oak frame; $150 additional for removing and setting up. Milton Mendel, Plainfield. 28 6

$40, TWO upright pianos; $50, Chickering, Weber, Schuman and other high grade pianos at a great saving; we have the goods and defy competition; why pay agents' enormous profit and polished floor prices; call and be convinced; bargains guaranteed or money refunded; fine square pianos and organs, $10; why pay more? Easiest possible terms; call quick. Hadley's Piano Salesrooms, 315 West Front street; open evenings. 5 27 tf

OLD PAPERS for sale; put up in packages of 100 copies for 10c. Apply at this office. tf

FOR SALE—8 acres, near Plainfield, $500; city and country property. Ira L. LaRue, next to station, next to bargains. 5 23 tf

BUILDERS ATTENTION—Colonial chestnut columns for sale, seasoned and oiled, all sizes; also clothes poles; prices right. J. Herrmann, 410 Somerset street. Telephon 70-J. 5 18 1m

PIANO BARGAINS—Two (2) high grade upright pianos only used a short time at one-half (½) price. Three sweet toned square pianos particularly fine for practicing purposes, $15, $25, $75. A fine Needham organ, $25. Mathushek & Son Piano Co., 310 West Front street, Plainfield, N. J. Open evenings until 8 p. m. Saturdays until 10 p. m. 5 8 1m

TO LET OR FOR SALE—320 Somerset street, Plainfield; Queen Ann Cottage; all improvements; first class condition; desirable residence, 84 feet front, 420 feet deep; will rent with option for sale. Inquire Lauterstein, 60 Wall street, New York. 5 16 tf

MODERN 12-room house in Washington Park; hardwood floors throughout; 2 bath rooms; for sale at $7,000; might rent; new style 11-room house and large lot on West Seventh street, for sale at $10,000; will rent for $65 per month; near Grant Avenue station; house for rent on East Front street, adjoining Johnston estate; modern in every respect; 12 rooms, open plumbing, large corner lot; price $60 per month. Inquire Elston M. French, 171 North avenue. 3 15 tf

FOR SALE — Strawberry plants, raspberry plants, etc. Address J. H. Colburn, R. F. D., No. 1, City. 5 6 1m

FOR SALE—Hillside avenue, corner Evergreen avenue, new colonial house, 10 rooms, two baths, hot water heat, parquet floors, first and second stories, oak trim, first floor, chestnut trim balance of house, four open fireplaces, three of them fancy brick, plate glass windows front; lot 100x250; finest location in Plainfield, overlooking the city. J. T. Vail, 177 North Ave. 2 16 tf

FOR SALE—Choice lot, 50 by 130, Central avenue, near Seventh street; reasonable. Inquire 615 Central avenue. 4 23 tf

FOR SALE OR EXCHANGE for Plainfield property, a small factory in Rahway, N. J. Charles L. Moffett, attorney, Woodhull & Martin building, Plainfield, N. J. 5 3 tf

For Exchange.

FREE and clear lots; desirable location; to exchange for 1906 automobile runabout. A. B. C., care Press. 5 27 tf

PERMANENT SALARIED POSITIONS

for several really high grade specialty salesmen—the kind no salary offer would ordinarily interest—men who can earn $2000-$3000 a year selling high grade lines. To any successful salesman having established trade we can offer excellent propositions with some of the large, well known houses we are serving. Write us fully, stating experience and salary desired. Offices in 12 cities. Confidential service for men now employed.

HAPGOODS (Inc.) Brain Brokers.
305-309 Broadway, New York

PUBLIC AUCTION

I am going to sell thru Peter Latourette, the Plainfield Auctioneer, on Saturday afternoon next, June 8th, at 2 o'clock, on the grounds, corner Rock Ave. and West Fourth St., the remaining 45 lots, all the others having been sold. This is a clean-up sale and the lots will be knocked down to the highest bidder. All lots sold separately. Terms—$25 down and $10 per month till paid; 10 per cent. off for cash. Particulars and maps can be had from Wm. B. Grannatt, Jr., Jeffery Building, 136 Park Avenue, Room 3. Tel. 210-J.

P. S.—If it rains the sale will be held the following Saturday, same time and place.

WILLIAM JEFFERY

PLAINFIELD LIBRARY NOTES

Books in the Public Library on High School Prize Essays.

(References for Competitors.)

1. How Plainfield cares for the Health of Its People.
Plainfield Board of Health. Reports.
2. Plainfield Should Own Its Own Water Works.
Library bulletin. Municipal ownership.
3. Fighting a Fire in the Twentieth Century.
Hill—Fighting a fire.
Roper—Modern steam fire engines.
Two recent fire fighting inventions. Scientific American, 95:307.
Automobile fire engines. Cassier's mag., 28:91.
4. Some curious Superstitions.
Bergen.—Current superstitions.
Blake.—Astronomical myths.
Carpenter.—Mesmerism, spiritualism, etc.
Fiske.—Myths and mythmakers.
Gould.—Curious myths of the middle ages.
Gran.t—Mysteries of all nations.
Hammond.—Spiritualism and allied causes of nervous derangement.
Jastrow.—Fact and fable in psychology.
Jones.—Credulities: past and present.
Lang.—Cock lane and common sense.
Lea.—Superstition and force.
Mackay. — Extraordinary popular delusions.
Mather.—Remarkable providences.
Podmore. — Apparitions and thought transference.
Podmore.—Modern spiritualism.
Robinson.—Spirit slate writing, etc.
Scott, Demonology and witchcraft.
5. A Story of Bird Life.
See Library catalogue under Birds.
13. A Walk in the Spring Woods.
Burroughs.—Fresh fields.
Burroughs.—Wake robin.
Thoreau.—Maine woods.
Thoreau.—Walden.
Thoreau.—Excursions.
Torrey.—Clerk of the woods.
Torrey.—Footing it in Franconia.
Torrey.—World of the green hills.
11. Life History of a Molecule of (Anything You Wish).
Risteen.—Molecules and the molecular: theory of matter.
Articles in
Scientific American, 94:140, 266.
Popular Science Monthly, 69:38.
Scientific American Supplement, 59:24338.
14. Wonders of Coal Tar.
Lunge.—Coal tar and Ammonia.
Meldola.—Coal and what we get from it.
Weyle.—Coal tar colors.
Articles in
Science, (n. s.) 24:488, 481.
Review of reviews, 34:431.
Nature, 74:318.
Scientific American, 95:342.
Recent encyclopaedias.
16. Joan of Arc.
Charles.—Women of Christendom.
Charles.—Joan, the maid, a story.
Clemens. — Personal recollections of Joan of Arc, a story.
Clemens.—Saint Joan of Arc. Harper 110:2-12.
Cook.—Story of Rouen.
Lang.—Red true story book.
Lowell.—Joan of Arc.
Michelet.—Joan of Arc. (World heroes).
Tucky.—Joan of Arc.
Century mag. 31:883, 32:118, 231, 898.
18. States' Rights Doctrine in 1907.
Cooley. — Constitutional limitations.
Articles in
North American review, 183:1321, 184:101.
Nation, 83:526.
Harpers weekly, 51:45, (Jan. 5, '07).
Outlook, 84:948.
North American review, 183:1239.
Harper's weekly, 50:1627 (Nov. 17, '06).
Harper's weekly, 50:1762(Dev. 8, '06).
19. The Many-Sided Roosevelt.
See list of his books in Public Library card catalogue.
Comments on his Message, Nation 83:476, Outlook 84:860, North American review 183:1316.
See articles in
North American review 184:321.
Harper's weekly Feb. 23, '07.
Independent 61:1431.
Outlook 85:109, 82:883.
Ladies' home journal, 24:19, 21. 23:17, 19, 21.
Independent, 62:71 (January 10, '07).
McClure, 28:386 (February, '07), 26:231.
Independent 61:1471.
North American review, 184:437.
Atlantic 97:585.
Nation, 82:502, 314. 81:476.
Review of reviews, 32:614, 475.
St. Nicholas, 33:110.
Century, 69:951.
North American review, 180:327.
McClure's, 25:641.
20. The New Russia.
Beveridge.—Russian advance.
Drage.—Russian affairs.
Gerrare.—Greater Russia.
Leroy—Beaulieu.—Empire of the Tsar and and Russians.
Milyoukov.—Russian and its crisis.
Norman.—All the Russias.
Palmer.—Russian life in town and country.
Rambaud.—Expansion of Russia.
Skrine.—Expansion of Russia.
Wallace.—Russia. New edition.
Williams.—Real menace of Russian aggression.
Zilliacus. — Russian revolutionary movement.
Magazine articles:
Cosmopolitan, 42:237.
Edinburgh review, January 1907.
Review of reviews, 35:345.
Popular science quarterly, 21:569.
North American review, 183:1307.
Harper's weekly, February 9, 1907.
Review of reviews, 35:232.
World's work, February & March, 1907.
Contemporary review, 90:888.
North American review, 184:429.
See also Reader's guide, 1905 and 1906, under Russia.

The above references are not exhasutive of all contained in the Public Library on the subjects given. those desiring further information should inquire at the Library of the Librarian, or Assistant Librarian.

FACTS IN FEW LINES.

Spain is having millions of nickel coins made in Germany.

More than 6,000 women are said to be engaged in the Russian secret service.

The life of the baby rhinoceros in the New York zoo has been insured for $3,000.

Canada's trade with the United States is now nearly three times greater than her trade with the mother country.

In Turin a paper used to appear eight years ago which was printed in luminous ink, so that it could be read in the dark.

The Chinese claim to be the originators of the newspaper. The Imperial Gazette of Peking is said to have been published over 1,500 years.

Italian Widows are compelled by an old law to remarry on Saturday. Sunday is the usual day selected in Italy by those who have never been married before.

There are nearly twice as many dogs in France as in the United Kingdom, France having seventy-five dogs to every 1,000 people and Great Britain thirty-eight.

A private Japanese company is arranging the establishment of a Japanese colony in Alberta, northwest Canada. It will be the first Asiatic colony in western Canada.

The Kooh-i-noor is not nearly so valuable a diamond as several others in existence. It is valued at £140,000, but the Pitt is valued at £400,000 and the Russian Orlof at £200,000.

Lake Morat, in Switzerland, has the property every tenth year of turning red, owing to the presence of certain water plants, which are not found in any other lake in the world.

The first trial for breach of promise of marriage in England was in the reign of Queen Elizabeth. France and Belgium had no legislation on the subject until about fifteen years ago.

If the northern valleys of the Pyrenees were dammed and the water used electrical power to the extent of 10,000,000 horsepower could be obtained—that is, twice as much as is used in all the factories of Europe.

SCIENCE BREVITIES.

An effort is being made to get all the scientific societies of Washington, D. C., housed under a single roof. The scheme is to get them all to pool their issues and erect a fine structure which will be a source of pride to them all.

A chair of automobiling has been created by the King of Spain, at the School of Arts and Sciences at Madrid.

An electric line is projected up Mount Hood.

The Southern Pacific Railroad has thirteen new lines under construction representing an expenditure of $53,000,000. Five of the lines comprising the principal part of the work, are in Southern California.

The railroads are raising the age limit of employes, owing to the scarcity of labor.

The Grand Trunk Pacific Railroad Company is about to erect what is said to be the largest grain elevator in the world, at Mission River. It will have a capacity of 10,000,000 bushels.

A company has been organized for the purpose of constructing an electric line from Toledo to St. Louis. It will be the longest run of the kind.

The management of the Southern Railway has taken a stand on the subject of cigarettes. Any employe known to have the cigarette habit will not be favorably considered in making promotions, and persons addicted to the habit who may be candidates for positions will be disqualified.

Albert Roath, of New London, Ct., has recently been retired after having served 62 years at railroading on the Shore Division of the New York, New Haven and Hartford Railroad.

ANOTHER WHITE SEASON.

The spring and summer of 1907 are evidently to be notable for the light colors that will prevail in woman's attire, though by autumn black and navy blue are likely to get the lead here that they have recently had in Paris.

This is noted as a hint for the conservative woman who buys her tailormade with the idea of having it last well, as well as for its present eect. For this woman the best results are obtained by selecting the plain smart cuts and strict tailored finish associated with the custom tailor.

—Advertise in The Daily Press.

DRUGGISTS.

PROTECT YOURSELF
by using Nagle's Cedar Camphor, Moth Balls, Insect Powder, Tar Camphor, Hellebore and Paris Green. A full line of these articles for the riddance of moths, insects, bed bugs, cock roaches, etc. Call and supply yourselves. Prescriptions our Specialty.
NAGLE'S PHARMACY
Tel. 911-L. Front and Grove Sts.

Belle Mead Sweets.
These delicious Bon Bons and Chocolates appeal to lovers of pure Confections. There is no boxed candy today that has the sale in this city that Belle Mead Sweets have and their sale is entirely due to the quality.
DUDLEY S. MILLER
Prescription Druggist.
Park Ave. and 4th St. Plainfield, N. J.

Hodge's Pharmacy.
Y. M. C. A. Building.
BELLE MEAD SWEETS.
Tel. 62.

HOTELS.

HOTEL WALDORF
EAST FRONT STREET.
HENRY WINDHAM, Prop.
Gottfried Kruger's Extra Beer on draught. Imported Wines, Liquors and Cigars. Hotel accommodations and private Dining-Room.

HOTEL KENSINGTON
(Licensed.)
J. H. STAATS, Prop.
107-109-111 North Avenue.
Everything New and Up-to-date. An inspection solicited.

HOTEL IROQUOIS
Commercial Headquarters. J. W. LEARY, Proprietor. Plainfield, N. J.
Pabst Milwaukee Beer on draft.
SUNDAY DINNERS SPECIAL FEATURE

REAL ESTATE.

RENTALS — REAL ESTATE.
GEO. F. BROWN,
Insurance and Real Estate
Commissioner of Deeds—Rents.
94 Somerset St. Phone 160.

The Color of Meat
is an indication of its quality. The price your butcher charges you is an indication of his business sense. We are in the meat business to make money. The best way to make money is to obtain plenty of trade. Prime beef means plenty of business. We are doing a good business, but we can handle more. We like to see new faces every day.

Fred Endress,
131-135 W. Front St.
'Phone 155.

N. FATOUROS
Dealer in
Fancy Fruits and Vegetables
Our specialties: California oranges, grape fruit, fancy apples, bananas, figs and dates, and a lot of other fancy goods.
All orders promptly attended to and delivered.
'Phone 887-R. 131-135 W. Front St.
ENDRESS' STAND.

HENRY WIERENGA
Residence 'Phone 517-J.
Furniture, Freight, Baggage Express and Rigger.
PIANO MOVING A SPECIALTY.
5 1 tf

Try a box of
DOBBINS' CIGARS.
Clear Havana Nickle Yara or any kind that you desire. Manufactured at 120 North avenue, opposite Kensington Hotel, Plainfield, N. J.

Kindling and Grate Wood.
Cedar Posts and Bean Poles. Prompt deliveries. Orders received at 69 Somerset St.
JOHN MOBUS,
P. O. Box 320.

STATIONERY AND TOYS.
HARPER,
411 PARK AVENUE:

Try a Press Want Ad

Note first Name "Amos" and "No. 73" before entering Store.
Amos H. Van Horn, Ltd.
WE SELL AS WE ADVERTISE TO SELL!!
NOW'S the "time of times" to furnish up—not only because it's Spring-time, but because Van Horn's
Prices Are Down! Down! Down!
No holding goods over for US these heavy furniture and carpet stocks, (the best money can buy) MUST be "moved" NOW, irrespective of price marks asked!

If you are short of room, we'll defer delivery one, two, or three months! If you're short of ready cash, you're welcome to open an account. Remember, when we open "charge account" we don't add on a percentage for the privilege!

Bedroom Suits, In Solid Oak.... 27.00 Were 32.00.
Couches, Velour Covering. 10.50 Were 14.00.
Dressers, Golden Oak...... 7.98 Were 11.00.
Sideboards, Solid Oak...... 14.98 Were 18.00.
Go-Carts, Adjustable backs 4.35 Were 6.00.
Chiffoniers, Solid Oak........ 5.25 Were 7.00.
Parlor Suits, Verona Plush... 22.00 Were 26.00.
Extension Tables, In Golden Oak.... 4.98 Were 7.00.
Enameled Beds, Brass Mounts..... 3.69 Were 4.50.

Best Refrigerators in Town, And Lowest Priced Ones Too!
Every model a GUARANTEED one—7 walls, charcoal filled, all interior parts covered, no wood exposed smooth, easily cleansed linings, no rough zinc surfaces allowed.
In a word, the best, worthiest, most reliable line of refrigerators brains can devise or money buy. Look over the display BEFORE you decide!
5.75 for our 7 wall hardwood "Leader," Refrigerator, regular $7 here and elsewhere.
Ice Chests too, From $3.00 Up.
The "Acme" washing machine cuts wash-day work in two! Drop in and see it!
AMOS H. VAN HORN, Ltd.
Be sure you see "No. 73" and first name "AMOS" before entering our store.
ACCOUNTS OPENED—EASY PAYMENTS 73 MARKET ST., NEWARK, N. J.
Near Plane St., West of Broad St.
All trolleys transfer to our door.
Telephone 580

Moving Vans and Storage Warehouse for Furniture, Pianos, etc. Truckmen and Riggers.
136 E. SECOND ST., PLAINFIELD.
Telephone 541.
All work will receive prompt attention.

William H. Kirch
CARPENTER AND BUILDER
66 DUER STREET, N. PLAINFIELD
Estimates cheerfully given.
Jobbing promptly attended to. Tel. 402-J.

BUTCHER
Grandview Meat Market,
GEO. EGEL, Prop.
198 Somerset St. Tel. 321-J.
Choice Meats, Poultry, Game and Provisions.
Orders called for and delivered.

ALEX. LUSARDI,
Foreign and Domestic Fruits, Choice Confectionery, Nuts, Cigars, etc.
211 W Front St. Tel. 507-W.

Meat Market.
Choice Meats, Poultry, Fish and Oysters always on hand. Sugar cured Corned Beef. International Hams and Bacon.
F. Neidig, 94 Somerset St. Telephone 781

E. B. MAYNARD.
New Shop, New Furniture, Best Service.
TONSORIAL ARTIST.
Also Choice Cigars.
141 North Ave., Plainfield N. J.

JOHN WIRTH
(Successor to Henry Liefke.)
Bakery and Confectionery.
201-203 West Front St. Tel. No. 723.
All orders delivered at short notice.

WM. H. BROKAW,
Carpenter and Builder.
I estimate on small as well as large contracts. Will call and submit figures.
361 West Front St. Tel 301-L

William H. Pope,
ELECTRICIAN.
All kinds of electrical work done at reasonable prices
116 NORTH AVENUE.

SMALLEY BROS.
147 North Ave.
BUTCHERS
Everything usually found in a first-class market.
Roasting and Broiling Chickens a Specialty.
Orders called for and delivered.
Telephone 83-A. 5 1 tf

J. C. POPE & CO.,
INSURANCE AGENTS,
110 E. Front St., Plainfield, N. J.

A. H. ENANDER,
Sanitary Plumbing, Gas Fitting, Steam and Hot Water Heating. Contractor for Sewer Connections.
125 Watchung Av. Rear.

L. Moraller & Son,
Watchmakers and Jewelers.
Watches, Clocks and Jewelry. Fine Watch and Clock Repairing a Specialty.
219 Park Ave. Plainfield, N. J

JOHN WINZENREID,
Furniture and Freight Express.
Moving Vans and Storage.
819 Lee Place. 'Phone 640-R.

PLAINFIELD WINDOW CLEANING CO.
Renovating—Offices, stores and private residences. Service day or night. Furniture, china and glassware packed for shipping.
WM. A. KLINE, 611 W. 3d St.

F. Hollingsworth
ARCHITECT.
The Suburban House a Specialty. 22 Forest Ave., Cranford, N. J. 3 5 1m

W. B. RANDOLPH'S
206 WATCHUNG AVE.
When you want your Hair Cut, Singe Shampoo, Shave and your Face Massage in first class style, call and see him.
Also Telephone Pay Station 234 R.

TITUS H. LAURY
MASON AND BUILDER.
Office, 323 East Front Street.
Tile Setting, Mantel & Fron Work.
Telephone 494-Y.

COAL DEALERS.

Difference In Coal.
All coals may look alike to some people, but compare our "Lehigh" Coal with the Coal you bought somewhere else and you will see a difference.
You will notice that our Coal Burns Brighter, Gives More Heat, and Lasts Longer than any other Coal you ever bought before.
Boice, Runyon & Co.,
Coal, Lumber and Masons' Materials.
Park Ave., opp. North Ave., Plainfield N. J.

The best time to order your winter supply of
COAL
is now. Do not forget that
NASH
is ready to supply you.
Telephones 357-W 833-J.
Evenings 371-W.

TenEyck & Harris,
—DEALERS IN—
LEHIGH VALLEY COAL.
Office: Rowley's Drug Store, 218 West Front Street. Telephone 23-L.

JOHN JOHNSTON
All the best grades of
COAL.
929 South Ave 'Phone 193

Coal Coal
I have on hand some very fine Hard and Medium Coal. All kept under sheds. Pea Coal.
25 cents a ton reduction on cash orders.
L. A. RHEAUME,
146 East Fourth St. Telephone 440-W.
Yard, 674 South Second St. Telephone 231

GEORGE O. STEVENS
747 West Front St.

R. L. CLINE
(Successor to C. H Rugg & Co.)
Best Quality Lehigh Coal
Yard and office 430 West Third St. Tel. 93.

JOS. HARRIGAN
OLD COMPANY'S LEHIGH COAL.
Tel. 497-L. 4th and Richmond Sts.

PAINTERS AND DECORATORS.

We call your attention to our fine display of
New Wall Papers.
We can't describe the patterns, but they are new, striking and effective, and with our large assortment we are sure to please.
Paints, Oils and Varnishes.
Woolston & Buckle,
145 North Avenue.

YOU WILL ADMIRE
our stock of Wall Paper. The designs are beautiful. The figures of the patterns shown here will attract and please because they are truly artistic in design and color.
A BEAUTIFUL HOME
will be the result of decorating your walls with our Wall Paper. We have enough for all comers. We also have a competent corps of paper hangers to put it on. Estimates furnished.
JAMES C. HANSEN,
Decorator, Painter and Paperhanger.
Wall Paper, Painters' Supplies.
141 East Front St. Tel. call 870-R.
First-class work guaranteed.

1907 Wall Papers.
IMPORTED & AMERICAN GOODS.
C. CONOVER & CO.
Decorators, Painters and Paperhangers. Window and Plate Glass.
115 Elmwood Pl. Tel. 226-J

W. S. CHEEVER
1326 Park Ave.
Painting and INTERIOR DECORATING. WALL PAPER of every description at the Lowest Prices.
'Phone No. 538-J.

J. W. VAN SICKLE
122 North Ave., Plainfield, N. J.
Fresh and Salted Meats.
Game in Season. Philadelphia Scrapple.
Orders called for and delivered promptly.
Telephone No. 463-J.

LOOKING THROUGH
our stock of Picture Frames and mouldings is a treat to those who admire things of beauty.
Frames for every style of picture are in this assortment. Frames for Photos, Photogravures, Engravings, Etchings, Water Colors, Pastels and Oils.
The price is one of their attractive features.
We make
PICTURE FRAMES TO ORDER
and frame pictures artistically.
PLAINFIELD ART STORE,
Y. M. C. A. Building.

Vail
JEWELER AND OPTICIAN
103 Park Ave.,
calls your attention to his
Rimless Glasses.
They Look Good and You See Good

We have made arrangements for a larger supply of first class milk and are giving the family trade our special attention. If you are not satisfied with the milk or the services you are getting give us a trial.
Price 8 cents a quart.
Lindsay's Dairy,
965 West Front St.
TEL. 792-J.

Go to the News Stand
at the Central Railroad Station for all the latest foreign and domestic Magazines and weekly periodicals. Numbers furnished on shortest notice.
Plainfield Daily Press
and all the New York and Philadelphia morning, evening and Sunday papers delivered to any part of the city. Under new management. Open Sundays.
F. M. WAGNER
Formerly of Jersey City News Stand.

ANCHOR LINE
GLASGOW & LONDONDERRY
Sailing from New York every Saturday
NEW TWIN SCREW STEAMSHIPS
"CALEDONIA" AND "COLUMBIA"
Average passage 7½ days.
AND FAVORITE STEAMSHIPS
"Astoria" and "Furnessia."
For Rates of Saloon, Second Cabin or Third Class Passage, Book of Tours and further information apply to HENDERSON BROTHERS, New York, or MULFORD ESTIL, 111 Park avenue, Plainfield. 4 20 3m

McCULLOUGH'S STEAM MILL,
21 Steiner place, North Plainfield, N. J.
R. H. McCULLOUGH, Prop.
Sash, Blinds, Doors, Mouldings, Scroll Sawing, Turning, etc.
Estimates cheerfully furnished.

STORAGE—Best equipped and oldest storage warehouse in city for storing Furniture, Pianos, etc. Special floor for TRUNKS. Terms reasonable. All work has prompt attention.
WRITE OR TELEPHONE 911-L.
"Orders left for moving vans."
C. M. NAGLE,
Front and Grove Sts. Plainfield, N. J.

Cleaning, Pressing and Dyeing.
Monthly Contracts.
Pressing called for and delivered.
EVENING DRESSES A SPECIALTY.
Ladies' Waists Cleaned, 25 cents upwards
Gents' Suits Dyed and Cleaned, $1.50.
We do our own work at
M. A. Brown's, 218 West Second St.

Great Bargains
may be had in Bicycles and Sundries at
Frucht's Bicycle Store,
224 W. Front St.

GUSSOW BROS.
NEW YORK.
Ladies' and Gents' Tailoring.
Cleaning, pressing and repairing neatly done.
136 PARK AVENUE.

HAVE
T. A. MARTIN
DO YOUR
EXPRESS and MOVING
Office 140 Park Ave. 5918 Tel. 898-W

The Mystery of Carneycroft

BY JOSEPH BROWN COOKE COPYRIGHT 1907 BY STORY-PRESS CORPORATION

"Yes," I returned, "and a most mild mannered woman, too. You never would imagine that she could be capable of originating such a startling plot. It really was quite exciting while it lasted."

"I wonder if I saw her the other day," continued Miss Weston. "Was it the gentle-faced, motherly old soul who lives in the new house over by the orchard?"

"The very one," I replied, laughing. "And this same motherly old soul, as you call her, can be as self-contained and tragic as you please when occasion requires. She ought to be on the stage, I assure you."

"Why, what did she do that was so tragic?" they exclaimed in a breath, and Miss Carney continued, reprovingly: "You couldn't have told us the whole story, I'm sure. Please give us the tragic part of it at once, Mr. Ware."

"Well," I said, thoughtfully. "Dr. MacArdel put her through a course of spouts that made a strong, hearty man faint away twice, and yet she never said a word nor moved a muscle."

"How delightfully interesting!" said Miss Weston. "I should never have dreamed from her appearance that she had so much fortitude. What could Dr. MacArdel have done that was so thrilling?"

"Oh, he didn't do much," I returned. "He just asked some questions about the things that had been going on, but he did it in a way that was very effective. We wanted to learn who wrote the mysterious note that I had received on the night of my arrival. We found out that she did it, but it was only by chance and not through anything that she told us. If she had been a little more clever in deilvering the other I am afraid we would be in the dark about it yet."

"And so this Mrs. Bruce really wrote them both, did she?" asked Miss Weston, with continued interest. "What a horrible creature she must be!"

"I don't believe she is exactly horrible," I said, cautiously, "but she certainly wrote the second note, and whoever wrote that one must have written the first as well."

"Wouldn't it be interesting if some more would come!" cried Miss Weston, enthusiastically. "I think it would be the greatest fun in the world!"

"You might change your mind if it really happened," I said with a smile. "These things are well enough after they are explained, but before that time, they strike one rather seriously, as I know from experience."

"Well, I'd be willing to try it just for once," said Miss Weston, confidently. "I'm simply crazy to see what a real good mystery is like at first hand."

As I chanced to move my plate a folded paper was disclosed and I hastily slipped it into my lap and read it surreptitiously. It said:

"You have not kept Miss Carney and her friends away. Do not be surprised if the ghosts return."

"Your wish is granted, Miss Weston," I exclaimed, holding it up in my hand. "Here is one of the spook notes this very minute. It is under my plate."

"Oh, do let me take it!" she entreated, and I passed it to her by way of Miss Carney, who read it thoughtfully before handing it to her friend.

The moment Miss Watson saw the paper a most unaccountable thing occurred. Her face blanched and she swayed in her seat for an instant as if in danger of falling, but regaining her self-control in another moment, she exclaimed:

"How silly I am! This ridiculous note made me quite dizzy for a minute. Where did you say you found it, Mr. Ware? Under your plate, here at the table? Why, some one must be playing a joke on us all!"

"No doubt," I returned, watching her closely. "But it may prove to be a very serious joke. You see, a thing of this kind is more startling than one would expect. I've grown rather used to it myself, but you seem to be quite upset over it."

"Oh, it's just for the moment," said Miss Weston, with a forced laugh. "I didn't get much sleep last night and this thing came on me so suddenly and unexpectedly that it quite took my breath away."

A moment later she left the table on some trivial pretext, and Miss Carney called the butler, who had left us to our coffee before this conversation began, and questioned him closely as to the affairs of the morning. He said that he had laid the plates himself not long before we came down to breakfast and that while he had not been in the room all the time he was positive that no one could have entered without his knowledge.

"It looks as if you must have slipped it under your plate yourself, Mr. Ware," said Miss Carney in a bantering tone that ill betokened her true frame of mind. "There doesn't seem to be any other explanation. And do you really think the ghosts will come back again? I shall not let you go away until they are permanently suppressed, you may be sure."

"I know I appear to be guilty," I replied, with a laugh, "but I assure you I am not. You are merely having a taste of the same mysterious phenomena that I myself saw here last summer. I cannot say whether the ghosts will return or not, but I scarcely think they will. If they do, we know where to go to discourage them."

"But how do you suppose the note was placed under your plate?" asked Miss Carney, in an anxious tone. "I don't like this sort of thing at all! It makes me dreadfully nervous."

"I haven't the slightest idea," I said, frankly, "But I am sure we will find out all about it before long. You know the other notes seemed very mysterious at first, but we soon explained them without the slightest difficulty."

As I said these words I thanked my lucky stars that I had taken the precaution to keep Miss Carney in ignorance concerning the cigar case and the odor of the rags that we found in Jenks' possession. For my part, the mystery of Carney-Croft seemed to be growing deeper and deeper, and yet I felt it my duty to my hostess to make as light of the matter as possible, especially in the presence of her other guests.

After breakfast Miss Carney and I walked down toward the river together and passed the spot where MacArdel had questioned Jenks and the widow.

"This is where you saw the ghosts, isn't it?" asked Miss Carney, with a little nervous shudder.

"Yes," I replied, "and we could have captured them, too, if we had not been so sure that we already had bigger game in our hands."

"I do hope they won't come back again," she said with a shiver. "I'm almost as much upset over it as Annie was. But she is not at all well, Mr. Ware. Do you know, I really think she is growing weaker and weaker every day. Her spirits keep her up and all that, but she certainly hasn't the strength she used to have."

"I suppose that is why the note affected her so," I returned. "You remember, she was actually calling for some ghostly manifestation only a moment before, and yet you must have noticed how completely she lost her head when I found the paper."

"But not until she had read it," said Miss Carney. "She didn't seem to mind it at all until then, you know."

"It almost seemed to me that she recognized the writing," I said guardedly. "Did you ever see it before?"

I handed Miss Carney the note, which was in the flowing hand of the Widow Bruce as MacArdel and I had seen it on that eventful night in the summer. She studied it carefully for some time and then said:

"No, it is totally unfamiliar to me. I hardly think that Annie knows anything about it, either. It was merely her weakness that upset her, Mr. Ware. You cannot realize how feeble she is."

We returned to the house as the moring mail arrived and it chanced to be handed to me for distribution. As I sorted over the letters I came across one for Miss Weston and it was addressed in the now well-known hand of the Bruce woman and had been posted in the village the day before. I stuffed it in my pocket without comment, and, when I had an opportunity to hand it to its owner, she returned my significant glance with a look of such pathetic appeal that I knew she was innocent of any wrong doing, and that, at the most, she had become unwillingly entangled in this almost unfathomable mystery, which seemed to grow from hour to hour.

CHAPTER XVI.

From Another Angle.

Miss Carney knew nothing of the letter that Miss Weston had received from Mrs. Bruce, and when I saw her again, just before luncheon, she expressed great concern over her friend's condition.

"Do you know, Mr. Ware," she said anxiously, "Annie was dreadfully upset over that note this morning. She has shut herself in her room all day and even refuses to see me. I have just tried to persuade her to come down to luncheon, but she won't do it, and says she doesn't want anything sent up, either. She has so little strength now that it worries me to have her go without her meals in this way, and then, she has been crying, too, which is very bad for her and a thing that she almost never does. I could tell by the way she spoke and when she opened the door to answer me she wouldn't let me see her face."

"Perhaps she is a trifle ashamed of her ignominious collapse at the table this morning after she had expressed so much bravery only the moment before," I suggested. "She was evidently deeply affected all of a sudden, you know."

"Yes," said Miss Carney, soberly, "and I don't understand it at all. But I am sure she knows nothing about the writing. How could she, Mr. Ware, when I cannot recognize it myself? It was just a nervous attack, of course, but I wish she did not take it so seriously, for the least little thing uses her up so."

Nothing was said at the luncheon table about the affair of the morning, and Miss Weston's vacant chair seemed to give an air of gloom to the whole party.

In the afternoon I wandered about the grounds by myself, trying to decide what I ought to do. The quandary I was in was not due to be easily surmounted, for, while I realized that

"I Cannot Tell You Now."

my duty to Miss Carney, as well as my own personal inclinations in the matter, called upon me most imperatively to clear up this mystery promptly and at any cost, I was still convinced that Miss Weston's share in the affair was entirely unexpected by her and due to no wilful act of her own, and the pathetic appeal in her eyes when I handed her Mrs. Bruce's letter was enough to make me preserve her secret faithfully for the present at least.

It was beginning to grow dark as I turned to go back to the house and, when about half way up the "ghost walk," as we had jokingly named the path that led to the river, I saw Miss Weston coming slowly toward me. She must have heard my step at the same instant, and, looking up, she hastened to my side and laid her hand on my arm while her bosom rose and fell, her eyes filled with tears, and her form trembled with suppressed emotion.

"Oh, Mr. Ware," she whispered, "you were so good this morning not to let any one see that letter. It was so foolish of them to send it in that way, right through the mail, though there was only a chance that anyone but a servant would have seen it. You won't tell of it, Mr. Ware? I know you won't," she sobbed softly. "I beg of you, Mr. Ware; I beg of you, do not speak of it for a few days at least, until I can find out what should be done."

I led her to a seat by the side of the path and tried to calm her with reassuring words, but her nervousness seemed only to increase.

"I cannot tell you now what I know about it all," she went on, wiping away the tears that flowed freely down her face. "Oh, it's too terrible even to think of, and yet no one has done any wrong. You must trust me implicitly, Mr. Ware, and the time may come when I can tell you everything. But not now. I even know very little about it myself, and that little chills the very blood in my veins. May God forgive me," she murmured; "it is all my fault, and yet I have done no wrong. You must believe that, Mr. Ware, as you would believe your own senses, and trust me in everything, or I shall go mad!"

She leaned forward weeping bitterly, and I said nothing until she began to control herself once more and choke down her sobs in an effort to speak again. Then I said gently:

(CONTINUED.)

New Jersey Central

Passenger Stations in New York—West 23d St., N. R., Foot Liberty St., N. R.

In Effect May 12, 1907.

For New York—2.17, 3.37, 5.36, 6.02, 6.29, 6.57, 7.05, 7.25, 7.28, 7.45, 7.47, 7.55, 8.00, 8.11, 8.30, 8.36, 8.46, 9.29, 9.59, 10.28, 10.55 a. m., 12.00, 12.19, 12.42, 1.09, 1.27, 2.31, 2.44, 3.09, 3.42, 3.50, 4.07, 4.45, 5.53, 6.29, 6.48, 7.09, 7.37, 8.27, 9.27, 9.31, 10.17, 11.28 p. m. Sunday—2.17, 3.37, 4.47, 7.23, 7.58, 8.52, 9.34, 9.45, 10.02, 10.32 a. m., 12.40, 1.09, 1.45, 2.41, 3.09, 3.30, 4.29, 5.41, 6.35, 6.48, 8.13, 8.27, 8.35, 9.42, 10.28, 10.41 p. m.

For Newark—5.36, 6.29, 6.57, 7.05, 7.25, 7.28, 7.47, 8.11, 8.36, 8.46, 9.29, 9.59, 10.55 a. m., 1.09, 1.27, 2.31, 2.44, 3.09, 3.42, 4.07, 4.46, 5.53, 6.29, 7.09, 7.37, 8.27, 9.31 p. m. Sunday—7.23, 8.52, 9.34, 10.02, 10.32 a. m., 12.40, 1.09, 1.45, 2.41, 3.09, 3.30, 4.29, 5.41, 6.48, 8.13, 8.35, 9.42, 10.28 p. m.

For Somerville—5.19, 7.11, 8.21, 9.17, 9.55, 11.00 a. m., 1.01, (1.41 Saturday only), 2.02, 2.08, 3.49, 4.33, 5.04, 5.28, 5.57 except Saturdays, 6.04, 6.19, 6.37, 7.12, 7.29, 8.08, 9.37, 10.23, 11.26 p. m., 12.59 (except Mondays) night. Sunday—5.45, 8.43, 11.06 a. m., 1.05, 2.03, 3.40, 5.37, 6.30, 7.05, 8.30, 10.15, 11.05 p. m.

For Bethlehem, Allentown and Mauch Chunk—5.25, 9.55 a. m., 2.08, 5.28, 5.47 p. m. Sundays—5.45 a. m., 2.03, 5.47, 7.05 p. m.

For Wilkesbarre and Scranton—9.55 a. m., 2.08, 5.47 p. m. Sundays—5.45 a. m., 5.47 p. m.

For Long Branch and Asbury Park, etc.—3.37, 8.11, 10.55 a. m., 1.27, 3.50, 4.07, 4.45, 6.29, 11.28 p. m. Sundays—8.52 a. m., 3.30, 8.13 p. m.

For Lakewood and Atlantic City—3.37, 9.29 a. m., (12.42 Atlantic City Express Saturdays only), 1.27, 2.44 (4.07 Lakewood only), (5.53 p. m., Saturdays only, Lakewood only). Sundays—9.45 a. m., 1.45 p. m.

For Philadelphia—7.13, 7.39, 8.45, 9.13, 10.43 a. m., 12.13, 12.42, 1.39, 2.13, 2.45, 6.13, 6.44, 8.50, 9.46 p. m., 1.17 night. Sunday—8.45, 9.53, 10.39, 10.43, 11.42 a. m., 12.42, 1.44, 2.45, 3.42, 4.55, 5.39, 6.44, 8.50, 9.46 p. m., 11.25, 1.17 night.

For Reading and Harrisburg—5.25, 9.55 a. m., 2.08, (5.47 through train). Sundays—2.03, 5.47 p. m.

For Pottsville, Sunbury and Williamsport—5.25, 9.55 a. m., 2.08 p. m. Sundays—2.03 p. m.

For Baltimore and Washington—8:45, 10.43 a. m., 12.42, 2.45, 6.44 p. m. Sundays—8.45, 10.43 a. m., 12.42, 2.45, 3.42, 6.44 p. m.

*Change cars at Bound Brook.

W. G. BESLER, Vice Pres. & Gen. Mgr. W. C. HOPE, Gen. Pass. Agt.

Lehigh Valley Railroad

Time table in Effect Nov. 18th, 1906.

LEAVE SOUTH PLAINFIELD, N. J.

7.55 a. m. daily (except Sunday) local to Mauch Chunk.

8.42 a. m. daily, express to Easton, Wilkesbarre, Rochester, Buffalo, and principal intermediate stations.

10.46 a. m. daily for Easton, Wilkesbarre, Ithaca, Buffalo and Chicago.

1.52 p. m. daily, local for Easton, Mauch Chunk, Hazleton, Pottsville and Shenandoah.

4.58 p. m. daily (except Sunday) "Wilkesbarre and Scranton Express" Solid vestibule train to Wilkesbarre through Parlor Car via D. & H. R. R. to Scranton and Carbondale.

6.40 p. m. daily, solid vestibule train to Buffalo, Toronto and Chicago and principal intermediate stations except Rochester.

6.23 p. m. daily (except Sunday) local to Easton.

FRANK ROWLEY, City Ticket Agent. 218 West Front Street, Plainfield, N. J. Telephone 112.

Arrival and Departure of Mails.

PLAINFIELD POSTOFFICE.
Office opens 7 a. m., closes 7 p. m.
On Saturdays close half hour later.

NEW YORK MAIL.
Arrive—7:00, 8:40, 11:30 a. m., 2:30, 5:00, 5:30, 9 p. m., 12 midnight.
Close—7:30, 9:30 a. m., 1:00, 2:20, 6:00, 5:30 p. m.

SOMERVILLE AND EASTON
Arrive—8:40 a. m., 1:30, 3:15 and 7 p. m.
Close—7:30 a. m., 1:45 and 4:30 p. m.

PHILADELPHIA—Direct.
Arrive—7:30, 8:40 and 11:30 a. m., 2:30, 7:00 p. m.
Close—7:15, 7:30, 9:30 a. m., 12:35, 2:20, 6:00, 7:15 p. m.

THROUGH FAST MAIL FOR EAST.
Close—1:00 and 7:15 p. m.

THROUGH FAST MAIL FOR WEST AND SOUTH.
Close—12:35, 6:00, 7:15 p. m.

PENNSYLVANIA, West of Easton.
Close—12:35 p. m.

ELIZABETH—Direct.
Arrive—8:40 a. m., 2:30, 5:30 p. m.
Close—7:30 a. m., 2:20, 6:00 p. m.

NEWARK—Direct.
Arrive—8:40 a. m., 2:30, 5:30 p. m., 12 midnight.
Close—7:30, 9:30 a. m., 1:00, 2:20 and 6:00

WATCHUNG, WARRENVILLE.
Arrive—12:30 p. m.
Close—9:00 a. m.

WATCHUNG.
Close—5:30 p. m.
Arrive—6:45 p. m.

SUNDAY MAILS.
Office open from 9:30 to 10:30 a. m.
Mail closes at 6:15 p. m.

E. H. BIRD, P. M.

Advertisements
—FOR—
New York Herald,
World, Times, Sun, Journal,
Telegram, American,
Brooklyn Eagle
—and—
Newark Evening News
Received at
The Daily Press
AT REGULAR OFFICE RATES.

EDUCATIONAL.

PLAINFIELD BUSINESS COLLEGE.
East Front St., Woodhull & Martin Building. Tel 471-W
Day and Evening Sessions.
Superior ENGLISH TRAINING.
Fine opportunities for young men.

All the latest Popular Sheet Music
Vocal and Instrumental at 19c a copy.
CHAS. M. SUHR, 144 E. 4th St.

H. J. HAROLD
Pianos Tuned and Regulated.
Tel. 440-R. Res. 142 E. 5th St.

John Mullins & Sons
218-220 Market St., Newark.

Big Spec'l Sale

Chiffonier
In Birdseye Maple, Golden Oak, or Mahogany finish, regular price $30.00, special price
$22.

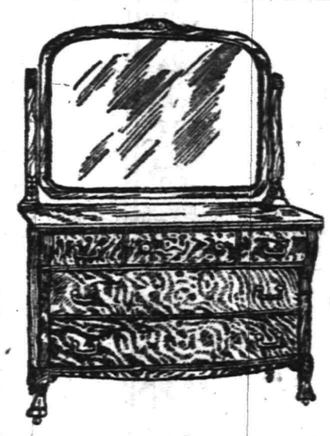

Handsome Dresser.
In Birdseye Maple, Golden Oak, Curly Birch or Mahogany finish. Regular price $37.50, special price
$24.

CASH OR CREDIT

CLYDE LINE TO FLORIDA
ONLY DIRECT ALL-WATER ROUTE
BETWEEN
NEW YORK, BOSTON and CHARLESTON, S. C., JACKSONVILLE, FLA.
St. Johns River service between Jacksonville, Palatka, De Land, Sanford, Enterprise, Fla., and intermediate landings.
The "Clyde Line" is the favorite route between New York, Boston, Philadelphia, and Eastern Points, and Charleston, S. C., and Jacksonville, Fla., making direct connection for all points South and Southwest.
Fast Modern Steamships and Superior Service
THEO. G. EGER, V. P. & G. M.
General Office, Pier 36, N. R.; Branch, 290 Broadway, N. Y.

WILLIAM D. THICKSTUN, 197 NORTH AVENUE.

Springtime Necessities.
Farming Implements, Planet Jr. Cultivators, Syracuse and South Bend Plows.
FLOWER, FARM AND GARDEN SEEDS.
RECLEANED—Timothy and Clover Seed, best obtainable. Garden Tools of every description; Fertilizers for Lawn, Garden and Farm.
OUR HOUSEFURNISHING DEPARTMENT is full of useful articles. Try our Lambs Wool Wall Dusters for side walls and ceilings in your house cleaning.
HARDWARE—Complete line as usual. Machine and Moulders Tools. Tinning and Plumbing.
A. M. Griffen, 119-123 East Front Street. Tel. 6-J.

IF YOU ARE LOOKING FOR
TRUNKS, SUIT CASES OR BAGS
CALL AT
O. M. DUNHAM'S, 129 Park Ave
TRUNK STRAPS—ALL SIZES.

Wedding Rings
OF MERIT.
Merit has made our wedding rings famous.
Merit has brought to us the largest wedding ring business in Newark.
Could you go to a better place than Holt's for yours?
We show a splendid collection of
Wedding Jewelry,
true in quality, latest designs, justly priced. We display a fine collection of sterling silver serving pieces for wedding gifts.
Frank Holt & Co.,
TRUSTWORTHY JEWELERS,
6 Academy St., Opp. P. O., Newark, N. J.

D. Demolli & Co.,
French Bakers, Caterers and Confectioners.
Fresh Strawberry Ice Cream with berries through.
Wedding parties and receptions.
French Ice Cream and Water Ices.
Telephone Order Delivered Promptly.
331 West Front Street
Tel. 257-J. Plainfield, N. J.

SELECTED
ASPARAGUS
Our Asparagus is not the ordinary kind but is selected from the very finest and best varieties grown. It is large, fresh and tender, and you'll find it palatable and delicious. Try it. Let us also take your order for what you need in Choice Groceries.
W. W. DUNN,
THE PARK GROCER
Duer Street and Lincoln Place

Mrs. John Brown,
Successor to John Burke and Jones & Co.
Cesspools and Vaults Cleaned from $3.00 upwards
Satisfaction Guaranteed.
Don't give your order until you consult me.
Estimates Cheerfully Given.
Leave orders at J. T. Vail's, North avenue, Plainfield, N. J. Postoffice Box 718.
FRANK BURKE, Manager.

YOU WILL NEVER BUY A HOME WITH MONEY PAID FOR RENT IN THE PAST.
START NOW TO
OWN A HOME
on your home by taking out shares in
THE CENTRAL
BUILDING AND LOAN ASSOCIATION
OF PLAINFIELD.
J. F. MacDonald, Sec'y.
Smalley Building, 149 North Ave

JOHN A. KOCH.
Dealer in
Meats, Poultry, Fish, Oysters, etc.
200 Watchung Ave.
Corner Second Street. Telephone 573-J
Orders Called For and Delivered.

Dr. W. J. Hallock,
THE OSTEOPATHIST,
of Jersey City, in this city, Hotel Kensington,
EVERY THURSDAY.
Hours 1 to 9 p. m.

REMOVED
from 221 Park Avenue to 142 North Avenue, on the ground floor, where I am still offering property at a bargain. Step in as you are going by. If you will let me know what you want I can get it for you at the lowest possible price. I am still selling property on the slow payment plan.
M. F. GANO
'Phone 333-J.—Res., 903-J.

Chas. L. Stanley,
159 East Front St., 'Phone 928
Headquarters for choice Cut Flowers and Potted Plants.
Floral design work a specialty.
33,000 feet of glass. 1126 South Ave.

AZIENZA
cures pimples and all inflammation of the skin. Used by people of refinement. Medicinal and toilet—25 and 50 cents.
CREAM.

Warren B. Travell, C. E.
GENERAL CONTRACTING and ENGINEERING
816 Third Place, Plainfield, N. J. Telephone 804-J

TURKISH BATHS!
TRY ONE.
Ladies, morning. Gentlemen, afternoons.
Take trolley to Sanitarium.
Somerset Street

NOW OPEN.
Baths! Baths!
HOT AND COLD.
207 Park Avenue.
WM. CLAASSEN.

Quality and Price
The two vital questions in your piano purchase are, first, quality; second, price. An unsatisfactory piano, in tone and action, is the most annoying article you can have in your home. You dislike to be expending money on it continually to keep it in playing condition.
Hallett & Davis Pianos
give permanent satisfaction. Come in and examine our new Style B.
We are sure you will have none other than this piano.
The price is ..... $350.
IT IS EXACTLY RIGHT.
Write for art catalogue.
New Pianos to Rent
We rent only new and thoroughly dependable pianos.
$3, $4 and $5 a month.
Call or telephone.
Est. 1839.
Hallet & Davis PIANO COMPANY
170 E. Front St., Plainfield.
"The Hallet & Davis Payment Plan saves you money, saves your nerves and saves your patience." m t w

HORSE SHOW

PLAINFIELD RIDING AND DRIVING CLUB

JUNE 6TH, 7TH AND 8TH

Admission, $1.00, Admission for Children, Coachmen and Grooms, 50c. Grand Stand Seats, 50c. Other Seats FREE.

For Parking Spaces and Reserved Seats apply "CASINO," Seventh Street also to Mills Bros. & Co., 208 Park Avenue.

Express train (dining car attached) leaving Liberty St., New York, at 12 m., (noon) will stop at Plainfield the three days of the show.

SAFETY FOR VALUABLES

Silverware and other valuables in bulk are taken on storage at the rate of 50c a month and upwards according to value and space occupied.

Safe Deposit boxes for rent at $5.00 per year and upwards.

THE PLAINFIELD TRUST COMPANY

Money to loan on bond and mortgage.

Baseball and General Sports

"PHIL" SMITH PITCHES FINE GAME AT WESTFIELD

OUT-TWIRLS LINDEMAN AND BLANKS SLUGGING SUMMITS.

Phil. Smith came back to form Saturday and he and Westfield made good in the Lackawanna League, defeating Summit by a score of 1 to 0. It was a great game, the best game played in Westfield in three years. The fans went wild with delight, and the odds of two to one given on Summit up to the sixth inning found ready takers. The game was a pitcher's battle between Smith and Lindeman, and the way Summit's heavy hitters fanned at everything delighted the Mt. Ararat enthusiasts and discouraged the visiting rooters. Summit scored only one hit off Smith, and that was scratch. The Westfield team is now rounding in shape and should give the best in the league a good view before the season ends. The score:

WESTFIELD.

	R.	H.	PO.	A.	E.
Flynn, 2b	1	0	2	2	1
Barry, 3b	0	2	0	2	0
McKeon, c	0	0	9	1	1
Dietrich, 1b	0	0	13	0	0
Mallen, cf	0	1	1	0	0
Smith, rf	0	0	0	0	0
Ortlieb, rf	0	1	0	0	0
Kennedy, ss	0	0	0	3	0
Alberts, lf	0	0	0	0	0
"Phil" Smith, p	0	0	2	6	0
	1	4	27	14	2

SUMMIT.

	R.	H.	PO.	A.	E.
Reinacher, ss	0	0	1	2	0
Brown, 3b	0	0	1	1	1
Richardson, 1b	0	0	9	0	0
Lindeman, p	0	0	0	5	0
Rothfuss, rf	0	1	0	0	0
Reynolds, lf	0	0	1	0	0
Cheney, cf	0	0	1	0	0
Kurfess, 2b	0	0	2	1	0
O'Mara, 2b	0	0	0	0	1
Farmer, c	0	0	9	1	0
	0	1	24	10	2

Westfield .....0 0 1 0 0 0 0 0 x—1
Summit .....0 0 0 0 0 0 0 0 0—0

First base on errors—Westfield, 2; Summit, 2. Left on bases—Westfield, 5; Summit, 7. Struck out—By Smith, 7; by Lindeman, 8. First base on balls—Off Smith, 5; off Lindeman, 2. Two-base hit—Rothfuss. Sacrifice hits—O'Mara, Farmer, Richardson. Stolen bases—Barry, Flynn. Double plays—Reinacher to Kurfuss to Richardson. Time—1h., 45m. Umpire—Boutillier.

Another for Holy Cross.

The Holy Cross Club team defeated the Stillman School team, Saturday, by a score of 19 to 1. The Grammar boys did not have a look-in from start to finish, and it was not until the sixth inning that they were able to tally and a total of fifteen errors was largely responsible for defeat. The lineup and score by innings: Holy Cross, Blazier, p; Coyle, lf; R. Vail, 2b; Conroy, 1b; Moran, ss; Nash, c; Craig, cf; Bristol, 3b; Stein, 3b; Ira Vail, rf. Stillman, VanDeventer, 2b; Trembath, c; Welsh, 1b; Clark, 3b; Slocum, p; Demarest, lf; Thorne, rf; Rubenstein, ss; Ricketts, cf.

Holy Cross.3 0 0 3 2 3 0 8 x—19
Stillman ..0 0 0 0 0 1 0 0 0— 1

PITCHER RANDOLPH TOO MUCH FOR LAURELS

CLINTON AVENUE'S BOXMAN HELD THEM DOWN TO THREE HITS.

Clifford Randolph had the "Indian sign" on the Laurels, of Bound Brook, Saturday, and as a result the local agregation received its worst defeat of the season since the amateur league opened. The score was 10 to 0 in favor of the Plainfield boys. Randolph fanned sixteen batsmen and had his opponents completely at his mercy. Howard Giles caught in faultless style, taking the place of O'Loughlin, who was injured on Decoration Day.

The Clinton Avenues touched Harney for fifteen hits, including several extra bases. B. Martin and Emery led in the stick work with three hits each. The latter is proving himself to be one of the best utility men in the league. The whole team played a hard and fast game throughout, determined to redeem itself for the Decoration Day exhibition against Y. M. C. A. The score:

CLINTON AVENUE.

	R.	H.	PO.	A.	E.
Barnes, 1b	0	2	4	0	0
W. Giles, rf	2	1	0	0	0
B. Martin, 2b	3	3	4	0	0
Gilman, cf	0	2	0	0	0
J. Martin, ss	0	0	0	0	1
Emery, 3b	0	3	3	1	1
H. Giles, c	1	2	14	2	1
Schott, lf	1	1	1	0	0
C. Randolph, p	1	1	1	2	0
	10	15	27	5	3

BOUND BROOK.

	R.	H.	PO.	A.	E.
Rugan, 3b	0	0	0	2	1
Hawk, 2b	0	0	5	2	0
E. Bowlby, lf	0	0	0	0	2
Harney, p	0	0	1	5	1
Shaw, ss	0	0	2	3	0
Moynihan, rf	0	1	0	0	0
S. Bowlby, cf	0	1	0	0	0
Roberson, 1b	0	0	8	0	0
Matthews, c	0	1	10	0	0
	0	3	26	12	4

Clinton Ave. ..3 2 2 0 1 2 0 0 0—10
Bound Brook ...0 0 0 0 0 0 0 0 0—0

Earned runs—Clinton Avenue, 5. Two base hits—W. Giles, Gilman, Schott, Randolph. Three base hits—B. Martin. Stolen bases—B. Martin, H. Giles, Schott, Randolph. Passed balls—Moynihan, 3; Giles. First base on balls—Off Randolph, 2. First base on errors—Bound Brook, 2; Clinton Avenue, 3. Sacrifice hits—Shaw. Struck out—By Randolph, 16; by Harney, 9. Left on bases—Clinton Avenue, 8; Bound Brook, 10. Time of game—1:45. Umpire—Dalley.

STANDING OF THE CLUBS.

NATIONAL LEAGUE.

Club.	W.	L.	PC.
Chicago	30	9	.769
New York	28	11	.718
Philadelphia	21	15	.583
Pittsburg	19	16	.543
Boston	16	22	.421
Cincinnati	15	23	.395
Brooklyn	12	27	.308
St. Louis	11	29	.275

AMERICAN LEAGUE.

Club.	W.	L.	PC.
Chicago	27	12	.692
Cleveland	25	15	.625
Detroit	2	15	.583
New York	19	17	.528
Philadelphia	19	18	.514
St. Louis	16	24	.400
Boston	13	26	.333
Washington	10	23	.303

RESULTS OF YESTERDAY'S GAMES.

NATIONAL LEAGUE.

Chicago, 4; Pittsburg, 3.
St. Louis, 1; Cincinnati, 0.

AMERICAN LEAGUE.

St. Louis, 4; Cleveland, 1.
Detroit, 4; Chicago, 3.

GAMES SCHEDULED FOR TODAY.

NATIONAL LEAGUE.

Brooklyn at New York.
Pittsburg at Chicago.
Boston at Philadelphia.

AMERICAN LEAGUE.

New York at Boston.
Washington at Philadelphia.

Y. M. C. A. LEADS.

Association Ball Team Has Won Three Inter-City League Games.

The Y. M. C. A. team now leads in the Inter-City Amateur League with a per centage of 1,000, having won three games and lost none. The Clinton Avenues are in second place with a percentage of .500, having won two and lost two games. Scotch Plains is third with a percentage of .666, having two victories and one defeat to its credit, while Bound Brook with a percentage of .250 holds fourth position, with one victory and three defeats. Dunellen, not having won a game, has no percentage. The standing follows:

	Won	Lost	P. C.
Y. M. C. A.	3	0	1.000
Scotch Plains	2	1	.666
Clinton Avenue	2	2	.500
Bound Brook	1	3	.250
Dunellen	0	2	.000

LEAGUE TEAMS PLAY A "SMALL BOY" GAME.

Score in the Y. M. C. A.-Dunellen Contest Shows a Need of Ginger On Both Sides.

The Y. M. C. A. nine held its lead in the Inter-City League, Saturday, by defeating Dunellen in a poorly played game. The score was 19 to 8, and the "contest" was just as bad as the figures indicate.

The result of the meeting between the teams was baseball mangled beyond recognition. Y. M. C. A. was bad, but Dunellen was rank beyond criticism; pity, not censure, is what is coming to the suburbanites. Conover pitched a good game for the association, but none of the three pitchers used by Dunellen was effective or steady. Y. M. C. A. used two substitute catchers, and Schoonmaker did well enough, but none of the three put into service by Dunellen helped the other end of the battery much. Everything figured in the scoring, from hits to dropped pops. There were twenty-nine stolen bases.

A handful of fans saw the "game." The score:

Y. M. C. A.—W. Schoonmaker, 2b; R. Schoonmaker, ss; Craig, 3b; Banks, cf; Pond, lf; Howard, c-ss; Marsh, 1b; Hubbard, rf; G. Conover, p.

Dunellen—Mack, rf-ss; Hanson, 2b-c; Hallard, ss-3b; Beekman, 3b-cf-c; Bolmer, lf; VanArsdale, rf-p; Gordon, c-rf-cf; Byard, 1b; Randolph rf; Sanford, p.

Y. M. C. A. ..1 1 1 0 6 0 0 1 x—19
Dunellen ....5 0 0 1 1 0 0— 8

Potter A. C. Win, 9 to 0.

The Potter A. C. played the Metuchen A. C., at Metuchen, on Saturday, and won the game by forfeit by a score of 9 to 0. Up to the ninth inning the score was 3 to 1 in favor of Metuchen and in that inning the Potters had three men on bases and only one out, when the umpire gave a decision which caused dispute and the abrupt termination of the game. According to the Potter A. C., the umpire afterward admited he was wrong and was willing to change his decision, but it was then too late.

Croker Hopes to Win Derby.

New York, June 3.—Richard Croker may be oversanguine in his estimate of his three-year-old colt Orby, son of Orme and the American mare Rhoda B., when he tells hundreds of Irish and American friends that the colt has a great chance to win on Wednesday at Epsom the most coveted turf prize of the world, the Derby. Whether Orby wins or loses, however, his owner has made every effort to have him ridden by the best jockey in England, and went so far as to offer "Danny" Maher $7,500 to ride him, win or lose. Maher, however, was compelled to decline this munificent offer, as he is to pilot Lord Derby's candidate in the race, and when he was in this country last winter he said he would give an arm to achieve this distinction for the high class turfman after whose ancestor the most famous turf event in the world is named. In lieu of Maher another American rider, "Johnny" Reiff, who for the last three years has been riding in France, will be intrusted with the task of doing justice to Orby.

(Other sporting news on page three).

THE HAPPY END.

The story was ended. The villain was dead. The wedding bells had rung out their joyous peal, and that had been done which cannot be undone. The elderly lovers, and the village softheads, and most of the remaining characters in the story had been paired off in the usual way, and the author had thrown down his pen, and gone forth to drink. The end had been reached. The last page had been turned. The reader had closed the book with a sigh, and the happy pair had started on their honeymoon.

As the train flew on, past field and meadow, hill and dale, suddenly she turned on him.

"Gerald!" she cried.

"My love!" he answered. "What is the matter?"

"Oh, Gerald!" she said. "Only to think! There was no orange blossom."

"By George," said he. "Come to think of it, there wasn't. But you had a splendid peal, sweetheart."

"Yes, the bells were very pretty," she sighed. "I suppose it must have been a slip of the author's."

"Yes," he answered slowly—"slipped on the peal."

"Gerald!" She looked at him with eyes into which the tears would come. "And this was to have been such a happy ending, too!"

Modesty of Greatness.

John Hancock was about to affix his signature to the immortal declaration of independence.

"It is a conspicuous honor," he said, "to be the first signer. Therefore, in order that I may not seem to be distinguished above my fellow patriots, I shall write my name in a clear, legible and clerkly style. All great men, you know, write miserable hands."

But the world has persisted in considering John Hancock an exception to this rule.—Chicago Tribune.

The New Hair Tonic.

Customer—I wish I had as good a head of hair as you have. I have tried everything to remedy my baldness, but with no good results.

Barber—Have you ever tried rubbing your head with steel?

Customer — Certainly not. That seems to me ridiculous.

Barber—Why ridiculous? My brother is a watchmaker, and he tells me as a fa that steel makes the hair spring!

Mrs. George W. Cole, of West Second street, returned home Saturday, after a visit to her former home in Brooklyn.

H. S. Potter, of El Paso, Texas, will reach Plainfield today, on his way to Washington to attend a convention in which he is interested.

—Advertise in The Daily Press.

Weinberger's New York Clothing Co.

202 West Front St., Plainfield, N. J.

Those Blue Serge Suits

Guaranteed fast blue, strictly wool dyed and of the best quality all-wool, fit and finish perfect. Another new lot just in. Sizes 34 to 42 in long cut coats, full soft roll three button sack suits of the newest model, sold everywhere for $15, our price **$9.90**

Youth's Suits

$6 $8 $10

Choice of blue all-wool serges, black Thibets, all-wool worsteds and cheviots. A wonderful variety of black, blue, plain and fancy grays, overplaids and checks, single breasted and double breasted, sizes from 15 to 20 years.

PRINCELY SHIRTS.

Fancy and white, the best fitting shirt made ..... **.50**

Boys' Suits

$2 $3 $5

These are plain and Knickerbocker Suits, with and without belt, in fancy plaids and shadow checks, also blue serges, made and trimmed in the latest style, alpaca lined and fancy finish, sizes are from 7 to 17 years.

STRAW HATS.

98c, $1.40, $2, $2.40—all the latest braids.

COAT SHIRTS.

Swellest line in the city, finest designs ever shown **1.00**

One PLAINFIELD, N. J., and a duplicate in WESTFIELD, N. J. High Ground: (80 foot macadam road) lots 100 x 150 feet; just completed and are the best values I have ever offered; built under my personal supervision. Hard wood, mission finish, 11 rooms, 2 baths; servants toilet.

E. S. F. RANDOLPH

REAL ESTATE AND BUILDING,

Opp. R. R. Station. North and Elm Sts., Westfield, N. J.

I. H. BOEHM

109-111-113 W. FRONT ST., 126 PARK AVE. Tel. 688-J

CLEARING SALE.

Special Clearing Sale of goods slightly damaged by water at the recent fire.

Children's Muslin Drawers, former price 20c **10c**
Women's Stock Collars, former prices 25c-39c-75c, each **10c-15c-20c**
Infants' and Children's Caps at less than half price.
Infants' Coats, former prices $2.50-$3.75-$3.49 .. **$1.00-$1.25-$1.50**
Women's Wrappers, all new Spring goods.
Shirt Waist Suits, nicely made and this season's goods.
Collar and Cuff Sets, all qualities and prices.
Infants' Dresses and Muslin Remnants.

MEN'S FURNISHINGS.

25c—Men's Underwear in Balbriggan, Grey and Blue, value 39c.
25c—Special lot of Men's Neckwear, all new and up-to-date patterns, value 39c.
10c—Special lot of Men's Half Hose in Black, Tan and Balbriggan, regular value 15c pair.

ALL READY

to receive goods of all kinds in finest Fireproof Storage Warehouse in the State. . . . .

MONO

Fireproof Storage Warehouse

OPPOSITE FREIGHT HOUSE.

DOWN TOWN OFFICE
105 EAST FRONT ST.

BROKAW'S CREAMERY

No need to complain of getting poor butter or cream—go to Brokaw's and get his own make, which is always fresh and good. Our specialties are Fresh-made Butter, both salted and unsalted, Rich Milk and Cream, positively Fresh Eggs and everything in the dairy line. The only place in the city where these goods are made on the spot. Call and see our plant and witness the process.

TEL. 293-W **186 E. FRONT STREET**

USE PRESS WANT ADS

NEW SYSTEM OF BUILDING.

A MARVEL IN THE SCIENCE OF CONSTRUCTION.

A method far in advance of anything formerly used in the preparation of the different parts of a house when erected in sections, making it easy to construct any design of a house, and a very superior house for all seasons, countries and climates at a great reduction in cost.

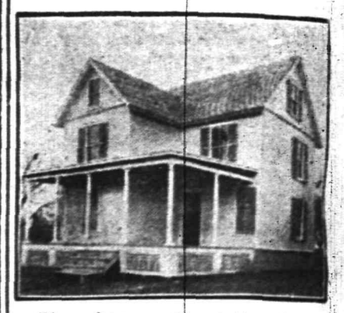

These houses are constructed principally from the best kiln dried lumber in a factory entirely protected from weather, where best high speed woodworking machines are used for cutting and shaping of every piece, reducing cost for mechanics fully one-half, making a superior house when finished.

Houses or other structures erected under this system make the warmest houses in winter, and the strongest building that can be constructed with any material, the fiercest storm fails to cause any vibration whatever. They are adapted to receive all improvements, plumbing, lighting, heating, etc., when desired.

A new method of lath and plaster is used for interior finish, making a perfect indestructable wall superior to anything ever before used.

Estimates furnished.

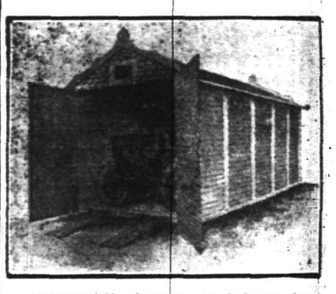

Automobile houses and bungalows a specialty.

The Brock Construction Co.,

15 Mountain Avenue, North Plainfield, N. J.

This system of construction covered by several patents granted and others pending.

SUPERIOR STORAGE FACILITIES

for
Silverware
or
Valuable Packages
and

Ample Accommodation

for
Large Boxes, Trunks, Chests and Cases
may be found here with reasonable charge.

SAFE DEPOSIT BOXES ALSO

For persons planning a trip abroad we issue
Travellers' Cheques

CITY NATIONAL BANK

GUSTAVE HOFFMAN,

SEAFOOD.

Daily shipments at 329 West Front Street. Tel. 968.

ROADSTERS' CALENDAR.
Sun Rises 4:31 a. m.
Sun Sets 7:26 p. m.
Lanterns must be lighted 8:26 p. m.

THE DAILY PRESS.

THE WEATHER
Showers tonight and Wednesday; warmer in the interior.
Maximum, 70; minimum, 44.
24 hours ending at noon. Ther. at noon 70

Established May 10, 1887. PLAINFIELD, NEW JERSEY, TUESDAY, JUNE 4, 1907. Two Cents a Copy—$5 a Year.

PAVE ORDINANCE HELD UP

Put Back on Second Reading After Councilmen Do a Lot of Talking.

GOES OVER TO JUNE 10

President Daniel Expresses Views On the Subject and Citizens Speak for and Against.

The question of paving the streets in the business section of the city with brick, as provided for in an ordinance previously passed on two readings, and which Chairman Ginna, of the street committee, called up on third and final reading at the June meeting of the Common Council, last night, started a discussion which for a time looked as though it might be extended over until tonight for a decision. Mr. Ginna called up the ordinance on third reading late in the evening, not anticipating any lengthy debate, as the matter had been threshed out in committee meeting.

Before final disposition was made of the ordinance, the members went into a committee of the whole and discussed the question pro and con, and being unable to unite on the ordinance as drafted, eventually adopted Mr. Mellick's motion to have it put back on second reading where it can and will undoubtedly be amended at a meeting to be held Monday night, June 10. The present idea is to eliminate North avenue from the streets to be paved with brick, thus cutting out $7,000 of expense. This will delay the passage of the ordinance about ten days.

After Mr. Ginna called the ordinance up on third reading, Mr. Mellick stated that after hearing the views of citizens present, as well as others, which seemed to favor a modification of the present ordinance, he moved to put the ordinance back on second reading with the idea of amending it to include only Watchung avenue, from Front to Fourth streets; East Front street, from Watchung avenue to and including Somerset street. He thought this would save the city considerable money as the trolley company would be called upon to pay a share of the expense for the improvement.

At this time President Daniel asked Mr. Tyler to take the chair, and he availed himself of the opportunity of speaking on the subject. He said that when the ordinance was first introduced he voted no, although he favored brick pavement. He had noticed the wood pavement in New York and was not impressed with it. At the time permanent pavement was considered for Watchung avenue he urged that improvement, but in the present ordinance he believed that the street committee had planned to do too much. He thought it would be wise to include Watchung avenue between Fourth and Front streets, Front street to and including Somerset street. There also appeared to be a question as to whether the city would have the right to assess property-owners for the brick pavement, when they had previously paid for macadamizing. Another question that arose in his mind as to the advisability of the improvement as planned was in reference to the time limit on the proposed bond issue. He thought that the city would have to wait too long before it would get its money back and the pavement might be worn out in the meantime.

Mr. Tyler said that he for one did not want to see the improvement defeated, yet he felt like Mr. Mellick. He believed that a stretch of the pavement should be put down and if it proved satisfactory then continue it through the desired streets where it would be needed the most. He realized that Mr. Ginna as chairman of the street committee had devoted a lot of time to a consideration of the matter and his judgment should be relied upon. Finally, Mr. Tyler suggested that the Common Council go into a committee of the whole and discuss the question informally.

The suggestion was accepted and at the request of President Daniel, Mr. Tyler took the chair. Mr. Ginna was the first speaker. He said that the ordinance had been carfeully considered and that all agreed that brick is the best pavement to adopt. Personally, he said he would be sorry to see Park and Watchung avenues and Front street eliminated, and he believed that a majority of the citizens favor the pavement of these streets included in the ordinance.

Mr. Montgomery said that he, for one did not favor experiments, and he believed that the city would make none in using brick. It had stood the test in many cities and he thought no time should be lost in adopting it as the pavement for Plainfield. He also cited the fact that it was at the suggestion of the citizens and the Board of Trade that the question of permanent pavement was taken up and that Mayor Fisk had

(Continued on Page 4.)

HOSPITAL ASKS CITY FOR ANNUAL TAX

WANTS THE QUESTION DECIDED BY VOTERS AT REGULAR ELECTION.

Following a half-hour recess during which time the members considered the proposition, Mr. Mellick, at the June meeting of the Common Council, last night, presented a communication from President W. R. Cock, of the Board of Governors of Muhlenberg Hospital, in which the board seeks to have the city contribute to the hospital through an annual tax, the question first to be decided by the voters at the regular election to be held November 5 next.

The communication set forth the fact that Muhlenberg Hospital is a private institution and is being supported almost entirely by private subscriptions and donations, and in view of the fact that the city does not own a hospital, it was suggested that by contributing a certain amount each year of the general tax money raised it would give the institution substantial support in return for which the indigent poor of the city will be cared for.

The State law regarding this matter permits the city to appropriate one-third of a mill on every dollar raised by tax for the hospital for a period of ten years.

Mr. Mellick urged favorable action on this matter, adding that he believed that a large majority of the citizens would welcome the opportunity to vote in this way in favor of a plan to support the hospital.

President Daniel took the floor and spoke on the matter before the Council, referring more especially to the law. He explained that when the act was passed Plainfield's share of tax for the hospital, based on the percentage of one-third of a mill on every dolar raised by taxation would have been $3,500. Today it would be $7,000 a year. He also called attention to the fact that on ballots to be used for the purpose of deciding the question, the law provides that where the question "for" or "against" is not marked off, it counts in favor of it, and he did not think a fair expression of opinion would be possible under these conditions. He did not know what provision was made on the voting machines for such a vote. The matter was finally referred to the finance committee and will probably come up at some future time.

POLICE HEADQUARTERS CONDITION STIRS COUNCIL.

Orders An Investigation to Place Responsibility of Annoying Water Leakage.

For the purpose of ascertaining exactly who is responsible for the deplorable condition of the police station and other rooms used by the police department in connection with headquarters in the Coward building on East Front street, through the leakage of water from the upper part of the building, Chairman Randolph, of the police committee, offered a resolution at the June meeting of the Common Council, last night, authorizing and instructing Corporation Counsel Marsh to make an investigation.

Frequently water is allowed to run down through the building causing much annoyance to the members of the police department, and it was thought best to have Mr. Marsh investigate and learn whether the fault lies with the owner of the building or any of the tenants. Mr. Tyler thought it was a matter that should be attended to by the police committee, which, he said, has the necessary power, but the majority of the members thought otherwise. Mr. Tyler voted against the resolution.

The question of revising the city's official assessment maps was introduced by Mr. Hibbard, and Assessor H. C. VanEmburgh was authorized to make all the necessary changes for the past year; also to locate all of the new buildings built in that time on the map. His compensation for ding this work is not to exceed $200.

S. P. C. A. Meeting.

The Plainfield branch of the Society for the Prevention of Cruelty to Animals met yesterday afternoon at the home of the president, L. V. F. Randolph. After the business had been transacted, through the kind hospitality of Mr. and Mrs. Randolph the members of the society were served with refreshments. A short time was spent in social enjoyment and in viewing Mr. Randolph's beautiful grounds under his guidance.

Plainfielders in Paris.

City Editor Ralph L. Morrow, of The Daily Press, and Mrs. Morrow registered yesterday at the Paris office of the New York Herald.

—Advertise in The Daily Press.

—All should go to the Horse Show. Admittance only one dollar, and seats free are scattered around the ring. •••

COUNCIL'S BUSY SESSION

Many Matters of More or Less Importance Transacted by City Fathers.

LIGHT BILL IS PAID

But the Claim for $34.86 for Lamps Out is Acknowledged by the Public Service Corporation.

The Public Service Corporation, through its president, Thomas N. McCarter, communicated with the Common Council at its June meeting, last night, acknowledging the previous claim of the city for a reduction of its electric light bills for "lamps out" and a diminution of candle power. Mr. McCarter said that the company would promptly deduct the amount, $34.86 for "lamps out," but as the twenty-five candle power lamp used, is the standard it would be impossible to allow for any reduction in the candle power. He said that this would necessitate the changing of lamps every week or so and that could not be done. The communication was received and filed and later in the evening the company's bills were paid with the amount of $34.86 deducted.

The petition of Lena Kline for permission to substitute cement block for wood in a building she is erecting at 544 West Third street, was granted as was also the petition of J. W. Hallard to erect a building on West Third street of concrete and wood material. The petition of L. D. Harris for permission to erect a barn of cement blocks at 535 West Front street was also granted.

William Hand & Sons, who have been furnishing a team of horses for taking No. 2 engine of the fire department to fires on certain calls, informed the Common Council that about twelve additional calls have been added to the calls for the team and in their judgment the compensation should be increased. The matter was referred to the fire and building committee.

The Plainfield-Union Water Supply Company informed the Council that two new hydrants were located as directed, and the Public Service Corporation gave similar notice as to a number of additional electric lights. The communications were referred to the proper committees and later filed.

W. J. Counihan and others petitioned to have Pruden's alley, adjoining the New Plainfield theatre, macadamized, and the matter was referred to the street committee.

The Board of School Estimate informed the Council that it would require $71,000 for the public schools for the coming year from July 1, and Mr. Hibbard, acting for Mr. Tolles, chairman of the finance committee, introduced a supplemental ordinance to be incorporated in the tax ordinance, providing the raising of that amount of money for school purposes. The ordinance was adopted on two readings and ordered advertised. This amount is exclusive of that to be apportioned by the county superintendent of schools.

Horace G. Adams, clerk of the district court, reported receipts of $76.57 for the past month and a balance of $480.

The contract and bond of the Watchung Stone Company were reported as having been executed and the same were filed. Building Inspector T. O. Doane reported that during the past month thirty-six permits were granted.

Mayor Fisk appointed Felix Chargois and J. Claassen as regular members of the fire department and the same were confirmed. Special Policeman W. R. Overland tendered his resignation and it was accepted.

A resolution offered by Mr. Hibbard, which was adopted, transferred $2,000 from the general to the fire fund. Mr. Hibbard also reported on a communication received from County Superintendent of Schools W. J. Shearer, of Elizabeth, in which the latter stated that Plainfield's share of the county school money will be $80,417.17, of which $28,500, the amount from the railroad tax, is at present somewhat in doubt.

Another matter reported on by Mr. Hibbard was in reference to Plainfield's share of franchise tax from the Public Service Corporation. As the city receives five per cent. on the gross receipts of the company here, which amounts to $6,073.70, it will accept that sum instead of the $1,250.78, which would be the city's share through the State's treasury as determined by the State Board of Taxation.

Mr. Hibbard offered an ordinance, which was adopted on two readings and ordered advertised, which gives Building Inspector Doane the authority to grant permission to move a building from one point to another on the same tract of land, but President Daniel raised a good point of objection and the ordinance was re-

(Continued on Page 5.)

MAN WHO ROBBED HOTEL IN DUNELLEN CAUGHT

CAPTURED IN NEW BRUNSWICK, AS POLICE HERE WERE LOOKING FOR HIM.

The police here received word this morning of the arrest, yesterday afternoon at New Brunswick, of a man they had been looking for. The prisoner, who describes himself as Joseph Fisher, of Paterson, is accused of stealing clothes from two hotels. Part of his alleged loot, it was said, he sold to a second hand clothes dealer in North Plainfield.

Fisher appeared at Dufour's hotel, Bound Brook, last Wednesday afternoon, and registered. He stayed until Thursday. When he went, Dufour alleges, he took two suits, a rain coat and a pair of shoes belonging to Dufour and a boarder. Fisher is said to have gone from Bound Brook to New Brunswick, staying there until Saturday. On the latter day, it is alleged, he went to Taylor's hotel, Dunellen, and stole two pairs of shoes. Saturday night, it is charged, he went to the clothes dealer in North Plainfield and sold a suit and the shoes.

Chief Kiely was apprised of the robbery in Dunellen yesterday morning, and he instituted a search for the man. He got trace of him, and was preparing to communicate with the police of New Brunswick this morning when Dufour came to headquarters with news of Fisher's arrest. The prisoner is about 23 years old, and appears to be a Pole.

SPECIAL AUTO COPS PREPARE FOR CAMPAIGN

ADOPT FORM OF NOTICE THAT IS TO BE SENT TO SPEEDERS.

The eight "gentlemen specials" appointed by Mayor Fisk to help in controlling the automobile speeders met for organization and to formulate plans of action at the Mayor's office last night. Dr. F. C. Ard was made chairman and L. R. Thurlow secretary.

The eight will fare forth in their autos on Sunday and holidays and keep vigilant watch for reckless drivers. They adopted a form of notice that will be sent to offenders spotted on the streets. This notice calls the attention of the offender to his breach of a law, and urges him o be careful that it does not occur again. Threat of arrest when next he is caught at it lends vigor to the notice. The specials will note the number on all speeding machines and the owners thereof will receive one of the notices.

The specials will be helped in the Sunday and holiday tours by the two motor-cycle policemen provided for by the Council. They learned last night that additional signs of warning had been posted about town where auto users could see them.

Mayor Fisk encouraged the eight by passing on to them a message of approval from State Automobile Commissioner Smith. The latter heartily approves of the methods adopted here. He intends to come to Plainfield shortly and see how the work is progressing.

MRS. HALL RETURNS.

Found Her Distinguished Mother in Excellent Health and Spirits.

Mrs. Florence Howe Hall has returned from her visit to Boston, where she attended the birthday celebration of her mother, Mrs. Julia Ward Howe. Mrs. Hall found her mother in excellent health and spirits. Although this venerable lady attended the banquet given in her honor by the New England Women's Club, of which she is president, on Saturday, May 25, in addition to receiving some eighty guests at her home, on May 27, she was none the worse for the experience. The Italian vice-consul, who was present, asked leave to bring the Duke of Abruzzi to meet Mrs. Howe, when he comes to Boston.

Mrs. Hall lectured at Nybridge, Mass., before returning to Plainfield.

P. H. S. MUSICALE.

Senior Class Enjoyed Annual Affair This Morning.

According to the custom of a number of years, Charles L. Lewis, instructor of music in the city schools, furnished his annual musicale to the senior class of the Plainfield High School at the regular assembly this morning. It was a musical interpretation of "Enoch Arden" and a perfect example of the musical drama. Miss Sara A. Palmer read the poem, parts of which were accompanied on the piano by Mrs. Charles Lewis. The music is composed by Richard Strauss, and the different moods of the characters are represented.

CELEBRATE ANNIVERSARY

Thirty-Four Churches Represented in Baptists' Gathering at Scotch Plains.

INTERESTING REPORTS

Preliminary Work Completed at Morning Session—Dr. Lawrence to Speak Tonight.

With 500 delegates in attendance, representing thirty-four churches in the Northern part of the State, the sixty-sixth anniversary of the East New Jersey Baptist Association began in the historic Baptist church at Scotch Plains this morning. Many of the representatives came from Newark, Elizabeth, Paterson, Jersey City, Rahway and the Oranges. The number will be largely increased this afternoon.

The convention was called to order at 10 o'clock and a devotional service was held, in charge of Rev. C. W. F. Attlee, of South Plainfield. Words of greeting were extended by Rev. T. Moore-Smith, pastor of the Scotch Plains church, and the response in behalf of the delegates was made by C. Edgar Sutphen, of the Clinton Avenue Baptist church, Newark. Mr. Sutphen was afterward elected moderator and W. F. Meyerend, also of the Clinton Avenue church, was made clerk of the session.

The committee of arrangements announced the program for the day, after which the associational sermon was delivered by Rev. Gideon M. Shott, former pastor of the church, but now of the Lyons Farms Baptist church. The principal points of his discourse were love, as the centrifugal force of Christianity; joy, as one of the first fruits of love, and the spirit of enthusiasm impelling the Christian to greater effort, which he characterized as a foretaste of Heaven, and then gentleness and patience in serving Christ.

Aside from the appointment of a committee on enrollment, no others were appointed until late this afternoon, the moderator not being able to complete his list in time. In the report of the committee on obituaries, which was presented by Rev. S. J. Skevington, of the Clinton Avenue Baptist church, Newark, it was shown that there has been 145 deaths during the past year. The average age of fifty-seven of these persons was over sixty-four; eleven were over seventy years and eight reached the age of 79½ years.

Rev. Dr. T. J. Villiers, pastor of the Peddie Memorial Baptist church, Newark, presented the report on "letters from the churches." These letters were distributed throughout the congregation and Dr. Villiers called attention to some of the more important items of interest. There was shown a steady advancement in all the Baptist churches in the association, and as Dr. Villiers expressed it, "there has been a little less of the 'just holding our own' and better results have been secured."

The report for the First Baptist church, this city, of which Rev. Dr. J. A. Chambliss is the pastor, showed the membership as 918, the increase, 17 by baptism, 8 by letter, and one by experience. There was a decrease of 9 by letter, 13 by death, the present membership being 957. The Park Avenue Baptist church, Rev. A. E. Finn, pastor, reported a membership of 301, the increase being 9 by baptism, 15 by letter, one by experience. The decrease was seven by letter, six by death, two by erasure, making the present membership 311.

At the close of the morning session there was a presentation of the claims of Bucknell University for more support, and the necessity of sending a representative to the Northern New Jersey Association. An adjournment was then taken until 2 o'clock for dinner. This was served in Excelsior Hall by the women of the Scotch Plains Baptist church.

The afternoon session opened with devotional service conducted by Rev. J. W. Musson, of Faith chapel; addresses, "Patriot of the Kingdom of God," Rev. J. M. Stifler, of Roselle, and Rev. S. J. Arthur, of New York. There was a report of the missionary committee, "Our Opportunities," by Rev. W. J. Fennell, of Newark, followed by minor reports. The principal feature of the evening session will be an address by Rev. Dr. William M. Lawrence, of Orange.

Must Support His Wife.

Martin J. Duffy, charged with non-support by his wife, was ordered to pay her $3 a week by Justice S. C. Mundy, of North Plainfield, last night. V. W. Nash, Jr., appeared for the overseer of the poor, who brought the action.

Strawberry Festival.

A strawberry festival will be held in Friendship Hall, New Market, tonight, by the Ladies' Aid Society of the Seventh-Day Baptist church.

COPS ON MOTOR CYCLES WILL ROUND UP AUTOS

CITY COUNCIL APPROPRIATES $300 TO BUY TWO MACHINES.

In connection with the plan of "education" started by Mayor Charles J. Fisk to curb the reckless automobile driver, Councilman Frank Randolph, chairman of the police committee, offered a resolution at the June meeting of the Common Council, last night, authorizing the purchase of two motor cycles for the use of the department. The resolution called for an expenditure of $300, Mr. Randolph explaining that one second-hand motor cycle can be purchased for $100 and a new one for $200. The resolution was adopted after further discussion in which Mayor Fisk was asked to talk on the matter.

Mr. Fisk said that modern appliances are necessary in Plainfield to get after the automobile drivers who go through the city at a terrific pace, and he suggested that the motor cycles with a speed limit of sixty miles an hour be purchased for this work. Mr. Fisk also took occasion to speak of the mounted policeman who is now on duty at certain times and explained that he is already doing good work. In the use of the motor cycles it is proposed that one be stationed on East Front street and the other on West Front street, and occasionally on Park avenue. In this way it is hoped to protect pedestrians and wagons.

Mr. Gloak spoke in support of the resolution, adding that he thought it would be money well spent. President Daniel said that if the police intended to use motor cycles it might be well to increase the city's appropriation to the hospital.

Mr. Tyler favored buying one machine, but Mayor Fisk said that while one would do a little good, it would not meet the requirements. These machines cost $225, and he thought the city would be getting a bargain by securing two for $300. All of the members, except Councilmen Hibbard and Daniel voted for the resolution and it was adopted. Chief Kiely will select the men to ride the motors.

LAST SAD RITES OVER FRED S. WHITTAKER.

Rev. Dr. E. M. Rodman Speaks of Young Man's Devotion at the Funeral Service.

The funeral of Fred Stevens Whittaker, whose death occurred in Muhlenberg Hospital following a self-inflicted bullet wound, was held in the parlor of Runyon & Son's office yesterday afternoon. It was conducted by Rev. Dr. E. M. Rodman and was attended by a gathering of friends. A trio composed of George O. Stevens, Judge Runyon and E. E. Runyon rendered "Lead Kindly Light" and "Abide With Me."

There were numerous floral tributes from neighbors and friends and in the course of his remarks, Dr. Rodman took occasion to speak of the young man's love for flowers, a liking that evidenced lofty purposes and the pure in mind and body. The clergyman also remarked that in all the years of his life's work he had not been called upon to officiate at a more sorrowful occasion, the death of Fred Whittaker showing to what extent devotion and appreciation could be carried.

Interment was made in Hillside cemetery, the pall bearers being George O. Stevens, Alexander Findlay, Thomas Timbo, William Jukes, Joseph C. Blimm and Edward Steurwald.

HAS CLIENT NON-SUITED.

Witness Brings Out Fact That Destroys Case as Presented.

On the application of the lawyer for the plaintiff, the case of Thad. Doane, Jr., a real estate agent, against Lewis C. Van Nest and his wife, for commission alleged to be due for the sale of a property on Duer street, was non-suited in the District Court this morning. The counsel, Francis J. Blatz, had the case dismissed to enable him to start it over again with an error in preparation corrected. Judge Swift, of Elizabeth, sat on the case, Judge Newcorn withdrawing because he had assisted in transferring the property.

The suit was for $82, claimed on the sale of the property at 144 Duer street. It was bought in the name of Mr. Doane, but the testimony of the second witness brought out the fact that W. B. Grannatt was associated with Mr. Doane, and had an interest in the transaction. That being so, the suit should have been brought in the names of Doane and Grannatt, and Mr. Blatz promptly secured a non-suit. S. S. Swackhamer appeared for the defense.

—Over two hundred different horses will be shown at the Horse Show next Thursday, Friday and Saturday. •••

OPENING DELAYED A DAY

Carnival Company's Tents Were Too Wet For Erection on Time.

ALREADY FOR TONIGHT

Affair Will Start In a Blaze of Light at 7:30 o'Clock This Evening —List of Committees In Charge.

Unable to get its tents up, the Hippodrome Amusement Company, which is to conduct the carvnial under the auspices of the Knights of Columbus, was compelled the put off the opening of the affair last night. The tents were so drenched that the men could not get them up, but everything will be in shape tonight, and the carnival will start in full blast. The company saw it would be unable to get things in shape on time for the announced opening, and sent a band with an announcer to make the postponement known, about town, yesterday afternoon.

Much in the way of preparation for the opening had been done by last night, however, and there is no doubt at all that everything, from the smallest attraction to the largest, will be ready by early this evening. Then ho! for a glorious opening, with music playing, lights sparkling, barkers calling, and the joyous press and hurry of a fun-loving crowd on amusement bent.

That there will be a crowd is quite certain. Last night was an earnest of that. In spite of the raw, damp weather that had chilled all the city during the day, and the announcement of the postponement, fully 2,500 people were on the grounds. Although the only lights going were the four arcs and the colored lamps on the Ferris wheel, which was being bolted into shape, the grounds had quite a gala air, and one could easily imagine what a festive and inspiriting scene would have been presented had the affair been going on as planned originally.

Free tickets in numbers sufficient to care for all those entitled to them have been set aside for the matinee tomorrow afternoon. Those who have not been provided may get passes by applying to Miss Holley, at the Charity Organization's office, 544 West Front street.

The carnival will open promptly at 7.30 o'clock. The free act will be "Zarrow's" thrilling slide for life, a sensational act in every detail.

The various committees in charge of the affair and the Knights' own attractions are as follows:

General Committee: Dr. A. K. Brennan, W. H. Callahan, F. P. Connors J. H. Coyle, W. J. Edmundson, John Geary, J. F. Hillman, P. R. Hines, James J. Kennedy, F. S. McCarthy, J. A. McNally, Edward Murphy, M. J. Nevins, J. P. Owens, M. J. Regan, J. A. Brown, M. C. Bowers, D. Baglin, J. J. Bourke, J. F. Casey, J. F. Connolly, J. M. Conway, D. Couraine, J. J. Doogan, W. J. Doyle, W. J. DeMond, S. P. Debbie E. J. Duchesne, Thomas Brown, B. M. Clarke, P. W. Cray, W. E. Debbie, C. A. Flynn, C. R. Guinee, E. W. Hines, J. Hurley, J. C. Lynch, H. J. McCormack, M. J. McCarty, James McCarthy, W. L. Micalls, T. Pareht, George F. Taylor, W. A. Boone, F. L. Burke, J. F. Brady, J. C. Callahan, J. A. Connors, P. Connelly, M. J. Crowley, J. V. Caffery, J. F. Dineen, P. F. Duffy, D. F. Dugan, W. H. Daley, W. Fegan, J. Forristel, A. Flynn, J. W. Graham, T. J. Gough, D. J. Galbraith, B. B. Hanrahan, J. F. Hibbitts, M. F. Hibbitts vbgku kg F. Hibbitts, M. F. Higgins, James Hunt, H. Higgins, J. J. King, G. P. Keily, T. J. Lyons, P. J. McDonough, D. A. Mack, A. E. Matthews, T. A. Moore, F. Miller, C. McDonough, P. McDonough, M. A. Owens, J. C. Powers, Fred J. Pettengill, T. Quinn, W. Reilly, J. Slayan, J. F. Savard, M. J. Whalen, W. Wilson, J. J. Whelan, J. C. Fitzpatrick, M. B. Caffery, Thomas Farrell, Daniel Galbraith, W. Gallagher, H. P. Greenwood, E. J. Harding, M. Higgins, Dr. F. J. Hughes, James Hurley, Jr., D. T. Kenney, J. J. Kelly, J. E. Keeley, Alex. Lusardi, J. F. McCarren, P. J. Melvin, M. Miller, J. B. Motley, P. McLaughlin, F. Meskill, J. E. Moran, J. C. Payne, J. P. Powers, T. J. Quinn, F. J. Rinehart, D. P. Sullivan, T. J. Strappe, J. A. Traynor, J. G. Welsh, J. J. Flynn.

Reception committee, J. F. O'Keeffe, chairman; A. E. Kenney, W. F. Schaefer, T. J. Shirley, P. S. Kiely, M. T. Moynihan, F. J. Hughes, W. J. O'Keeffe, A. A. Cannon, F. J. Blatz, J. T. Traynor, J. A. Conway, C. J. Ward.

Executive committee, A. A. Cannon, A. E. Kenney, A. E. La Porte, T. J. Meaney, M. D. O'Keeffe, R. J. Birmingham, D. B. Doyle, A. McCardell, P. Traynor, F. J. Blatz, W. F. Schaefer, J. J. Hines, R. McCormack, J. F. O'Keeffe, J. C. Traynor, P. Cogley, P. McGuire, J. P. Noonan, Joseph Smith, Dr. W. C. Boone, John Carty.

(Continued on Page 5.)

PERSIAN RUGS.

Mr. Hosanna of Persia, is making a special display of his antique rugs this week. Don't fail to visit the second floor where they are on display.

A. E. FORCE & CO.

The "White Store" That Saves You Money.

We Give S. & H. Green Trading Stamps

BAGS AND SUIT CASES.

A full line of new Bags and Dress Suit Cases in the very best of leathers, reinforced corners, and leather straps. Bags in several different sizes, prices running from $1.00 to $10.00.

INTERESTING STORE NEWS FOR THIS WEEK'S SELLING. Those who visit the Carnival will find the "White Store" a most profitable place to rest and shop, in fact a place where you will be made to feel at home whether you purchase or not.

SHIRT WAIST SUITS.

A new line of Ladies' Lawn and Linene Wash Suits, made in the very latest and prettiest styles at prices that are really marvels of cheapness—prices range from $2.25 to $7.98

LADIES' TAILORED SUITS.

Beautiful Panama Suits, handsomely tailored, this season's most chic styles. We have them marked away down in price—$15.00 and $18.00 Suits $9.00 and $10.00

SPECIAL SALE OF DRESS SHIELDS.

500 dozen of Black and White Dress Shields, silk and nainsook, all sizes, the regular values, 25c, 30c and 35c. Sale prices 15c, 19c and ..... .25

HOUSEFURNISHING DEPARTMENT.

Screen doors in light and dark wood, well made with fine wire netting, from 98c up.

REFRIGERATORS.

There is no better line shown than we have on display at popular prices—we would like to show them and explain their merits when you find it convenient to call—the prices range from $8.75 to $20.98

NEW LINE OF CREX RUGS.

To make your veranda complete get one of these Rugs. We carry a large assortment of colors and designs, they run every size from 18x36 to 9x12, prices range from 49c to $7.98

PORCH ROCKERS.

Large assortment in green and natural heavy cane seats, strong and durable, exceptional value at $1.98

Extra heavy High-back Rockers .. $2.69

Children's Porch Rockers 98c

HAMMOCKS.

We carry the celebrated Palmer line. No. 1 Hammock in good wearing colors ..... .98

No. 2 heavy Hammock with pillow $1.49

No. 5 extra heavy, new designs .. $2.49

No. 10 Oriental designs, complete $4.98

LINEN PONGEE.

Pure Linen Pongee, fully 36-in. wide, all colors .... .39

Linen finish Chambray, all colors, 30 inches wide, for ..... .15

EXTRAORDINARY SALE OF DRESS GOODS REMNANTS.

Remnants of fine wool Dress Goods left from our 39c sale of last week. These remnants consist of values up to $1.50 but we'll close them this week at still lower prices. Lengths from 1½ to 6 yards, at less than ½ cost. They will be on our main aisle tables Tuesday morning at 10 a. m.

WHITE GOODS.

Apron checks in small and medium checks, 15c value for ..... .10

Lace Stripe Lawn, 27 inches wide, regular 20c quality for ..... .15

Dotted Swiss in three size dots, the 25c grade, for .. .. .20

India Linon, 40 in. wide, a sheer fine quality 19c value, for ..... .13

22c value 15c

25c value 19c

Mercerized Madras, 27 inches wide, in figured and striped effects, 25c value, for .... .20

BLEACHED SHEETS.

Special value in New York Mills Bleached Sheets, sizes 90x90, value today $1.25 for .95

45x36 Linen finished Hemstitched Pillow Cases, 20c value for ..... .15

72 inch fine quality Bleached Table Damask, 75c value for ..... .59

A special purchase of 10 different qualities of fine Linen Huck Towels, the greatest value this store has ever offered. Prices 12½ to 59c each. Special discount in dozen lots.

SPECIAL FOR ONE DAY.

20 inch Huck Toweling, 10c value for 6

Limit—10 yards to a customer.

MILLINERY.

The demand for our Millinery is growing day by day; our patrons tell us there is an individuality attached to our styles that put our Millinery in a class by itself. Our parlors are easily accessible by elevator—our saleslades and milliners are on the alert to give their undivided attention to customers, so that there are many reasons why the "White Store" is doing such a large millinery business.

LADIES' PARASOLS.

We are showing a handsome collection of new styles for Summer, consisting of silk and white linen from 98c up.

SCHEERER & CROWN

74 and 76 Market St., Newark, N. J.

The most liberal credit house on earth. Prices always one-third lower than others ask for similar quality.

NO DEPOSIT REQUIRED

WE FURNISH A 3-ROOM FLAT COMPLETE FOR $75 00

WE FURNISH A 4-ROOM FLAT COMPLETE FOR $100.00

A po tal card will bring our salesman to your home to take your order on the following terms of credit:

For Furnishings of 1 Room, no deposit, Payments 50c weekly;
For Furnishings of 2 Rooms, no deposit, Payments $1.00 weekly;
For Furnishings of 3 Rooms, no deposit, Payments $1.50 weekly;
For Furnishings of 4 Rooms, no deposit, Payments $2.00 weekly.

Carfares Allowed when Purchases are Made at the Store

THE DAILY PRESS may be obtained from the following Newsdealers and Agents. 10c. a week.

CITY.

Union News Co. ..... R. R. Station
J. M. Harper ..... 411 Park Ave.
E. A. Laing ..... 149 W. Front St.
A. D. Mallinson..Fourth and Liberty Sts.
Trolley Waiting Room....Watchung Ave.
M. Estill ..... 111 Park Ave.
Debele & Stahl ..... 113 Somerset St.
Blaney & Son ..... 231 Watchung Ave.
T. A. Garthwaite ..... 212 Watchung Ave.
A. Anderson..West Third St. and Lee Pl.
John Mottley.Cor. E. 3d & Richmond Sts.

SUBURBAN.

Dunellen ..... B. Siriski
New Market ..... R. Burdick
Bound Brook ..... Union News Co.
Bound Brook....D. M. Ross, Trolley Sta.
Somerville ..... Jacob Genert
Westfield ....C. F. Wittke, A. E. Snyder
Westfield ..... J. W. Wall
Scotch Plains ..... Chas. Elliott
South Plainfield ..... Patrick McDonough
Fanwood ..... Chas. Elliott
Netherwood ..... Blaney & Son

NEWS IN THE SUBURBS.

RARITAN.

Mrs. John Tierney and children have returned to their home in Philadelphia, after a stay with Mrs. Tierney's mother, Mrs. P. Dorsey, on Gaston avenue.

Miss Margaret Fleming, of Bayonne, has been a recent guest of Mr. and Mrs. Sissor, of Somerset street.

Mrs. Oscar Smith with her son, Harry, has been visiting her sisters, the Misses Martin, in New York.

Joseph Smith, of Elizabeth, is a guest of his father, Daniel Smith, of Somerset street.

Miss Belle Griggs, of Frankfort, has gone to Montclair, where she expects to reside.

WESTFIELD.

A large party from Westfield attended the Children's Day exercises at Willow Grove Sunday, in spite of the weather. Rev. W. I. Steans, of Westfield, made the address.

Mrs. S. W. Reeve and her son, Franklin, have taken up their residence at Asbury Park for the summer.

Rev. and Mrs. J. R. Danforth left Saturday for Newton, Conn., where they will spend the summer.

The Council held a meeting last night.

SOMERVILLE.

The sacrament of the Lord's supper was administered in the Second Reformed church Sunday morning. In the evening the choir was assisted by Herman Jungmann, a violinist.

Mr. and Mrs. George Watson, of Philadelphia, are guests of Mr. and Mrs. Watson Gaffney, of Second street.

Miss Katherine Pool, of Brooklyn, is a guest of her cousin, Mrs. Albert Case, of West High street.

Miss Rebecca Vanderveer has returned from Metuchen, where she had been visiting.

Mr. and Mrs. Peter Van Nuys, of East Somerville, are staying at Lake Hopatcong.

NORTH BRANCH.

The Ladies' Church Improvement Society of South Branch is arranging to hold a strawberry and ice cream festival in the near future for the benefit of the church.

Mr. and Mrs. William Shaefer, of Plainfield, have been spending a few days with the latter's parents, Mr. and Mrs. Garret Q. Baird, near this place.

Mrs. Newton Haver has returned to her home at North Branch Depot after a visit to her sister, Mrs. Cornelius Creeden, in Raritan, for a few days.

Walter Thatcher, of Neshanic, who recently returned from a two weeks' visit at Syracuse, N. Y., has gone to Trenton, where he has taken a position.

Miss Anna Case, of South Branch, attended the reproduction of the oratorio of "St. Paul" at Flemington a few nights ago.

Adolph Merthens and Elmer Kline, of New York, have been visiting at the home of J. L. Van Dyke, at South Branch.

Miss Kate Amerman has returned to her home at Pluckemin after a visit to relatives at Morristown.

BOUND BROOK.

After spending two weeks at the home of his brother, Joseph Miller, in West Second street, Bound Brook, Theodore Miller has returned to his home in Buffalo.

Mrs. William Eichman, of South Bound Brook, is visiting at the home of her daughter and son-in-law, Mr. and Mrs. Edward Foster, of Trenton.

Miss Allie Pearce, of Keyport, is being entertained at the home of Mr. and Mrs. Jacob Byer, in Elizabeth street, South Bound Brook.

Jacob Logoria, of Hoboken, is the guest of his daughter and son-in-law, Mr. and Mrs. L. B. Banelli, in Main street, Bound Brook.

After spending some time at Indianapolis, Ind., Chauncey V. Cook has returned to his home in West High street, Bound Brook.

Mrs. Robert Craven, of Philadelphia, is being entertained at the home of her daughter, Mrs. L. S. Cook, of Bound Brook.

Miss Mary Parker, of Little Silver, was recently entertained at the home of Miss Frances Clark, of Bound Brook.

A daughter was recently born to Mr. and Mrs. George Lindaur, at their home in Cedar street, South Bound Brook.

Frank Applegate, of Bound Brook, has gone to the White Mountains, where he will spend several months.

Thomas L. Walters, of South Bound Brook, is seriously ill at his home in High street.

W. B. Robeson, of Bound Brook, is spending several weeks in Europe.

STIRLING.

The entertainment which was given Saturday night by the Armenians of this place, for the benefit of the earthquake sufferers in Armenia in the Young Men's Christian Association hall was a success. They realized about $35.

Homer G. House, of Madison, who had been the guest of Mr. and Mrs. Peter Nelson, of Elm street, for a few days, returned home yesterday.

Mrs. H. Fanarjian and her daughter, Miss Asnef Fanarjian, of Essex street, are spending a few days with friends in West Hoboken.

The Athletic Association of this town was defeated Saturday afternoon by the Logansville A. C., by the score of 3 to 2.

Wolff's Bed Room Specials

FOR THIS WEEK ONLY

These values are immense, and they become all the more interesting because of our UNUSUALLY LIBERAL CREDIT SYSTEM—the Credit System that is DIFFERENT—BETTER—MORE HELPFUL. Extra specials this week on most everything. Come see how much better you can do here.

$15.00 CHIFFONIER

Beautiful Golden Oak Chiffonier, fine polished finish, five drawers, large shaped mirror of French bevelled plate, cast brass hardware—a good value at $15.00, special for this week only

$9.98

$1 Down, 50c a Week.

14.00 DRESSER

This fine dresser in new and attractive pattern, exactly like cut, solid Golden Oak, polished finish, French bevelled plate mirror—regularly $14.00, special for this week

$9.98

Others from $6.50 to $45.00.
$1 Down, 50c a Week.

Easy-Rest Hair Mattresses

Filled with pure vegetable hair and carded felt. Guaranteed sanitary and not to go lumpy. Full size and made in two parts. This same identical mattress is sold elsewhere under other names at $16.00. Our price 9.98

Other Mattresses $2.98 to $45.
$1 Down and 50c per week.

SPECIAL BARGAINS THIS WEEK IN FLOOR COVERINGS OF ALL KINDS.

Carpets, Sewed, Laid and Lined Without Extra Charge.

D. WOLFF & CO.

81-83 Market St., Newark.

WE SELL EVERYTHING:

CLOTHING, CLOAKS, SUITS, MILLINERY, SHOES, HATS, DRY GOODS, PIANOS AND ORGANS.

ON THE MOST LIBERAL TERMS OF CREDIT

Mrs. K. Tashijian and her daughter, of Paterson, are the guests of Mr. and Mrs. S. K. Ananson, of Chestnut street.

The Athletic Club of this place was defeated Saturday afternoon by the New Providence A. C. by the score of 4 to 2.

DUNELLEN AND VICINITY.

The members of the Plantsville Baptist church and citizens of the town of Southington, Conn., where the church is located, are urging Rev. George Gardner, who was called to the pastorate of the New Market Baptist church, to refuse the call. He is the representative from Southington in the State Legislature and is prominent as a worker for the town's welfare. He is very popular, and the citizens are begging him not even to consider the call.

With appropriate exercises, the school children of New Market raised their new flag on the new flagpole this afternoon.

Arthur Bogardus, despite his upset in the lake, is still faithful to canoeing, and is becoming expert in the sport.

The management of the league nine announced yesterday that the team was to be materially strengthened.

The promotion exercises of the schools will be held at the Presbyterian church next Tuesday night.

The Township Board of Education will install a steam heating plant in the East Bound Brook school.

Wilbur Lovell has returned from a visit to friends in Pennsylvania.

The June meeting of the Board of Education will be held tonight.

The Township Committee will meet at the Hotel Nelson tonight.

The lighting election is being held this afternoon.

Alvah Gray has had his house repainted.

George Kuldoshes has a new colt.

PLAINS AND FANWOOD.

The annual meeting of the East New Jersey Baptist Association is being held today in the Baptist church. The evening service will begin at 7:30. Rev. Dr. William M. Lawrence, of Orange, will make the address.

The local ball team holds second place in the Inter-City League with a record of two games won and one lost. The Y. M. C. A. team leads with three games won and none lost.

The members of Excelsior Hook and Ladder Company were out for drill, last night. Only hose drill was indulged in, several of the hydrants being tried.

Dr. and Mrs. Lappen, who have been visiting Mr. and Mrs. John Z. Hatfield, of Stout avenue, have returned to their home in Cleveland, O.

Miss Lizzie O'Reilly has returned to her home in New York, after a visit of several days with Mrs. Ferdinand Schmidt, of Forest avenue.

Mrs. Barbara Huff, who has been spending a week with Mrs. George Stilliger, has returned to her home in Brooklyn.

Daniel T. Hendrickson returned yesterday from a stay of several days at his home at Port Monmouth, N. J.

Miss Beulah Coles has been entertaining friends from out of town.

BASKING RIDGE.

At the recent annual Congregational meeting of the Presbyterian church elders, Fred Childs and Herman Childs were re-elected for a term of three years, and Leslie W. Blazure was elected an elder to fill the vacancy caused by the death of Samuel S. Voorhees. George Dobbs was also re-elected a deacon for a term of three years. The matter of introducing individual communion cups was sanctioned by the congregation.

The Morris and Essex Association of the Baptist church will meet tomorrow in the Baptist church at Millington. There will be morning, afternoon and evening sessions.

The regular monthly business meeting and Social of the Christian Endeavor Society was held last evening at the home of George Jones, near Blazure's Corner.

Samuel Childs and family have returned from Morristown to "Bairn's Brae," their residence in Basking Ridge, for the summer.

William Childs and his niece, Miss Elsie V. Pratt, are spending this week at the Jamestown Exposition.

Walter Edgar has returned to his home on Main street, after spending the past nine months in Colorado.

Mr. and Mrs. Charles L. Roberts and Miss Emily Ford, have gone for an extended stay to Cape Cod, Me.

Rev. Samuel Parry, of Somerville, preached Sunday in the Liberty Corner Presbyterian church.

H. L. Gregg, of this city, has been granted a patent for a garment stay.

LAWN MOWERS

ARE IN SEASON

We Have Them from $2.50 up

SCREENS AND SCREEN DOORS
REFRIGERATORS AND FREEZERS
OIL COOK STOVES AND OVENS

A FINE LINE AT

GAYLE HARDWARE CO.

General Hardware and House Furnishings

Telephone 891-R Front St. and Park Ave.

BUY YOUR FURNITURE AT

Powlison & Jones.

149 & 151 East Front St.

207 BROAD ST. ELIZABETH LOAN Co. 207 BROAD ST.

Reliable Money Lenders

Forget Your Money Troubles—We Can Show You How

Start life afresh. Borrow from us to pay the several you owe and make payments in keeping with your income. By so doing you keep your credit good. Ease up the pressure on yourself and have a chance to "turn around" in other things needed for the family.

An Illustration

One of our clients owed $48 between four people. His salary is $14 weekly; rent $12 monthly. To have paid $2 weekly to each creditor, combined with rent, would have left only $3 per week to meet expenses, buy clothing, etc.—an impossibility you will agree. He borrowed $50, paid all his creditors, made his future credit good, if ever needed; pays his rent, the loan payments, and has $9 each week to use as his judgment dictates.

MORAL:—Do likewise and avoid worry. Come in and we will talk it over with you, or drop a postal and a confidential representative will call on you.

ELIZABETH LOAN COMPANY.

Room 24, Hersh Bldg. N. Y. & N. J. Tel. 778-R. Elizabeth, N. J.

BROKAW'S CREAMERY

No need to complain of getting poor butter or cream—go to Brokaw's and get his own make, which is always fresh and good. Our specialties are Fresh-made Butter, both salted and unsalted, Rich Milk and Cream, positively Fresh Eggs and everything in the dairy line. The only place in the city where these goods are made on the spot. Call and see our plant and witness the process.

TEL. 293-W 186 E. FRONT STREET

PUTNAM & DEGRAW.

Children's White Dresses - - 50c, 65c, 75c, 89c
Baby Rompers, blue and tan - - - - - 50c
Gents' Lisle Half Hose, black . - - - - 15c pair

Don't Get Run Down

Very few diseases can get a foothold on a vigorous constitution.

Almost any disease makes an easy inroad when your general health is below par.

That's where

DR. D. JAYNE'S TONIC VERMIFUGE

comes in.

It acts in the way that all the most progressive physicians endorse—along the line of *prevention*.

It isn't an *unnatural stimulant*, but a means of making the assimilative organs do their work unimpeded and thoroughly.

Jayne's Sanative Pills—a gentle, safe and effective Liver Regulator. Known and used for 77 years.

Join Our Popular Household Club.

Buy Furniture, Carpets and Upholsteries the easiest way.

Particulars Third Floor.

HAHNE & CO.

·IMPORTERS· NEWARK'S STORE BEAUTIFUL BROAD, NEW AND HALSEY STREETS ·RETAILERS·

We Pay 6 Per Cent. on Deposits.

Our new Deposit Purchase Account Dept. is worth knowing about.

Particulars rear Main Floor.

EXTRAORDINARY SALE OF BEDS AND BEDDING

Newark's Most Gigantic Stocks Are Offered for One Week at Greatly Reduced Prices.

DIVANS, COTS AND CRIBS.

Fine for Summer Homes.

Divans; hardwood frame, substantial legs, woven wire mattress or fabric on top; supported with cross cables underneath:
2 ft. 6 size regular price $2.25, sale price.....**$2.00**
3 ft. size, regular price $2.75, sale price .....**$2.25.**
Divans; hardwood frame, bolted legs, double woven wire fabric spring; has steel support and 4 cables underneath.
2 ft. 6 size regular price $2.50, sale price .....**$2.25.**
3 ft. size regular price $3.25, sale price .....**$2.75.**
Divans—Hardwood frame, substantial legs, frame is neatly shellacked; has extra fine weave of spring; 5 extra strong cables running underneath.
2 ft. 6 size, regular price $4.00, sale price .....**$3.00.**
3 ft. size, regular price $4.50, sale price .....**$4.00.**
Divans—Iron frame, neatly bronzed; has national spring top; has a liberal supply of coil springs at each end.
2 ft. 6 size, regular price $4.50, sale price .....**$4.00.**
3 ft. size, regular price $5.00, sale price .....**$4.50.**
Iron Divans, with pipe frame and strongl constructed legs, with casters, superfine woven wire fabric mattress; supported by four extra heavy cables running through the center; heavy wire cable support on each side; a big selling divan.
2 ft. 6 size, regular price $4.25, sale price .....**$3.75.**
3 ft. size, regular price $4.75, sale price .....**$4.25.**

WHITE ENAMEL CRIBS.

Cribs, white enamel, size 2 ft. 6 by 4ft. 4; bent continuous post and top rail at head and foot; sliding sides. Regular price $4.50, sale price **$4.00.**

Cribs, white enamel; perfectly plain, no brass work; sliding sides; regulation width and length; woven wire fabric spring, strongly constructed. Regular price $5.25, sale price **$4.75.**

Cribs, white enamel, 2 ft. 6 by 4 ft. 4 size; high sides, brass vases on corner post, sliding style sides; woven wire spring in bottom. Regular price $6.75, sale price **$6.00.**

Cribs, white enamel, drop sides, brass rail on each of the drop sides. Regular price $8.50; sale price **$7.50.**

Cribs, white enamel, brass rod at head and foot; fancy shape brass rod on each of the drop sides; fancy filling rods with cast ornaments; woven wire spring in the bottom. Regular price $9.50; sale price, **$8.50.**

Cribs, very plain design, white enamel in all parts—no brass work; bent foot and head and close filling rods; high sides; it is really the safety crib, drop sides. Regular price $9.00; sale price **$8.00.**

CANVAS COTS.

Canvas Cot, it is folding or collapsible style, it folds flat so it can be easily transferred from point to point or packed away; desirable for camping purposes as well as for light summer or emergency use.
Regular price is $2.00, sale price **$1.75**

Canvas Cot, 2 ft. 6 wide, maple frame and legs; legs fold underneath; has a small pillow or head-rest attached; canvas top.
Regular price $1.75, sale price **$1.50**

BRASS BEDS.

Here is a handsome Bed—unequaled in construction; beautifully covered with best gold lacquer; highly polished; with 2-inch continuous posts and top rails; ⅞-inch thick fillings in head and foot, fancy husks on the corners; a sensible, serviceable design—a bed that we sell regularly and in generous quantities at $40 (really cheap at that). Special price for Tuesday and Wednesday **$30**

No mail or 'phone orders received.

FOR METAL BEDS.

Of our own construction, made to order at short notice; frame-work metal, neatly japanned, wire work and cables of best grade; spiral springs are the best quality that can be produced, grade of ticking used is the standard A. C. A., blue and white stripes; fancy tickings can be had if desired; everything that goes into the construction is A1 in every particular; we sell a large number and they always give fullest satisfaction; price **$18**

COTS FOR SUMMER USE.

Cot; made of clean stock white wood, unfinished, wire fabric on top, legs fold flat underneath.
2 ft. 6 size, regular price $1.25; sale price .....**$1.00.**
3 ft. size, regular price $1.75; sale price .....**$1.50.**

Cot, maple frame shellacked; has double wove wire fabric on top, supported with wire cables.
2 ft. 6 size, regular price $1.85; sale price .....**$1.60.**
3 ft. size, regular price $2.25; sale price .....**$2.00.**

Cot Mattresses to fit 2 ft. 6 size of above cots and divans, made of cotton and has a good grade or quality of ticking, made with pillow edge. Price **$1.75.** 3 ft. size, **$2.25.**

$9.00 BOX SPRINGS, $7.75.

These springs are of the best spiral construction; twines, tufts, etc., covered with best quality ticking; thoroughly well made in every detail; here in all sizes; regular $9 springs **$7.75**

Any of the advertised articles can be bought on the "Club Plan."

BEST MATTRESSES.

No matter how little you pay for a mattress here you may expect to get something that is dependable and always well worth the price. These we list here are sold in generous quantities daily and we can strongly recommend them to you for ordinary uses.

Our Plain Excelsior—Made of good quality ticking, all sizes, 3-0, 3-6, 4-0, 4-6, at..... **$1.90**

Soft Top Excelsior Mattress—Good grade of plain and fancy ticking, nicely tufted and bound; any size, 3-0, 3-6, 4-0 or 4-6, at **$2.50**

Combination Mattress—Filled with excelsior, cotton top and bottom and sides, nice plain and fancy tickings, well tufted and nicely made, all sizes, 3-0, 3-6, 4-0 and 4-6, at **$4.25**

Palm Fiber Mattress—Has cotton top and bottom, covered in good quality ticking of choice colors, a good sanitary article; we sell many of them; choice of sizes, 4-6, 4-0, 3-6 or 3-0, at **$5**

White Cotton Mattress—Thoroughly well made of choice colors of ticking, nicely bound and tufted, can have it in any size, 3-0, 3-6, 4-0 or 4-6, at **$6.50**

Felt Mattress—Made of carded cotton felt, good, choice grade of ticking and it cannot be made by any one better than we turn it out; 4-0 and 4-6 size at **$14.00**; 3-0 and 3-6 size at..... **$12**

$15.00 Silk Floss Mattress, 4.6x6.2.....**$12.00**

$13.50 Silk Floss Mattress, 3.6x6.2.....**$10.25**

$16.50 HAIR MATTRESS, $12.50.

Full size, in two parts, filled with black hair, weight 45 pounds, neatly tufted, edges nicely formed and bound, covered with standard or well-known A. C. A. blue and white striped ticking, or fancy stripes if desired. Our regular price is $16.50; special for this week's sale **$12.50**

METAL COUCHES WITH MATTRESS AND BOLSTER.

We Usually Ask $8.50—a Fair Price.

This is by far the most popular couch on the market today. No other bed at the same price will give so much satisfaction to the purchaser. It is light, strong, durable and symmetrical, with bent side rails and shaped ends. The simplicity of its mechanism and its excellent construction appeal to all.

The mattress is made nice and soft, pillow shape edges, neatly tufted, and material is figured green denim. The couch is 6 ft. 2 in. long; width when open full, 4 ft. Frame is neatly bronzed. Regular price with mattress and bolster is $8.50. Special price is **$6.00**

SPORTS HERE AND THERE

DIAMOND DUST.

"Phil." Smith fully redeemed himself on Saturday, when he only allowed Summit one scratch hit and scored a victory for Westfield. "Phil." has the goods, but he has been slow in delivering them.

The crack pitcher, Linderman, of the Summit team, had nothing on Smith at Westfield on Saturday. He couldn't even get a hit.

Chatham will play Westfield at Recreation Park on Saturday, when "Phil." Smith will again have an opportunity to show his ability.

Jack Peacock will pitch for Dunellen as soon as he gets through at Princeton, where he is a freshman. The amateur league officials decided that he should play with Dunellen, instead of Scotch Plains.

Clinton Avenue will meet Dunellen on Crescent Oval on Saturday, and it is probable that Peacock will pitch for Dunellen.

Emery, of the Clinton Avenues, is undoubtedly the best utility man in the amateur league. He can play almost any position, as well as pitch.

The decided reversal of form displayed by the Giants is beyond understanding among the most ardent supporters of the team. They had great difficulty last week in holding their own.

The Highlanders are now going to have a season playing at home, thus giving the Eastern fans a chance to see the strong Western aggregations.

It is neither Princeton nor Cornell that is in the lead for the college championship at present, but the Brown team, which has not lost a game and which has beaten both Harvard and Yale.

West Point has a classy shortstop in Pritchett. No big leaguer has a more finished style than the soldier player.

Deshon had the hardest kind of luck on Saturday. He did not allow Harvard a single hit, yet the crimson players won the game by a score of 1 to 0, the tally being made on a battery error.

GOLF.

According to the new ratings given out by the Eastern Women's Golf Association, Mrs. N. Pendleton Rogers is given a handicap of six. There are only four women players put at scratch—Miss H. Curtis, Miss E. Curtis, Miss F. Osgood and Mrs. C. T. Stout.

The championship tournament of the Eastern Women's Golf Association will be played at Atlantic City on June 11 and 12. It will be at thirty-six holes, medal play, eighteen holes each day. On June 13 and 14 the annual tri-city match for the Griscom cup will be decided. The Boston and New York teams play first, the winners playing Philadelphia, holder of the cup. Miss Osgood is individual champion. The Atlantic City course has been put in remarkably fine condition for the tournament.

Julius E. Erickson, who is chairman of the committee having charge of the one-day open tournament for members of the Metropolitan Golf Association to be played at the Plainfield Country Club, Saturday, June 15, is already receiving entries. The chances are bright for a successful tournament with a large field of prominent players.

(Other sporting news on page eight).

CHRISTIAN FIELD.

The Western Association of the Seventh-Day Baptist church will hold its convention at Nile, N. Y., June 6 to 9, and the North-Western Association wil meet at Albion, Wis., June 13-16.

For the rest of the summer the Sunday-school of Warren chapel will meet at 9:30 o'clock Sunday morning, for one hour and the morning preaching service will begin at 10:45 o'clock.

The Women's Foreign Missionary Society of the First Baptist church will meet Friday afternoon in the church parlors, instead of this afternoon, on account of the sixty-sixth anniversary meeting of the East New Jersey Baptist Association being held at Scotch Plains.

Children's Day will be celebrated at the Crescent Avenue Presbyterian church Sunday morning. The pastor, Rev. Dr. J. S. Zelie, will give an address to the children and the offering will be for the work of the Sunday-school and Publication Board. Children will also be presented for baptism at this service.

The children of the primary department, including the Little Beginners' Cradle Roll and Mrs. Condict's class, have been invited to their annual party at the home of Mr. and Mrs. William D. Murray, 205 West Ninth street, Saturday afternoon at 2:30 o'clock. If the day is stormy the party will be held in the Crescent Avenue Presbyterian church parlors.

—Advertise in The Daily Press.

A Store You Can Rely Upon.

You will find in dealing this store that Honest Goods at Honest Prices is the basis upon which we do all our business. No exaggerated advertising, no "Brag" in any of our claims. We are here to serve our customers in a way that will gain their confidence and custom.

We would like to show you the new fads in **Kirschbaum Suits and Top Coats** at popular prices.

HATS, CAPS and FURNISHINGS

CLOTHING MADE TO YOUR ORDER

Werner's Clothing House,

206 WEST FRONT ST.

The Mathushek & Son Piano

Do Years of Experience in Piano Manufacturing Mean Anything to You?

The piano that you buy must appear to your ear by the perfection of its tone, to your eye by the beauty of its casing, and to your practical sense by its reputation for durability. The thousands of users are proof positive that the Mathushek & Son possesses all these; that in the purchase of this beautiful piano you will secure an instrument that has passed through all the experimental stages; a piano that is the result of years of study and experience, produced by greators and masters of the art of piano making. A piano known to the public for over half a century.

Before you purchase see these beautiful instruments. You will be convinced of their beauty. We ask no fancy price for reputation and expensive outlays, but just a fair price for an artistic piano.

We Will Be Pleased to Send You a Beautiful Catalog Upon Request.

Mathushek & Son Piano Co.

Factory Branch Warerooms

310 West Front Street, Plainfield, N. J. 'Phone 910-J.

We are open daily until 8 p. m.; Saturday's until 10 p. m.

MARCHANT BROS.,

PLAINFIELD MILK AND CREAM CO.

REMOVED TO

327 WATCHUNG AVE.

Porch Comfort.

To be contented means you're in a state of entire satisfaction. That state is experienced to a high degree by those who buy here.

Don't throw away the opportunity but place your order now. **Porch Furniture, Porch Mats, Porch Screens, Awnings, Hammocks, Window Screens, Screen Doors, Refrigerators**—everything necessary to supply your needs for warm weather.

Van Camp & Franklin,

Tel. 868-J Front and Somerset Streets.

DO YOU HAPPEN TO KNOW

that Astigmatism is the cause of much suffering,

Because { It causes headaches, dizziness and pains in the back of the head. It causes the temples to throb—the eyes to itch and burn. It causes a sleepy, unnatural and tired feeling and car sickness.

Do you know What { Makes the memory of children at school so poor? The professors in the great colleges are advocating glasses for? Most physicians do when they have given you headache medicine in vain?

STILES & CO.

PHILADELPHIA EYE SPECIALISTS.

105 EAST FRONT STREET.

WILL examine your EYES FREE OF CHARGE on THURSDAY. Hours 11.15 to 4.30. Glasses if needed at moderate prices.

R. W. BARNES.

217 PARK AVE. 'PHONE 344-L.

Home-made Cruliers, Baked Beans in pans, Boiled Corned Beef, Boiled Ham, Pickled Lambs Tongue, Sauer Kraut, Smoked Salmon, Mince Meat, New Honey, Fancy Cheese, a fine variety of Pickles.

Anything in the grocery line with early Spring Vegetables.

What "Blue Flame" Means

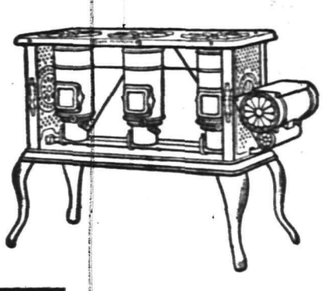

It means the hottest and cleanest flame produced by any stove. This is the flame the New Perfection Oil Stove gives the instant a lighted match is applied—no delay, no trouble, no soot, no dirt. For cooking, the

NEW PERFECTION

Wick Blue Flame Oil Cook-Stove

is unequaled. It gives quick results because its heat is highly concentrated. Cuts fuel-expense in two. Made in three sizes. Every stove warranted. If not at your dealer's write to our nearest agency.

The **Rayo Lamp** is the best lamp for all-round household use. Made of brass throughout and beautifully nickeled. Perfectly constructed; absolutely safe; unexcelled in light-giving power; an ornament to any room. Every lamp warranted. If not at your dealer's, write to our nearest agency.

STANDARD OIL COMPANY (INCORPORATED)

Guaranteed For 60 Days

ALARA LOOP MANTLE

A new one if it breaks within that time.

JOS. W. GAVETT,

W. FRONT STEET.

Hawes' Straw Hats Are In!

NIFTY SHAPES—FOR YOUNG—FOR OLD.

Jas. R. Blair, "Town Toggery Shop"

THE DAILY PRESS.

Home News. Independent in Politics.

A. L. FORCE, Editor and Proprietor.

Published Daily, except Sunday, at 3 p. m.

105 North Avenue. Telephone 61.

Two cents a copy. Ten cents a week. $5.00 a year in advance. Delivered by carrier or by mail. No extra charge for papers mailed to points in the U. S. and Canada.

The Daily Press has the most complete carrier and mail service of any paper in the metropolitan district.

Any subscriber failing to receive a single issue will confer a favor by notifying the business office.

Advertising rates mailed on application.

Copy for Change of Advertisements to ensure change the same day must be at the office by 9 a. m.

News From Home

While you are away for the summer

THE DAILY PRESS

will be mailed regularly to your address on request without extra charge. Leave your order with your newsdealer or at the main office of The Daily Press.

Plainfield, N. J., June 4, 1907.

APROPROS TO THE HOLD-UP.

The action of the Common Council, last night, in holding up the brick pavement ordinance is a matter of mystery to the average Plainfielder and one that is puzzling to say the least. After the question had been practically decided upon at previous sessions and it seemed as if the way would be cleared for the improvement that is so much needed, the City Fathers suddenly underwent a change of sentiment that is about as variegated as the brand of weather handed out the past month. Hunting for the proverbial needle hidden in the haystack would be an easy task compared with trying to decide just what the councilmen want and where they stand on the proposition. It was plainly evident that several of the members were anxious to do most anything in order to get down to actual work on the pavement proposition but the majority, judging from the way they voted, will have to do a lot of thinking to locate themselves.

The question of leaving out North avenue was again broached but as has been stated before, the merchants and property owners are not in favor of this move. A canvass of the block between Park and Watchung avenues revealed the fact that leaving the present macadam and putting brick elsewhere would not be relished. It is up to the Council to see that the wishes of the people on the thoroughfare should be taken into consideration and if the body finds out where it is at, North avenue should be included.

Juniors Defeat Sophomores.

The Juniors of the Plainfield High School defeated the Sophomores yesterday on Crescent Oval by the score of 5 to 4. It was a pitchers' battle between Foster and Loizeaux, and proved a hot game throughout. The winning run was made on Rubenstein's fly to left. Loizeaux struck out nineteen men. The line-up was as follows: Juniors, Foster, p; Caldwell, c; Dutcher, 1b; Lounsbury, 2b; Rubenstein, ss; Murphy, 3b; Schofield, lf; Mortimer, cf; Titsworth, rf. Sophomores, Loizeaux, p; Doane, c; Fisher, 1b; D. Wilcox, 2b; F. Wilcox, ss; Snyder, 3b; Pryor, lf; Parsons, cf; Abbott, rf. Umpires, Rafferty and Bingaman.

Twenty-One Indictments.

The grand jury brought in twenty-one indictments this morning. It is rumored that grave charges will be considered by the jury, this afternoon, against the Elizabeth Excise Board. It was said at noon that serious results to others beside the members of the board might follow the investigation.

Seat Sale Begins.

Tickets for the second performance of "The Peasant Prince" to be given at the New Plainfield theatre, Tuesday night, June 11, were placed on sale at Schreiner's drug store this morning. Many selections were immediately made and the prospects for another big hous eare excellent.

Our Ginger Ale

Finest in the World

EASTERN BOTTLING COMPANY

Bottlers of Ballentine's Beer

W. Second St. & Central Ave.

'Phone 190

PAVE ORDINANCE HELD UP

(Continued from Page 1.)

also suggested it in his message.

Mr. Gloak expressed the opinion that in view of the fact that so large a sum is to be expended he was surprised that more citizens were not present to favor the improvement. He said that several had spoken against the proposition to pave the business streets.

Charles C. Randolph said that the Council would make no mistake in putting down brick. It is being used in Newark and in many other cities, he said, with great success. He favored it and believed that the improvement should be undertaken at once and the streets included in the ordinance be paved with brick.

Frank Randolph wanted to give Mr. Ginna all the credit possible for the time and effort expended by him in investigating the matter of permanent pavement, and he favored brick. Still, he had the same opinion as Mr. Mellick and thought it would be best to do a little at a time.

Mr. Mellick said that he favored brick and rather than have the improvement defeated would vote for all the streets.

Mr. Hibbard thought that the Common Council was planning to do too much at once. He was against the pavement of North avenue, but favored brick, believing it to be the best pavement now in use.

Mayor Fisk was given the privilege of the floor to explain some details regarding the bond issue. He said that the idea was to have it arranged so that a definite number of bonds would mature each year after 1912, so that at the end of the nineteen years they would all be paid. He considered the bonds proposed much safer than many other kinds issued by some cities.

The general discussion having about terminated, an attempt was made to take a test vote to see how the members stood on the various questions. Mr. Ginna's motion that the ordinance be adopted in the present form received the votes of Councilmen Tyler, Montgomery, C. C Randolph and Ginna, while Councilmen Daniel, F. Randolph, Hibbard, Gloak, Buxton and Mellick voted against the motion. The motion to adopt the ordinance by eliminating North avenue, resulted in a tie vote, five to five. Then another vote was taken to adopt the ordinance in the present form without change. This resulted in a tie vote on the first roll call, but when a second roll was called it was adopted by a majority of one, Councilmen Ginna, Hibbard, Mellick, C. C. Randolph, Tyler and Daniel being in favor, and Councilmen Gloak, Buxton, Montgomery and F. Randolph voting against. This being only a test vote it did not count officially.

Finally Mr. Mellick suggested that the regular session be resumed and his motion that the ordinance be put back on second reading was adopted, it being understood that the Council would meet Monday night, June 10, to further consider the ordinance with a view to putting it through.

Earlier in the evening a public hearing was granted on this ordinance and R. Henry DePew, president of the Plainfield Protective Association, spoke as an individual against the adoption of the improvement on such a large scale. He cited the many improvements proposed, the raising of salaries in the city departments, the building of new public schools, sewers and the proposition to build a city hall, all of which he said would add greatly to the tax rate. He favored permanent pavement for a limited number of the business streets and if this should prove satisfactory then it could be continued.

A letter from B. O. Bowers, of Franklin place, favoring brick pavement was read. He cited Savannah, Ga., and Nashville, Tenn., as places where the brick pavement is being used extensively and with success.

J. B. Coward, a property-owner on Park avenue, said he was against brick pavement for that street, and he did not propose to pay an assessment for such an improvement if he could help it, as he had previously paid one for the macadamizing of the street. He thought the street was good enough as it is.

Dr. A. W. Anderson, who owns property on Watchung avenue, was also against the brick pavement, adding that he could not see what benefit it would be to the property on that thoroughfare.

William R. Codington, who said that he owned property on Park avenue, expressed the opinion that he hoped the Council would find a pavement less noisy than brick. However, he thought he might get used to it. He was willing to pay his fair share of an assessment for any improvement.

Freeholders Inspect Road.

The Union County Board of Chosen Freeholders, as a committee of the whole, met at Rahway yesterday afternoon and went over St. George avenue, with a view of deciding whether or not the county should take over a certain section of the road which had been turned over to the city of Rahway some years ago by the county. The residents of Rahway made application to the board last month to have the road taken care of by the county, and the above committee was appointed to look after the matter yesterday and report back on Thursday, which is the regular meeting day of the board.

BUTTERICK PATTERNS.

The Woodhull & Martin Store.

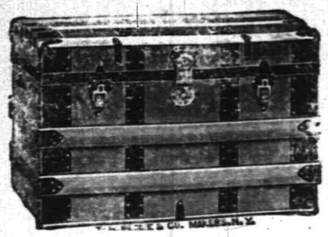

OUR ANNUAL SALE OF "PEDDIE TRUNKS."

These Trunks we know will give satisfaction. We have been selling them for the past ten years and we know that the best materials are used in their construction and the most skilled labor employed in their making. The rough way trunks are handled in transportation makes the "Peddie" the best trunk to buy.

Steamer Trunks

Covered with water-proof canvas, bound with leather and trimmed with brass; iron bottom and leather straps. Prices **$6.50 to $9.00.**

Dress Trunks

Covered with Oil-Painted canvas, fibre bound, heavy slats, brass corners, iron bottoms and leather straps. Prices **$5.98 to $8.50.**

Travelling Trunks

Covered with heavy oil-painted duck, vulcanized fibre binding, hardwood slats, firmly riveted, brass trimmings and leather straps. Prices **$7.98 to $10.50.**

Heavy Travelling Trunks, covered with Oil Painted Duck, hardwood slats, iron bottom, brass trimmings, double trays, linen lined, and sole leather straps. **Prices $11.50 to $18.98.**

Bags and Suit Cases—We direct special attention to our large line of Fine Bags and Dress Suit Cases, which includes everything that's new and desirable.

Leather Suit Cases

Light weight 24 inch size at **$2.98.**

The Atlantic Suit Case, 24 inch size at **$3.98.**

Fibre Suit Cases

Light weight, leather bound, sizes 14 to 24 inches, from **$1.75 to $2.75.**

Lunch Satchels, 12 and 14 inch sizes, at **50c and 59c.**

English Tourist Bags

From **$3.98 to $10.00.**

A genuine cow hide Suit Case, 24 inch size, for **$5.00.**

SAMPLE PIECES OF FURNITURE
AT GREATLY REDUCED PRICES.

This time of the year we usually go through our stock and mark the sample pieces at special prices to close them out.

Ladies' Writing Desks, mahoganized birch and golden oak, were $8.00 to $10.50, **now $6.98.**

Music Cabinets, mahogany finish, were $8.50 to $10.00, **now $6.98.**

Parlor Tables, in solid mahogany and quartered oak, were $10.00 to $14.50, **now $8.50.**

Parlor Rockers, in quartered oak and mahogany finish, were $8.00 to $10.50, **now $6.98.**

Parlor Suits, mahogany finished, upholstered in mohair plush, 3 pieces, was $46.50, **now $34.50.**

Parlor Suits, 3 pieces, upholstered in genuine tapestry, mahogany finished frames, was $48.50, **now $37.50.**

Parlor Suits, 5 pieces, mahogany finished frames, upholstered in verona, was $59.50, **now $48.75.**

AWNING DEPT. We direct special attention to the fact that we have a full line of all the newest stripes, which includes the popular green and white, and are prepared to fill all orders promptly and guarantee perfect satisfaction.

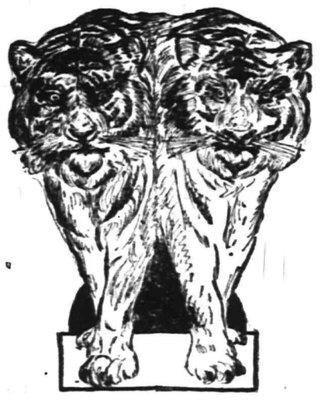

THEY haven't got to using tiger skins yet in making shoes, but when they do, and if they are better than calf and kid skin I'll have them—The new Gun Metal is the best and most popular leather just now for low shoes and oxfords. Twenty different styles and designs. Prices, **$2,00, $2.50, $3.00, $3.50 and $4.00**

VAN ARSDALE'S,

127 East Front Street

ARBITER OF PLAINFIELD'S FOOTWEAR FASHION,

ANNOUNCEMENT!
MASON AND BUILDING.

The mason and building business heretofore conducted by the late William H. Pangborn, who died February 27, 1907, will be conducted by his son, Albert W. Pangborn, under the name of William H. Pangborn's Son. Mr. Pangborn has been associated with his father in the business for a number of years and is thoroughly familiar with all its details.

WILLIAM H. PANGBORN'S SON,
57 Chatham St., North Plainfield.

5 13 1m

Mr. and Mrs. Charles G. Stamm, of East Third street, are entertaining relatives from Norwich, Conn.

Mrs. Oscar W. Dunham, of Newark, has been visiting at the home of Mrs. J. C. VanDyke, of East Fifth street.

Mr. and Mrs. David T. Kenney and daughter, of Rockview avenue, sailed today for Europe. They will be abroad an indefinite time.

M. A. Korff will give a chalk talk at the Plainfield Rescue Mission tonight in the W. C. T. U. rooms. Newsboys are especially invited.

Mr. and Mrs. William Cuzen and son, Robert, of New York, have returned home after a visit with Mr. and Mrs. James Cuzen, of West End avenue.

Advertised Mail Matter.

E. H. BIRD, P. M.

June 3, 1907.

Allen, Miss G	Karlson, Oskar
Anderson, Mr.	Kerwick, Miss M.
Ashfield, Mr. Walter	Lunn, Rev. Geo. R.
Alexander, Ed.	LaKeviere, Mr. T. H.
Buckley, Mr. H. D.	McConnell, Mr. A.
Butts, Mrs. T. W.	McClendon, Dr.
Bryen, Mr. A.	Myrex, Mrs.
Brown, Mr. and Mrs. Thatcher M.	O'Shorn, Mr. Wm.
Bremer, Mr. F. G.	Pierce, Miss Mable
Barker, B. M.	Park, Helen
Barnes, Mrs. Mary	Robinson, Miss L.
Beeder, Miss	Rose, Mr. Robert
Cropskey, Miss N	Rose, Mr. Paul
Coon, Mrs. Albert	Robley, Mr. J. H. 2
Clawson Bros., Messrs.	Stewart, Mr. and Mrs. Ralph
Corbin, Dr. Jno. H.	Stewart, Miss
Duffy, Miss Lucy	Stewart, Mrs. E. N.
Drefault, Miss C.	Smith, E.
DeHart, Frank	Selby, Mrs. Jas.
Drychinck, J. Butler	Sanderson, Miss S.
Daniels, Mrs. Geo.	Steinberg, Mr. A.
Emmens, Esq., Henry J. H.	VanOrden, D. B.
Field, Rev. Elliott	Wood, Mrs.
Gay, Mr. Geo. C.	Williams, Mrs. F.
Hutton, Maricus S.	Whitfield, Mrs. J.
Holzman, Mrs. S. S.	Whiting, E. C.
Housell, Mrs. Laura	Welsh, Mr. R.
Hepmstead, Dr. J.	Whittaker, Mr. Chas. F.
Hansk, Mr. J. 4	Waldron, Mr. Wm.
James, Mrs. Annie	
Kitchen, Louise	

Please say advertised.

The MISSES SHEEHAN.

CATERERS AND CONFECTIONERS.
HOME-MADE BAKING.
No. 146 North Ave.
(Stephenson's old stand.)
Tel. 333-W. Plainfield, N. J.
SUNDAY DESSERTS AND ICE CREAM

STORAGE VAULTS

For Large Trunks, Boxes, Valuable Packages, Etc., Etc.,

SAFE DEPOSIT BOXES

OF ALL SIZES

ABSOLUTE SECURITY PROVIDED

CITY NATIONAL BANK

$75 Fine Upright Pianos. **$95**

Weber, Chickering, Kroeger and other pianos at a great saving. Two pianos for the price of one where rents, agent's commissions and other expenses run high. Bargains, guaranteed. Terms to suit. Open evenings. Hadley's, 315 West Front St.

—Advertise in The Daily Press.

WE ALL WANT PROSPERITY

BUT ALL ARE ANXIOUS NOT TO PAY ANY MORE FOR IT THAN IS NECESSARY.

BUY YOUR GOODS AT

PECK'S

Splendid Values in Porch Furniture

We are showing the most comprehensive assortment of Porch Furniture. A practically unlimited scope for selection is presented in our large stock of Rockers, Chairs, Tables and Settees for the porch, at prices that are convincingly low.

Hammocks and Lawn Swings.

The very best makes of Hammocks and Lawn Swings are offered by us at prices that will save you money.

Refrigerators and Ice Cream Freezers.

The first element of practical wisdom in the selection of a Refrigerator or Ice Cream Freezer is the choice of goods well-known for their good quality. Here are the most reliable Refrigerators and Ice Cream Freezers. High in Quality and Low in Price.

AWNINGS.

We will be pleased to make to your order, Awnings of any size or shape, in every popular style of design. Ask us for estimate.

SHIRLEY & JOHNSTON,
BABCOCK BUILDING, PLAINFIELD, N. J.

Plainfield Carnival

JUNE 3d to 8th.

Commodious grounds—West Front Street and Grant Avenue—Trolleys pass the door.

This Carnival Surpasses All Others.

Llalla Rookh, the Mardi Gras, the Baby Parade—All in One.

The Mysteries of Tent Productions.

The Knights of Columbus

June 3d to 8th.

5 27 tf m-w-f

THE **FIRST NATIONAL BANK** of Plainfield,

conducts a general banking business with all the departments required in the modern methods of doing business.

Accounts of **Corporations, Societies, Business Men and Individuals**

receive our best attention and liberal treatment.

'PHONE 161
Champlin's Drug Store.

We are always ready at our end of the line.

When you have a drug store need, telephone us, and we will promptly deliver it. Prescriptions carefully compounded. Get the habit of calling 1-6-1, whenever you have occasion to think of drugs.

We can supply your wants, as our stock is new and fresh. "Only the best"—is our motto. Try us.

Champlin's Drug Store.

Successor to Powers' Pharmacy Co.,

SOMERSET ST. AND CRAIG PL.

NOTICE.

By mutual agreement all feed stores in the city will close at 1 p. m. on Saturdays during June, July and August, beginning June 8.

5 24 12

Lewis & Dilts,
Artesian Well Contractors.

Wells drilled any place, size or depth.
Estimates cheerfully given.

Box 173, Scotch Plains, N. J.

Strawberry and Ice Cream Festival

Under Auspices
Ladies' Christian Work Society and Young Women's Mission Band
OF
TRINITY REFORMED CHURCH.
Thursday and Friday Evenings, June 6 and 7, 1907.
In the Lecture Room of the Church.
TICKETS, TEN CENTS.

NOTICE.

Because of numerous requests for eye examination in the evening we have decided to open our optical parlors from 7 to 8 p. m. This will enable those who are employed during the day to take advantage of our expert service. Careful examination of children's eyes is our specialty. It is unnessary to take them to Newark or New York.

TAYLOR & CO.
REFRACTING OPTICIANS,
152 North Avenue.
Office Hours, 9-12, 2-5, 7-8. (Examination free.)

RENE BROWER
Natural Flowers to Order.

55 and 57 West 26th St., New York.
Telephone 756 Madison.
Residence 125 East 5th St. 'Phone 617-L.

6 3 1m

Compound Syrup of Hypophosphites

For people whose system are in a weak and run down condition there is no known remedy which so quickly restores vitality and builds up health and strength as our Compound Syrup of Hypophosphites.

Good judgement prompts its use now. Get a bottle to-day.

75c per bottle

Agent for Huyler's Delicious Candies

L. W. RANDOLPH
The City Pharmacy
143 West Front Street

NEWS IN THE SUBURBS

WHITEHOUSE.

The Christian Endeavor Society connected with the Reformed church at Readington will hold an ice cream and strawberry festival on the church grounds this afternoon and evening. Music will be furnished for the occasion by the Somerville Male Quartet.

In the Reformed church at Whitehouse Station Sunday morning Rev. Henry T. Jones, the pastor, preached a special sermon to veterans of the Civil War. Sunday night there was a large attendance to hear the children's choir sing.

At the Children's Day festival in the Reformed church at Lebanon next Sunday the rite of infant baptism will be administered by Rev. Lucas Boeve, the pastor. An orchestra will furnish music at the children's services.

The Ladies' Aid Society connected with the Whitehouse Reformed church will be entertained this afternoon at the home of Mrs. Adam B. Pickell, at Whitehouse Station.

Mr. and Mrs. Harry C. Van Derveer and children returned to Whitehouse yesterday, after a visit to Dr. and Mrs. Edward H. Moore, at Asbury, Warren county.

Mrs. Emma Matthews, of Plainfield, who has been a guest of friends at Whitehouse Station for a few days has gone to New Germantown to visit relatives.

North Star Council, No. 222, Jr. O. U. A. M., has announced a class initiation for Monday evening, June 17, at Peapack.

William Alpaugh and family have moved from New Germantown to Phillipsburg.

SOUTH PLAINFIELD.

A number from here are attending the sixty-sixth anniversary of the East New Jersey Baptist Association at Scotch Plains today.

Frank Van Nest has returned to Tottenville, N. Y., from a visit with relatives here.

Mrs. Major has returned from an extended visit with relatives in Fullerton, Pa.

William Ball and family moved to Cranford where Mr. Ball is employed.

Robert Winthers is detained from his duties on the local freight by illness.

R. E. Smith and son, Philip, are visiting relatives in Larchmont.

(Additional suburban news on page 2).

William H. Olmsted, of East Front street, is ill with remittent fever.

Mr. and Mrs. Blanchard Randolph, of Albert street, are parents of a boy, born to them yesterday.

OPENING DELAYED A DAY

(Continued from Page 1.)

Ladies' auxiliary, D. O'Keeffe, T. J. Meaney, Ed. A. Strauss, T. F. Carty, J. S. Montaine, F. McInerney, Thomas Dunphy, J. J. Hines, R. J. Birmingham, A. R. Martell, C. L. Kling, J. F. O'Keeffe, A. E. La Porte, W. H. Forestell.

Committee on grounds, A. McCardell, chairman; J. Carty, Joseph Burke.

Committee on advertising, J. J. Kenney, chairman; A. E. Kenney, Thomas Carty, Sr.

Lemonade booth, Miss Anna Ryan, Miss Fitzgerald, Miss Margaret Dorgan, Miss Julia Meaney, Miss Mamie Burke, Miss Julia Connolly, Miss Elsie Knowlton, Miss Ella Lappin.

Floor booth, Miss Margaret Meaney, Miss Kittie Flynn, Miss Jeanette Summers, Miss Mamie Brady, Miss Annie Doyle, Miss Maria A. Carty, Miss Elizabeth Casey.

Committee in charge of prizes, Mrs. E. Harding, Mrs. Bruce, Miss Winnie Kane, Miss Anna Daley, Miss Teresa McGinley, Miss Mary Burke, Mrs. T. Dorgan, Miss Hamie Connolly, Miss Susie Lynch, Miss Julia Day, Miss Elizabeh Day, Miss Kittie Leahy.

Pop corn and candy booth, Miss Mary Smith, Miss Kittie Whalen, Miss Margaret Burke, Miss Nellie Walsh, Miss Mary McCarthy, Miss Lizzie Brown, Miss Tessie Lynch, Miss Sarah Gilligan, Miss L. I. Driscoll, Miee Rose Brady, Miss Katherine Harding, Miss McHale, Miss Margaret Kennedy.

Ice cream, Mrs. James Moran, Mrs. Maurice Higgins, Mrs. Wilbur Schaeffer, Mrs. M: D. O'Keefe, Mrs. A. Martell, Miss Mamie Kyle, Miss Margaret O'Keefe, Miss Alice McAfee, Miss Annabelle McAfee, Miss McHale, Miss Lizzie Flynn.

Fancy booth, Mrs. A. E. Kenney, Mrs. A. A. Cannon, Mrs. T. J. Shirley, Mrs. J. J. Varley, Mrs. Edward Feiring, Mrs. Phil. McGuire, Mrs. B. Clark, Mrs. A. E. La Porte, Miss Blanche Skinner, Miss Mollie Connolly, Miss Mamie Birmingham, Miss Sarah Carney, Miss M. A. Hines, Miss Ella Mullen, Miss Sadie Hibbitts, Miss Mamie Higgins, Miss Anne Galbraith, Miss Mary Leahy, iss Elizabeth Guinee, Miss Mame Clark, Miss Josie Birmingham, Miss Clara Flynn, Miss Mamie Kennedy.

COUNCIL'S BUSY SESSION

(Continued from Page 1.)

ferred back to the committee for further consideration.

Mr. Ginna presented plans and specifications for the Plainfield avenue storm sewer, also for the macadamizing of certain streets, and resolutions covering both matters were covered by resolutions providing that two weeks' notice be given in the official papers that the Common Council will receive bids on June 20 for doing this work. The customary authority was given to the New York and New Jersey Telephone Company to continue its underground work, through a resolution offered by Mr. Ginna.

COMMITTEES ANNOUNCED.

Those Who Will Act For Trinity Christian Work Society.

The Ladies' Christian Work Society of Trinity Reformed church held its last meeting for the summer yesterday afternoon in the church parlor, and Mrs. A. L. Force, the newly-elected president, announced her standing committees for the year, as follows:

Devotional—Mrs. G. Q. Dolliver, chairman; Mrs. Winfield Schomp, Mrs. G. W. Coles, Mrs. E. T. VanWinkle, Mrs. B. D. Newell, Mrs. A. L. Force, Mrs. Cornelius Schenck, Mrs. A. E. Parse, Mrs. A. E. Leggett, Mrs. M. F. Gano, Mrs. D. Rapalje.

Visiting—Mrs. Cornelius Schenck, chairman; Mrs. G. Q. Dolliver, Mrs. Garrett VanWinkle, Mrs. W. C. Leek, Mrs. W. A. Woodruff, Mrs. A. M. Gillem, Mrs. Robert Clark, Jr., Mrs. A. L. Force.

Sewing—Mrs. Garrett VanWinkle, chairman; Mrs. Winfield Schomp, Mrs. A. E. Hall, Mrs. H. P. Pugh, Mrs. A. M. Gillem, Mrs. Frank Storr, Mrs. H. W. VanArsdale.

Reception—Mrs A. E. Leggett, chairman; assisted by all the members of the society.

Missionary—Mrs. Horace J. Martin, Sr., chairman; Mrs. Winfield Schomp, Mrs. D. Rapalje, Mrs. Henry VanName, Mrs. J. S. Miller, Mrs. A. E. Leggett, Mrs. M. J. Disborough, Mrs. E. T. VanWinkle, Mrs. A. M. Gillem, Mrs. F. S. Templin, Mrs. T. R. VanZandt, Mrs. W. A. Woodruff, Mrs. C. E. Ball, Mrs. L. M. Dunavan, Mrs. Frank Storr.

Flower—Mrs. J. Beckman, chairman; Mrs. G. W. Cole, Mrs. E. J. Cooley, Mrs. Henry VanName, Mrs. J. C. VanDyke.

Temperance—Mrs. A. L. Force, chairman; Mrs. Cornelius Schenck, Mrs. E. A. Parse, Mrs. W. A. Woodruff, Mrs. L. M. Dunavan.

WE KEEP ALL

Standard Cereals

AND THEY ARE

Always Fresh.

NEUMAN BROS.
THE GROCERS,
WATCHUNG AVE. and FIFTH ST.

FAIR OFFICIALS WILL PAY $500 FOR AN EMBLEM.

It Must Typify the Purposes of the Great Alaska-Yukon-Pacific Exposition.

Seattle, June 4.—The management of the Alaska-Yukon-Pacific Exposition, which will be held here in 1909, opening June 1 and closing October 15, is looking for an official design, and is willing to pay $500 for one that will meet with its approval.

Although many designs have been submitted since the exposition was launched, none of them have been considered suitable. The management wants a design, simple and yet effective, that will express in a glance the broad idea for which the $10,000,000 exposition will stand. The idea which the emblem will have to typify is the primary purpose of the exposition which is the exploitation of the resources and potentialities of the Alaska and Yukon territories in the United States and the Dominion of Canada, and the making known and fostering of the vast importance of the trade of the Pacific Ocean and the countries bordering upon it. In addition, the exposition withh demonstrate the marvelous progress of Western America.

All designs should be dawn just as they are expected to appear. The $500 prize is not offered for a suggestion, but for a complete drawing or painting. Designs should be sent to Henry E. Reed, director of exploitation, and marked on the cover "Official Emblem Design."

PRIZE ESSAY JUDGES.

List Announced at Meeting of the Board of Education

At the regular meeting of the city Board of Education last night, it was announced that the judges for the prize essays would be Miss Mary Willard, H. E. DeBoll and Francis Sullivan. They will pass upon the efforts of the High School students in order to award the annual prizes.

It was reported by Medical Inspectors Tomlinson and Van Horn that many of the pupils in the schools at the present time have not been vaccinated and they recommended that steps be taken to have it done. They also reported the toilet conditions at the Irving School to be in need of improvement and the matter will be taken care of at once. Three hundred and forty-six pupils were examined during the past month and the general health conditions are very good.

Mr. Lovell introduced a resolution to the effect that $2,400 be appropriated from the amount received from the sale of the Wadsworth school property and applied to the expense of grading the high school grounds. The matter of building a bicycle shed at the high school was put over until a later session.

It was reported by Dr. Maxson that all arrangements had been completed for the annual Commencement exercises.

A. M. RUNYON & SON, UNDERTAKERS.
402 Park Avenue. Telephone No. 40.
Office open day and night.
Office of Hillside Cemetery.
New York Office—50 Great Jones Street, Tel. call, 3345-Spring.
New York Embalmers License—1220.
New York Registered Licensed Undertaker No. 315.

T. A. MOORE.
UNDERTAKER AND EMBALMER.
Office—508 Watchung Ave. 'Phone 790
Residence—614 East 6th St. " 741-R
New York Office, 27 Great Jones St.
Telephone Call, 3249-Spring.
OFFICE OPEN DAY AND NIGHT.

Established 1872.
P. CASEY & SON.
UNDERTAKERS AND EMBALMERS.
Office 116 Park Av., Tel. 884-w. Res., 417 W. 3d St., Tel. 903-R. Office open day and night. N. Y. office 16 E. 22d St. Tel. 2094 Gramercy

GEO. W. COLE.
UNDERTAKER & EMBALMER.
200 West Second St. Telephone 153.
OFFICE OPEN DAY AND NIGHT.

L. L. MANNING & SON,
STEAM GRANITE WORKS.
Corner Central Avenue and West Front Street. Opposite First Baptist Church.

Townsend's Granite Works,
Fourth and Richmond Streets.
Tel. 2214. Westfield trolley passes my office

Classified Advertisements

Rates for advertisements under this heading one cent a word for first insertion, one half a cent a word for consecutive insertions of the same advertisement running for less than one month; one month, fifty cents a line (6 words to a line), double rate for advertisement set in capitals.

No advertisements received for less than ten cents.

Copy for death and marriage notices and classified advertising accepted up to 2:30 p. m.

THE DAILY PRESS is not at liberty to give any information regarding advertisements that require an address in care of this office. Persons answering these ads. should mail or leave answers as stated in advertisements.

Situations Wanted.

WOMAN wants days' work. 619 West Third St. 6 4 6

YOUNG man wants steady work Saturdays. Address B. B., care Press. 6 4 3

YOUNG lady (17), crippled, desires position with first class dressmaker, where can have good home and opportunity to learn trade; has been seamstress in a home for past year. Address C. Cranse, Fanwood, N. J.

WANTED—By young girl, position in office or store. Address S. J., Daily Press. 6 3 3

SITUATION wanted for plain ironing or days' work. 628 West Fourth St. 6 3 6

WOMAN, with daughter 15 years old, wants place as cook and laundress. 632 East Third St. 6 3 2

For Exchange.

FREE and clear lots; desirable location; to exchange for four passenger automobile. A. B. C., care Press. 5 27 tf

Lost and Found.

LOST—Gold wedding ring, between Randolph road, Park avenue and Arlington place. $5 reward if returned to 72 Randolph road. 6 3 6

Help Wanted.

AT once, experienced waist and skirt finishers; also errand girl. 441 West Sixth street. 6 3 6

WANTED—A cook. 542 West Seventh St. 6 3 tf

WANTED—A reliable woman for housework and cook. Call or address Mrs. A. F. Naylor, Park avenue, foot of Mountain, Scotch Plains, N. J. 6 3 2

WANTED—Good gardener, care of lawn, chickens, horse and cow. Call Rose, 301 Watchung Ave. 6 3 3

WANTED—Competent, neat woman as cook and to do the ironing; one willing to go to seashore later. 94 Mercer avenue. 6 3 6

WANTED—Carpenters. 5 Grove street. 6 1 3

WANTED—Stock clerk. Address Clerk, care Press. 5 31 6

WANTED—Do you want a good position? Twenty-eight openings for help of all kinds in and out of city (white and colored). If you are going to make a change let us know and we will have a position for you. Plainfield Employment Agency, Station Driveway; telephone 322-J.

LADY wanted to explain and demonstrate a well known article in this town; no experience necessary; pleasant employment and good salary. Apply at Champlin's drug store.

WANTED — General housework girl for two in family; Plainfield reference. Call any evening this week at 1025 Madison avenue. 6 4 2

WOMAN wanted to do washing at home; reference required. Apply 269 Watchung avenue, North Plainfield. 6 4 2

WANTED—Useful man in a summer hotel; one not afraid of work; wages $25 month and board; must be sober and have good reference. Address Everett House, Sparta, N. J. 6 4 2

WANTED—Man for housework; must understand cooking. Apply 740 West Seventh St. 6 4 3

WANTED—Competent white girl for general housework. Apply Mrs. Leslie M. Daniel, 606 West Eighth St. 6 4 2

FIRST CLASS bookkeeper, factory experience desirable; state salary, experience and give reference. Address Permanent, care Press. 6 3 3

WANTED—Woman for general housework; sleep at home. 422 West Front street. 6 3 4

WANTED—Carpenter and ten laborers. Apply at site of the new court house, Somerville, N. J. 6 3 3

PRESSER wanted on muslin underwear. Apply factory, 320 West Front St. 6 3 3

WANTED—Young girl as chambermaid and waitress. 21 Sandford avenue. 6 1 3

WANTED—Young girl for housework and run errands; no washing; sleep home; wages $10. 141 East Fifth. 6 1 tf

WANTED—White girl for general housework; good wages. 514 Central avenue. 6 1 3

WANTED—Steam engineer for manufacturing plant; must understand keeping motors and electrical equipments in order. Address Engineer, care Press. 6 1 tf

WANTED—Girl for general housework; no washing. Apply 612 East Second street. 6 1 3

CONDUCTORS and motormen wanted by the Public Service Corporation of N. J. Applications received at the Westfield Junction Car House, Friday, 10 a. m. to 10:30 a. m. 5 29 1m

WANTED—White laundress, by the month. Apply 123 West Seventh street. 5 16 tf

WANTED—Neat colored woman, to cook, wash and iron. Call 318 West Seventh St. 5 25 tf

WANTED — Chambermaid and waitress; also girl to cook and iron; call evenings, 526 West Seventh St. 5 16 tf

WANTED—Competent cook and laundress; white; good references. Apply 1006 Park Ave. 5 3 tf

COOKS, waitresses and general houseworkers wanted at once at Mrs. Day's Intelligence Office, South Plainfield, N. J. 2 9 tf

COOKS, waitresses and general houseworkers wanted at once at Mrs. Keller's Intelligence Office, 22 Somerset place. 12 29 tf

Chickens and Eggs.

SETTINGS—Orpingtons and Minorca; $1. 622 East Seventh St. 6 1 tf

EGGS

Rose Comb Brown Leghorns..$1.00
Black Leghorns $1.00
Cornish Indian Games $1.50
Black Orpingtons $2.50
Per setting of 13.

Corner of Grant and Sherman avenues, Plainfield, N. J. 5 22 tf

BARRED Plymouth Rock, Rhode Island Red and White Leghorn eggs from the best strains in the country; $1 per setting; $5 per hundred. George Howard, Jr., South Bound Brook, N. J. 3 5 3m

For Rent.

HOUSE to let, 6 rooms, on South Second street. Apply Geo. B. Statts, 306 Richmond St. 6 4 6

TO LET—Seven-room apartment; all improvements. Apply 937 West Front street. 6 4 6

FOR RENT—On West Fifth street, 5 rooms, with all improvements; $22. George F. Brown, 94 Somerset street, North Plainfield. 6 3 5

TO LET—House, 323 Prescott place; also two rooms, 311 Plainfield avenue. J. Sachar, 731 West Third St. 6 1 tf

FOR RENT—Apartment of four rooms and bath room, in perfect condition; all improvements. Apply to A. M. Lederer, 602 Central avenue. 5 18 tf

AUTOMOBILE for hire; 6 passenger Thomas touring car; reasonable rates; first class service. Thompson Auto. Co., 413 Park avenue, telephone 991-J. 5 11 1m

TO RENT—For the summer, furnished house, all improvements; good location. Harry Johnson, 1229 Watchung avenue. 5 8 tf

TO LET—Large, new store, No 407 Watchung avenue. Charles L. Moffett, attorney, Woodhull & Martin building 9 24 tf

Rooms and Board.

TO RENT—With board, two connecting rooms on second floor; gentlemen preferred. 141 East Fifth St. 6 3 6

FURNISHED rooms to let; single or light housekeeping. 321 East Fifth street. 6 1 6

TO LET—Large front room, furnished. 207 Prescott place. 5 28 6

FOR RENT — Fine large room, with board, suitable for couple or two gentlemen; excellent table board. 94 Grove St. 5 28 7

DESIRABLE rooms with board; first class neighborhood; excellent table. 132-134 Crescent Ave. 4 24 tf

724 WATCHUNG avenue—Mrs. Wagstaff—Desirable rooms to rent with first class board. 5 7 tf

GOOD accommodations; low rates. Boyce's Hotel, 97 Somerset St. tf

Wanted—Miscellaneous.

WANTED — Plain wholesome board on farm near Plainfield, by gentleman, wife and child. Address Americans, care Press. 6 3 5

WANTED—Small house or three or four rooms, in the borough, for small family. William Skillman, 545 West Third. 6 3 3

YOUNG lady wishes board in private family. Address J. B., care Press office. 6 3 3

Real Estate Agents.

REAL ESTATE FOR SALE—Houses and lots in all parts of the city; properties that I have picked up in trade that I can sell you for less than market prices; if you want to buy or have anything to sell come and see me. J. V. E. Vanderhoef, 39 Prospect place, North Plainfield. 11 20 tf

FOR SALE—Four lots on Westervelt avenue, near Front street; terms to suit. Apply 103 East Fourth St., near Park Ave., Bacon. 6 11 tf

REAL ESTATE for sale, rent and exchange at bargain figures; insurance in strong companies at lowest rates; money to loan at five per cent. Thickstun & Emmons, 197 North avenue. 9 28 tf

THOSE desiring to own a farm should consult one who has been selling farms for years, and he is yours truly, William Henry Rogers, 136 Park avenue, Plainfield; telephone 44. tf

Miscellaneous.

WE beg to announce our new telephone number for United States Coffee Company, Elmer Barrett, manager, is now 514-R., office, 1020 East Front street. 6 3 6

WE make a specialty of washing and ironing. 429 West Fourth St. 5 28 6

$1.85 SAVED—Buy a box of Crane's Electric Straw Bleach; makes last year's straw hat new. Sold at drug stores. 5 25 1m

ROBERT MURRAY, general auctioneer and appraiser, over 12 years' experience in conducting sales of real estate, farm stock and household furnishings in Elizabeth, N. J., and vicinity; satisfaction guaranteed or no charges for services. Office at 211 North Ave., Plainfield, N. J. 5 20 1m

STRICTLY fresh eggs direct from farm supplied to private customers. Freeman Strait, Watchung, N. J. 5 7 1m

P. H. LATOURETTE, auctioneer; sales promptly attended to; satisfaction guaranteed. 326 West Front St. 2 10 tf

BEFORE selling your furniture see Latourette, 326 West Front St. tf

BABIES crochet shoes for sale; all prices; also ladies' knitted sweaters made to order. Mrs. Mayer, 54 Pearl street, North Plainfield. tf

THE highest cash price paid for household goods, furniture, etc. Fred W. Hand, Auctioneer, 136 East Second street. 'Phone 1722. tf

For Sale.

HIGH class saddle and driving horses, combination ponies, carriages and carts, at prices within reach of all. Willow Lake Farm, Central avenue. 6 4 3

GOOD farm horse for sade. Can be seen at 634 West Third street, noons or evenings. 6 4 2

GREEN house for sale. 217 Watchung avenue. 6 4 4

FOR SALE—Horse, carriage, buggy, harness, single bed, springs, washstand, toilet set of white and gold china. 472 Broad street, Westfield. 6 4 6

FOR SALE—Washing machine; nearly new. 262 East Front St. 6 4 3

FOR SALE—Large closet, $5; extension table, 10 ft. long, $2; large mission clock, $8; cedar chest and tools, $10; 10 yds. Brussels stair carpet, $2; hall rack, $3; rustic lawn set, 5 pieces, $2; 3 porch awnings, $6. 72 Randolph road. 6 3 2

A STYLISH, speedy, young, sound and safe driving horse for sale or exchange for good work horse. David Hand, Netherwood. 6 3 6

BICYCLE for sale; nearly new. Address Cheap, care Press. 6 3 3

HERE is an exceptional opportunity to get a lot for almost nothing. Address W. X., care Press. 6 3 3

FOR SALE, RENT OR EXCHANGE—Houses and lots in all parts of the city; also country homes and farms at bargain prices. C. H. Snyder, 221 Park avenue, room 4. 5 11 tf

FOR SALE—Three Richardson & Morgan Cyclone steam boilers. Apply New Plainfield theatre. 5 31 6

$150, CHEAP at $1,000, six-room house; heavy white oak frame; $150 additional for removing and setting up. Milton Mendel, Plainfield. 28 6

OLD PAPERS for sale; put up in packages of 100 copies for 10c. Apply at this office. tf

FOR SALE—8 acres, near Plainfield, $500; city and country property. Ira L. LaRue, next to station, next to bargains. 5 23 tf

BUILDERS ATTENTION—Colonial chestnut columns for sale, seasoned and oiled, all sizes; also clothes poles; prices right. J. Herrmann, 410 Somerset street. Telephon 70-J. 5 18 1m

PIANO BARGAINS—Two (2) high grade upright pianos only used a short time at one-half (½) price. Three sweet toned square pianos, particularly fine for practicing purposes, $15, $25, $75. A fine Needham organ, $25. Mathushek & Son Piano Co., 310 West Front street, Plainfield, N. J. Open evenings until 8 p. m. Saturdays until 10 p. m. 5 8 1m

TO LET OR FOR SALE—320 Somerset street, Plainfield; Queen Ann Cottage; all improvements; first class condition; desirable residence, 84 feet front, 420 feet deep; will rent with option for sale. Inquire Lauterstein, 60 Wall street, New York. 5 16 tf

MODERN 12-room house in Washington Park; hardwood floors throughout; 2 bath rooms; for sale at $7,000; might rent; new style 11-room house and large lot on West Seventh street, for sale at $10,000; will rent for $65 per month; near Grant Avenue station; house for rent on East Front street, adjoining Johnston estate; modern in every respect; 12 rooms, open plumbing, large corner lot; price $60 per month. Inquire Elston M. French, 171 North avenue. 3 15 tf

FOR SALE — Strawberry plants, raspberry plants, etc. Address J. H. Colburn, R. F. D., No. 1, City. 5 6 1m

FOR SALE—Hillside avenue, corner Evergreen avenue, new colonial house, 10 rooms, two baths, hot water heat, parquet floors, first and second stories, oak trim, first floor, chestnut trim balance of house, four open fireplaces, three of them fancy brick, plate glass windows front; lot 100x250; finest location in Plainfield, overlooking the city. J. T. Vail, 177 North Ave. 2 16 tf

FOR SALE—Choice lot, 50 by 130 Central avenue, near Seventh street; reasonable. Inquire 615 Central avenue. 4 23 tf

FOR SALE OR EXCHANGE for Plainfield property, a small factory in Rahway, N. J. Charles L. Moffett, attorney, Woodhull & Martin building, Plainfield, N. J. 5 3 tf

Money to Loan.

TO LOAN on bond and mortgage, $3,000, also $3,500, on satisfactory risks. J. F. MacDonald, 149 North avenue. 1 31 tf

MONEY to loan, five per cent. gilt edge real estate. J. T. Vail. 4 14 tf

MONEY to loan at 5 per cent. on first mortgage. Mulford, opposite depot. tf

TO LOAN—Money on first mortgages at 5 per cent. V. W. Nash, Jr., 221 Park avenue. 6 22 tf

$4,000.00 TO LOAN on first bond and mortgage, on Plainfield property at five per cent. Charles L. Moffett, attorney, Woodhull & Martin building, East Front street. tf

TO LOAN—Money on good mortgages. George F. Brown, 94 Somerset street. tf

PUBLIC AUCTION

I am going to sell thru Peter Latourette, the Plainfield Auctioneer, on Saturday afternoon next, June 8th, at 2 o'clock, on the grounds, corner Rock Ave. and West Fourth St., the remaining 45 lots, all the others having been sold. This is a clean-up sale and the lots will be knocked down to the highest bidder. All lots sold separately. Terms—$25 down and $10 per month till paid; 10 per cent. off for cash. Particulars and maps can be had from Wm. B. Grannatt, Jr., Jeffery Building, 136 Park Avenue, Room 3. Tel. 210-J.

P. S.—If it rains the sale will be held the following Saturday, same time and place.

THE FACTORIES IN THE WEST OF TOWN
BRING WORK, SUCCESS AND THEN RENOWN,
TO THOSE WHO HAVE THE CASH ON HAND
TO BUY A PIECE OF NEARBY LAND.

A HOME THUS GOT AND ALL YOUR OWN
IS SEED WELL BOUGHT, PLANTED, GROWN,
THE WIFE AND CHILDREN CAN HAVE THE THING
THAT SUCH CONDITIONS SURELY BRING—LIBERTY.

WILLIAM JEFFERY

MATAWAN CAUSEWAY CONTINUES TO SINK

JERSEY CENTRAL ENGINEERS ARE SEEKING TO FILL IN THE BOG.

Matawan, June 4.—The engineers of the Central Railroad are still at work upon the problem of filling in the causeway which runs across the meadows about midway between this place and Keyport, for the purpose of laying railroad tracks thereon to connect the two localities. Since March 1 last over 40,000 cubic yards of earth have been taken to the bog in dump cars and deposited and it is estimated that at least 10,000 cubic yards more will be needed to complete the work.

To assist in the task the engineers reinforced the earth deposits with piling which was driven into the meadow on each side, but the soft mud kept recording fast as the pressure of extra gravel loads was added.

Two weeks ago the earth seemed to be sufficiently firm to put tracks upon, but since that time the surface has dropped eight feet below the level of the approaching track. It is estimated by the engineers that the piling has been driven eighty-five feet below the surface of the meadow land. As the earth gradually sinks, bearing the track with it, it inclines with a slant toward the bay and not directly downward.

The surface of the meadow, which is comprised of many feet of thick peat, has been forced up on each side so that its height is equal to the surface of the trestle where the tracks were originally laid. These great mounds of black earth, which have been squashed up on each side, have cracked open in perpendicular lines with the track, making great yawning cracks in the earth like those caused by an earthquake. Some of these openings or cracks in the earth are large enough to conceal the bodies of ten or a dozen men. The telegraph poles alongside of the road, have been shoved many feet out of place, and the telegraph and telephone companies keep men constantly on the spot to see that they are not entirely capsized.

The space between the 'banks where the fill is being undertaken is not more than 1,000 feet, but not one-half of the fill seemingly has been accomplished as yet. Two days ago the track, which gradually has been raised as new earth was being deposited, went down four feet in as many hours.

The railroad anticipated no such trouble as this, and when the filling in became complicated they chartered a line of stages to take the passengers from the Keyport to the Matawan depot. There are a great many commuters from New York to Keyport, Keansburg and Atlantic Highlands, so that when the railroad found that this "fill" was going to take an indefinite period they abandoned the stage transportation and made a new schedule in running trains for East Long Branch, Atlantic Highlands, Keansburg, Lorillards, and Keyport by way of Branchport. This makes better accomodations for the passengers, although it takes from twenty minutes to half an hour longer to complete the trip to and from New York city.

A similar difficulty was encountered by the engineers of the New York and Long Branch Railroad while filling in just below Matawan two years ago. It was found that at least four times the amount of earth, which was originally estimated as being needed was required to complete the undertaking. The work of the present "fill" is being done under the direct supervision of Superintendent George H. Frech, of the New Jersey division of the Central Railroad, and h now believes the "fill" is thoroughly under his control, and that he will have trains running on schedule time by June 1 next.

It may seem strange that the trains have been running over this road for twenty odd years, seemingly on a firm foundation, but it is a fact that all through sections of meadow land in this State, the weight of the superstructure and trains is supported by the suction of the mud on the piling and the piling is not on a firm foundation. This is a fact which railroad engineers are fully aware of in many places around this neighborhood. The suction, which is produced by driving the piling into the wet, slimy peat and mud, is sufficiently strong to carry the heaviest trains.

Barred Firemen Out.

New York, June 4.—Although a fire was raging in the chimney of his residence, No. 4 West Fifty-sixth street, and threatened for a time to destroy rooms on the top floor, James D. Goin, a yachtsman and retired merchant, refused to allow firemen to enter his room last night and compelled them to walk around to the back entrance. He said he was afraid they would ruin his carpets and tapestries. When the firemen did put out the blaze damage amounting to $2,500 had been done.

On account of the stormy weather the special musical service planned for the First M. E. church Sunday night, was postponed to next Sunday night. At that time the cantata, "The Daughter of Jairus" and Mendelssohn's "Hear My Prayer" will be given by the combined choirs of the First M. E. church and the Westfield Presbyterian church, under the direction of J. Edmund Skiff.

DRUGGISTS

PROTECT YOURSELF by using Nagle's Cedar Camphor, Moth Balls, Insect Powder, Tar Camphor, Hellebore and Paris Green. A full line of these articles for the riddance of moths, insects, bed bugs, cock roaches, etc. Call and supply yourselves. Prescriptions our Specialty.

NAGLE'S PHARMACY
Tel. 911-L. Front and Grove Sts.

Belle Mead Sweets.

These delicious Bon Bons and Chocolates appeal to lovers of pure Confections. There is no boxed candy today that has the sale in this city that Belle Mead Sweets have and their sale is entirely due to the quality.

DUDLEY S. MILLER
Prescription Druggist.
Park Ave. and 4th St. Plainfield, N. J.

Hodge's Pharmacy.

Y. M. C. A. Building.
BELLE MEAD SWEETS.
Tel. 62.

HOTELS.

HOTEL WALDORF
EAST FRONT STREET.
HENRY WINDHAM, Prop.
Gottfried Kruger's Extra Beer on draught. Imported Wines, Liquors and Cigars. Hotel accommodations and private Dining-Room.

HOTEL KENSINGTON
(Licensed.)
J. H. STAATS, Prop.
107-109-111 North Avenue.
Everything New and Up-to-date.
An inspection solicited.

HOTEL IROQUOIS
Commercial Headquarters. J. W. LEARY, Proprietor. Plainfield, N. J.
Pabst Milwaukee Beer on draft.
SUNDAY DINNERS
SPECIAL FEATURE

REAL ESTATE

RENTALS — REAL ESTATE.
GEO. F. BROWN,
Insurance and Real Estate
Commissioner of Deeds—Rents.
94 Somerset St. Phone 160.

The Color of Meat
is an indication of its quality. The price your butcher charges you is an indication of his business sense. We are in the meat business to make money. The best way to make money is to obtain plenty of trade. Prime beef means plenty of business. We are doing a good business, but we can handle more. We like to see new faces every day.

Fred Endress,
131-135 W. Front St.
'Phone 155.

N. FATOUROS
Dealer in
Fancy Fruits and Vegetables
Our specialties: California oranges, grape fruit, fancy apples, bananas, figs and dates, and a lot of other fancy goods.
All orders promptly attended to and delivered.
'Phone 887-R. 131-135 W. Front St.
ENDRESS' STAND.

HENRY WIERENGA
Residence 'Phone 517-J.
Furniture, Freight, Baggage Express and Rigger.
PIANO MOVING A SPECIALTY.
5 1 tf

Try a box of
DOBBINS' CIGARS.
Clear Havana Nickle Yara or any kind that you desire. Manufactured at 120 North avenue, opposite Kensington Hotel, Plainfield, N. J.

Kindling and Grate Wood.
Cedar Posts and Bean Poles. Prompt deliveries. Orders received at 69 Somerset St.
JOHN MOBUS,
P. O. Box 320.

STATIONERY
AND TOYS.
HARPER,
411 PARK AVENUE.

Try a Press Want Ad

Note first Name "Amos" and "No. 73" before entering Store.

Amos H. Van Horn, Ltd.

WE SELL AS WE ADVERTISE TO SELL!!

NOW'S the "time of times" to furnish up—not only because it's Spring-time, but because Van Horn's

Prices Are Down! Down! Down!

No holding goods over for US these heavy furniture and carpet stocks, (the best money can buy) MUST be "moved" NOW, irrespective of price marks asked!

If you are short of room, we'll defer delivery one, two, or three months! If you're short of ready cash, you're welcome to open an account. Remember, when we open "charge account" we don't add on a percentage for the privilege!

Bedroom Suits, In Solid Oak.... Were 32.00.	27.00	Chiffoniers, Solid Oak..... Were 7.00.	5.25
Couches, Velour Covering. Were 14.00.	10.50	Parlor Suits, Verona Plush... Were 26.00.	22.00
Dressers, Golden Oak..... Were 11.00.	7.98	Extension Tables. In Golden Oak.... Were 7.00.	4.98
Sideboards, Solid Oak..... Were 18.00.	14.98	Enameled Beds, Brass Mounts..... Were 4.50.	3.69
Go-Carts, Adjustable backs Were 6.00.	4.35		

Best Refrigerators in Town.
And Lowest Priced Ones Too!
Every model a GUARANTEED one—7 walls, charcoal filled, all interior parts covered, no wood exposed smooth, easily cleansed linings, no rough zinc surfaces allowed.
In a word, the best, worthiest, most reliable line of refrigerators brains can devise or money buy. Look over the display BEFORE you decide!
5.75 for our 7 wall hardwood "Leader," Refrigerator, regular $7 here and elsewhere.
Ice Chests too, From $3.00 Up.
The "Acme" washing machine cuts wash-day work in two! Drop in and see it!

AMOS H. VAN HORN, Ltd.
Be sure you see "No. 73" and first name "AMOS" before entering our store.
ACCOUNTS OPENED— EASY PAYMENTS
73 MARKET ST., NEWARK, N. J.
Near Plane St., West of Broad St.
All trolleys transfer to our door.
Telephone 580

Moving Vans and Storage Warehouse for Furniture, Pianos, etc. Truckmen and Riggers.
136 E. SECOND ST., PLAINFIELD.
Telephone 541.
All work will receive prompt attention.

William H. Kirch
CARPENTER AND BUILDER
66 DUER STREET N. PLAINFIELD
Estimates cheerfully given.
Jobbing promptly attended to. Tel. 462-J.

BUTCHER
Grandview Meat Market,
GEO. EGEL, Prop.
198 Somerset St. Tel. 321-J.
Choice Meats, Poultry, Game and Provisions.
Orders called for and delivered.

ALEX. LUSARDI,
Foreign and Domestic Fruits, Choice Confectionery, Nuts, Cigars, etc.
211 W Front St. Tel. 507-W.

Meat Market.
Choice Meats, Poultry, Fish and Oysters always on hand. Sugar cured Corned Beef. International Hams and Bacon.
F. Neidig, 94 Somerset St. Telephone 781

E. B. MAYNARD.
New Shop, New Furniture, Best Service.
TONSORIAL ARTIST.
Also Choice Cigars.
141 North Ave., Plainfield N. J.

JOHN WIRTH
(Successor to Henry Liefke.)
Bakery and Confectionery.
201-203 West Front St. Tel. No. 723.
All orders delivered at short notice.

WM. H. BROKAW,
Carpenter and Builder.
Estimate on [illegible] as well as large contracts. Will call and submit figures.
361 West Front St. Tel. 301-L

William H. Pope,
ELECTRICIAN.
All kinds of electrical work done at reasonable prices
116 NORTH AVENUE.

SMALLEY BROS.
147 North Ave.
BUTCHERS
Everything usually found in a first-class market.
Roasting and Broiling Chickens a Specialty.
Orders called for and delivered.
Telephone 83-A. 5 1 tf

J. C. POPE & CO.,
INSURANCE AGENTS,
110 E. Front St., Plainfield, N. J.

A. H. ENANDER,
Sanitary Plumbing, Gas Fitting, Steam and Hot Water Heating.
Contractor for Sewer Connections.
125 Watchung Av. Rear.

L. Moraller & Son,
Watchmakers and Jewelers.
Watches, Clocks and Jewelry.
Fine Watch and Clock Repairing a Specialty.
219 Park Ave. Plainfield, N. J

JOHN WINZENREID,
Furniture and Freight Express.
Moving Vans and Storage.
819 Lee Place. 'Phone 648-R.

PLAINFIELD WINDOW CLEANING CO.
Renovating—Offices, stores and private residences. Service day or night. Furniture, china and glassware packed for shipping.
WM. A. KLINE, 611 W. 3d St.

F. Hollingsworth
ARCHITECT.
The Suburban House a Specialty.
22 Forest Ave., Cranford, N. J.
3 5 1m

GUSTAVE HOFFMAN,
SEAFOOD.
Daily shipments at 329 West Front Street. Tel. 968.

TITUS H. LAURY
MASON AND BUILDER.
Office, 323 East Front Street.
Tile Setting, Mantel & Fron Work.
Telephone 464-Y.

COAL DEALERS.

Difference In Coal.
All coals may look alike to some people, but compare our "Lehigh" Coal with the Coal you bought somewhere else and you will see a difference.
You will notice that our Coal Burns Brighter, Gives More Heat, and Lasts Longer than any other Coal you ever bought before.
Boice, Runyon & Co.,
Coal, Lumber and Masons' Materials.
Park Ave., opp. North Ave.,
Plainfield N. J.

The best time to order your winter supply of
COAL
is now. Do not forget that
NASH
is ready to supply you.
Telephones 357-W 833-J.
Evenings 371-W.

TenEyck & Harris,
—DEALERS IN—
LEHIGH VALLEY COAL.
Office: Rowley's Drug Store, 218 West Front Street. Telephone 23-L.

JOHN JOHNSTON
All the best grades of
COAL.
929 South Ave Phone 193

Coal I have on hand some very fine Hard and Medium Coal. All kept under sheds. Pea Coal. **Coal**
25 cents a ton reduction on cash orders.
L. A. RHEAUME,
146 East Fourth St. Telephone 440-W.
Yard, 674 South Second St. Telephone 231

GEORGE O. STEVENS
747 West Front St.

R. L. CLINE
(Successor to C. H Rugg & Co.)
Best Quality Lehigh Coal
Yard and office 433 West Third St. Tel. 98.

JOS. HARRIGAN
OLD COMPANY'S
LEHIGH COAL.
Tel. 497-L. 4th and Richmond Sts.

PAINTERS AND DECORATORS.

We call your attention to our fine display of
New Wall Papers.
We can't describe the patterns, but they are new, striking and effective, and with our large assortment we are sure to please.
Paints, Oils and Varnishes.
Woolston & Buckle,
145 North Avenue.

YOU WILL ADMIRE
our stock of Wall Paper. The designs are beautiful. The figures of the patterns shown here will attract and please because they are truly artistic in design and color.
A BEAUTIFUL HOME
will be the result of decorating your walls with our Wall Paper. We have enough for all comers. We also have a competent corps of paper hangers to put it on. Estimates furnished.
JAMES C. HANSEN,
Decorator, Painter and Paperhanger.
Wall Paper, Painters' Supplies.
141 East Front St. Tel. call 870-R.
First-class work guaranteed.

1907 Wall Papers.
IMPORTED & AMERICAN GOODS.
C. CONOVER & CO.
Decorators, Painters and Paperhangers. Window and Plate Glass.
115 Elmwood Pl. Tel. 226-J

W. S. CHEEVER
1326 Park Ave.
Painting and INTERIOR DECORATING. WALL PAPER of every description at the Lowest Prices.
'Phone No. 538-J.

J. W. VAN SICKLE
122 North Ave., Plainfield, N. J.
Fresh and Salted Meats.
Game in Season. Philadelphia Scrapple.
Orders called for and delivered promptly.
Telephone No. 468-J.

LOOKING THROUGH
our stock of Picture Frames and mouldings is a treat to those who admire things of beauty.
Frames for every style of picture are in this assortment. Frames for Photos, Photogravures, Engravings, Etchings, Water Colors, Pastels and Oils.
The price is one of their attractive features.
We make
PICTURE FRAMES TO ORDER
and frame pictures artistically.
PLAINFIELD ART STORE,
Y. M. C. A. Building.

Vail
JEWELER AND OPTICIAN
103 Park Ave.,
calls your attention to his
Rimless Glasses.
They Look Good and You See Good.

We have made arrangements for a larger supply of first class milk and are giving the family trade our special attention. If you are not satisfied with the milk or the services you are getting give us a trial.
Price 8 cents a quart.
Lindsay's Dairy,
965 West Front St.
TEL. 792-J.

Go to the News Stand
at the Central Railroad Station for all the latest foreign and domestic Magazines and weekly periodicals. Numbers furnished on shortest notice.
Plainfield Daily Press
and all the New York and Philadelphia morning, evening and Sunday papers delivered to any part of the city. Under new management. Open Sundays.
F. M. WAGNER
Formerly of Jersey City News Stand.

ANCHOR LINE
GLASGOW & LONDONDERRY
Sailing from New York every Saturday
NEW TWIN SCREW STEAMSHIPS
"CALEDONIA" AND "COLUMBIA"
Average passage 7½ days.
AND FAVORITE STEAMSHIPS
"Astoria" and "Furnessia."
For Rates of Saloon, Second Cabin or Third Class Passage, Book of Tours and further information apply to HENDERSON BROTHERS, New York, or MULFORD ESTIL, 111 Park avenue, Plainfield. 4 20 3m

McCULLOUGH'S STEAM MILL,
21 Steiner place, North Plainfield, N. J.
R. H. McCULLOUGH, Prop.
Sash, Blinds, Doors, Mouldings, Scroll Sawing, Turning, etc.
Estimates cheerfully furnished.

STORAGE — Best equipped and oldest storage warehouse in city for storing Furniture, Pianos, etc. Special floor for TRUNKS. Terms reasonable. All work has prompt attention.
WRITE OR TELEPHONE 911-L.
"Orders left for moving vans."
C. M. NAGLE,
Front and Grove Sts. Plainfield, N. J.

Cleaning, Pressing and Dyeing.
Monthly Contracts.
Pressing called for and delivered.
EVENING DRESSES A SPECIALTY.
Ladies' Waists Cleaned, 25 cents upwards
Gents' Suits Dyed and Cleaned, $1.50.
We do our own work at
M. A. Brown's, 218 West Second St.

Great Bargains
may be had in Bicycles and Sundries at
Frucht's Bicycle Store,
224 W. Front St.

GUSSOW BROS.
NEW YORK.
Ladies' and Gents' Tailoring.
Cleaning, pressing and repairing neatly done.
136 PARK AVENUE.

HAVE
T. A. MARTIN
DO YOUR
EXPRESS and MOVING
Office 140 Park Ave. 5 9 18 Tel. 898-W

NEW SYSTEM OF BUILDING.
A MARVEL IN THE SCIENCE OF CONSTRUCTION.
A method far in advance of anything formerly used in the preparation of the different parts of a house when erected in sections, making it easy to construct any design of a house, and a very superior house for all seasons, countries and climates at a great reduction in cost.

These houses are constructed principally from the best kiln dried lumber in a factory entirely protected from weather, where best high speed woodworking machines are used for cutting and shaping of every piece, reducing cost for mechanics fully one-half, making a superior house when finished.
Houses or other structures erected under this system make the warmest houses in winter, and the strongest building that can be constructed with any material, the fiercest storm fails to cause any vibration whatever. They are adapted to receive all improvements, plumbing, lighting, heating, etc., when desired.
A new method of lath and plaster is used for interior finish, making a perfect indestructable wall superior to anything ever before used.
Estimates furnished.

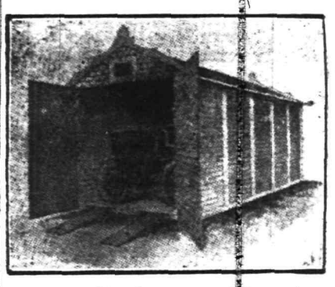

Automobile houses and bungalows a specialty.
The Brock Construction Co.,
15 Mountain Avenue,
North Plainfield, N. J.
This system of construction covered by several patents granted and others pending.

WALSH'S **Candy.**
SPECIALS DAILY
FOR TUESDAY.
Molasses Rock, lb 10c
Peanut Cream Kisses, lb 15c
FOR WEDNESDAY.
Cinnamon Squares, lb 10c
Vanilla Marshmallow Drops, lb 15c
R. Walsh & Co
Makers of Sweets.
157 Market St., Newark, N. J.
671 Broad St.,
83 Broad St., Elizabeth, N. J.
157 Newark Ave., Jersey City.
Wholesale Department in rear of 157 Market St., Newark.

J. HIMMELFARB,
311 New St., near Truel Court. Tel 903-J.
Ladies' Tailoring and Dressmaking, Altering Remodelling a specialty.
At the solicitation of many of my friends and customers, I have opened a ladies' tailoring and dressmaking establishment at the above location and will be pleased to serve all who will favor me with their patronage—guaranteeing satisfaction.
Formerly with The Paris and S. Berkowitz, Plainfield, also several New York establishments.

PAT KANE
SEWER CONTRACTOR
417 Cottage Place.
In one year I have used 14,000 feet of sewer pipe and have ordered two more carloads. All work promptly done. Estimates cheerfully given. 5 29 1m

HOAGLAND'S
CITY EXPRESS
BAGGAGE
Trucks and Vans for Furniture and Local Trucking.
OFFICE 205 PARK AVE.
Tel. 833-W. Residence Tel. 648-L.

The Mystery of Carneycroft

BY JOSEPH BROWN COOKE. COPYRIGHT 1907 BY STORY-PRESS CORPORATION

"Don't say anything more about it now, Miss Weston. I am sure you will do what is best, and though I am utterly at a loss to know what you mean, I am, of course, willing to wait a reasonable time until you are able to tell me. I will trust you without question, and in every way, but you will understand that we both owe it to Miss Carney to do away with all this mystery as soon as we can. It is spoiling her pleasure in life and ruining her property, too, and, as her friends, we must not let it continue if we can possibly put a stop to it."

"Oh, yes, I know," she said, "but we mustn't stop it now. It's too soon, Mr. Ware, and if Florence should learn the truth now it would break her heart."

"Why, what do you mean?" I exclaimed. "You surely do not expect me to believe that this affair could affect Miss Carney in any way, do you?"

"Yes," she moaned, rocking back and forth in her seat and speaking with difficulty, "it would affect her and all of us here, but me, most of all, Mr. Ware; me, most of all. When the time comes it will be easier for everybody, but nothing can be done now, or things will be even worse than they are. Oh, I do wish I could tell you what little I know about it, Mr. Ware, but I cannot, and I know that you will trust me for a few days anyway."

I walked slowly with her back to the house, and, when dinner time came and she sent down her excuses, I learned that no one in the house was aware that she had been out during the day.

Miss Carney looked pale and careworn and said that she had spent the best part of the afternoon lying down and nursing a severe headache. Mrs. Randolph seemed reticent and depressed and the meal passed off slowly and without incident.

When we rose from the table I had formulated a plan which, I thought, might relieve the situation somewhat and, apprising no one of my purpose, I set out in the direction of the Widow Bruce's cottage. It was my intention to put the matter squarely before her and ask her, not necessarily an explanation of affairs, but a friendly cooperation with me in putting an end to the annoyances she had been causing.

I had not formed a bad opinion of the woman from her appearance, and the new turn things had taken made me wonder if she, like Miss Weston, might not have been drawn into this business unwillingly and in all innocence. Moreover, I was convinced that matters were far from being as tragic as Miss Weston, in her hysterical emotion, would have me believe, for I could not conceive how a staid, respectable place like Carney-Croft could, by any possibility, be drawn into an affair that might not be satisfactorily explained in one way or another.

In a word, I had no doubt that a quiet, good-natured talk with Mrs. Bruce would accomplish all that I could wish, and I was prepared to offer her money or any other inducement that she might name if she would let the matter drop. I confess that my curiosity was greatly excited, but I was willing to forego all knowledge of the underlying facts in the case if the Bruce woman and the rest of them would only depart and leave us in peace.

I approached the cottage from the rear, coming down by a short cut through the fields and as I turned the corner of the house by the open sitting-room windows I heard a woman's voice sob out:

"Oh, I must! I must, Mrs. Bruce! I cannot live unless I do!"

Mrs. Bruce made some reply in a gentle, soothing tone of wonderful sweetness, and then she emerged from the door of the cottage with her arm affectionately around the waist of Annie Weston, who was weeping as if her heart would break. The two passed on down the little gravel walk toward the gate, while Mrs. Bruce continued to pour words of comfort into the ear of the agonized girl; and I turned and retraced my steps to the house that I might be there before Miss Weston arrived.

CHAPTER XVII.
A Vale of Tears.

By walking rapidly and taking the short path over the hill, I was able to reach the house several minutes before Miss Weston, and just in time to see Miss Carney come out of the door and peer into the darkness in a timid, hesitating way.

"Oh, it's you, Mr. Ware," she exclaimed, with a nervous little laugh. "I am so glad. I couldn't see who it was at first, and I'm in such a fidgety state to-night that I am almost ready to start at my own shadow."

She came down the steps and stood by my side, while the light from the open doorway streamed out and touched her face so softly that it poised in the surrounding darkness like some faint, angelic picture idealized by a master's hand.

"I came out to try and find Annie," she went on, "she does not answer when I rap at her door and I thought she might be here. My! what was that?" she gasped, coming closer to me and grasping my arm.

It was only an owl, for soon in the timberland and, when I told her, she laughed quietly but almost hysterically, and still clung to my side while we listened to the weird, unearthly sound that was wafted again and again to our ears from out of the blackness of the opposite river bank.

She shivered slightly and I said: "You are cold, Miss Carney. Le me get you a wrap, and then, won't you take a little walk? There's a chill in the air to-night and the exercise will do you good."

She made no reply, but looked at me gratefully, as if I had done her some great service. There was a warm woolen golf cape just inside the door, and, snatching it up, I hastened back and threw it over her shoulders, clasping it myself at her throat while she drew her hands under it and nestled comfortably in its generous folds.

We turned and walked slowly down the path under the stars, away from the house and with our backs to the road along which I knew Miss Weston would pass in another minute.

After a few moment's silence, broken only by the drowsy splashing of the river and the cheerful, friendly hum of the insect bands that make half the charm of an October night, Miss Carney said, with a contented little shrug:

"Oh, how delightfully warm and comfortable this cloak is, Mr. Ware. You always seem to know exactly what I need, for I am not nervous any more and I really believe it was nothing but the cold after all. We mustn't go far, for I ought to be looking for Annie this very minute. We can turn at the tennis court, can't we?"

"Whenever you wish," I said, with an effort, for I was becoming intoxicated with the glory of her presence and her slightest hint served me as a command.

"I really must not stay a minute longer," she murmured, almost apologetically. "Annie has had such a hard day of it and I must see if there is anything she wants. I suppose she is asleep and did not hear me tap, for I've looked everywhere for her and was just going back to her room when I saw you come out of the night like a—like—a—Oh! I mustn't say ghost, Mr. Ware! It's no longer a joke, is it?"

We had stopped at a little rustic arbor by the side of the walk and my hand rested on the trellis in front of Miss Carney. She did not speak, and I thought she was laughing softly to herself when suddenly she leaned forward and a hot tear fell on my wrist and was followed by another and another as she gave up entirely and choked with convulsive sobs.

"Why, you mustn't do this!" I exclaimed, solicitously, laying my hand instinctively on her arm and then drawing it away in a guilty fashion. "You are completely unstrung, Miss Carney. The day has been too much for you, and you need rest and quiet. Shall we go back into the house?"

"Not yet," she sobbed. "Not yet, Mr. Ware. I must not go until I have control of myself again. Oh, it is awful—awful! I don't know what I shall do!"

"Why, what is it?" I asked anxiously, as I stood helplessly by her side. "You surely haven't let this little affair of the morning take such a hold of you?"

"Oh, no—no—no—" she moaned. "I am going to tell you in a moment, just as soon as I can talk coherently. You will forgive me, won't you, Mr. Ware, but there is no one else to whom I can go, and yet I seem to do nothing but take up your time with my trials and worriments."

I led her out into the path again, thinking she would grow calmer as we walked, and she said no more until we were nearing the house, when she resumed in a plaintive tone, broken occasionally by a half-suppressed sob:

"It's about Annie, Mr. Ware, and I did not tell you at first, for I thought I could see her myself and find out what it all meant. Ever since this morning she has been walking up and down her room crying and sobbing, and this afternoon I heard her say such dreadful things that I almost feared for her reason."

"What did she say?" I asked gently.

"Oh, I hardly know," she went on, "but she seemed to be calling upon heaven to forgive her for some dreadful sin that she had committed, and she was so wrapped up in her anguish that even my knocks at the door made no impression upon her. Then she would grow more calm and only sob and moan for a time, but soon those awful words would come again and it seemed as if she would go mad. She has always been subject to occasional attacks of melancholy and when I would try to learn the cause of her trouble she would put it off as a mere fit of the blues.

"You don't mind my telling you all this, do you, Mr. Ware, for you have always helped me out of every difficulty, and it is second nature for me to turn to you now. At first I thought I could straighten it out myself, but she wouldn't even let me see her, and then, Mr. Ware, since dinner I have not heard a sound from her room and can get no response when I rap. Do you know," she whispered, touching my arm in a frightened way and shud-

New Jersey Central

Passenger Stations in New York—West 23d St., N. R., Foot Liberty St., N. R.

In Effect May 12, 1907.

For New York—2.17, 3.37, 5.36, 6.02, 6.29, 6.57, 7.05, 7.25, 7.28, 7.45, 7.47, 7.55, 8.00, 8.11, 8.30, 8.36, 8.46, 9.29, 9.59, 10.28, 10.55 a. m., 12.00, 12.19, 12.42, 1.09, 1.27, 2.31, 2.44, 3.09, 3.42, 3.50, 4.07, 4.45, 5.53, 6.29, 6.48, 7.09, 7.37, 8.27, 9.27, 9.31, 10.17, 11.28 p. m. Sunday—2.17, 3.37, 4.47, 7.23, 7.58, 8.52, 9.34, 9.45, 10.02, 10.32 a. m., 12.40, 1.09, 1.45, 2.41, 3.09, 3.30, 4.29, 5.41, 6.35, 6.48, 8.13, 8.27, 8.35, 9.42, 10.28, 10.41 p. m.

For Newark—5.36, 6.29, 6.57, 7.05, 7.25, 7.28, 7.47, 8.11, 8.36, 8.46, 9.29, 9.59, 10.55 a. m., 1.09, 1.27, 2.31, 2.44, 3.09, 3.42, 4.07, 4.45, 5.53, 6.29, 7.09, 7.37, 8.27, 9.31 p. m. Sunday—7.23, 8.52, 9.34, 10.02, 10.32 a. m., 12.40, 1.09, 1.45, 2.41, 3.09, 3.30, 4.29, 5.41, 6.48, 8.13, 8.35, 9.42, 10.28 p. m.

For Somerville—5.19, 7.11, 8.21, 9.17, 9.55, 11.00 a. m., 1.01, (1.41 Saturday only), 2.02, 2.08, 3.49, 4.33, 5.04, 5.28, 5.57 except Saturdays, 6.04, 6.19, 6.37, 7.12, 7.29, 8.08, 9.37, 10.23, 11.26 p. m., 12.59 (except Mondays) night. Sunday—5.45, 8.43, 11.06 a. m., 1.05, 2.03, 3.40, 5.37, 6.30, 7.05, 8.30, 10.15, 11.05 p. m.

For Bethlehem, Allentown and Mauch Chunk—5.25, 9.55 a. m., 2.08, 5.28, 5.47 p. m. Sundays—5.45 a. m., 2.03, 5.47, 7.05 p. m.

For Wilkesbarre and Scranton—9.55 a. m., 2.08, 5.47 p. m. Sundays—5.45 a. m., 5.47 p. m.

For Long Branch and Asbury Park, etc.—3.37, 8.11, 10.55 a. m., 1.27, 3.50, 4.07, 4.46, 6.29, 11.28 p. m. Sundays—8.52 a. m., 3.30, 8.13 p. m.

For Lakewood and Atlantic City—3.37, 9.29 a. m., (12.42 Atlantic City Express Saturdays only), 1.27, 2.44 (4.07 Lakewood only), (5.53 p. m., Saturdays only, Lakewood only). Sundays—9.45 a. m., 1.45 p. m.

For Philadelphia—7.13, 7.39, 8.45, 9.13, 10.43 a. m., 12.13, 12.42, 1.39, 2.13, 2.45, 6.13, 6.44, 8.50, 9.46 p. m., 1.17 night. Sunday—8.45, 9.53, 10.39, 10.43, 11.42 a. m., 12.42, 1.44, 2.45, 3.42, 4.55, 5.39, 6.44, 8.50, 9.46 p. m., 11.25, 1.17 night.

For Reading and Harrisburg—5.25, 9.55 a. m., 2.08, (5.47 through train). Sundays—2.03, 5.47 p. m.

For Pottsville, Sunbury and Williamsport—5.25, 9.55 a. m., 2.08 p. m. Sundays—2.03 p. m.

For Baltimore and Washington—8.45, 10.43 a. m., 12.42, 2.45, 6.44 p. m. Sundays—8.45, 10.43 a. m., 12.42, 2.45, 3.42, 6.44 p. m.

*Change cars at Bound Brook.

W. G. BESLER, Vice Pres. & Gen. Mgr. W. C. HOPE, Gen. Pass. Agt.

Lehigh Valley Railroad

Time table in Effect Nov. 18th, 1906.

LEAVE SOUTH PLAINFIELD, N. J.

7.55 a. m. daily (except Sunday) local to Mauch Chunk.

8.42 a. m. daily, express to Easton, Wilkesbarre, Rochester, Buffalo, and principal intermediate stations.

10.46 a. m. daily for Easton, Wilkesbarre, Ithaca, Buffalo and Chicago.

1.52 p. m. daily, local for Easton, Mauch Chunk, Hazleton, Pottsville and Shenandoah.

4.58 p. m. daily (except Sunday) "Wilkesbarre and Scranton Express" Solid vestibule train to Wilkesbarre through Parlor Car via D. & H. R. R. to Scranton and Carbondale.

6.40 p. m. daily, solid vestibule train to Buffalo, Toronto and Chicago and principal intermediate stations except Rochester.

6.23 p. m. daily (except Sunday) local to Easton.

FRANK ROWLEY, City Ticket Agent, 218 West Front Street, Plainfield, N. J. Telephone 112.

Arrival and Departure of Mails.

PLAINFIELD POSTOFFICE.
Office opens 7 a. m., closes 7 p. m.
On Saturdays close half hour later.

NEW YORK MAIL.
Arrive—7:00, 8:40, 11:30 a. m., 2:30, 5:00, 5:30, 9 p. m., 12 midnight.
Close—7:30, 9:30 a. m., 1:00, 2:20, 6:00, 5:30 p. m.

SOMERVILLE AND EASTON
Arrive—8:40 a. m., 1:30, 3:15 and 7 p. m.
Close—7:30 a. m., 1:45 and 4:30 p. m.

PHILADELPHIA—Direct.
Arrive—7:30, 8:40 and 11:30 a. m., 2:30, 7:00 p. m.
Close—7:15, 7:30, 9:30 a. m., 12:35, 2:20, 6:00, 7:15 p. m.

THROUGH FAST MAIL FOR EAST.
Close—1:00 and 7:15 p. m.

THROUGH FAST MAIL FOR WEST AND SOUTH.
Close—12:35, 6:00, 7:15 p. m.

PENNSYLVANIA, West of Easton.
Close—12:35 p. m.

ELIZABETH—Direct.
Arrive—8:40 a. m., 2:30, 5:30 p. m.
Close—7:30 a. m., 2:20, 6:00 p. m.

NEWARK—Direct.
Arrive—8:40 a. m., 2:30, 5:30 p. m., 12 midnight.
Close—7:30, 9:30 a. m., 1:00, 2:20 and 6:00

WATCHUNG, WARRENVILLE.
Arrive—12:30 p. m.
Close—9:00 a. m.

WATCHUNG.
Close—5:30 p. m.
Arrive—6:45 p. m.

SUNDAY MAILS.
Office open from 9:30 to 10:30 a. m.
Mail closes at 6:15 p. m.

E. H. BIRD, P. M.

Advertisements
—FOR—
New York Herald,
World, Times, Sun, Journal,
Telegram, American,
Brooklyn Eagle
—and—
Newark Evening News
Received at
The Daily Press
AT REGULAR OFFICE RATES.

EDUCATIONAL.

PLAINFIELD BUSINESS COLLEGE.
East Front St., Woodhull & Martin Building. Tel 471-W
Day and Evening Sessions.
Superior ENGLISH TRAINING.
Fine opportunities for young men.

All the latest Popular Sheet Music
Vocal and Instrumental at 19c a copy.
CHAS. M. SUHR, 144 E. 4th St.

H. J. HAROLD
Pianos Tuned and Regulated.
Tel. 440-R. Res. 142 E. 5th St.

BAMBERGER'S
"THE ALWAYS BUSY STORE"
MARKET, HALSEY & BANK STS.

Sacrifice Beds and Bedding.

One of the red letter event's of the State's greatest bed and bedding dep't. A sale that never fails to arouse the broadest interest and one whose benefits are positively remarkable. We have planned this year's sale along broader lines than ever before and our candid advice to those who contemplate purchasing beds or bedding of any description is to lose no time in taking advantage of the many good things which we have arranged.

Brass Beds—These beds have two inch posts and ⅝ inch filling rods—panels in head and foot of bed—splendid design—sold regularly for $25.00 each, but for special selling, only **16.98**

Brass Beds—Have two inch post and heavy filling rods—either bow or straight foot end—panel in head and foot—beds that sell reg. for $28 each, this sale only, special at **21.00**

Brass Beds—Handsome brass bed made with two inch continuous posts and heavy filling rods—either bright or satin finish—very pretty design—reg. price $32 each—this sale special **26.50**

Brass Beds—Both Prince Henry bend and bow foot bend—have two inch continuous posts and nine one inch filling rods with a husk on each filling—regular price $49.00—special at **41.50**

Brass Beds—Bright or satin finished beds with two inch continuous posts and brass rods—panel in head and foot—tea ball construction—regular price $35.00 each—this sale only, special at **27.50**

Brass Beds—Made with extra heavy quality two inch continuous post and very heavy filling rods and husks—bright finish only—sold regularly for $37.50—very special sale price only at **30.25**

Brass Beds—Very massive beds made with two inch continuous posts and eleven one inch filling rods—husk on each rod—sold regularly for $60.00 each, this sale special at **49.75**

Brass Beds—These beds come in handsome camel back design and are made up with two-inch continuous posts—bright finish only—sold in the regular way for $40.00 each—special this sale at **31.50**

Brass Beds—Bright finished beds made with two-inch continuous posts and twelve one-inch filling rods—tea ball construction—the regular price is $45 each—but for special selling **35.50**

Brass Beds—Exceptionally handsome beds, in the Prince Henry bending—made with two-inch continuous posts and 1¼-in filling rods—sold regularly for $67.50 each—special price **59.50**

L. Bamberger & Co
NEWARK, N. J.

ONLY DIRECT ALL-WATER ROUTE
BETWEEN
New York, Boston and Charleston, S. C., Jacksonville, Fla.
St. Johns River Service between Jacksonville, Palatka, De Land, Sanford, Enterprise, Fla., and Intermediate Landings. The "Clyde Line" is the favorite route between New York, Boston, Philadelphia and Eastern Points and Charleston, S. C., and Jacksonville, Fla., making direct connection for all points South and Southwest.
Fast Modern Steamships and Superior Service
THEO. G. EGER, V. P. & G. M.
General Office, Pier 36, N.R.; Branch, 290 Broadway, New York

WILLIAM D. THICKSTUN, 197 NORTH AVENUE.

Springtime Necessities.

Farming Implements, Planet Jr. Cultivators, Syracuse and South Bend Plows.

FLOWER, FARM AND GARDEN SEEDS.

RECLEANED—Timothy and Clover Seed, best obtainable. Garden Tools of every description; Fertilizers for Lawn, Garden and Farm.

OUR HOUSEFURNISHING DEPARTMENT is full of useful articles. Try our Lambs Wool Wall Dusters for side walls and ceilings in your house cleaning.

HARDWARE—Complete line as usual. Machine and Moulders Tools. Tinning and Plumbing.

A. M. Griffen, 119-123 East Front Street. Tel. 6-J.

IF YOU ARE LOOKING FOR
TRUNKS, SUIT CASES OR BAGS
CALL AT
O. M. DUNHAM'S, 129 Park Ave
TRUNK STRAPS—ALL SIZES.

Wedding Rings
OF MERIT.

Merit has made our wedding rings famous.

Merit has brought to us the largest wedding ring business in Newark.

Could you go to a better place than Holt's for yours?

We show a splendid collection of

Wedding Jewelry,

true in quality, latest designs, justly priced. We display a fine collection of sterling silver serving pieces for wedding gifts.

Frank Holt & Co.,
TRUSTWORTHY JEWELERS,
6 Academy St., Opp. P. O.,
Newark, N. J.

D. Demolli & Co.,
French Bakers, Caterers and Confectioners.
Fresh Strawberry Ice Cream with berries through.
Wedding parties and receptions.
French Ice Cream and Water Ices.
Telephone Order Delivered Promptly.
331 West Front Street
Tel. 257-J. Plainfield, N. J.

SELECTED
ASPARAGUS
Our Asparagus is not the ordinary kind but is selected from the very finest and best varieties grown. It is large, fresh and tender, and you'll find it palatable and delicious. Try it. Let us also take your order for what you need in Choice Groceries.
W. W. DUNN,
THE PARK GROCER
Duer Street and Lincoln Place

Mrs. John Brown,
Successor to
John Burke and Jones & Co.
Cesspools and Vaults Cleaned from $3.00 upwards
Satisfaction Guaranteed.
Don't give your order until you consult me.
Estimates Cheerfully Given.
Leave orders at
J. T. Vail's, North avenue, Plainfield. N. J.
Postoffice Box 718.
FRANK BURKE, Manager.

YOU WILL NEVER BUY A HOME WITH MONEY PAID FOR RENT IN THE PAST.
START NOW TO
OWN A HOME
in your home by taking out shares in
THE CENTRAL
BUILDING AND LOAN ASSOCIATION
OF PLAINFIELD.
J. F. MacDonald, Sec'y.
Smalley Building, 149 North Ave.

JOHN A. KOCH.
Dealer in
Meats, Poultry, Fish, Oysters, etc.
200 Watchung Ave.
Corner Second Street. Telephone 573-J
Orders Called For and Delivered.

Dr. W. J. Hallock,
THE OSTEOPATHIST,
of Jersey City, in this city, Hotel Kensington,
EVERY THURSDAY.
Hours 1 to 9 p. m.

REMOVED
from 221 Park Avenue to 149 North Avenue, on the ground floor, where I am still offering property at a bargain. Step in as you are going by. If you will let me know what you want I can get it for you at the lowest possible price. I am still selling property on the slow payment plan.
M. F. GANO
'Phone 333-J.—Res., 969-J.

Chas. L. Stanley,
159 East Front St., 'Phone 928
Headquarters for choice Cut Flowers and Potted Plants.
Floral design work a specialty.
33,000 feet of glass. 1126 South Ave.

AZIENZA
cures pimples and all inflammation of the skin. Used by people of refinement. Medicinal and toilet—25 and 50 cents.
CREAM.

Warren B. Travell, C. E.
GENERAL CONTRACTING and ENGINEERING
816 Third Place, Plainfield, N. J. Telephone 804-J

TURKISH BATHS!
TRY ONE.
Ladies, morning. Gentlemen, afternoons.
Take trolley to Sanitarium.
Somerset Street

NOW OPEN.
Baths! Baths!
HOT AND COLD.
207 Park Avenue.
WM. CLAASSEN.

Walked Miles and Miles.

dering as she spoke, "I can hardly bring myself to say it, but I—I—almost fear she has taken her life!"

Her eyes filled with tears again, and I lost no time in saying, reassuringly:

"You mustn't take such a gloomy view of it, Miss Carney. There's nothing to worry about, I am sure, and as to Miss Weston's having taken her life I can promise you most positively that she not only has done nothing of the sort, but that no such idea has ever entered her mind."

"I knew you would cheer me up as you have always done," she exclaimed gratefully, "but how can you be so certain about Annie, Mr. Ware? Remember, you don't know her as well as I do."

"Look!" I replied, pointing to a window of Miss Weston's room, and there, in the full glow of the lamp within, she sat at a table writing rapidly.

Miss Carney gave a glad little cry and started away toward the house, but turned in an instant and extended her hand, saying:

"You have cheered me up, Mr. Ware, just as I knew you would. Thank you so much, and—good night."

As her hand lay in mine she turned it until its back was uppermost and then raised it slightly. I had already been sorely tempted, but this was more than I could bear, and, bending forward, I touched it lightly and reverently with my lips.

"Good night," she repeated, softly, "and thank you again."

I watched her until she had disappeared into the house and then I turned and walked miles and miles over the deserted country roads, my head bowed down and my mind nearly dazed. When I returned to the house the cold gray morning light was breaking in the eastern sky.

(CONTINUED.)

Quality and Price

The two vital questions in your piano purchase are, first, quality; second, price. An unsatisfactory piano, in tone and action, is the most annoying article you can have in your home. You dislike to be expending money on it continually to keep it in playing condition.

Hallett & Davis Pianos

give permanent satisfaction. Come in and examine our new Style B.

We are sure you will have none other than this piano.

The price is ..... **$350.**

IT IS EXACTLY RIGHT.

Write for art catalogue.

New Pianos to Rent

We rent only new and thoroughly dependable pianos.

$3, $4 and $5 a month.

Call or telephone.

Est. 1839.

Hallet & Davis
PIANO COMPANY
170 E. Front St., Plainfield.

"The Hallet & Davis Payment Plan saves you money, saves your nerves and saves your patience." m t w

60 YEARS' EXPERIENCE
PATENTS
TRADE MARKS
DESIGNS
COPYRIGHTS &c.
Anyone sending a sketch and description may quickly ascertain our opinion free whether an invention is probably patentable. Communications strictly confidential. HANDBOOK on Patents sent free. Oldest agency for securing patents.
Patents taken through Munn & Co. receive special notice, without charge, in the
Scientific American.
A handsomely illustrated weekly. Largest circulation of any scientific journal. Terms, $3 a year; four months, $1. Sold by all newsdealers.
MUNN & Co. 361 Broadway, New York
Branch Office, 625 F St., Washington, D. C.

THE average man commences life firmly determined to acquire a competence for unproductive years. But there are so many adverse conditions that his success is always in doubt. An Endowment Policy in

The Prudential

however, furnishes a method and an incentive that make success almost certain. In case of his death the full amount which he hoped to save is paid at once to his beneficiary.

SAFETY FOR VALUABLES

Silverware and other valuables in bulk are taken on storage at the rate of 50c a month and upwards according to value and space occupied.

Safe Deposit boxes for rent at $5.00 per year and upwards.

THE PLAINFIELD TRUST COMPANY

Money to loan on bond and mortgage.

Weinberger's New York Clothing Co.

202 West Front St., Plainfield, N. J.

Those Blue Serge Suits

Guaranteed fast blue, strictly wool dyed and of the best quality all-wool, fit and finish perfect. Another new lot just in. Sizes 34 to 42 in long cut coats, full soft roll three button sack suits of the newest model, sold everywhere for $15, our price **$9.90**

Youth's Suits

$6 $8 $10

Choice of blue all-wool serges, black Thibets, all-wool worsteds and cheviots. A wonderful variety of black, blue, plain and fancy grays, overplaids and checks, single breasted and double breasted, sizes from 15 to 20 years.

PRINCELY SHIRTS.

Fancy and white, the best fitting shirt made ..... .50

Boys' Suits

$2 $3 $5

These are plain and Knickerbocker Suits, with and without belt, in fancy plaids and shadow checks, also blue serges, made and trimmed in the latest style, alpaca lined and fancy finish, sizes are from 7 to 17 years.

STRAW HATS.

98c, $1.40, $2, $2.40—all the latest braids.

COAT SHIRTS.

Swellest line in the city, finest designs ever shown 1.00

BARGAIN TIME IN THE STOCK AND BOND MARKET.

You can invest your money to return as high as ELEVEN per cent. per annum.

Write, call or telephone the Plainfield Office of MILLS BROS. & CO., MEMBERS OF NEW YORK STOCK EXCHANGE.

Direct private wire to New York, and Ticker.

208 Park Avenue. Telephone 924.

HARRY K. LISTER, 161 North Ave.

TALKING MACHINE HEADQUARTERS.

Edison Phonograph Outfit No. 5, Edison Standard Phonograph, 12 Edison Records, large Flower Horn and Stand, $27.70; $7.70 down, $1 per week. All machines guaranteed for 1 year OPEN EVENINGS.

A DESIRABLE PLACE TO LIVE

Your comfort and pleasure depend on where you live. Do not hesitate to buy one or more of the choice building lots we have for sale at

HIGHLAND PARK

where you are afforded best Railroad and Trolley Service, Pure Air and Water, Gas, Graded Streets; in fact the residential section of ideal beauty.

These nice lots we are selling for $200 and up, on Easy Terms. Pleased to give you further particulars and show you the property upon request.

ELSTON M. FRENCH

171 North Avenue Telephone 24 Plainfield, N. J.

New York Office, 141 Broadway

Baseball and General Sports

DIAMOND DUST.

STANDING OF THE CLUBS.

NATIONAL LEAGUE.

Club.	W.	L.	PC.
Chicago	31	9	.775
New York	28	11	.718
Philadelphia	23	15	.603
Pittsburg	19	17	.528
Boston	16	24	.400
Cincinnati	16	24	.400
Brooklyn	12	27	.308
St. Louis	12	30	.286

AMERICAN LEAGUE.

Club.	W.	L.	PC.
Chicago	28	12	.700
Cleveland	25	16	.610
Detroit	21	15	.583
New York	19	17	.528
Philadelphia	20	19	.513
St. Louis	16	24	.400
Boston	13	26	.333
Washington	11	24	.314

RESULTS OF YESTERDAY'S GAMES.

NATIONAL LEAGUE.

Philadelphia, 4; Boston, 3 (12 innings).

Philadelphia, 2; Boston, 0.

Chicago, 3; Pittsburg, 2.

St. Louis, 1; Cincinnati, 0.

Cincinnati, 5; St. Louis, 1.

New York-Brooklyn game postponed; rain.

AMERICAN LEAGUE.

Chicago, 2; Cleveland, 1.

Washington, 2; Philadelphia, 1.

Philadelphia, 8; Washington, 4.

Boston-New York game postponed; rain.

GAMES SCHEDULED FOR TODAY.

NATIONAL LEAGUE.

Pittsburg at Chicago.

AMERICAN LEAGUE.

Cleveland at New York.

Chicago at Philadelphia.

Detroit at Boston.

St. Louis at Washington.

Several more games between the nines of the high school classes are being arranged by Coach Matthewson. The contests have brougt out a lot of material that promises much for the formation of strong "'varsity" teams in the next few years.

The Y. M. C. A. nine will practise on Crescent Oval this afternoon. The nine will have no league game this week, but a practise contest will be played with some local team on Hope Common Saturday afternoon.

(Other sporting news on page three).

Crescent Company, No. 13, U. R. K. of P., will hold a special meeting in Unity Lodge rooms Thursday night to complete arrangements for Pythian memorial day on Sunday, June 23.

THOROUGHBREDS ARRIVE

Special Trainload of Blooded Equines From Philadelphia Comes to Town.

OTHERS DUE TOMORROW

Full List of Entries to be Published in Tomorrow's Papers—Revised List of the Judges.

The horse show tables are rapidly filling with the blooded equines that are to strive for honors Thursday, Friday and Saturday. A number of the finest animals to be shown arrived yesterday from Philadelphia, where they showed last week.

No less than eighty of the finest horses to be seen anywhere reached here on a special train. They include the entries of Reginald Vanderbilt, J. W. Harriman, H. D. Holloway, E. D. Bedford, Rufus Patterson, George Patterson, George Watson, Strauss & Hexton, George Chipchase and Frank Palmer. The rest of the horses will be brought from New York tomorrow.

The revised list of the judges who are to officiate at the show is as follows: Roadsters, George Willing, Philadelphia; Dr. H. D. Gill, D. V. S., New York. Harness horses and ponies in harness, William G. Rockefeller, George G. Haven, Jr., Hamilton H. Salmon, New York; Robert A. Fairbairn, Westfield. Saddle horses, ponies under saddle, hunters and jumpers, S. Taber Willets, Roslyn, L. I.; Charles H. Hurkamp, Fredericksburg, Va.; Harry T. Peters, New York. Veterinary judges, Dr. E. R. Voorhees, D. V. S., Somerville; Dr. T. Earle Budd, Orange.

The complete list of entries will be made ready for publication today. It will appear in The Daily Press tomorrow.

The annual dinner to the exhibitors will be held at the Casino Friday night. In addition to a noteworthy menu, there is to be a programme of entertainment that will include professional talent from New York of the highest character. George A. Beaton and Joseph M. Shellabarger are in charge of the arrangements.

POINTS FOR THE BUYERS

Brookside Sanitarium, Somerset street, is the place to get a Turkish bath. The finest of service.

Looking for the safe and reliable expressman? Go to A. E. Hoagland, Park avenue. He is the man.

For careful dyeing or cleaning go to Mary A. Brown, West Second street. She will give you complete satisfaction in either line. Expert work of even quality.

The purity of Marchant Bros.' milk and cream is never questioned. They keep the best milk and cream to be purchased in Plainfield. Their store is on Watchung avenue.

Go to Peck's store, West Front street, for the dry goods bargains you think of in your dreamful moments. The Peck bargains are real. You get great value for your money.

Clayton M. Nagle, the West Front street druggist, carries in stock drugs and medicines and toilet articles of recognized merit. Remember this when you need anything in his line.

No place in all Plainfield to compare with the Trust Copany as a bank of deposit for the man or woman who wants to lay savings by. Their special account is as good to the saver as a bond. Absolutely safe.

During horse show week don't forget to patronize L. W. Randolph, the West Front street druggist. Besides selling the best drugs and medicines, you will find a fresh supply of Huyler's confections and refreshing drinks at the handsome fountain.

LANEHART WILL A FORGERY.

Chancellor Magie Affirms Somerset Orphans' Court.

Somerville, June 4.—Chancellor William Magie, yesterday, affirmed the decision rendered by Judge Louis H. Schenk, in the Somerset Orphans' Court, that the alleged will of the late William Lanehart, executed and filed for probate by William H. Skillman, former president of the New Jersey Horticultural Society, which bequeaths Skillman one-half of the Lanehart estate, valued at $20,000, is a forgery.

The case was taken to the Court of Chancery several months ago. Skillman has since been indicted and tried in the Somerset Court on a criminal charge for forging the will. The jury in the case failed to agree, and startling revelations followed. Prosecutor Reger accused Deputy Sheriff Anderson with influencing several of the jurors in behalf of Skillman.

That official and Constables Dennis Wyckoff and Ambrose Mantz were found guilty of contempt of court for their suspicious actions while the jury was deliberating, and they will be called before the court on June 10 to show cause why sentence shall not be passed. It is believed that the decision of Chancellor Magie will have an important bearing in the criminal action when Skillman is again brought up for trial.

HORSE SHOW

PLAINFIELD RIDING AND DRIVING CLUB

JUNE 6TH, 7TH AND 8TH

Admission, $1.00, Admission for Children, Coachmen and Grooms, 50c. Grand Stand Seats, 50c. Other Seats FREE.

For Parking Spaces and Reserved Seats apply "CASINO," Seventh Street also to Mills Bros. & Co., 208 Park Avenue.

Express train (dining car attached) leaving Liberty St., New York, at 12 m., (noon) will stop at Plainfield the three days of the show.

Corporation Notice.

PROPOSALS FOR SEWERS.

Pursuant to a resolution adopted by the Common Council of the City of Plainfield, New Jersey, at a regular meeting held Monday, June 3, 1907, notice is hereby given that the Common Council will meet on the twentieth day of June, 1907, at 8 o'clock p. m., at the Council Chamber, No. 149 North Avenue, in the City of Plainfield, N. J., at which time and place said Common Council will receive sealed proposals for doing the work and furnishing the materials for the construction of the sewers contemplated in the ordinance entitled "An Ordinance to provide separate sewers or drains to carry off the surface water in a portion of Plainfield Avenue," approved May 16, 1907, as provided for in the plans and specifications adopted June 3, 1907, by the Common Council, and filed in the office of the City Clerk, No. 151 North Avenue, Plainfield, N. J.

Upon receipt of the bids or proposals, the Common Council will immediately proceed to unseal the same and publicly announce the contents in the presence of the parties bidding or their agents, provided said parties or agents choose to be then and there present, and also make proper record of the prices and terms upon the minutes of the Council.

Each proposal must be accompanied by a certified check for $200, payable to the Treasurer of the City of Plainfield.

The Engineer's approximate estimate of the quantities of material required, and the work to be done, is as follows:

990 feet concrete sewer, 36 inch by 29 inch, Sec. A.

5 Manholes.

20 Branches, 12 inch;

1553 feet 33 inch sewer.

Duplicate plans may be examined, and forms of proposals, specifications, contract and bond, may be obtained at the office of the Engineer, 151 North Avenue, Plainfield, N. J.

The right to reject any or all bids is expressly reserved by the Common Council.

Proposals should be endorsed "Proposals for Sewers."

JAMES T. MacMURRAY, City Clerk.

ANDREW J. GAVETT, City Surveyor.

Dated Plainfield, N. J., June 3, 1907.

Corporation Notice.

PROPOSALS FOR MACADAMIZING.

Sealed proposals will be received by the Common Council at the Council Chamber, No. 149 North Avenue, in the City of Plainfield, at 8 o'clock p. m., on the twentieth day of June, 1907, for doing the work and furnishing the materials for the macadamizing contemplated in the ordinance, entitled "An Ordinance for the permanent improvement of certain streets and portions of streets of the City of Plainfield, with permanent and durable macadam pavement, and to provide the necessary funds in advance of the collection of assessments for benefits," adopted by the Common Council May 15, 1907, and approved by the Mayor May 16, 1907, and as provided for in the specifications on file in the office of the Street Commissioner.

Upon receipt of the bids or proposals the Common Council will immediately proceed to unseal the same and publicly announce the contents thereof in the presence of the parties bidding or their agents, provided said parties or agents choose to be then and there present, and also make proper record of said prices and terms.

The right to reject any or all bids is expressly reserved by the Common Council.

A separate price must be named for each street, and proposals must be endorsed "Proposals for Macadamizing."

JAMES T. MacMURRAY, City Clerk.

Dated Plainfield, N. J., June 3, 1907.

CHRISTIAN FIELD.

The quarterly meeting of the Women's Home Missionary Society of the Crescent Avenue Presbyterian church will be held in the parlors of the church Friday afternoon at 3:30 o'clock. The topic will be "Porto Rico and Cuba." Items of interest regarding this subject are requested.

Makes Bad Coin at 78.

Philadelphia, Pa., June 4.—Samuel Tate, aged seventy-eight years, was arrested here yesterday by secret service agents, charged with countrfeiting. With Tate when taken into custody was Charles Bustamonta, a Cuban, who, the officers say, is a confederate of Tate. Tate, whom the secret service men know as a veteran maker of "spurious silver," is now under indictment in the federal court, having been arrested for counterfeiting in March.

Season's Last Musicale.

The last meeting of the Musical Club, of Plainfield and North Plainfield, will be held at the home of Mrs. J. H. Howell, of Myrtle avenue, tomorrow afternoon. There will be a musical progam, arranged by the music committee.

Christopher Knapp, of Albany, will preach at the hall at East Front street and Bank place this evening at 8 o'clock. All invited.

FOR WEEK COMMENCING MONDAY, JUNE 3, 1907.

You are Cordially Invited to

Visit the A&P Pure Food Store

this week and test the quality of their goods and prices

CUT PRICES.

Baker's Cocoa, sold elsewhere for 23c and 25c can, ½-lb can 18c
Colman's Mustard, sold elsewhere for 15c and 16c 10c
Sapolio, sold elsewhere for 9c and 10c, plain or hand a cake 7c
Rose's Lime Juice 30c
Gold Dust, sold elsewhere for 20c and 25c, large package 18c
Grandmother Breakfast Grains, regular price 10c a package 5c
Lea & Perrins' Sauce, sold elsewhere for 23c and 25c, half pint .. 19c
Radax 5c 10c, 15c
Fels-Naptha Soap, 2 cakes for 9c
Franco-American Soups, pint 16c; quart 28c
Campbell's Soups, 3 cans for 25c
Soapine ..... 5c Porcela 10c

EXTRA S&H STAMPS

75 with 1 lb. 60c Tea.
50 with 1 lb. 50c Tea.
40 with 1 lb. 35c Coffee.
35 with 1 lb. 40c Tea.
30 with 1 lb. 30c Coffee.
25 with 1 lb. 25c Coffee.
25 with 1 lb. 35c Tea.
10 with 1 lb. 20c Coffee.
15 with 1 can Jersey Pears .. 15c
10 with 1 bottle A&P Cider Vinegar 10c
10 with 3 pkgs. A&P Washing Powder, each 5c
10 with 2 cakes Imported Castile Soap, each 5c
10 with 1 bottle Salad Oil 18c
10 with 1 pkg. A&P Prepared Flour 15c
10 with 1 can Sultana Pepper . 10c
10 with 1 package Wheat Berries 10c
10 with 1 can Jersey Pears .. 10c
5 with small pkg. IXL Laundry Starch 5c

THE GREAT ATLANTIC AND PACIFIC TEA CO.

137-139 W. Front Street, Plainfield, N. J.

275 Stores in the United States.

I. H. BOEHM

109-111-113 W. FRONT ST., 126 PARK AVE. Tel. 688-J

CLEARING SALE.

Special Clearing Sale of goods slightly damaged by water at the recent fire.

Children's Muslin Drawers, former price 20c 10c
Women's Stock Collars, former prices 25c-39c-75c, each 10c-15c-20c
Infants' and Children's Caps at less than half price.
Infants' Coats, former prices $2.50-$3.75-$3.49 .. $1.00-$1.25-$1.50
Women's Wrappers, all new Spring goods.
Shirt Waist Suits, nicely made and this season's goods.
Collar and Cuff Sets, all qualities and prices.
Infants' Dresses and Muslin Remnants.

MEN'S FURNISHINGS.

25c—Men's Underwear in Balbriggan, Grey and Blue, value 39c.
25c—Special lot of Men's Neckwear, all new and up-to-date patterns, value 39c.
10c—Special lot of Men's Half Hose in Black, Tan and Balbriggan, regular value 15c pair.

A. E. & A. L. Giddes

are showing a fine line of Oxford Ties for ladies' and men. Agent for

SOROSIS SHOES.

Front St. and Madison Ave., Plainfield, N. J.

PERSIAN RUGS.

Mr. Hosanna of Persia, is making a special display of his antique rugs this week. Don't fail to visit the second floor where they are on display.

A. E. FORCE & CO.

The "White Store" That Saves You Money.

We Give S. & H. Green Trading Stamps

BAGS AND SUIT CASES.

A full line of new Bags and Dress Suit Cases in the very best of leathers, reinforced corners, and leather straps. Bags in several different sizes, prices running from $1.00 to $10.00.

INTERESTING STORE NEWS FOR THIS WEEK'S SELLING. Those who visit the Carnival will find the "White Store" a most profitable place to rest and shop, in fact a place where you will be made to feel at home whether you purchase or not.

SHIRT WAIST SUITS.

A new line of Ladies' Lawn and Linene Wash Suits, made in the very latest and prettiest styles at prices that are really marvels of cheapness—prices range from $2.25 to $7.98

LADIES' TAILORED SUITS.

Beautiful Panama Suits, handsomely tailored, this season's most chic styles. We have them marked away down in price—$15.00 and $18.00 Suits $9.00 and $10.00

SPECIAL SALE OF DRESS SHIELDS.

500 dozen of Black and White Dress Shields, silk and nainsook, all sizes, the regular values, 25c, 30c and 35c. Sale prices 15c, 19c and ..... .25

HOUSEFURNISHING DEPARTMENT.

Screen doors in light and dark wood, well made with fine wire netting, from 98c up.

REFRIGERATORS.

There is no better line shown than we have on display at popular prices—we would like to show them and explain their merits when you find it convenient to call—the prices range from $8.75 to $20.98

NEW LINE OF CREX RUGS.

To make your veranda complete get one of these Rugs. We carry a large assortment of colors and designs, they run every size from 18x36 to 9x12, prices range from 49c to $7.98

PORCH ROCKERS.

Large assortment in green and natural heavy cane seats, strong and durable, exceptional value at $1.98

Extra heavy High-back Rockers .. $2.69

Children's Porch Rockers 98c

HAMMOCKS.

We carry the celebrated Palmer line. No. 1 Hammock in good wearing colors ..... .98

No. 2 heavy Hammock with pillow $1.49

No. 3 extra heavy, new designs .. $2.49

No. 10 Oriental designs, complete $4.98

LINEN PONGEE.

Pure Linen Pongee, fully 36-in. wide, all colors .... .39

Linen finish Chambray, all colors, 30 inches wide, for ..... .15

EXTRAORDINARY SALE OF DRESS GOODS REMNANTS.

Remnants of fine wool Dress Goods left from our 39c sale of last week. These remnants consist of values up to $1.50 but we'll close them this week at still lower prices. Lengths from 1½ to 6 yards, at less than ½ cost. They will be on our main aisle tables Tuesday morning at 10 a. m.

WHITE GOODS.

Apron checks in small and medium checks, 15c value for ..... .10

Lace Stripe Lawn, 27 inches wide, regular 20c quality for ..... .15

Dotted Swiss in three size dots, the 25c grade, for .. .. .20

India Linon, 40 in. wide, a sheer fine quality 19c value, for ..... .13

22c value 15c

25c value 19c

Mercerized Madras, 27 inches wide, in figured and striped effects, 25c value, for .... .20

BLEACHED SHEETS.

Special value in New York Mills Bleached Sheets, sizes 90x90, value today $1.25 for .95

45x36 Linen finished Hemstitched Pillow Cases, 20c value for ..... .15

72 inch fine quality Bleached Table Damask, 75c value for ..... .59

A special purchase of 10 different qualities of fine Linen Huck Towels, the greatest value this store has ever offered. Prices 12½ to 59c each. Special discount in dozen lots.

SPECIAL FOR ONE DAY.

20 inch Huck Toweling, 10c value for 6

Limit—10 yards to a customer.

MILLINERY.

The demand for our Millinery is growing day by day; our patrons tell us there is an individuality attached to our styles that put our Millinery in a class by itself. Our parlors are easily accessible by elevator—our saleslades and milliners are on the alert to give their undivided attention to customers, so that there are many reasons why the "White Store" is doing such a large millinery business.

LADIES' PARASOLS.

We are showing a handsome collection of new styles for Summer, consisting of silk and white linen from 98c up.

SCHEERER & CROWN

74 and 76 Market St., Newark, N. J.

The most liberal credit house on earth. Prices always one-third lower than others ask for similar quality.

NO DEPOSIT REQUIRED

WE FURNISH A 3-ROOM FLAT COMPLETE FOR $75 00

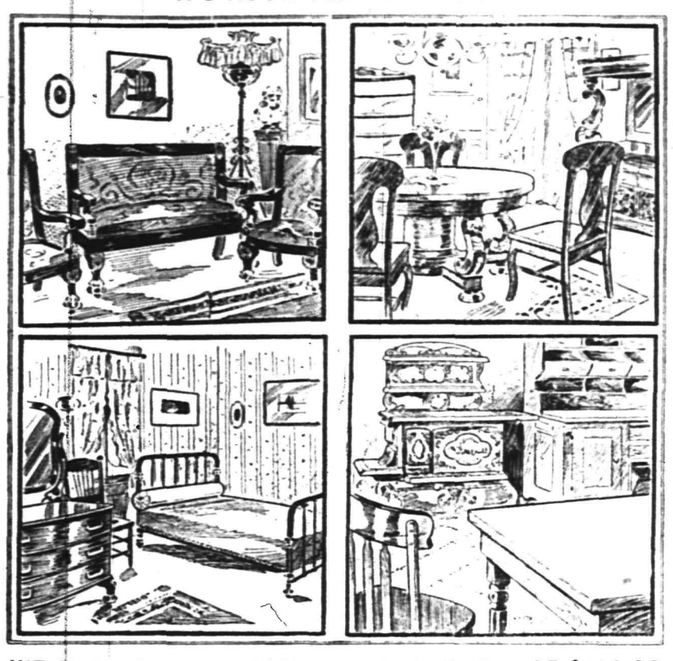

WE FURNISH A 4-ROOM FLAT COMPLETE FOR $100.00

A postal card will bring our salesman to your home to take your order on the following terms of credit:

For Furnishings of 1 Room, no deposit, Payments 50c weekly;
For Furnishings of 2 Rooms, no deposit, Payments $1.00 weekly;
For Furnishings of 3 Rooms, no deposit, Payments $1.50 weekly;
For Furnishings of 4 Rooms, no deposit, Payments $2.00 weekly.

Carfares Allowed when Purchases are Made at the Store

THE DAILY PRESS may be obtained from the following Newsdealers and Agents. 10c. a week.

CITY.

Union News Co. ..... R. R. Station
J. M. Harper ..... 411 Park Ave.
E. A. Laing ..... 149 W. Front St.
A. D. Mallinson .. Fourth and Liberty Sts.
Trolley Waiting Room .... Watchung Ave.
M. Estill ..... 111 Park Ave.
Debele & Stahl ..... 113 Somerset St.
Blaney & Son ..... 331 Watchung Ave.
T. A. Garthwaite ..... 212 Watchung Ave.
A. Anderson .. West Third St. and Lee Pl.
John Mottley . Cor. E. 3d & Richmond Sts.

SUBURBAN.

Dunellen ..... B. Siriski
New Market ..... R. Burdick
Bound Brook ..... Union News Co.
Bound Brook .... D. M. Ross, Trolley Sta.
Somerville ..... Jacob Genert
Westfield .... C. F. Wittke, A. E. Snyder
Westfield ..... J. W. Wall
Scotch Plains ..... Chas. Elliott
South Plainfield ..... Patrick McDonough
Fanwood ..... Chas. Elliott
Netherwood ..... Blaney & Son

NEWS IN THE SUBURBS.

NORTH BRANCH.

George R. Van Derveer, of Colonia and Miss Elizabeth R. Stephens, of North Branch Depot, were married May 4 at the home of the bride's brother, Rev. George H. Stephens, in Philadelphia, the ceremony being performed by Rev. Mr. Stephens. News of the event just became public here a few nights ago, when the couple returned from their honeymoon trip to the bride's home. The young people of the village built a huge bonfire, and, with the assistance of the tin-pan brigade, serenaded the couple. Mr. and Mrs. Van Derveer will take up their residence at Colonia at an early date.

S. T. Hall caught two very large bass in the South Branch River a few days ago. One of them measured nearly twenty inches and weighed over three pounds. The weight of the other was two and a half pounds.

Rev. and Mrs. C. J. Culp, of Bound Brook, have been spending a few days with Rev and Mrs. John T. Scott at Lamington. While there Mr. Culp conducted the preparatory services in the Presbyterian church.

The Children's Day exercises will be held in the Reformed church at Bedminster next Sunday afternoon. The program will consist of songs, recitations and a special address.

Mr. and Mrs. H. Bert Ten Eyck have been entertaining Mr. and Mrs. Thomas B. Skillman, of Blawenburg, and Mrs. A. A. Bergen, of Bound Brook, for a few days.

Mr. and Mrs. J. V. M. Skillman and son, of this place, have returned from a visit to Mr. Skillman's mother, Mrs. E. S. Skillman, in Trenton.

John Howell, of Bedminster, was thrown from his bicycle a few days ago and was severely cut and bruised. One wrist was sprained.

William Martin, of Plainfield, has been a guest of his aunt, Mrs. Garret Pfaff, in this place.

SOMERVILLE.

Mrs. Wallace Naylor, of West Cliff street, has issued invitations for a progressive whist party at her home this afternoon.

Miss Harriet Stewart, of East Orange, is the guest of her sister, Mrs. Carlton Hoagland, of Grove street.

Dr. Frank W. McConaughy, of High street, is spending this week in the mountains of Pennsylvania.

Jacob H. Woodruff, who had been traveling through the West, has arrived at his home in Somerville.

Rev. Dr. A. E. Woods, pastor of the First Baptist church, will speak next Sunday at Flemington.

L. A. Thompson, who is at his summer home at Lake Hopatcong, spent Monday in Somerville.

Herman Moosbengge and family are taking a driving tour through Hunterdon county.

Mr. and Mrs. Dayton Hoagland have been spending a week at Lake Hopatcong.

Mrs. Daniel Porter and Miss Porter are guests of relatives in Newark.

BOUND BROOK.

Louis Ayers, of the United States Navy, spent Sunday at the home of his parents, Mr. and Mrs. William J. Ayers, at High and Madison streets, South Bound Brook.

Bertram Teeter, of New York, spent Sunday at the home of his parents, Mr. and Mrs. Nicholas Teeter, in Cedar street, South Bound Brook.

After spending several days with relatives in Newark, Mrs. Harriet A. Robins has returned to her home in High street, South Bound Brook.

Charles J. Anderson and son, Carl Emil Anderson, of South Bound Brook, have been spending several days with friends in Brooklyn.

About seventy children received their first communion in St. Joseph's Catholic church, of Bound Brook, Sunday morning.

A son was recently born to Mr. and Mrs. Rodney Housel at their home in Franklin street, South Bound Brook.

Charles Byer, Sr., is confined to his home in Cedar street, South Bound Brook, with pneumonia.

Mrs. John H. Staats is ill at her home in Main street, South Bound Brook.

J. L. Woodfield has moved from Bound Brook to Philadelphia.

WESTFIELD.

Market gardeners and farmers around Westfield are much worried over the weather conditions. Crops are suffering from the cold weather and most of the spring plowing has not been done, to say nothing of seeding. The planting of corn and potatoes has hardly commenced.

The factory formerly occupied by the Ironclad Rheostat Company at Westfield, has been fitted up, and will be occupied as a machine shop for general machine work.

Several ordinances for laying sidewalks were passed on final reading at the meeting of Westfield Council Monday night.

BASKING RIDGE.

The regular monthly business meeting and social of the Christian Endeavor Society was held Monday evening at the home of George Jones, near Blazure's Corner.

Mrs. Thomas Lewis and daughter, Laura, of Roselle, who had been visiting friends in Basking Ridge for several days, returned Monday to their home in Roselle.

The Ladies' Aid Society of the Presbyterian church met yesterday afternoon with Mrs. George Mullen at her home, near Blazure's Corner.

Fred Skillman, of New York city, was a recent visitor at "Orchard Farm," the home of Charles L. Roberts, at Madisonville.

Miss Mary C. Lum has returned to her home on Main street, after spending several days with her parents in Elizabeth.

Miss Fanny Hyer has returned to Newark, after spending a few days with her parents at Logansville.

Miss Myrtle Kays spent several days recently with friends in Newark.

DUNELLEN AND VICINITY.

The honor roll of the New Market school this month is as follows: Minnie Bays, Barbara Bieler, Grace Burdick, Jennie Dunn, Edith Giles, Merle Randolph, Hilda Johnson, J. R. Trimble, Grace Coriell, Jessie Dutcher, Lizzie Ruhl, Edna Smith, Fred Coriell, Edna Dutcher, Hannah Nelson, May Schenck, Bessie Schenck, Bernice Rogers, Marjorie Dunn, Mary Smith, Helen Rogers, Marguerite Brouwer, Eloise Brouwer, Cora Elliott, Adela Kroohs, Mary Forgach, Emily Fiddington, George Nelson, Harry Romph, Walter Elliott, John Schneider, George Evans, Michael Forgach, Leroy Vorhees.

On his way home from Columbus, O., where he was a delegate to the Presbyterian general convention, Rev. W. W. Casselberry visited friends in Philadelphia for a day or two.

Paul Reusch was the purchaser of the thirty lots sold by R. L. Pierce for the Land Improvement Company on Fourth street two weeks ago.

William G. Holton Council, No. 55, Jr. O. U. A. M., will hold a sociable and dance Friday night.

All the Sunday-schools are busily preparing for Children's Day, which will be observed next Sunday.

The P. S. C. has laid a new top dressing of stone between its tracks in the borough.

Miss Loretta Thornton has returned from a visit to friends in Jersey City.

John Fedderman has laid a concrete walk before the bank building.

The W. C. T. U. will hold a business meeting tomorrow afternoon.

M. H. Henry is building a house on his Washington avenue lot.

Dr. D. C. Main's office has been connected for gas.

William Troup has recovered from his recent illness.

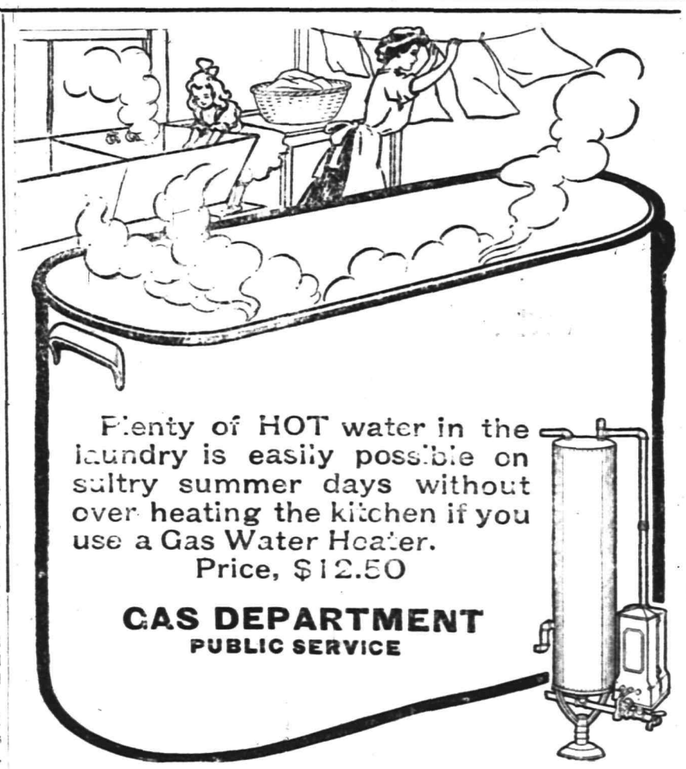

LAWN MOWERS

ARE IN SEASON

We Have Them from $2.50 up

SCREENS AND SCREEN DOORS
REFRIGERATORS AND FREEZERS
OIL COOK STOVES AND OVENS

A FINE LINE AT

GAYLE HARDWARE CO.

General Hardware and House Furnishings

Telephone 891-R Front St. and Park Ave.

Schreiner's

PARK AVE. AND SECOND ST.

PHARMACY

For a Spring Tonic Nothing Better Than Schreiner's Vegetable Blood Purifier, 50 cts. a bottle.

ICE CREAM SODA AND CRUSHED FRUITS.

I. H. BOEHM

109-111-113 W. FRONT ST., 126 PARK AVE. Tel. 688-J

CLEARING SALE.

Special Clearing Sale of goods slightly damaged by water at the recent fire.

Children's Muslin Drawers, former price 20c 10c
Women's Stock Collars, former prices 25c-39c-75c, each 10c-15c-20c
Infants' and Children's Caps at less than half price.
Infants' Coats, former prices $2.50-$3.75-$3.49 .. $1.00-$1.25-$1.50
Women's Wrappers, all new Spring goods.
Shirt Waist Suits, nicely made and this season's goods.
Collar and Cuff Sets, all qualities and prices.
Infants' Dresses and Muslin Remnants.

MEN'S FURNISHINGS.

25c—Men's Underwear in Balbriggan, Grey and Blue, value 39c.
25c—Special lot of Men's Neckwear, all new and up-to-date patterns, value 39c.
10c—Special lot of Men's Half Hose in Black, Tan and Balbriggan, regular value 15c pair.

A. E. & A. L. Giddes

are showing a fine line of Oxford Ties for ladies' and men. Agent for

SOROSIS SHOES.

Front St. and Madison Ave., Plainfield, N. J.

207 BROAD ST. ELIZABETH LOAN Co. 207 BROAD ST.

Reliable Money Lenders

Forget Your Money Troubles—We Can Show You How

Start life afresh. Borrow from us to pay the several you owe and make payments in keeping with your income. By so doing you keep your credit good. Ease up the pressure on yourself and have a chance to "turn around" in other things needed for the family.

An Illustration

One of our clients owed $48 between four people. His salary is $14 weekly; rent $12 monthly. To have paid $2 weekly to each creditor, combined with rent, would have left only $3 per week to meet expenses, buy clothing, etc.—an impossibility you will agree. He borrowed $50, paid all his creditors, made his future credit good, if ever needed; pays his rent, the loan payments, and has $6 each week to use as his judgment dictates.

MORAL.—Do likewise and avoid worry. Come in and we will talk it over with you, or drop a postal and a confidential representative will call on you.

ELIZABETH LOAN COMPANY.

Room 24, Hersh Bldg. N. Y. & N. J. Tel. 778-R. Elizabeth, N. J.

Hawes' Straw Hats Are In!

NIFTY SHAPES—FOR YOUNG—FOR OLD.

Jas. R. Blair, "Town Toggery Shop"

PUTNAM & DEGRAW.

Children's White Dresses - - 50c, 65c, 75c, 89c
Baby Rompers, blue and tan - - - - - 50c
Gents' Lisle Half Hose, black - - - - - 15c pair

'PLAINS AND FANWOOD.

The sixty-sixth annual meeting of the East New Jersey Baptist Association held yesterday in the Scotch Plains Baptist church was brought to a close with the evening service at 7:30. The service opened with a short prayer and praise service led by Rev. George B. Leonard. At 8 o'clock miscellaneous business was transacted, after which Rev. Dr. William M. Lawrence made the address of the evening. The service was attended by over 300 delegates and Baptist workers and was one of the best meetings of the day, but few of the delegates returning to their homes until the meeting was over. Dinner and supper was furnished in Excelsior Hall by the Ladies' Circle of the church, under the direction of its president, Mrs. J. H. Parks, nearly 400 being fed. The convention was one of the largest attended the association has held in years.

The local rooters should follow the team to Bound Brook, Saturday afternoon, when they meet Bound Brook on its own diamond. Nothing will encourage a team to play ball like a few familiar faces about the diamond.

Rev. G. M. Shott, formerly pastor of the Baptist church, but now pastor of the Lyons Farms church, was hurrying about town yesterday, during the intermission of the association meeting, renewing old acquaintances.

The main streets in town presented a Broadway appearance yesterday with the four hundred Baptist delegates and workers who were attending the association meeting.

"Billy" Lee's bowling alleys, which have been out of commission since the fire, have been repaired and bowling is again being enjoyed by the knights of the pins.

Invitations are out for the commencement exercises of the public school which will be held in the Baptist church, Wednesday night, June 13.

Mrs. Charlotte Hurley and son, Cecil, of Brooklyn, were the guests yesterday of Mrs. W. R. Buckley, of Front street.

Mr. and Mrs. Carmon A. Hetfield, who have been visiting friends in town, have returned to their home in Brooklyn.

Mrs. John George and son, of Rahway, were the guests yesterday of her sister, Miss Harriett M. Squiers.

TenEyck & Harris, the coal dealers, are now ready to deliver coal at short notice. You know the kind the firm sells—the best to be had.

Cleaning, Pressing and Dyeing

Monthly Contracts.
Pressing called for and delivered.
EVENING DRESSES A SPECIALTY.
Ladies' Waists Cleaned, 25 cents upwards
Gents' Suits Dyed and Cleaned $1.50.
We do our own work at
M. A. Brown's, 218 West Second St.

Great Bargains

may be had in Bicycles and Sundries at

Frucht's Bicycle Store, 224 W. Front St.

GUSSOW BROS.

NEW YORK.

Ladies' and Gents' Tailoring.

Cleaning, pressing and repairing neatly done.

136 PARK AVENUE.

HAVE

T. A. MARTIN

DO YOUR

EXPRESS and MOVING

Office 140 Park Ave. 5918 Tel. 898-W

PERSONAL.

Mrs. Whitney Frazee, of South avenue, has recovered from a long illness.

Mr. and Mrs. John McCann, of Summit avenue, have returned home from Los Angeles, Cal.

Miss Helen Rafferty, of Sandford avenue, has returned home from a visit to Tarrytown, N. Y.

Mrs. Hoar, of Fairview avenue, has returned from the hospital, where she underwent an operation, and is steadily improving.

Rev. W. H. Miller, rector of St. Joseph's church, accompanied Mr. and Mrs. David T. Kenney, of the borough, and Monsignor Brady on their trip abroad. The party sailed yesterday.

Miss Aimee Emmons, of Washington avenue, the borough, has returned from Glen Cove, L. I., where she attended the wedding of Miss Elsie Smith, formerly of this city, to William R. Crary, of Liberty, N. Y.

Mrs. Charles Grant, of West Front street, has been visiting her father, Thomas Paff, of Scotch Plains, and also attending the anniversary of the East Jersey Baptist Association held there yesterday in the Baptist church.

CHRISTIAN FIELD.

There will be no session of the Sunday-school at the Park Avenue Baptist church on Sunday, as the children's exercises will be held in the morning.

Mrs. Charles VanWinkle will lead the Christian Endeavor Society of the Park Avenue Baptist church Friday night. The topic will be "How to Help Those Younger Than We Are."

Children's Day exercises will be held on Sunday in nearly every church in the city and the borough and special programs will be given by the children, with instrumental music.

The Women's Foreign Missionary Circle of the Park Avenue Baptist church will meet tomorrow afternoon at 3 o'clock at the home of Mrs. H. H. Moore, of Grove street. There will be an attractive program.

Several applications for membership will be received at the meeting of Somerset Council, No. 104, Jr. O. U. A. M., Friday night.

NEW SYSTEM OF BUILDING.

A MARVEL IN THE SCIENCE OF CONSTRUCTION.

A method far in advance of anything formerly used in the preparation of the different parts of a house when erected in sections, making it easy to construct any design of a house, and a very superior house for all seasons, countries and climates at a great reduction in cost.

These houses are constructed principally from the best kiln dried lumber in a factory entirely protected from weather, where best high speed woodworking machines are used for cutting and shaping of every piece, reducing cost for mechanics fully one-half, making a superior house when finished.

Houses or other structures erected under this system make the warmest houses in winter, and the strongest building that can be constructed with any material, the fiercest storm fails to cause any vibration whatever. They are adapted to receive all improvements, plumbing, lighting, heating, etc., when desired.

A new method of lath and plaster is used for interior finish, making a perfect indestructable wall superior to anything ever before used.

Estimates furnished.

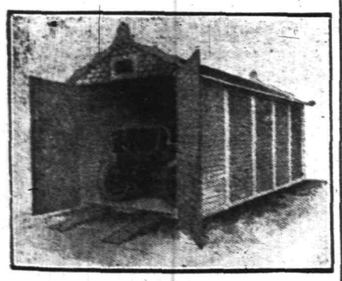

Automobile houses and bungalows a specialty.

The Brock Construction Co.,

15 Mountain Avenue,
North Plainfield, N. J.

This system of construction covered by several patents granted and others pending.

OPEN 8:30 A. M., CLOSE 5:30 P. M., UNTIL FURTHER NOTICE. SATURDAY 10 P. M.

L. S. Plaut & Co

"BEE HIVE," New Jersey's Shopping Centre. NEWARK.

707-721 BROAD STREET NEWARK

BOYS' AND GIRLS' "JUNE SUNDAY" FESTIVAL AND GRADUATION NEEDS

YOU WILL SURELY BE PLEASED HERE—You simply cannot help it, when you see the magnificent assortments, realize the expert detailed care we have given to the numerous wants of boys and girls for this occasion, and learn the moderate prices. To come here means the short cut to satisfaction, the straight path to economy. Heed those hints and know that they are suggestive of the largest and best stocks in Newark.

Boys' Suits—Blue serge, long and short trousers, **$5 to $15.**

Boys' Shoes—Oxfords and shoes patent leather and calf, sizes to 7, **$1.50 to $3.00.**

Boys' Haberdashery—Neckwear shirts, gloves, etc.

Boys' Shirts, 50c to $1.00.

Boys' Neckwear, 12½c and 25c.

Boys' Collars, 15c, 2 for 25c.

Boys' Cuffs, 20c.

Boys' Hats, 50c to $6.50.

Boys' Caps, 25c to $1.00.

Girls' White Dresses—Many special values, **$1.00 to $35.00.**

White Stockings, 25c to 50c.

White Dress Fabrics—
Silks from 50c up.
Cotton from 10c up.
Worsted from 39c up.

White Ribbons—8c to $1.45.

Parasols—50c to $1.98.

Girls' White Shoes and Slippers—$1.00 to $2.25.

Fans—50c to $5.00.

Belts—Up to $5.00.

Girls' Hats—49c to $12.50.

GIFTS FOR FESTIVE OCCASIONS

Fans, lace and spangled, **50c to $5.00.**
Beautiful Belts, **$1.00 to $4.98.**
Novelty Bags, **25c to $5.98.**
Signet Rings, **$1.50 to $8.98.**
Gold and Oxidized Jewel Cases, **25c to $9.98.**
Black and Colored Belts, **50c to $4.98.**
Novelty Imported Bags, **$1.98 to $14.98.**
Black Hand Bags, **$1.98 to $14.98.**
Waterman's Fountain Pens.
Fancy Boxes Writing Paper.
Music Rolls, **50c to $4.98.**
Rhinestone Combs, **$1.98 to $9.98.**
Comb, Brush and Mirror Sets, **$5.00 to $19.98.**
Solid Gold Brooches, **$1.98 to $25.00.**
Solid Gold Bracelets, **$4.98 to $35.00.**
Solid Gold Rings, **$1.98 to $25.**
Solid Gold Necklaces, **$2.98 to $7.98.**
Ormolu Gold Ink Stands.
Thermometers.
Solid Gold Lockets, **$2.98 to $19.98.**
Solid Gold Baby and Cuff Pins, **75c to $3.98.**
Gold Filled Bags, **$6.98 to $25.**
Gold Finished Shirred Bags, **$4.98 to $25.**
Sterling Silver Rhinestone Brooches, **$2.98 to $9.98.**
Solid Gold Scarf Pins, **$1.00 to $30.00.**
Solid Gold Tie Clasps, **$1.00 to $4.98.**
Desk Calendars.
Solid Gold Signet Rings, **$1.98 to $9.98.**
Leather Writing Cases.
Solid Gold Shirt Studs, **$1.50 up**
Toilet Sets, **$4.98 to $8.98.**
Jewel Rings, **$1.50 to $4.98.**
Rope Necklaces, **$2.98 to $6.98.**
Solid Gold Hearts, **$2.98 to $12.50.**
Pearl Bead Necklaces, **25c to $17.75.**
Hat Pin Holders, **$1.00 to $1.50**
Silver Pencils and Pen Holders.
Solid Gold Ribbon Fobs, **$2.98 to $14.98.**
Boys' and Girls' Watches.
Sterling Silver Brushes, **$1.50 to $3.50.**
Jewel Cases, **$2.98 to $6.98.**
Bon-Bon Dishes, **$1.50 to $3.50.**
Hair Receivers, **$1.00 to $2.98.**
Puff Jars, **$1.25.**
Whisk Brooms, **$1.25.**
Clothes Brushes, **$1.25.**
Collar Button Boxes, **65c to $1.25.**
Manicure Pieces, **25c to $1.98.**
Fancy Buckles, **50c to $1.98.**

Clothing Announcement

For June

WE are showing up all the latest styles, both in goods and cut—and can guarantee your perfect fit—as we handle only such. Men's Suits from **$10** to **$25**—in all colors of the rainbow (so to say.) Our Oswego Blue Serge Suits have taken well and are the proper thing for dress. Outing Suits in varieties and colors. Straw hats in all styles as well as caps and Gents' Furnishings.

CLOTHING MADE TO YOUR MEASURE.

Werner's Clothing House,

206 WEST FRONT ST.

The Mathushek & Son Piano

Do Years of Experience in Piano Manufacturing Mean Anything to You?

The piano that you buy must appear to your ear by the perfection of its tone, to your eye by the beauty of its casing, and to your practical sense by its reputation for durability. The thousands of users are proof positive that the Mathushek & Son possesses all these; that in the purchase of this beautiful piano you will secure an instrument that has passed through all the experimental stages; a piano that is the result of years of study and experience, produced by creators and masters of the art of piano making. A piano known to the public for over half a century.

Before you purchase see these beautiful instruments. You will be convinced of their beauty. We ask no fancy price for reputation and expensive outlays, but just a fair price for an artistic piano.

We Will Be Pleased to Send You a Beautiful Catalog Upon Request.

Mathushek & Son Piano Co.

Factory Branch Warerooms

310 West Front Street, Plainfield, N. J. 'Phone 910-J.

We are open daily until 8 p. m.; Saturday's until 10 p. m.

HAHNE & CO.

IMPORTERS · NEWARK'S STORE BEAUTIFUL BROAD, NEW AND HALSEY STREETS · RETAILERS

Tabard Inn Membership, 60 cents

Ask for particulars of this great offer—in the Book Store.

Join Our Popular Household Club

Buy Furniture, Carpets and Upholsteries the easy way. Particulars Third Floor.

A Deluge of White Waists

If you see the great lots of waists that have been pouring into our receiving rooms for the sale now in progress you would appreciate the fact that this is, without question, the Greatest Waist Sale Newark has ever known. Not only is the purchase the largest ever made by any Newark store and the variety immense, but the waists are of the very best class both in design and quality. Nothing about them of the cheap sort either in the looks or the making, and the body of the waists, as well as the laces and embroideries used in the trimming, will stand the most critical inspection. We are anxious to have you compare these waists with the kinds you have seen offered in other sales. It will be a revelation to you and will make more trade for us.

Choose From Fully Fifty Distinct Models

69c $1.00 $1.50 $2.00

Thousands More Waists Will Be Brought Out To-morrow

and the picking will be just as good tomorrow and next day as it was today.

Ask those who bought yesterday and today if these are not the biggest waist bargains they ever came across.

There are upward of **fifty distinct models** in the lot, all of them very beautiful indeed—waists of **fine silk finished bastiste and sheer Persian Lawns** with most expuisite embroideries and panel effects; some with insertions of lace; some with round or pointed yokes of embroidery; others with entire fronts of all-over embroidery in solid and open work effects, and some in smartest tailored effects with small pin tucks. A few have long sleeves; most of them short. Some have open fronts, but most are open back styles.

There are all wanted sizes and they are divided into five groups for easy pricing.

69c For Pretty Waists worth $1.29 to $1.50.

$1.00 For Fine Waists worth $2.00 to $2.50.

$1.50 For Fine Waists worth $2.98 to $3.50.

$2.00 For Rich Waists worth $3.98 to $4.50.

Choicest Waists in the lot worth $4.75 to $5.00 for $2.50.

ALL READY

to receive goods of all kinds in finest Fireproof Storage Warehouse in the State. . . . .

MONO

Fireproof Storage Warehouse

OPPOSITE FREIGHT HOUSE.

DOWN TOWN OFFICE
105 EAST FRONT ST.

MARCHANT BROS.,

PLAINFIELD MILK AND CREAM CO.

REMOVED TO
327 WATCHUNG AVE.

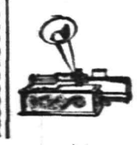

HARRY K. LISTER, 161 North Ave.

TALKING MACHINE HEADQUARTERS.

Edison Phonograph Outfit No. 5, Edison Standard Phonograph, 12 Edison Records, large Flower Horn and Stand, $27.70; $7.70 down, $1 per week. All machines guaranteed for 1 year

OPEN EVENINGS.

WHAT THE KIDNEYS DO.

Their Unceasing Work Keeps Us Strong and Healthy.

All the blood in the body passes through the kidneys once every three minutes. The kidneys filter the blood. They work night and day. When healthy they remove about 500 grains of impure matter daily, when unhealthy some part of this impure matter is left in the blood. This brings on many diseases and symptoms—pain in the back, headache, nervousness, hot, dry skin, rheumatism, gout, gravel, disorders of the eyesight and hearing, dizziness, irregular heart, debility, drowsiness, dropsy, deposits in the urine, etc. But if you keep the filters right you will have no trouble with your kidneys.

Mrs. Julia Hynes, of 523 Sixth street, Plainfield, N. J., says: "For nearly a year I was suffering with a severe pain in the loins, or what is generally called backache. I was also afflicted with a stiffness or lameness of the limbs and the kidney secretions were highly colored and contained some sediment. Any remedies that I took to clear up the kidney secretions and rid me of my aches and pains did me apparently no good or benefit. I heard of Doan's Kidney Pills doing so much for people suffering as I was, and began using them, getting a supply at Randolph's drug store. Though at first I saw no change in my condition, I soon began to have less pain in my back and my limbs were not stiff any more. I kept right on with the pills and took them several months, with the result that they cured me of my trouble and I am glad to endorse them."

For sale by all dealers. Price 50 cents. Foster-Milburn Co., Buffalo, New York, sole agents for the United States.

Remember the name—Doan's—and take no other.

J. HIMMELFARB,

311 New St., near Truel Court. Tel 903-J.

Ladies' Tailoring and Dressmaking, Altering Remodelling a specialty.

At the solicitation of many of my friends and customers, I have opened a ladies' tailoring and dressmaking establishment at the above location and will be pleased to serve all who will favor me with their patronage—guaranteeing satisfaction.

Formerly with The Paris and S. Berkowitz, Plainfield, also several New York establishments.

PAT KANE

SEWER CONTRACTOR

417 Cottage Place.

In one year I have used 14,000 feet of sewer pipe and have ordered two more carloads. All work promptly done. Estimates cheerfully given. 5 29 1m

SPORTS HERE AND THERE

DIAMOND DUST.

The amateur league games scheduled for Saturday are Dunellen at Crescent Oval against Clinton Avenue, and Scotch Plains at Bound Brook. Y. M. C. A. will have an off-day.

Dunellen will be strengthened for its game with Clinton Avenue on Crescent Oval. It is expected that Jack Peacock, of this city, a freshman at Princeton, will pitch for the visitors, and some changes will be made in the in and outfield.

The Clinton Avenue team is rounding into form very fast and from now on will be an important factor in the league race. The members of the team are determined to reach first place if good, hard playing will accomplish it.

The Cincinnatis have been the chief trouble makers for the Chicagoes, having accounted for nearly one-half of the Cubs' defeats.

If the Cubs can play only eight of their thirty-nine games away from home and lose only nine of them, the arithmetical problem comes home, can any team hustle hard enough to beat them?

Jake Weimer lost his first game Monday after rejoining the Cincinnatis, but he pitched good enough to win under ordinary conditions.

Fred Glade won five straight games for the Browns from May 11 to 30, inclusive, holding his opponents to the small total of eight runs.

Although Hans Wagner is one of the biggest men in the National League he is also one of the fastest men on bases.

Now that the Highlanders are going to stay at home for awhile they should be able to recover lost ground if it is in the team.

The Paterson Club, of the Hudson River League, has disbanded, owing to bad weather, which has caused a heavy loss to the club. The same action has been taken regarding the Kingston Club, of the same league. Manager Ryan, of the latter club, lost about $2,000 and but few games were played.

GOLF.

At the annual meeting of the Eastern Professional Golfers' Association Monday it was voted to hold the second championship meeting at the Country Club of Brookline, Boston, during October, if the club will agree the course. The inaugural tournament took place last fall at the Forest Hill Field Club. Aleck Smith won the championship and there was keen interest in all of the competitions. There was a small attendance but several had proxies from members in Boston, Philadelphia, Washington and throughout New England. The slate named by the nominating committee was broken and new men elected to the offices. George Low, re-nominated as president, refused to again serve, and Will Norton, the nominee for treasurer, succeeded to the place. Jack Hobens gained the vice-presidency, upsetting the nomination of Donald J. Ross. Alex. Finlay declined the nomination for secretary, and Charles Kirchner was re-elected. The blank for the treasurer's berth, caused by the promotion of Will Norton, gave an opening for the unanimous election of Dave Hunter. Stewart Gardner, last year's treasurer, is now the professional at the Exmoor, Ill., Country Club. There were no changes in the nominations for committeemen. The ticket as elected was: President, Willie Norton, Deal Golf Club; vice-president, Jack Hobens, Englewood Golf Club; secretary, Charles Kirchner, Plainfield; treasurer, Dave Hunter, Essex County Country Club. Executive Committee, George Strath, Crescent A. C.; Alec. Campbell, Country Club of Brookline; Donald Ball, Philadelphia Cricket Club; C. A. W. Fox, Hartsdale; Thomas Anderson, Montclair Golf Club; J. S. Pearson, Richmond County Country Club; Isaac Mackie, Fox Hills Golf Club.

Entries are constantly being received for the one-day open tournament to be held at the Plainfield Country Club on Saturday, June 15, and for the first time in the history of the local club enthusiasts will have an opportunity of seeing some of the best players in the country. There will be six prizes, aggregating $160. The entries are being received by Julius E. Erickson, chairman of the committee on the tournament.

"Marty" O'Loughlin, the "pro," is getting in some fine work these days on the Plainfield Country Club course. He is in top form and should be able to smash a record or two this season in the various tournaments in which he will play.

The first round match play for the June handicap cup will be one of the events at the Plainfield Country Club on Saturday. There are several contestants to play off tie scores before they qualify for Saturday's competition. The Class A and Class B players will compete against each other.

(Other sporting news on page eight).

THE DAILY PRESS.

Home News. Independent in Politics.

A. L. FORCE, Editor and Proprietor.

Published Daily, except Sunday, at 3 p. m.

105 North Avenue. Telephone 61.

Two cents a copy. Ten cents a week. $5.00 a year in advance. Delivered by carrier or by mail. No extra charge for papers mailed to points in the U. S. and Canada.

The Daily Press has the most complete carrier and mail service of any paper in the metropolitan district.

Any subscriber failing to receive a single issue will confer a favor by notifying the business office.

Advertising rates mailed on application.

Copy for Change of Advertisements to ensure change the same day must be at the office by 9 a. m.

News From Home

While you are away for the summer

THE DAILY PRESS

will be mailed regularly to your address on request without extra charge. Leave your order with your newsdealer or at the main office of The Daily Press.

Plainfield, N. J., June 5, 1907.

In noting the fact that Plainfield's fourth annual horse show commences tomorrow, too much credit cannot be given the members of the Riding and Driving Club who have been instrumental in making an exhibition of this nature an established feature in the city. The Plainfield show is now recognized as the third most important in the eastern circuit, those at Madison Square Garden and Philadelphia being the only ones to exceed it in entries and general standing. To bring this about inside of four years required an unlimited expenditure of time and money and it has been done by an organization with no thought of personal gain. The city as a whole is reaping the profit and the advertising Plainfield gets is the sort that is envied by every other town and hamlet in the State. The show in itself is not the exclusive affair that some have imagined and this year the club has offered every inducement for the lover of horses to attend the exhibition and view the costliest string of blooded equines that has ever been brought to the city.

The death of Judge A. Q. Garretson will cause Governor Stokes to make an appointment to fill the vacancy pending the reassembling of the Legislature. Whoever he appoints for the brief period will be his nominee for approval by the Senate. It is taken for granted at Trenton that Justice Garretson having been a Democrat, will be succeeded by a member of the same party, and about the only name prominently mentioned is that of State Senator James F. Minturn, of Hudson county. For some time it seems to have been generally believed the Hudson Senator would be put on the bench the next time it was the turn for a Democrat.

LARGE ATTENDANCE AT FUNERAL OF R. A. PERINE.

American Bank Note Company Suspended Business in Respect to His Memory.

The funeral of Robert A. Perine was held yesterday at the home of his daughter, Mrs. H. C. Deknatel, of Belvidere avenue, at 2.45 o'clock. There was a very large attendance of relatives and friends, including a large representation of former business associates from the American Bank Note Company, where for forty years Mr. Perine was superintendent. For the first time in the history of the concern, its place of business closed at noon yesterday out of respect to Mr. Perine. There were a great many beautiful floral tributes, including several from the officials of the American Bank Note Company.

The service was conducted by Rev. E. Vicar Stevenson, rector of Grace church, and the interment was in Hillside cemetery. The honorary pall-bearers were John Currier, of Newark; George Wharton Edwards, of Plainfield; Frank Tarbell and Jacob Meurer, of Brooklyn; Charles Austin Bryan, of New York; and Ellis Ainley, of Hackensack.

Our Ginger Ale

Finest in the World

EASTERN BOTTLING COMPANY

Bottlers of Ballentine's Beer

W. Second St. & Central Ave.

'Phone 190

BAPTIST MEETING ENDS

(Continued from Page 1.)

that today a State or United States Senator is answerable to the conscience of a State and this had been found true also in the case of New York State where they have a Baptist Governor.

Dr. Lawrence also spoke of the great influx of foreigners to this State and asked the question as to who is going to influence these people. "New Jersey," he said is the bed-room of New York, and the place where Philadelphians pass through on their way to New York. What are the Baptists doing to advance their interests? Nothing. When I went to the Oranges, it made me weary to meet so many people who had at one time been members of the Baptist church, but had since identified themselves with some other denomination. I found the Oranges to be a resting place for saints and a refuge for sinners. In conclusion Dr. Lawrence urged all to lift their eyes to God and look down at the harvest which is always ready for the workers.

NEEDS OF THE LIBRARY

(Continued from Page 1.)

believe that in the course of the next year the library should spend on books at least $2,500, and we have accordingly entered this item in our proposed budget.

"Your committee recommend the publication and circulation, amongst factory operatives and others likely to be interested, of a list of books and magazines on engineering owned by the library; also the publication of our list of 'Fine Arts' in an edition of say three hundred and fifty copies. Your committee believe it wise to inform the reading public in this way from time to time, as means are available for such purpose, of such material as we possess to aid in study and research. We estimate that the $500 proposed to be set aside for 'stationery and printing' will cover the cost of a suitable annual report and of the lists herein suggested—besides providing needed stationery.

"We cannot reasonably complain of a lack of public sympathy and appreciation so long as we are not taking measures to inform our friends and constituents of library conditions. Lack of means has prevented the publication of reports of our work. Your committee believe that it is wise to publish a general report, giving all facts of interest in connection with the Plainfield Public Library and Reading Room.

"Touching the subject of vacations of employes, specially referred to your committee, they consider that for this year the librarian and assistant librarian should each have one month's vacation. Their work has been arduous and responsible, and to this extent we believe the board would be justified in giving them a period of rest. In the case of other employes the recommendation of the librarion of three weeks and two weeks respectively may be carried out.

"Your committee do not favor changes or readjustment in the staff at present. The less responsible assistants should be given all reasonable opportunity to acquire fitness for more advanced work.

"Respectfully submitted,
"L. V. F. RANDOLPH,
J. HERBERT CASE,
MASON W. TYLER."

BUDGET.

Disbursements.

Salaries:		
Librarian	$1,080	
First Assistant	660	
Second Assistant	420	
Third Assistant	420	
Other assistance, including Sunday assistance	40	
Janitor	480	
		$3,000
Periodicals	$ 300	
Binding and putting in order periodicals and papers	600	
Stationery and printing	500	
Fuel $300		
Lighting 225		
	525	
Repairs	125	
Insurance	50	
Map, cabinets and other sundries	200	
		2,300
Books		2,500
Total		$7,800

Receipts.

Income from city	$7,500
Fines	300
Total	$7,800

L. V. F. Randolph and W. F. Merrill were appointed a special committee to prepare a report for distribution.

The folowing directors were present: Col. Mason W. Tyler, president; J. Evarts Tracy, vice president; W. M. Stillman, secretary; J. Herbert Case, treasurer; Dr. Leonard Waldo, W. H. Larrabee, L. V. F. Randolph and W. F. Merrill.

Police Examination.

Examination of candidates for vacancies on the police force will be held at the Y. M. C. A. next Wednesday afternoon. Applicants will be informed as to requirements by Chief of Police Kiely. The force lacks seven of the twenty-six men authorized by the recent ordinance.

BUTTERICK PATTERNS.

The Woodhull & Martin Store.

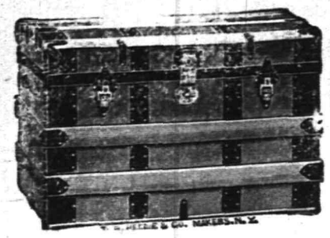

OUR ANNUAL SALE OF "PEDDIE TRUNKS."

These Trunks we know will give satisfaction. We have been selling them for the past ten years and we know that the best materials are used in their construction and the most skilled labor employed in their making. The rough way trunks are handled in transportation makes the "Peddie" the best trunk to buy.

Steamer Trunks

Covered with water-proof canvas, bound with leather and trimmed with brass; iron bottom and leather straps. Prices **$6.50 to $9.00.**

Dress Trunks

Covered with Oil-Painted canvas, fibre bound, heavy slats, brass corners, iron bottoms and leather straps.. Prices **$5.98 to $8.50.**

Travelling Trunks

Covered with heavy oil-painted duck, vulcanized fibre binding, hardwood slats, firmly riveted, brass trimmings and leather straps. Prices **$7.98 to $10.50.**

Heavy Travelling Trunks, covered with Oil Painted Duck, hardwood slats, iron bottom, brass trimmings, double trays, linen lined, and sole leather straps. **Prices $11.50 to $18.98.**

Bags and Suit Cases—We direct special attention to our large line of Fine Bags and Dress Suit Cases, which includes everything that's new and desirable.

Leather Suit Cases

Light weight 24 inch size at **$2.98.**

The Atlantic Suit Case, 24 inch size, at **$3.98.**

Fibre Suit Cases

Light weight, leather bound, sizes 14 to 24 inches, from **$1.75 to $2.75.**

Lunch Satchels, 12 and 14 inch sizes, at **50c and 59c.**

English Tourist Bags

From **$3.98 to $10.00.**

A genuine cow hide Suit Case, 24 inch size, for **$5.00.**

SAMPLE PIECES OF FURNITURE AT GREATLY REDUCED PRICES.

This time of the year we usually go through our stock and mark the sample pieces at special prices to close them out.

Ladies' Writing Desks, mahoganized birch and golden oak, were $8.00 to $10.50, **now $6.98.**

Music Cabinets, mahogany finish, were $8.50 to $10.00, **now $6.98.**

Parlor Tables, in solid mahogany and quartered oak, were $10.00 to $14.50, **now $8.50.**

Parlor Rockers, in quartered oak and mahogany finish, were $8.00 to $10.50, **now $6.98.**

Parlor Suits, mahogany finished, upholstered in mohair plush, 3 pieces, was $46.50, **now $34.50.**

Parlor Suits, 3 pieces, upholstered in genuine tapestry, mahogany finished frames, was $48.50, **now $37.50.**

Parlor Suits, 5 pieces, mahogany finished frames, upholstered in verona, was $59.50, **now $48.75.**

AWNING DEPT. We direct special attention to the fact that we have a full line of all the newest stripes, which includes the popular green and white, and are prepared to fill all orders promptly and guarantee perfect satisfaction.

F. L. C. MARTIN AUTOMOBILE COMPANY

304-312 Park Avenue Telephone (DAY, 587 (NIGHT, 313

GARAGE OPEN ALL NIGHT

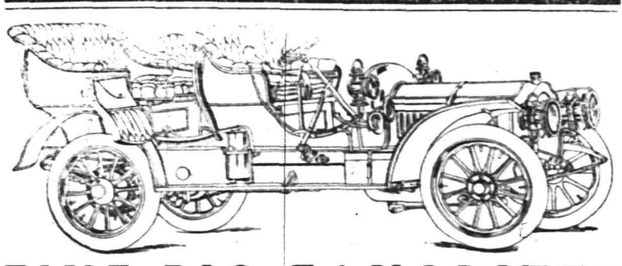

FIVE BIG FAVORITES

FRANKLIN---Air cooled, 4 cylinders, speed, 35 miles per hour

$1,850.00

STEVENS-DURYEA---4 cylinders

$2,500.00

STEVENS-DURYEA---6 cylinders---the wonderful "Little Six"

$3,500.00

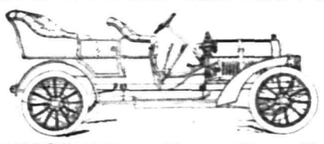

THOMAS---"Forty Horse"

$2,750.00

THOMAS FLYERS---60 Horse Power

$4,000.00

REPAIRING SUPPLIES RENTING

TIRES RETREADED AND REBUILT

Cars Registered, Drivers Licensed and Licenses Renewed.

SUPERIOR STORAGE FACILITIES

for Silverware or Valuable Packages and

Ample Accommodation

for Large Boxes, Trunks, Chests and Cases may be found here with reasonable charge.

SAFE DEPOSIT BOXES ALSO

For persons planning a trip abroad we issue Travellers' Cheques

CITY NATIONAL BANK

RENE BROWER

Natural Flowers to Order.

55 and 57 West 26th St., New York.
Telephone 756 Madison.
Residence 123 East 5th St. 'Phone 617-L.
6 3 1m

NOTICE.

By mutual agreement all feed stores in the city will close at 1 p. m. on Saturdays during June, July and August, beginning June 8.

5 24 12

WE ALL WANT PROSPERITY

BUT ALL ARE ANXIOUS NOT TO PAY ANY MORE FOR IT THAN IS NECESSARY.

BUY YOUR GOODS AT

PECK'S

Splendid Values in Porch Furniture

We are showing the most comprehensive assortment of Porch Furniture. A practically unlimited scope for selection is presented in our large stock of Rockers, Chairs, Tables and Settees for the porch, at prices that are convincingly low.

Hammocks and Lawn Swings.

The very best makes of Hammocks and Lawn Swings are offered by us at prices that will save you money.

Refrigerators and Ice Cream Freezers.

The first element of practical wisdom in the selection of a Refrigerator or Ice Cream Freezer is the choice of goods well-known for their good quality. Here are the most reliable Refrigerators and Ice Cream Freezers. High in Quality and Low in Price.

AWNINGS.

We will be pleased to make to your order, Awnings of any size or shape, in every popular style of design. Ask us for estimate.

SHIRLEY & JOHNSTON,

BABCOCK BUILDING, PLAINFIELD, N. J.

PLAINFIELD SAVINGS BANK

Officers

WM. F. ARNOLD, President

Vice-Presidents,
H. G. RUNKLE, A. C. STEBBINS

J. C. POPE, Secretary and Treasurer.
H. A. POPE, Asst. Sec. and Treas.

Managers

Joseph B. Coward	David E. Titsworth
H. Mulford Estil	L. B. Woolston
George F White	Dr. F. W. Wescott
Jacob Voehl	George M. Griffen
John P. Emmons	Wm. H. Shotwell

Come in and See Our New Banking Rooms

DO YOU HAPPEN TO KNOW

that Astigmatism is the cause of much suffering,

Because { It causes headaches, dizziness and pains in the back of the head. It causes the temples to throb—the eyes to itch and burn. It causes a sleepy, unnatural and tired feeling and car sickness.

Do you know What { Makes the memory of children at school so poor? The professors in the great colleges are advocating glasses for? Most physicians do when they have given you headache medicine in vain?

STILES & CO.

PHILADELPHIA EYE SPECIALISTS.

105 EAST FRONT STREET.

WILL examine your EYES FREE OF CHARGE on THURSDAY. Hours 11.15 to 4.30. Glasses if needed at moderate prices.

THE **FIRST NATIONAL BANK** of Plainfield,

conducts a general banking business with all the departments required in the modern methods of doing business.

Accounts of

Corporations, Societies, Business Men and Individuals

receive our best attention and liberal treatment.

'PHONE 161

Champlin's Drug Store.

We are always ready at our end of the line.

When you have a drug store need, telephone us, and we will promptly deliver it. Prescriptions carefully compounded. Get the habit of calling 1-6-1, whenever you have occasion to think of drugs.

We can supply your wants, as our stock is new and fresh. "Only the best"—is our motto. Try us.

Champlin's Drug Store.

Successor to Powers' Pharmacy Co.,

SOMERSET ST. AND CRAIG PL.

Lewis & Dilts,

Artesian Well Contractors.

Wells drilled any place, size or depth.

Estimates cheerfully given.

Box 173, Scotch Plains, N. J.

Strawberry and Ice Cream Festival

Under Auspices

Ladies' Christian Work Society and Young Women's Mission Band

OF

TRINITY REFORMED CHURCH.

Thursday and Friday Evenings, June 6 and 7, 1907.

In the Lecture Room of the Church.

TICKETS, TEN CENTS.

NOTICE.

Because of numerous requests for eye examination in the evening we have decided to open our optical parlors from 7 to 8 p. m. This will enable those who are employed during the day to take advantage of our expert service. Careful examination of children's eyes is our specialty. It is unnessary to take them to Newark or New York.

TAYLOR & CO.

REFRACTING OPTICIANS.

152 North Avenue.

Office Hours, 9-12, 2-5, 7-8. (Examination free.)

New Plainfield Theatre

PLAINFIELD'S FIRST MODERN AND PERFECT PLAYHOUSE.
PLAYING ALL THE LEADING ATTRACTIONS.
WILLIAM J. COUNIHAN - - - - - - Proprietor and Manager.

Tuesday, June 11--By Special Request

For the benefit of Muhlenberg Hospital, a repetition of the former success,

The Peasant Prince

RECONSTRUCTED IN TWO ACTS.

All new Scenery and Electrical Effects. The same Catchy Music that will make you whistle and a

GRAND CHORUS OF FIFTY.

PRICES.....25c, 50c, 75c, $1.00, $1.50

SEATS NOW ON SALE AT SCHREINER'S DRUG STORE.

Compound Syrup of Hypophosphites

For people whose system are in a weak and run down condition thore is no known remedy which so quickly restores vitality and builds up health and strength as our Compound Syrup of Hypophosphites.

Good judgement prompts its use now. Get a bottle to-day.

75c per bottle

Agent for Huyler's Delicious Candies

L. W. RANDOLPH
The City Pharmacy
143 West Front Street

NEWS IN THE SUBURBS

SOUTH PLAINFIELD.

The roll of honor pupils at the local public school is as follows: Andrew McDonough, Tessie Hannon, Nellie Harlow, Tessie Bohl, Madeline Reilly, Mary Duffy, Maud Morgan, Tillie Morgan, Lorena Harris, Mary McDonough, May Manley, George Brower, Robert Hamilton, Norman Major. South Plainfield primary—Martin McDonough, Anton Phillips, Stanley Phillips, Arthur Attlee, Frederick Attlee, Grace Boss, Veronica Reilly, Mildred Morgan, Mary Nelson, Anna McDonough, Loretta Bohl, Margaret Hamilton. Maple Grove—Ruth Morris, Emily Brentnall, Annie Winkelholz, Edith Gray, Lizzie Norway, Alice Brentnall, Ethel Brentnall and Marion Wyckoff.

Harry Mack, the night operator at the Lehigh Valley Railroad station, has been transferred to the office at the West end of the tunnel. William Kneutson, of Piscataway, has taken his place here.

Mrs. William E. Manning is rapidly recovering from the operation performed on her nose, at Muhlenberg Hospital, last week.

Judge H. R. Steele and family, of New York, will soon move to their summer residence on Park avenue.

Bernard Morgan has resigned his position on the local freight and will soon take a position in New York.

Washington Camp, No. 41, Patriotic Order Sons of America, will meet tomorrow night.

W. E. Smith has returned from a visit with his daughter at Larchmont, N. Y.

The Children's Day exercises will be held in the Baptist church, Sunday night.

The Good Government Club will meet in Washington Hall Friday night.

Patrick McDonough has entered the Plainfield Business College.

(Additional suburban news on page 2).

PRICE OF LAMB RISES AND BEEF IS BULLISH.

Scarcity in Juvenile Sheep; Beeves Are Fewer, Too, Say the Wholesalers.

With lamb increased in price, and beef threatening to go up, the thrifty housewife is again in the throes of a readjustment of domestic economies. Lamb will cost the consumer five or six cents a pound more for the desirable cuts, and beef shows symptoms of advancing proportionately.

Lambs were raised in price by the wholesalers this week, the advance corresponding to the increase to the consumer. The butchers are compelled to advance, because their margin of profit can't stand the burden.

Lambs are scarce, it is said, and that, together with the high prices they command, is responsible for the advance. Lambs are higher than they have been in years. Speaking of the increase, this morning, Harry Vail, who is in charge of the Union Beef Company, in the absence of R. I. Tolles, said that injustice has been done the management of the company in the statement published Monday to the effect that the advance in lamb was too slight to notice and wouldn't affect retail buyers. He said nobody made any statement with authority to speak for the company.

Beef, it was said, showed a tendency to rise. Good beef was scarce, and commanded high prices.

FIFTH ANNIVERSARY.

Plainfield Trust Company Observes the Occasion.

The Plainfield Trust Company celebrated its fifth anniversary yesterday, having commenced business on June 4, 1902, and in honor of the event has issued an attractive souvenir which has been sent to the patrons and friends of the institution. Those who have failed to receive one can get the same by calling at the banking house on Park avenue.

The increase in the company's deposits has been rapid, amounting today to two and a quarter millions of dollars, while the number of depositors is 4,000, or about one in every six of Plainfield's population. The company has paid to depositors $150,000 in interest, the surplus and undivided profits have been increased to $150,000, and since beginning business the company has erected a fine bank building, complete in every respect.

Miss Harriet Shreve, of Grove street, has gone to Philadelphia and Bryn Mawr to visit friends.

WE KEEP ALL

Standard Cereals

AND THEY ARE

Always Fresh.

NEUMAN BROS.
THE GROCERS,
WATCHUNG AVE. and FIFTH ST.

JUDGE GARRETSON DIES AFTER BRIEF ILLNESS.

Stricken With Pneumonia, Passes Away at His Morristown Home.

Abraham Quick Garretson, Justice of the Supreme Court of New Jersey, died Monday night in his Morristown home from pneumonia after an illness of only two days. He was sixty-five years of age and leaves a son, two daughters and his widow. Fatal termination of his illness was unexpected by his physician and family until only a few hours prior to death. Mrs. Garretson and their children were gathered in the Glen road homestead when Judge Garretson died.

Since the death of Judge Lippincott, in 1900, Judge Garretson has been a member of the Supreme Bench and from 1878 to 1883 he was President Judge of the Hudson County court of Common Pleas. Born in Franklin township, March 11, 1842, Judge Garretson was a descendant of two of the earliest settlers of Somerset county, both of Holland stock. Martin Garretson and Ann Quick were his parents, the former serving in the Revolutionary War with the rank of colonel.

Entering Rutgers College as a sophomore in 1859, Mr. Garretson was graduated at the head of his class with the degree of master of arts and subsequently studied in the Harvard Law School and in the office of Abraham Zabriskie, afterwards Chancellor of New Jersey. He began active practice in 1865.

It was Judge Garretson who occupied the bench at Somerville during the George Wood murder trial and passed sentence of thirty years upon the defendant.

Borough Health Board Meets.

The Borough Board of Health held its June meeting last night and transacted routine business. It was reported that there are only two cases of contagious disease in the borough, both being diphtheria, and that the quarantine will soon be raised.

—Advertise in The Daily Press.

$75 Fine Upright Pianos. $95

Weber, Chickering, Kroeger and other pianos at a great saving. Two pianos for the price of one where rents, agent's commissions and other expenses run high. Bargains, guaranteed. Terms to suit. Open evenings. Hadley's, 315 West Front St.

A. M. RUNYON & SON, UNDERTAKERS.
402 Park Avenue. Telephone No. 40.
Office open day and night.
Office of Hillside Cemetery.
New York Office—50 Great Jones Street, Tel. call, 3345-Spring.
New Yor Embalmers License—1220.
New York Registered Licensed Undertaker No. 315.

T. A. MOORE.
UNDERTAKER AND EMBALMER.
Office—508 Watchung Ave. 'Phone 790
Residence—614 East 6th St. " 741-R
New York Office, 27 Great Jones St.
Telephone Call, 3249-Spring.
OFFICE OPEN DAY AND NIGHT.

Established 1872.
P. CASEY & SON.
UNDERTAKERS AND EMBALMERS.
Office 116 Park Ave., Tel. 884-w. Res., 417 W. 3d St., Tel. 903-R. Office open day and night.
N. Y. office 16 E. 22d St. Tel. 2094 Gramercy

GEO. W. COLE.
UNDERTAKER & EMBALMER.
200 West Second St. Telephone 153.
OFFICE OPEN DAY AND NIGHT.

L. L. MANNING & SON,
STEAM GRANITE WORKS.
Corner Central Avenue and West Front Street.
Opposite First Baptist Church.

Townsend's Granite Works,
Fourth and Richmond Streets.
Tel. 2214. Westfield trolley passes my office

Classified Advertisements

Rates for advertisements under this heading one cent a word for first insertion, one half a cent a word for consecutive insertions of the same advertisement running for less than one month; one month, fifty cents a line (6 words to a line), double rate for advertisement set in capitals.

No advertisements received for less than ten cents.

Copy for death and marriage notices and classified advertising accepted up to 2:30 p. m.

THE DAILY PRESS is not at liberty to give any information regarding advertisements that require an address in care of this office. Persons answering these ads. should mail or leave answers as stated in advertisements.

Situations Wanted.

SEVERAL girls want places at general housework; both white and colored. Mrs. Day's Intelligence Office, South Plainfield, N. J.

YOUNG man would like position as driver or helper at anything. Address Driver, Press office. 6 5 3

YOUNG Polish girl wants place. 124 Exchange alley.

WOMAN wants days' work. 619 West Third St. 6 4 6

YOUNG man wants steady work Saturdays. Address B. B., care Press. 6 4 3

WANTED—By young girl, position in office or store. Address S. J., Daily Press. 6 3 3

SITUATION wanted for plain ironing or days' work. 628 West Fourth St. 6 3 6

Chickens and Eggs.

FOR SALE—Incubator chicks. 129 Plainfield avenue, telephone 310-J. 6 5 3

WHITE Wyandotte rooster for sale. Apply 30 Somerset place. 6 5 3

SETTINGS—Orpingtons and Minorca; $1. 622 East Seventh St. 6 1 tf

EGGS

Rose Comb Brown Leghorns..$1.00
Black Leghorns $1.00
Cornish Indian Games $1.50
Black Orpingtons $2.50

Per setting of 13.

Corner of Grant and Sherman avenues, Plainfield, N. J. 5 22 tf

Lost and Found.

LOST—Gold wedding ring, between Randolph road, Park avenue and Arlington place. $5 reward if returned to 72 Randolph road. 6 3 6

Auction Sale.

I will sell at public auction on Friday, June 7, 1907, at No. 746 Grant Ave., the contents of a 15-room house, 9:30 a. m., sharp, consisting of Parlor Furniture, Dining-room Set, Bedroom Sets, Rockers, Chairs, Dishes, Glassware, Carpets, Rugs, Pictures, Drapery, 1 Baby Grand Piano, Pianola, and a full line of other goods in a well regulated house. These are first-class goods and must be sold as the parties have no further use for them. Sale rain or shine. Terms Cash.

P. H. LATOURETTE, Auctioneer.
A. LOVE, Clerk. 6 5 2

The MISSES SHEEHAN.
CATERERS AND CONFECTIONERS.
HOME-MADE BAKING.
No. 140 North Ave.
(Stephenson's old stand.)
Tel. 333-W. Plainfield, N. J.
SUNDAY DESSERTS AND ICE CREAM

PUBLIC AUCTION

I am going to sell thru Peter Latourette, the Plainfield Auctioneer, on Saturday afternoon next, June 8th, at 2 o'clock, on the grounds, corner Rock Ave. and West Fourth St., the remaining 45 lots, all the others having been sold. This is a clean-up sale and the lots will be knocked down to the highest bidder. All lots sold separately. Terms—$25 down and $10 per month till paid; 10 per cent. off for cash. Particulars and maps can be had from Wm. B. Grannatt, Jr., Jeffery Building, 136 Park Avenue, Room 3. Tel. 210-J.

P. S.—If it rains the sale will be held the following Saturday, same time and place.

THE FACTORIES IN THE WEST OF TOWN
BRING WORK, SUCCESS AND THEN RENOWN,
TO THOSE WHO HAVE THE CASH ON HAND
TO BUY A PIECE OF NEARBY LAND.

A HOME THUS GOT AND ALL YOUR OWN
IS SEED WELL BOUGHT, PLANTED, GROWN,
THE WIFE AND CHILDREN CAN HAVE THE THING
THAT SUCH CONDITIONS SURELY BRING—LIBERTY.

WILLIAM JEFFERY

Help Wanted.

AT once, experienced waist and skirt finishers; also errand girl. 441 West Sixth street. 6 3 6

DELIVERY MAN wanted, sober, steady man to drive delivery wagon; cash security required. Alderney Dairy, 278 Morris avenue, Elizabeth. 6 5 tf

WANTED—Office boy and telephone attendant. Dr. Pittis, East Front street.

WANTED — Immediately, white cook to assist in laundry. 455 West Seventh street.

WANTED—A white girl to cook, wash and iron. 63 Grove St. 6 5 3

MACHINISTS—Vise and lathe hands wanted at the Watson Stillman Co., Aldene, N. J. 6 5 7

WANTED—Good gardener, care of lawn, chickens, horse and cow. Call Rose, 301 Watchung Ave. 6 3 3

WANTED—Do you want a good position? Twenty-eight openings for help of all kinds in and out of city (white and colored). If you are going to make a change let us know and we will have a position for you. Plainfield Employment Agency, Station Driveway; telephone 322-J.

WANTED—Competent, neat woman as cook and to do the ironing; one willing to go to seashore later. 94 Mercer avenue. 6 3 6

WANTED—Stock clerk. Address Clerk, care Press. 5 31 6

WANTED — General housework girl for two in family; Plainfield reference. Call any evening this week at 1025 Madison avenue. 6 4 2

WANTED—Useful man in a summer hotel; one not afraid of work; wages $25 month and board; must be sober and have good reference. Address Everett House, Sparta, N. J. 6 4 2

WANTED—Man for housework; must understand cooking. Apply 740 West Seventh St. 6 4 3

WANTED—Competent white girl for general housework. Apply Mrs. Leslie M. Daniel, 606 West Eighth St. 6 4 2

FIRST CLASS bookkeeper, factory experience desirable; state salary, experience and give reference. Address Permanent, care Press. 6 3 3

WANTED—Woman for general housework; sleep at home. 422 West Front street. 6 3 4

WANTED—Carpenter and ten laborers. Apply at site of the new court house, Somerville, N. J. 6 3 3

PRESSER wanted on muslin underwear. Apply factory, 320 West Front St. 6 3 3

WANTED—Young girl for housework and run errands; no washing; sleep home; wages $10. 141 East Fifth. 6 1 tf

WANTED—Steam engineer for manufacturing plant; must understand keeping motors and electrical equipments in order. Address Engineer, care Press. 6 1 tf

CONDUCTORS and motormen wanted by the Public Service Corporation of N. J. Applications received at the Westfield Junction Car House, Friday, 10 a. m. to 10:30 a. m. 5 29 1m

WANTED—White laundress, by the month. Apply 123 West Seventh street. 5 16 tf

WANTED—Neat colored woman, to cook, wash and iron. Call 318 West Seventh St. 5 25 tf

WANTED — Chambermaid and waitress; also girl to cook and iron; call evenings, 526 West Seventh St. 5 16 tf

WANTED—Competent cook and laundress; white; good references. Apply 1006 Park Ave. 5 3 tf

COOKS, waitresses and general houseworkers wanted at once at Mrs. Day's Intelligence Office, South Plainfield, N. J. 2 9 tf

COOKS, waitresses and general houseworkers wanted at once at Mrs. Keller's Intelligence Office, 22 Somerset place. 12 29 tf

Real Estate Agents.

REAL ESTATE FOR SALE—Houses and lots in all parts of the city; properties that I have picked up in trade that I can sell you for less than market prices; if you want to buy or have anything to sell come and see me. J. V. E. Vanderhoef, 39 Prospect place, North Plainfield. 11 20 tf

FOR SALE—Four lots on Westervelt avenue, near Front street; terms to suit. Apply 103 East Fourth St., near Park Ave., Bacon. 6 11 tf

REAL ESTATE for sale, rent and exchange at bargain figures; insurance in strong companies at lowest rates; money to loan at five per cent. Thickstun & Emmons, 197 North avenue. 9 28 tf

THOSE desiring to own a farm should consult one who has been selling farms for years, and he is yours truly, William Henry Rogers, 136 Park avenue, Plainfield; telephone 44. tf

For Exchange.

FREE and clear lots; desirable location; to exchange for four passenger automobile. A. B. C., care Press. 5 27 tf

For Rent.

HOUSE to let, 6 rooms, on South Second street. Apply Geo. B. Statts, 306 Richmond St. 6 4 6

TO LET—Seven-room apartment; all improvements. Apply 937 West Front street. 6 4 6

FOR RENT—On West Fifth street, 9 rooms, with all improvements; $22. George F. Brown, 94 Somerset street, North Plainfield. 6 3 5

TO LET—House, 323 Prescott place; also two rooms, 311 Plainfield avenue. J. Sachar, 731 West Third St. 6 1 tf

FOR RENT—Apartment of four rooms and bath room, in perfect condition; all improvements. Apply to A. M. Lederer, 602 Central avenue. 5 18 tf

AUTOMOBILE for hire; 6 passenger Thomas touring car; reasonable rates; first class service. Thompson Auto. Co., 413 Park avenue, telephone 991-J. 5 11 1m

TO RENT—For the summer, furnished house, all improvements; good location. Harry Johnson, 1229 Watchung avenue. 5 8 tf

TO LET—Large, new store, No. 407 Watchung avenue. Charles L. Moffett, attorney, Woodhull & Martin building. 4 24 tf

Rooms and Board.

TO RENT—Desirable furnished rooms, in select neighborhood. 916 Park avenue. 6 5 1m

TO RENT—With board, two connecting rooms on second floor; gentlemen preferred. 141 East Fifth St. 6 3 6

FURNISHED rooms to let; single or light housekeeping. 321 East Fifth street. 6 1 6

FOR RENT — Fine large room, with board, suitable for couple or two gentlemen; excellent table board. 94 Grove St. 5 28 7

DESIRABLE rooms with board; first class neighborhood; excellent table. 132-134 Crescent Ave. 4 24 tf

724 WATCHUNG avenue—Mrs. Wagstaff—Desirable rooms to rent with first class board. 5 7 tf

GOOD accommodations; low rates. Boyce's Hotel, 97 Somerset St. tf

Wanted—Miscellaneous.

WANTED—Geese feather beds; highest prices. Address C. L. Robison, General Delivery, Plainfield. 6 5 1m

GENTLEMAN'S wheel wanted; give particulars. Address Wheel, care Press. 6 5 3

WANTED — Plain wholesome board on farm near Plainfield, by gentleman, wife and child. Address Americans, care Press. 6 3 5

WANTED—Small house or three or four rooms, in the borough, for small family. William Skillman, 545 West Third. 6 3 3

YOUNG lady wishes board in private family. Address J. B., care Press office. 6 3 3

Money to Loan.

TO LOAN on bond and mortgage, $3,000, also $3,500, on satisfactory risks. J. F. MacDonald, 149 North avenue. 1 31 tf

MONEY to loan, five per cent. gilt edge real estate. J. T. Vail. 1 14 tf

MONEY to loan at 5 per cent. on first mortgage. Mulford, opposite depot. tf

TO LOAN—Money on first mortgages at 5 per cent. V. W. Nash, Jr., 221 Park avenue. 6 22 tf

$4,000.00 TO LOAN on first bond and mortgage, on Plainfield property at five per cent. Charles L. Moffett, attorney, Woodhull & Martin building, East Front street. tf

TO LOAN—Money on good mortgages. George F. Brown, 94 Somerset street. tf

Miscellaneous.

ASHES and rubbish removed, city or borough. George Miller, 518 West Fourth street. 6 5 3

WE beg to announce our new telephone number for United States Coffee Company, Elmer Barrett, manager, is now 514-R., office, 1020 East Front street. 6 3 6

$1.85 SAVED—Buy a box of Crane's Electric Straw Bleach; makes last year's straw hat new. Sold at drug stores. 5 25 1m

ROBERT MURRAY, general auctioneer and appraiser, over 12 years' experience in conducting sales of real estate, farm stock and household furnishings in Elizabeth, N. J., and vicinity; satisfaction guaranteed or no charges for services. Office at 211 North Ave., Plainfield, N. J. 5 20 1m

STRICTLY fresh eggs direct from farm supplied to private customers. Freeman Strait, Watchung, N. J. 5 7 1m

P. H. LATOURETTE, auctioneer; sales promptly attended to; satisfaction guaranteed. 326 West Front St. 2 10 tf

BEFORE selling your furniture see Latourette, 326 West Front St. tf

BABIES crochet shoes for sale; all prices; also ladies' knitted sweaters made to order. Mrs. Mayer, 54 Pearl street, North Plainfield. tf

THE highest cash price paid for household goods, furniture, etc. Fred W. Hand, Auctioneer, 136 East Second street. 'Phone 1722. tf

For Sale.

FOR SALE—Babcock runabout wagon; good as new; rubber tires. Call W. W. Warnock, West Front street, after 6 o'clock. 6 5 3

FOR SALE—Shetland pony; Governess cart and harness. Apply at 560 West Front St. 6 5 3

FOR SALE—1905 Oldsmobile runabout; rear seat; $185. 413 Park avenue. 6 5 6

FOR SALE—Reo touring car; $435. 413 Park avenue. 6 5 6

FOR SALE—Lot 50x136, with stable building, on First place. Inquire 138 Crescent Ave. 6 5 3

FOR SALE—Cadillac touring car, cape top, new tires, search light; $275. 413 Park Ave. 6 5 6

FOR SALE—Maxwell runabout; fine condition, full equipment; bargain; Olds runabout, recently overhauled, cheap; also Cadillacs, Buicks, Pope-Hartfords. Laing's garage, Sycamore street; open evenings until 12. 6 5 3

HIGH class saddle and driving horses, combination ponies, carriages and carts, at prices within reach of all. Willow Lake Farm, Central avenue. 6 4 3

GOOD farm horse for sale. Can be seen at 634 West Third street, noons or evenings. 6 4 2

GREEN house for sale. 217 Watchung avenue. 6 4 4

FOR SALE—Horse, carriage, buggy, harness, single bed, springs, washstand, toilet set of white and gold china. 472 Broad street, Westfield. 6 4 6

FOR SALE—Washing machine; nearly new. 262 East Front St. 6 4 3

A STYLISH, speedy, young, sound and safe driving horse for sale or exchange for good work horse. David Hand, Netherwood. 6 3 6

BICYCLE for sale; nearly new. Address Cheap, care Press. 6 3 3

HERE is an exceptional opportunity to get a lot for almost nothing. Address W. X., care Press. 6 3 3

FOR SALE, RENT OR EXCHANGE—Houses and lots in all parts of the city; also country homes and farms at bargain prices. C. H. Snyder, 221 Park avenue, room 4. 5 11 tf

FOR SALE—Three Richardson & Morgan Cyclone steam boilers. Apply New Plainfield theatre. 5 31 6

OLD PAPERS for sale; put up in packages of 100 copies for 10c. Apply at this office. tf

FOR SALE—8 acres, near Plainfield, $500; city and country property. Ira L. LaRue, next to station, next to bargains. 5 23 tf

BUILDERS ATTENTION—Colonial chestnut columns for sale, seasoned and oiled, all sizes; also clothes poles; prices right. J. Herrmann, 410 Somerset street. Telephon 70-J. 5 18 1m

PIANO BARGAINS—Two (2) high grade upright pianos only used a short time at one-half (½) price. Three sweet toned square pianos, particularly fine for practicing purposes, $15, $25, $75. A fine Needham organ, $25. Mathushek & Son Piano Co., 310 West Front street, Plainfield, N. J. Open evenings until 8 p. m. Saturdays until 10 p. m. 5 8 1m

TO LET OR FOR SALE—320 Somerset street, Plainfield; Queen Ann Cottage; all improvements; first class condition; desirable residence, 84 feet front, 420 feet deep; will rent with option for sale. Inquire Lauterstein, 60 Wall street, New York. 5 16 tf

MODERN 12-room house in Washington Park; hardwood floors throughout; 2 bath rooms; for sale at $7,000; might rent; new style 11-room house and large lot on West Seventh street, for sale at $10,000; will rent for $65 per month; near Grant Avenue station; house for rent on East Front street, adjoining Johnston estate; modern in every respect; 12 rooms, open plumbing, large corner lot; price $60 per month. Inquire Elston M. French, 171 North avenue. 3 15 tf

FOR SALE — Strawberry plants, raspberry plants, etc. Address J. H. Colburn, R. F. D., No. 1, City. 5 6 1m

FOR SALE—Hillside avenue, corner Evergreen avenue, new colonial house, 10 rooms, two baths, hot water heat, parquet floors, first and second stories, oak trim, first floor, chestnut trim balance of house, four open fireplaces, three of them fancy brick, plate glass windows front; lot 100x250; finest location in Plainfield, overlooking the city. J. T. Vail, 177 North Ave. 2 16 tf

FOR SALE—Choice lot, 50 by 130, Central avenue, near Seventh street; reasonable. Inquire 615 Central avenue. 4 23 tf

FOR SALE OR EXCHANGE for Plainfield property, a small factory in Rahway, N. J. Charles L. Moffett, attorney, Woodhull & Martin building, Plainfield, N. J. 5 3 tf

POSITIONS FOR AUDITORS.

Men thoroughly experienced in up-to-date accounting and auditing methods, and capable of installing new systems should learn of high grade positions listed in our 12 offices at $1000-$3500 and up. Opportunities also open for Office Managers, Correspondents, Salesmen, Executive and Technical men. Write us today stating experience and position desired. Offices in 12 cities.

HAPGOODS (Inc.) Brain Brokers.
305-309 Broadway, New York

THE HORSE SHOW ENTRIES

(Continued from Page 5.)

cent.; vehicle and general appointments to account 40 per cent. (Ladies to drive.) First prize, $50; second prize, $15. Laughing Water, Avondale Farm; Hildren, Miss Emily H. Bedford; Bluebell, Tonzo Sauvage; Cardigan Squire, Mrs. T. Q. Trowbridge; Quaker Maid, Mrs. Edwin S. Hooley; Gay Mathias, Reginald Vanderbilt; Barrington, Reginald Vanderbilt; Scotland's Queen, Harry D. Holloway; Adonis, Miss M. C. Maxwell; Piccadilly Sweetheart, C. W. McCutchen.

Class 11—Harness horses; pair of horses. Horses to count 60 per cent.; vehicle and general appointments to count 40 per cent. (Ladies to drive). First prize, $50; second prize, $15. Climax, Commodore, George R. Mosle; Laughing Water, Chieftain, Avondale Farm; Donner, Blitzen, Miss Emily H. Bedford; Quaker Maid, Darthea, Mrs. Erwin S. Hooley; Phoebe Watton, Marie Tempest, Reginald Vanderbilt; Sporting Duchess, Flare, Harry D. Holloway; Lion, Mouse, Manning & Seelig; Piccadilly Sweetheart, ——, C. W. McCutchen.

Class 12—Runabout class; horse 14.3 and not exceeding 15.2 hands; suitable for a runabout. To be shown before a runabout. First prize offered by Charles J. Fisk. First prize, $50; second prize, $15. Chieftain, Avondale Farm; Lord Nelson, Tonzo Sauvage; Cognet, Otto H. Kahn; Piccolo, Edward Knieriem; Darthea, Mrs. Edwin S. Hooley; Direct, John Doyle; Fancy, Reginald Vanderbilt; Snap Shot, George Watson; Montrose, John F. Gibson; Imp. Balbinette, William Carr; Sporting Duchess, Harry D. Holloway; Sadie Mack, Manning & Seelig; Adonis, Miss M. C. Maxwell; Migonette, John Kerr Branch; ——, C. W. McCutchen; ——, Miss Emily H. Bedford.

Class 13—Novice harness class; horse 14.2 hands and not exceeding 15 hands. First prize, $50; second prize, $15. Sunshine, Edward Knieriem; Direct, John Doyle; Snap Shot, George Watson; Imp. Balbinette, William Carr; Sunny Jim, William Carr; New York, A. W. Casler; Flare, Harry D. Holloway.

Class 14—Novice harness class; pair of horses 14.2 hands and not exceeding 15 hands. First prize, $50; second prize, $15. Applause, Encore, William Carr; Boston, New York, A. W. Casler; All Ablaze, Blaze Away, Miss Margaret W. McCutchen.

Class 15—Novice harness class; horse over 15 hands and not exceeding 15.2 hands. First prize, $50; second prize, $15. Hawthorn Maid, Tonzo Sauvage; Free Quaker, Mrs. Edwin S. Hooley; Fullerton, John Dodle; Gay Mathias, Reginald Vanderbilt; Merry Mathias, Reginald Vanderbilt; Viceroy, George Watson; Romeo, William Carr; Ganymede, William Carr; Grand Duchess, Harry D. Holloway; Scotland's Queen, Harry D. Holloway; Sadie Mack, Manning & Seelig; Wanda, Lehman Strauss; Piccadilly Sweetheart, C. W. McCutchen; Piccanniny Sweetheart, C. W. McCutchen.

Class 16—Novice harness class; pair of horses over 15 hands and not exceeding 15.2 hands. First prize, $50; second prize, $15. Gay Mathias, Merry Mathias, Reginald Vanderbilt; Viceroy, Victory, George Watson; Romeo, Ganymede, William Carr; Scotland's Queen, Grand Duchess, Harry D. Holloway; Wanda, Tona Wanda, Lehman Strauss; Piccadilly Sweetheart, Piccanniny Sweetheart, C. W. McCutchen.

Class 17—Tandems; tandem; the wheeler not to exceed 15.1 hands; a tamden will not be permitted to exhibit in these classes in which the leader exceeds the wheeler in height. First prize offered by Edwin S. Hooley. First prize, $50; second pribe, $15. Lady Dilham, Viscount Salisbury, Avondale Farm; Lord Nelson, Tonzo Sauvage; Cognet, Otto H. Kahn; Piccolo, Edward Knieriem; Darthea, Mrs. Edwin S. Hooley; Direct, John Doyle; Fancy, Reginald Vanderbilt; Snap Shot, George Watson; Montrose, John F. Gibson; Imp. Balbinette, William Carr; Sporting Duchess, Harry D. Holloway; Sadie Mack, Manning & Seelig; Adonis, Miss M. C. Maxwell; Migonette, John Kerr Branch; ——, C. W. McCutchen; ——, Miss Emily H. Bedford.

Class 18—Tandems; tandem; the wheeler to be over 15.1 hands. First prize offered by H. G. Runkle. First prize, $50; second prize, $15. Lord Burleigh, Electric Light, Avondale Farm; Sultan, Khedive, Otto H. Kahn; Quaker Maid, Free Quaker, Mrs. Edwin S. Hooley; Empress, Lady Watson, George Watson; Grand Duchess, Scotland's Queen, Harry D. Holloway; Adonis, Minerva, Miss M. C. Maxwell.

Class 20—The Thos. W. Lawson Challenge cup. (This cup must be won twice by the same owner before it becomes his property and in the meantime to remain in the custody of the Riding and Driving Club, Plainfield, N. J.) Entrance fee($10. First prize, cup, value $250; second prize, reserve ribbon. Lord Burleigh, Lord Brook, Avondale Farm; Laughing Water, Chieftain, Avondale; Hildred, Chestnut Polly, Miss Emily H. Bedford; Gay Mathias, Merry Mathias, Reginald Vanderbilt; Barrington, Irving, Reginald Vanderbilt.

Class 21—"The Official Horse Show Blue Book" challenge cup; made by Chester Billings & Son. Horse 15 hands or over. (This cup must be won twice by the same owner before it becomes his property, and in the meantime to remain in the custody of the Riding and Driving Club, Plainfield, N. J.) Entrance fee, $10. First prize, cup, value $250; second prize, reserve ribbon. Chieftain, Avondale Farm; Nala, Avondale Farm; Hildredn Miss Emily H. Bedford; Bluebell, Tonzo Sauvage; Kissing, Edward Knieriem; Dr. Selmonk, Reginald Vanderbilt; Amazement, Reginald Vanderbilt; Gay Mathias, Reginald Vanderbilt; Scotland's Queen, Harry D. Holloway; Adonis, Miss M. C. Maxwell; Minerva, Miss M. C. Maxwell.

Class 22—Combination harness and saddle horses; horse suitable for harness and saddle purposes. First prize offered by W. J. Buttfield. First prize, $50; second prize, $15. Durham, Rufus L. Patterson; Patsey Palmer, Miss Emily H. Bedford; Miss Anne, Miss Emily H. Bedford; Maxine, Otto H. Kahn; Mogul, Evander B. Schley; Piccolo, Edward Knieriem; Free Quaker, Mrs. Edwin S. Hooley; Imogene 2nd., Thomas A. Doe; Jacobite, Miss M. C. Maxwell; Tommy, Mrs. George Rohlig; All Ablaze, Miss Margaret W. McCutchen; Blaze Away, Miss Margaret McCutchen; Lady Grange, H. G. McElwaine.

Class 23—Ponies in harness; pony, 13.3 hands and under. First prize offered by Alexander Gilbert. First prize, $25; second prize, $10. Juliet, George R. Mosle; Lady Eccles, Avondale Farm; Dainty Eccles, Avondale Farm; Clydevale Champion, Reginald Vanderbilt; Tissington Promise, George Watson, Jr.; Miniature Forest King, Manning & Seelig.

Class 24—Ponies in harness; pony over 13.3 and under 14.2. First prize, $25; second prize, $10. Lady Dilham, Avondale Farm; Viscount Salisbury, Avondale Farm; Frills, Reginald Vanderbilt; Flying Queen, M. B. Newcomb; Dauntless, Miss M. C. Maxwell.

Class 24A—Pairs of ponies in harness; 13 hands and under 14.2 hands. First prize, $25; second prize, $10. Lady Eccles, Dainty Eccles, Avondale Farm; Lady Dilham, Viscount Salisbury, Avondale Farm; Frocks, Frills, Reginald Vanderbilt; Clydevale Champion, Clydevale Champion II., Reginald Vanderbilt; Miniature Forest King, Miniature Forest Queen, Manning and Seelig.

Class 25—Saddle horses; horse 14.2 hands and not exceeding 15.2 hands. First prize offered by S. A. Cruikshank. First prize, $50; second prize, $15. Petroleum, Avondale Farm; Durham, Rufus L. Patterson; Corotoman, Rufus L. Patterson; Miss Anne, Miss Emily H. Bedford; Supreme, Otto H. Kahn; Rayon D'Or, Otto H. Kahn; Caress, Miss Mabel B. Hooley; Delight, Miss Mabel B. Hooley; Ebony Belle, Jack Spratley; Jacobite, Miss M. C. Maxwell; Tommy, Mrs. George Rohlig; Plainfield Beauty, James Gethin; Eligo Lad, James Gethin; All Ablaze, Miss Margaret McCutchen; Blaze Away, Miss Margaret W. McCutchen; Gallatin Belle, Miss W. P. Elliott.

Class 26—Saddle horses; horse over 15.2 hands. First prize, $50; second prize, $15. May Morning, Avondale Farm; Jasmine, Rufus L. Patterson; Patsey Palmer, Miss Emily H. Bedford; Delight, Miss Mabel B. Hooley; Czar, Miss Mabel B. Hooley; Rob Roy, Rollin M. Morgan.

Class 26—Novice saddle class; horse 15.1 hands or under. First prize, $50; second prize, $15. Miss Anne, Miss Emily H. Bedford; Lady Bess, George P. Mellick; Dinna Ken, Thomas J. Ryan; Plainfield Beauty, James Gethin; Blaze Away, Miss Margaret W. McCutchen; Gallatin Belle, Mrs. W. P. Elliott.

Class 31—Novice saddle class; horse over 15.1 hands. First prize, $50; second prize, $15. Corotoman, Rufus L. Patterson; Bessie Byrne, Rollin B. Morgan; Maxine, Otto H. Kahn; Mogul, Evander B. Schley; Ebony Belle, Jack Spratley; Tommy, Mrs. George Rohlig; Flirtation, J. T. Spratley and H. G. McElwaine; Lady Grange, H. G. McElwaine.

Class 32—Champion saddle class. First prize offered by Charles W. McCutchen. First prize, $100; second prize, reserve ribbon. Jasmine, Rufus L. Patterson; Supreme, Otto H. Kahn; All Ablaze, Miss Margaret W. McCutchen.

Class 33—Ponies under saddle, pony 13.3 hands and under. First prize, $25; second prize, $10. Chausette, Miss Mary Pyne; Whims, Hugh S. McClure; Dolly, J. B. Cottrell; Tissington Promise, Geo. Watson, Jr.; Yankee, William Carr, O'Lee, Mrs. Thomas J. Ryan; Cardiff, Charles Holloway.

Class 34—Ponies under saddle, pony over 13.3 hands and under 14.2. First prize, $25; second prize, $10. Master, William Carr; Majestic, William Carr; Silver Tail, George P. Mellick; Sailor Boy, James Gethin; Lady King, H. G. McElwaine.

Class 37—Hunters and jumpers. First prize offered by S. A. Cruikshank. First prize, $50; second prize, $15. Sapollo, William Carr, Agent; Silver Twist, W. H. Wibley; Wishaway, Harvey Fisk; Apple Jack, Charles W. Fisk; Mechanic, C. E. S. Bellows; Nimrod, J. E. Davis; Irish Maid, J. E. Davis; Agio, Miss M. C. Maxwell.

Class 36—Hunters and jumpers. First prize, $50; second prize, $15. David Grey, R. B. Schley, Harry G. Peter Hauck, Jr., Magog, Charles C. Marshall, Grand Slam, Lewis E. Waring.

Class 37—Hunters and jumpers. First prize, $50; second prize, $15. Sapollo, William Carr, Agent; Grand Slam, Lewis E. Waring; Nimrod, J. E. Davis; Irish Maid, J. E. Davis; Agio, Miss M. C. Maxwell; Sweet Briar, Thomas Kenny, Agent.

Class 38—Hunters and jumpers. First prize offered by George A. Beetle. First prize, $50; second prize, $15. David Grey, R. B. Schley, Harry G., Peter Hauck, Jr., Sapollo, William Carr, Agent, Silver Twist, W. H. Wibley; Wishaway, Harvey Fisk; Grand Slam, Lewis E. Waring; Nimrod, J. E. Davis; Irish Maid, J. E. Davis, Agio, Miss M. C. Maxwell.

Class 39—Hunters and jumpers, jumping class, open to all. First prize, $50; second prize, $15. Harry G., Peter Hauck, Jr., Fearnaught, William Carr, Agent, Grand Slam, Lewis E. Waring; Telephone, S. Harold Freeman, Sweet Briar, Thomas Kenny, agent.

Class 40 Watchung Hunt Club Cup. Presented by Charles D. Freeman, Esq.; won in 1906 by Charles J. Fisk's "Apple Jack," open only to horses owned by members of Watchung Hunt Club; members to ride. First prize, cup. Harry G. Peter Hauck, Jr., Wishaway, Harvey Fisk; Apple Jack, Charles W. Fisk; Grand Slam, Lewis E. Waring; Mechanic, C. E. S. Bellows; Telephone, S. Harold Freeman.

Class 41—Harness horses—Local; horse, any height. First prize, cup. Climax, George R. Mosle; Jewel, George R. Mosle; Bluebell, Tonzo Sauvage; Quaker Maid, Mrs. Edwin S. Hooley; Tommy, Mrs. Geo. Rohlig; All Ablaze, Miss Margaret W. McCutchen; Piccadilly Sweetheart, C. W. McCutchen; Bimbashi, C. W. McCutchen; Lady Gay, C. W. McCutchen; ——, C. W. McCutchen.

Class 42—Harness horses—Local; pair of horses any height. First prize, cup. Quaker Maid, Free Quaker, Mrs. Edwin S. Hooley; All Ablaze, Blaze Away, Miss Margaret W. McCutchen; Piccadilly Sweetheart, Piccanniny Sweetheart, C. W. McCutchen.

Class 43—Harness horses—Local. First prize, cup. Bluebell, Tonzo Sauvage; Quaker Maid, Mrs. Edwin S. Hooley; All Ablaze, Miss Margaret W. McCutchen; Piccadilly Sweetheart, C. W. McCutchen; Piccanniny Sweetheart, C. W. McCutchen.

Class 45—Ponies in harness—Local; pony 13.3 or under. Offered by George Watson. First prize, cup. Juliet, George R. Mosle; Chaussette, Miss Mary Pyne; Dolly, J. B. Cottrell; Imp. Eagle, Swell, Miss Louisa F. Waring; Miss Belle, Miss Natalie Fairbairn.

Class 47—Saddle horses—Local; horse over 14.2 hands and not exceeding 15.2 hands. Lady Bess, George P. Mellick; Caress, Miss Mabel B. Hooley; Delight, Miss Mabel B. Hooley; Tommy, Mrs. Geo. Rohlig; All Ablaze, Miss Margaret W. McCutchen; Blaze Away, Miss Margaret W. McCutchen.

Class 50—Classes for Plainfield and North Plainfield; combination harness and saddle class. First prize, cup. Beauty, Charles Barry; Lady Bess, George P. Mellick; Free Quaker, Mrs. Edwin S. Hooley; Careful, Harvey Fisk; All Ablaze, Miss Margaret W. McCutchen; Blaze Away, Miss Margaret W. McCutchen.

Class 51—Harness tandem. First prize, cup. Quaker Maid, Free Quaker, Mrs. Edwin S. Hooley; Colonel Bill, ——, Charles W. Fisk; Lady Chief, Lady Gay, C. W. McCutchen.

Class 52—Runabout class; horse 14.2 and over, suitable for a runabout. Darthea, Mrs. Edwin S. Hooley; Colonel Bill, Charles W. Fisk; Piccanniny Sweetheart, C. W. McCutchen.

PROTECT YOURSELF

by using Nagle's Cedar Camphor, Moth Balls, Insect Powder, Tar Camphor, Hellebore and Paris Green. A full line of these articles for the riddance of moths, insects, bed bugs, cock roaches, etc. Call and supply yourselves. Prescriptions our Specialty.

NAGLE'S PHARMACY

Tel. 911-L. Front and Grove Sts.

Belle Mead Sweets.

These delicious Bon Bons and Chocolates appeal to lovers of pure Confections. There is no boxed candy today that has the sale in this city that Belle Mead Sweets have and their sale is enfirely due to the quality.

DUDLEY S. MILLER

Prescription Druggist.

Park Ave. and 4th St. Plainfield, N. J.

Hodge's Pharmacy.

Y. M. C. A. Building.

BELLE MEAD SWEETS.

Tel. 62.

HOTELS.

HOTEL WALDORF

EAST FRONT STREET.

HENRY WINDHAM, Prop.

Gottfried Kruger's Extra Beer on draught. Imported Wines, Liquors and Cigars. Hotel accommodations and private Dining Room.

HOTEL KENSINGTON

(Licensed.)

J. H. STAATS, Prop.

107-109-111 North Avenue.

Everything New and Up-to-date. An inspection solicited.

HOTEL IROQUOIS

Commercial Headquarters. J. W. LEARY, Proprietor. Plainfield, N. J.

Pabst Milwaukee Beer on draft.

SUNDAY DINNERS SPECIAL FEATURE

REAL ESTATE.

RENTALS — REAL ESTATE.

GEO. F. BROWN.

Insurance and Real Estate

Commissioner of Deeds—Rents.

94 Somerset St. Phone 160.

The Color of Meat

is an indication of its quality. The price your butcher charges you is an indication of his business sense. We are in the meat business to make money. The best way to make money is to obtain plenty of trade. Prime beef means plenty of business. We are doing a good business, but we can handle more. We like to see new faces every day.

Fred Endress,

131-135 W. Front St.

'Phone 155.

N. FATOUROS

Dealer in

Fancy Fruits and Vegetables

Our specialties: California oranges, grape fruit, fancy apples, bananas, figs and dates, and a lot of other fancy goods.

All orders promptly attended to and delivered.

'Phone 887-R. 131-135 W. Front St.

ENDRESS' STAND.

HENRY WIERENGA

Residence 'Phone 517-J.

Furniture, Freight, Baggage Express and Rigger.

PIANO MOVING A SPECIALTY.

5 1 tf

Try a box of

DOBBINS' CIGARS.

Clear Havana Nickle Yara or any kind that you desire. Manufactured at 120 North avenue, opposite Kensington Hotel, Plainfield, N. J.

Kindling and Grate Wood.

Cedar Posts and Bean Poles. Prompt deliveries. Orders received at 69 Somerset St.

JOHN MOBUS,

P. O. Box 138.

STATIONERY AND TOYS.

HARPER,

411 PARK AVENUE.

Try a Press Want Ad

Note first Name "Amos" and "No. 73" before entering Store.

Amos H. Van Horn, Ltd.

WE SELL AS WE ADVERTISE TO SELL!!

NOW'S the "time of times" to furnish up—not only because it's Spring-time, but because Van Horn's

Prices Are Down! Down! Down!

No holding goods over for US those heavy furniture and carpet stocks, (the best money can buy) MUST be "moved" NOW, irrespective of price marks asked!

If you are short of room, we'll defer delivery one, two, or three months! If you're short of ready cash, you're welcome to open an account. Remember, when we open "charge account" we don't add on a percentage for the privilege!

Bedroom Suits, In Solid Oak.... 27.00 Were 32.00.

Couches, Velour Covering. 10.50 Were 14.00.

Dressers, Golden Oak..... 7.98 Were 11.00.

Sideboards, Solid Oak..... 14.98 Were 18.00.

Go-Carts, Adjustable backs 4.35 Were 6.00.

Chiffoniers, Solid Oak..... 5.25 Were 7.00.

Parlor Suits, Verona Plush.. 22.00 Were 26.00.

Extension Tables, In Golden Oak.... 4.98 Were 7.00.

Enameled Beds, Brass Mounts..... 3.69 Were 4.50.

Best Refrigerators in Town,

And Lowest Priced Ones Too!

Every model a GUARANTEED one — 7 walls, charcoal filled, all interior parts covered, no wood exposed smooth, easily cleansed linings, no rough zinc surfaces allowed.

In a word, the best, worthiest, most reliable line of refrigerators brains can devise or money buy. Look over the display BEFORE you decide!

5.75 for our 7 wall hardwood "Leader," Refrigerator, regular $7 here and elsewhere.

Ice Chests too, From $3.00 Up.

The "Acme" washing machine cuts wash-day work in two! Drop in and see it!

AMOS H. VAN HORN, Ltd.

Be sure you see "No. 73" and first name "AMOS" before entering our store.

ACCOUNTS OPENED— EASY PAYMENTS

73 MARKET ST., NEWARK, N. J.

Near Plane St., West of Broad St.

All trolleys transfer to our door.

Telephone 580

Moving Vans and Storage Warehouse for Furniture, Pianos, etc. Truckmen and Riggers. 136 E. SECOND ST., PLAINFIELD. Telephone 541. All work will receive prompt attention.

William H. Kirch

CARPENTER AND BUILDER

66 DUER STREET) N. PLAINFIELD

Estimates cheerfully given.

Jobbing promptly attended to. Tel. 482-J

BUTCHER

Grandview Meat Market,

GEO. EGEL, Prop.

198 Somerset St. Tel. 821-J.

Choice Meats, Poultry, Game and Provisions.

Orders called for and delivered.

ALEX. LUSARDI,

Foreign and Domestic Fruits, Choice Confectionery, Nuts, Cigars, etc.

211 W Front St. Tel. 507-W.

Meat Market.

Choice Meats, Poultry, Fish and Oysters always on hand. Sugar cured Corned Beef. International Hams and Bacon.

F. Neidig, 94 Somerset St. Telephone 781

E. B. MAYNARD.

New Shop, New Furniture, Best Service.

TONSORIAL ARTIST.

Also Choice Cigars.

141 North Ave., Plainfield N. J.

JOHN WIRTH

(Successor to Henry Liefke.)

Bakery and Confectionery.

201-203 West Front St. Tel. No. 723.

All orders delivered at short notice

WM. H. BROKAW,

Carpenter and Builder.

Estimate on [illegible] as well as large contracts. Will call and submit figures.

361 West Front St. Tel. 301-L

William H. Pope,

ELECTRICIAN.

All kinds of electrical work done at reasonable prices

116 NORTH AVENUE.

SMALLEY BROS.

147 North Ave.

BUTCHERS

Everything usually found in a first-class market.

Roasting and Broiling Chickens a Specialty.

Orders called for and delivered.

Telephone 83-A. 5 1 tf

J. C. POPE & CO.,

INSURANCE AGENTS,

110 E. Front St., Plainfield, N. J.

A. H. ENANDER,

Sanitary Plumbing, Gas Fitting, Steam and Hot Water Heating.

Contractor for Sewer Connections.

125 Watchung Av. Rear.

L. Moraller & Son,

Watchmakers and Jewelers.

Watches, Clocks and Jewelry. Fine Watch and Clock Repairing a Specialty.

219 Park Ave. Plainfield, N. J

JOHN WINZENREID,

Furniture and Freight Express.

Moving Vans and Storage.

819 Lee Place. 'Phone 649-R.

PLAINFIELD WINDOW CLEANING CO.

Renovating—Offices, stores and private residences. Service day or night. Furniture, china and glassware packed for shipping.

WM. A. KLINE, 611 W. 3d St.

F. Hollingsworth

ARCHITECT.

The Suburban House a Specialty. 22 Forest Ave., Cranford, N. J. 3 5 1m

GUSTAVE HOFFMAN,

SEAFOOD.

Daily shipments at 329 West Front Street. Tel. 968.

TITUS H. LAURY

MASON AND BUILDER.

Office, 323 East Front Street.

Tile Setting, Mantel & Fron Work.

Telephone 1464-Y.

COAL DEALERS.

Difference In Coal.

All coals may look alike to some people, but compare our "Lehigh" Coal with the Coal you bought somewhere else and you will see a difference.

You will notice that our Coal Burns Brighter, Gives More Heat, and Lasts Longer than any other Coal you ever bought before.

Boice, Runyon & Co.,

Coal, Lumber and Masons' Materials.

Park Ave., opp. North Ave., Plainfield N. J.

The best time to order your winter supply of

COAL

is now. Do not forget that

NASH

is ready to supply you.

Telephones 357-W 833-J. Evenings 371-W.

TenEyck & Harris,

—DEALERS IN—

LEHIGH VALLEY COAL.

Office: Rowley's Drug Store, 218 West Front Street. Telephone 23-L.

JOHN JOHNSTON

All the best grades of

COAL.

920 South Ave 'Phone 193

Coal I have on hand some very fine Hard and Medium Coal. All kept undersheds. Pea Coal. Coal

25 cents a ton reduction on cash orders.

L. A. RHEAUME,

146 East Fourth St. Telephone 440-W. Yard, 674 South Second St. Telephone 231

GEORGE O. STEVENS

747 West Front St.

R. L. CLINE

(Successor to C. H Rugg & Co.)

Best Quality Lehigh Coal

Yard and office 433 West Third St. Tel. 93.

JOS. HARRIGAN

OLD COMPANY'S LEHIGH COAL.

Tel. 497-L. 4th and Richmond Sts.

PAINTERS AND DECORATORS

We call your attention to our fine display of

New Wall Papers.

We can't describe the patterns, but they are new, striking and effective, and with our large assortment we are sure to please.

Paints, Oils and Varnishes.

Woolston & Buckle,

145 North Avenue.

YOU WILL ADMIRE

our stock of Wall Paper. The designs are beautiful. The figures of the patterns shown here will attract and please because they are truly artistic in design and color.

A BEAUTIFUL HOME

will be the result of decorating your walls with our Wall Paper. We have enough for all comers. We also have a competent corps of paper hangers to put it on. Estimates furnished.

JAMES C. HANSEN,

Decorator, Painter and Paperhanger.

Wall Paper, Painters' Supplies.

141 East Front St. Tel. call 870-R.

First-class work guaranteed.

1907 Wall Papers.

IMPORTED & AMERICAN GOODS.

C. CONOVER & CO.

Decorators, Painters and Paperhangers. Window and Plate Glass.

115 Elmwood Pl. Tel. 226-J

W. S. CHEEVER

1326 Park Ave.

Painting and INTERIOR DECORATING, WALL PAPER of every description at the Lowest Prices.

'Phone No. 538-J.

J. W. VAN SICKLE

122 North Ave., Plainfield, N. J.

Fresh and Salted Meats.

Game in Season. Philadelphia Scrapple.

Orders called for and delivered promptly. Telephone No. 462-J.

Difference In Coal.

All coals may look alike to some people, but compare our "Lehigh" Coal with the Coal you bought somewhere else and you will see a difference.

You will notice that our Coal Burns Brighter, Gives More Heat, and Lasts Longer than any other Coal you ever bought before.

Boice, Runyon & Co.,

Coal, Lumber and Masons' Materials.

Park Ave., opp. North Ave., Plainfield N. J.

LOOKING THROUGH

our stock of Picture Frames and mouldings is a treat to those who admire things of beauty.

Frames for every style of picture are in this assortment. Frames for Photos, Photogravures, Engravings, Etchings, Water Colors, Pastels and Oils.

The price is one of their attractive features.

We make

PICTURE FRAMES TO ORDER and frame pictures artistically.

PLAINFIELD ART STORE,

Y. M. C. A. Building.

Vail JEWELER AND OPTICIAN

103 Park Ave.,

calls our attention to his

Rimless Glasses.

They Look Good and You See Good

We have made arrangements for a larger supply of first class milk and are giving the family trade our special attention. If you are not satisfied with the milk or the services you are getting give us a trial.

Price 8 cents a quart.

Lindsay's Dairy,

965 West Front St.

TEL. 792-J.

Go to the News Stand

at the Central Railroad Station for all the latest foreign and domestic Magazines and weekly periodicals. Numbers furnished on shortest notice.

Plainfield Daily Press

and all the New York and Philadelphia morning, evening and Sunday papers delivered to any part of the city. Under new management. Open Sundays.

F. M. WAGNER

Formerly of Jersey City News Stand.

ANCHOR LINE

GLASGOW & LONDONDERRY

Sailing from New York every Saturday

NEW TWIN SCREW STEAMSHIPS "CALEDONIA" AND "COLUMBIA"

Average passage 7½ days.

AND FAVORITE STEAMSHIPS "Astoria" and "Furnessia."

For Rates of Saloon, Second Cabin or Third Class Passage, Book of Tours and further information apply to HENDERSON BROTHERS, New York, or MULFORD ESTIL, 111 Park avenue, Plainfield. 4 20 3m

McCULLOUGH'S STEAM MILL,

21 Steiner place, North Plainfield, N. J.

R. H. McCULLOUGH, Prop.

Sash, Blinds, Doors, Mouldings, Scroll Sawing, Turning, etc.

Estimates cheerfully furnished.

STORAGE—Best equipped and oldest storage warehouse in city for storing Furniture, Pianos, etc. Special floor for TRUNKS. Terms reasonable. All work has prompt attention.

WRITE OR TELEPHONE 911-L. "Orders left for moving vans."

C. M. NAGLE,

Front and Grove Sts. Plainfield, N. J.

The MYSTERY of CARNEYCROFT

BY JOSEPH BROWN COOKE COPYRIGHT 1907 BY STORY-PRESS CORPORATION

CHAPTER XVIII.

The Recall of the Wanderer.

I did not come down to breakfast next day, and when luncheon was served Miss Carney remained away to be with Miss Weston, who was confined to her room, if not to her bed.

At dinner, which was a formal affair in honor of the rector and his wife, Miss Carney greeted me cordially and unaffectedly, but, beyond an evanescent flush that lighted up her face, and vanished as quickly as it came, she gave no sign that my temerity of the night before had made the slightest impression upon her mind. She was superbly gowned, and her manner, while natural and entirely unconstrained, impressed me as being in a way, unusually thoughtful and serious; yet at times her face fairly glowed with the contented, satisfied expression of one whose cup of happiness was filled and overflowing.

I knew what it meant, for I could no longer hide the truth from myself if I would, and yet I even then strove to devise a plan by which I could take myself away and out of her life so that in time her heart would again be free.

I did this in good faith, for, realizing my unworthiness as I did and knowing well that many circumstances had conspired to give her an exalted opinion of me and my abilities, which, otherwise, she never would have reached, I felt it my duty to step aside and not stand in the way of the far greater conquest that she was surely destined to make.

No tongue can tell the extent to which I regretted my act of temporary weakness on the previous evening, and I cursed my indiscretion in taking advantage of her hour of sorrow and despair when I should have been strong enough to withstand the tempter, if only by virtue of the great and ever increasing magnitude of my devotion. That she knew it now there could be no doubt, and I knew with equal certainty that she returned my love with all the ardor of her great warm heart.

Mr. Arthur Sedgewick, the rector, proved to be a jovial sort of an individual, of the florid type and port wine complexion, while his wife was a demure little woman who regarded him with unconcealed admiration and whose greatest satisfaction in life was derived from half-stifled exclamations of mock horror at his constant unconventional sallies and jests.

"So you saw all the plays in New York?" he asked, as the conversation imperceptibly took a theatrical turn.

"Oh, yes!" exclaimed Miss Carney, in almost her childish enthusiasm. "We went every night and to all the matinees, too. We had not been in an English-speaking country in so long that we fairly reveled in theater and we even saw Maud Adams four times."

"You like her, then," I remarked, for want of something better to say, but feeling it my duty to show an interest clearly at variance with the true object of my thoughts.

"Now, Mr. Ware, that is altogether too bad!" returned Miss Carney, in an obviously assumed tone of badinage. "You said that in exactly the way that the traveler at sea greeted his roommate one morning, when he observed politely, but with about as much enthusiasm as you yourself have just shown, 'Good morning, old man, I hope you are well; not that I care a rap, but just to start the conversation!'"

The rector's wife looked properly shocked, while her liege lord laughed uproariously and cried:

"I heard that story when I was in college, Miss Carney, but unless my memory fails me, the wording was somewhat different."

"I expurgated it for your especial benefit, sir," returned Miss Carney solemnly and then, in reply to my question, she added:

"I think Miss Adams is just too sweet and dainty for anything. Is it really true that she is married?"

"It has been rumored that she is married to her manager," I replied, "but I hardly think it possible, for they are almost never together. You know, she spends her summers in Massachusetts while he is in London, and, just as soon as he returns in the autumn, she always starts for the west with the 'Little Minister—'"

"Mercy!" exclaimed the rector's wife, in unfeigned astonishment, while we all laughed in spite of ourselves, and the reverend gentleman fell into a violent fit of coughing and dropped his fork on the floor. When the general levity caused by my remark had subsided somewhat, and he was able to speak, he explained: "The 'Little Minister,' my dear, is a play, and not a man. I must take you to see it the next time we are in town."

"Is it a biblical play?" asked Mrs. Sedgewick with interest.

"Oh, dear, no," replied Miss Carney. "Just the ordinary sort of a play, with a man and a woman and a whole lot of pathos and comedy sandwiched in and spread around. But it is very sweet and enjoyable. Haven't you read the book?"

"No," returned Mrs. Sedgewick seriously. "I am so absorbed in E. P. Roe's works just now that I haven't time for anything else. Don't you think he is a wonderful writer?"

"I'm ashamed to confess that I've never read him at all," said Miss Carney sweetly, "but I hope to, some day, however."

"Mrs. Sedgwick thinks that I only care for biblical plays," broke in the rector, hurriedly, as if to forestall any discussion of his wife's favorite author, "and I do think that good productions of that sort should be encouraged and supported. The stage and the pulpit go hand in hand in educating the masses, and plays that direct the mind toward nobler things are worthy of every commendation and the approval of all good citizens. Many a man, who never gave a thought to the Bible, has been led to a careful study of the Scriptures after witnessing a stirring drama founded on Scriptural history and presented with proper regard to accuracy and detail."

"I am sure that is so!" exclaimed Miss Carney, as a mischievous light came into her eyes. "I remember once, when we were coming away from a most intensely interesting production of 'Ben-Hur,' overhearing two people engaged in a heated discussion as to whether the Book of Hezekiah was historical or prophetical. I don't suppose the thought had ever entered their heads before, and I have always meant to look it up myself, but I have never done so. Won't you tell me about it, Mr. Sedgewick?"

"Hezekiah — Hezekiah," mused the rector, puckering up his forehead and rubbing his chin thoughtfully. "You know that is a book to which we seldom refer, but—er—strictly speaking, Miss Carney, I feel that it should be regarded—er—in the main as—er—historical—although some authorities do—er—I believe—er—claim—er—"

A merry laugh from Miss Carney interrupted this learned speech and her roguish eyes fairly beamed with glee at the momentary discomfiture of her guest, who had recovered himself in an instant and exclaimed:

"I am afraid you are incorrigible, Miss Carney, but I did not think you would be so cruel to me of all persons."

Miss Carney returned his good natured smile and said, apologetically:

"I expected you would refer me to Mr. Ware for my answer or I shouldn't have dared to be so rude, but I thought it only courteous to put the question to you first of all."

As soon as dinner was over she excused herself for a moment to visit Miss Weston and then joined the other ladies in the drawing-room, leaving Mr. Sedgewick and me to our cigars and benedictine. I fear I made a poor companion, for my thoughts were far away and I realized that, like myself, but with greater success, Miss Carney had been wearing an air of forced gaiety and good spirits all the evening.

I was heartily glad when the guests were ready to leave, and, although I was tired from my practically sleepless night, I wandered disconsolately about the place until nearly ten, when I seated myself in a quiet corner of the veranda to smoke a small cigar before retiring to my room. My brain was so overwhelmed with the realization that my heart's desire lay within my reach that I sat in a stupidly dazed sort of way revolving the matter slowly in my mind and trying to determine the proper course to pursue.

My cigar was nearly burned out and I was on the point of going to my room when a shadow fell across the railing in front of me and Miss Carney stood by my side.

"I wondered if you would be here," she said, nervously. "I wanted to see you, for there is something I forgot to say to you last night."

She had slipped a long coat of dainty brocaded stuff over her dinner dress and, as she stood in the light of the drawing-room window, she made a picture worthy the brush of the greatest genius that ever lived.

"I won't sit down, thank you," she continued, interlocking her fingers and playing with her rings as if greatly agitated. "You know, Annie is growing steadily worse, and the doctor from the village says she must have a nurse, so I have telegraphed for two to come at once. Oh! I thought that dinner would never end."

She seemed to feel the chilliness of the night air, but, declining my offer to get her an additional wrap, she drew the fur trimmed collar of her cloak more closely about her neck, and went on hurriedly:

"You remember I once told you that Annie and Jack, my brother, had some sort of a disagreement just before he went away and that he left this country because of it. Well, Annie told me some time ago that I was entirely wrong in my understanding of the matter, and I have wanted to tell you all about it so many times, only I could never bring myself to speak of it."

(CONTINUED.)

New Jersey Central

Passenger Stations in New York—West 23d St., N. R., Foot Liberty St., N. R.

In Effect May 12, 1907.

For New York—2.17, 3.37, 5.36, 6.02, 6.29, 6.57, 7.05, 7.25, 7.28, 7.45, 7.47, 7.55, 8.00, 8.11, 8.30, 8.36, 8.46, 9.29, 9.59, 10.28, 10.55 a. m., 12.00, 12.19, 12.42, 1.09, 1.27, 2.31, 2.44, 3.09, 3.42, 3.50, 4.07, 4.45, 5.53, 6.29, 6.48, 7.09, 7.37, 8.27, 9.27, 9.31, 10.17, 11.28 p. m. Sunday—2.17, 3.37, 4.47, 7.23, 7.58, 8.52, 9.34, 9.45, 10.02, 10.32 a. m., 12.40, 1.09, 1.45, 2.41, 3.09, 3.30, 4.29, 5.41, 6.48, 8.13, 8.27, 8.35, 9.42, 10.28, 10.41 p. m.

For Newark—5.36, 6.29, 6.57, 7.05, 7.25, 7.28, 7.47, 8.11, 8.36, 8.46, 9.29, 9.59, 10.55 a. m., 1.09, 1.27, 2.31, 2.44, 3.09, 3.42, 4.07, 4.45, 5.53, 6.29, 7.09, 7.37, 8.27, 9.31 p. m. Sunday—7.23, 8.52, 9.34, 10.02, 10.32 a. m., 12.40, 1.09, 1.45, 2.41, 3.09, 3.30, 4.29, 5.41, 6.48, 8.13, 8.35, 9.42, 10.28 p. m.

For Somerville—5.19, 7.11, 8.21, 9.17, 9.55, 11.00 a. m., 1.01, (1.41 Saturday only), 2.02, 2.08, 3.49, 4.33, 5.04, 5.28, 5.57 except Saturdays, 6.04, 6.19, 6.37, 7.12, 7.29, 8.08, 9.37, 10.23, 11.26 p. m., 12.59 (except Mondays) night. Sunday—5.45, 8.43, 11.06 a. m., 1.05, 2.03, 3.40, 5.37, 6.30, 7.05, 8.30, 10.15, 11.05 p. m.

For Bethlehem, Allentown and Mauch Chunk—5.25, 9.55 a. m., 2.08, 5.28, 5.47 p. m. Sundays—5.45 a. m., 2.03, 5.47, 7.05 p. m.

For Wilkesbarre and Scranton—9.55 a. m., 2.08, 5.47 p. m. Sundays—5.45 a. m., 5.47 p. m.

For Long Branch and Asbury Park, etc.—3.37, 8.11, 10.55 a. m., 1.27, 3.50, 4.07, 4.45, 6.29, 11.28 p. m. Sundays—8.52 a. m., 3.30, 8.13 p. m.

For Lakewood and Atlantic City—3.37, 9.29 a. m., (12.42 Atlantic City Express Saturdays only), 1.27, 2.44 (4.07 Lakewood only), (5.53 p. m., Saturdays only, Lakewood only). Sundays—9.45 a. m., 1.45 p. m.

For Philadelphia—7.13, 7.39, 8.45, 9.13, 10.43 a. m., 12.13, 12.42, 1.39, 2.13, 2.45, 6.13, 6.44, 8.50, 9.46 p. m., 1.17 night. Sunday—8.45, 9.53, 10.39, 10.43, 11.42 a. m., 12.42, 1.44, 2.45, 3.42, 4.55, 5.39, 6.44, 8.50, 9.46 p. m., 11.25, 1.17 night.

For Reading and Harrisburg—5.25, 9.55 a. m., 2.08, (5.47 through train). Sundays—2.03, 5.47 p. m.

For Pottsville, Sunbury and Williamsport—5.25, 9.55 a. m., 2.08 p. m. Sundays—2.03 p. m.

For Baltimore and Washington—8.45, 10.43 a. m., 12.42, 2.45, 6.44 p. m. Sundays—8.45, 10.43 a. m., 12.42, 2.45, 3.42, 6.44 p. m.

*Change cars at Bound Brook.

W. G. BESLER, Vice Pres. & Gen. Mgr. W. C. HOPE, Gen. Pass. Agt.

Lehigh Valley Railroad

Time table in Effect Nov. 18th, 1906.

LEAVE SOUTH PLAINFIELD, N. J.

7.55 a. m. daily (except Sunday) local to Mauch Chunk.

8.42 a. m. daily, express to Easton, Wilkesbarre, Rochester, Buffalo, and principal intermediate stations.

10.46 a. m. daily for Easton, Wilkesbarre, Ithaca, Buffalo and Chicago.

1.52 p. m. daily, local for Easton, Mauch Chunk, Hazleton, Pottsville and Shenandoah.

4.58 p. m. daily (except Sunday) "Wilkesbarre and Scranton Express" Solid vestibule train to Wilkesbarre through Parlor Car via D. & H. R. R. to Scranton and Carbondale.

6.40 p. m. daily, solid vestibule train to Buffalo, Toronto and Chicago and principal intermediate stations except Rochester.

6.23 p. m. daily (except Sunday) local to Easton.

FRANK ROWLEY, City Ticket Agent, 218 West Front Street, Plainfield, N. J. Telephone 112.

Arrival and Departure of Mails.

PLAINFIELD POSTOFFICE.

Office opens 7 a. m., closes 7 p. m. On Saturdays close half hour later.

NEW YORK MAIL.

Arrive—7:00, 8:40, 11:30 a. m., 2:30, 5:00, 5:30, 9 p. m., 12 midnight.
Close—7:30, 9:30 a. m., 1:00, 2:20, 6:00, 5:30 p. m.

SOMERVILLE AND EASTON

Arrive—8:40 a. m., 1:30, 3:15 and 7 p. m.
Close—7:30 a. m., 1:45 and 4:30 p. m.

PHILADELPHIA—Direct.

Arrive—7:30, 8:40 and 11:30 a. m., 2:30, 7:00 p. m.
Close—7:15, 7:30, 9:30 a. m., 12:35, 2:20, 6:00, 7:15 p. m.

THROUGH FAST MAIL FOR EAST.

Close—1:00 and 7:15 p. m.

THROUGH FAST MAIL FOR WEST AND SOUTH.

Close—12:35, 6:00, 7:15 p. m.

PENNSYLVANIA, West of Easton.

Close—12:35 p. m.

ELIZABETH—Direct.

Arrive—8:40 a. m., 2:30, 5:30 p. m.
Close—7:30 a. m., 2:20, 6:00 p. m.

NEWARK—Direct.

Arrive—8:40 a. m., 2:30, 5:30 p. m., 12 midnight.
Close—7:30, 9:30 a. m., 1:00, 2:20 and 6:00

WATCHUNG, WARRENVILLE.

Arrive—12:30 p. m.
Close—9:00 a. m.

WATCHUNG.

Close—5:30 p. m.
Arrive—6:45 p. m.

SUNDAY MAILS.

Office open from 9:30 to 10:30 a. m.
Mail closes at 6:15 p. m.

E. H. BIRD, P. M.

Advertisements
—FOR—
New York Herald,
World, Times, Sun, Journal, Telegram, American, Brooklyn Eagle
—and—
Newark Evening News
Received at
The Daily Press
AT REGULAR OFFICE RATES.

EDUCATIONAL.

PLAINFIELD BUSINESS COLLEGE.
East Front St., Woodhull & Martin Building. Tel 471-W
Day and Evening Sessions.
Superior ENGLISH TRAINING.
Fine opportunities for young men.

All the latest **Popular Sheet Music**
Vocal and Instrumental at 19c a copy.
CHAS. M. SUHR, 144 E. 4th St.

H. J. HAROLD
Pianos Tuned and Regulated.
Tel. 340-R. Res. 142 E. 5th St.

John Mullins & Sons
218-220 Market St., Newark.

Big Spec'l Sale

Chiffonier
In Birdseye Maple, Golden Oak, or Mahogany finish, regular price $30.00, special price
$22.

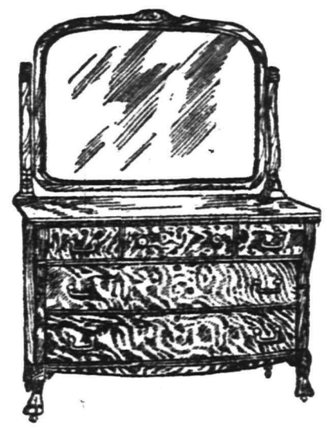

Handsome Dresser.
In Birdseye Maple, Golden Oak, Curly Birch or Mahogany finish. Regular price $37.50, special price
$24.

CASH OR CREDIT

ONLY DIRECT ALL-WATER ROUTE
BETWEEN
NEW YORK, BOSTON and CHARLESTON, S. C., JACKSONVILLE, FLA.
St. Johns River service between Jacksonville, Palatka, De Land, Sanford, Enterprise, Fla., and intermediate landings.
The "Clyde Line" is the favorite route between New York, Boston, Philadelphia, and Eastern Points, and Charleston, S. C., and Jacksonville, Fla., making direct connection for all points South and Southwest.
Fast Modern Steamships and Superior Service
THEO. G. EGER, V. P. & G. M.
General Office, Pier 36, N. R.; Branch, 290 Broadway, N. Y.

WILLIAM D. THICKSTUN, 197 NORTH AVENUE.

Springtime Necessities.
Farming Implements, Planet Jr. Cultivators, Syracuse and South Bend Plows.
FLOWER, FARM AND GARDEN SEEDS.
RECLEANED—Timothy and Clover Seed, best obtainable. Garden Tools of every description; Fertilizers for Lawn, Garden and Farm.
OUR HOUSEFURNISHING DEPARTMENT is full of useful articles. Try our Lambs Wool Wall Dusters for side walls and ceilings in your house cleaning.
HARDWARE—Complete line as usual. Machine and Moulders Tools. Tinning and Plumbing.
A. M. Griffen, 119-123 East Front Street. Tel. 6-J.

IF YOU ARE LOOKING FOR
TRUNKS, SUIT CASES OR BAGS
CALL AT
O. M. DUNHAM'S, 129 Park Ave
TRUNK STRAPS—ALL SIZES.

Wedding Rings
OF MERIT.
Merit has made our wedding rings famous.
Merit has brought to us the largest wedding ring business in Newark.
Could you go to a better place than Holt's for yours?
We show a splendid collection of
Wedding Jewelry,
true in quality, latest designs, justly priced. We display a fine collection of sterling silver serving pieces for wedding gifts.
Frank Holt & Co.,
TRUSTWORTHY JEWELERS,
6 Academy St., Opp. P. O., Newark, N. J.

D. Demolli & Co.,
French Bakers, Caterers and Confectioners.
Fresh Strawberry Ice Cream with berries through.
Wedding parties and receptions.
French Ice Cream and Water Ices.
Telephone Order Delivered Promptly.
331 West Front Street
Tel. 257-J. Plainfield, N. J.

SELECTED
ASPARAGUS
Our Asparagus is not the ordinary kind but is selected from the very finest and best varieties grown. It is large, fresh and tender, and you'll find it palatable and delicious. Try it. Let us also take your order for what you need in Choice Groceries.
W. W. DUNN,
THE PARK GROCER
Duer Street and Lincoln Place

Mrs. John Brown,
Successor to John Burke and Jones & Co.
Cesspools and Vaults Cleaned from $3.00 upwards
Satisfaction Guaranteed.
Don't give your order until you consult me.
Estimates Cheerfully Given.
Leave orders at J. T. Vail's, North avenue, Plainfield, N. J
Postoffice Box 718.
FRANK BURKE, Manager.

YOU WILL NEVER BUY A HOME WITH MONEY PAID FOR RENT IN THE PAST.
START NOW TO
OWN A HOME
or your home by taking out shares in
THE CENTRAL
BUILDING AND LOAN ASSOCIATION
OF PLAINFIELD.
J. F. MacDonald, Sec'y.
Smalley Building, 149 North Ave

JOHN A. KOCH.
Dealer in
Meats, Poultry, Fish, Oysters, etc.
200 Watchung Ave.
Corner Second Street. Telephone 573-J
Orders Called For and Delivered.

Dr. W. J. Hallock,
THE OSTEOPATHIST,
of Jersey City, in this city, Hotel Kensington,
EVERY THURSDAY.
Hours 1 to 9 p. m.

REMOVED
from 221 Park Avenue to 142 North Avenue, on the ground floor, where I am still offering property at a bargain. Step in as you are going by. If you will let me know what you want I can get it for you at the lowest possible price. I am still selling property on the slow payment plan.
M. F. GANO
'Phone 333-J.—Res., 969-J.

Chas. L. Stanley,
159 East Front St., 'Phone 928
Headquarters for choice Cut Flowers and Potted Plants.
Floral design work a specialty.
33,000 feet of glass. 1126 South Ave.

AZIENZA
cures pimples and all inflammation of the skin. Used by people of refinement. Medicinal and toilet—25 and 50 cents.
CREAM.

Warren B. Travell, C. E.
GENERAL CONTRACTING and ENGINEERING
816 Third Place, Plainfield, N. J. Telephone 804-J

TURKISH BATHS!
TRY ONE.
Ladies, morning. Gentlemen, afternoons.
Take trolley to Sanitarium.
Somerset Street
NOW OPEN.
Baths! Baths!
HOT AND COLD.
207 Park Avenue.
WM. CLAASSEN.

AN ORDINANCE

To Provide for the Construction of a Further Addition to the System of Sewerage Already Constructed in the City of Plainfield.

WHEREAS, There has been constructed in said city a system of sewerage and such action in relation thereto has from time to time been taken as is set forth in the preamble to the ordinance of said city entitled "An Ordinance to provide for the construction of an addition to the system of sewerage already constructed in the city of Plainfield," approved November 6, 1897, to which preamble reference is hereby made for greater certainty; and

WHEREAS, In the opinion of the Common Council the public good requires that a further addition, as herein described, to the system of sewerage already constructed, should be now constructed in and for said city under the provisions of the Act in said preamble referred to, and the Common Council has so determined and does hereby so determine; therefore,

The Inhabitants of the City of Plainfield, by their Common Council, do enact as follows:

Section 1. That the Common Council doth hereby direct and order that a further addition to the system of sewerage already constructed under said Act and acts amendatory thereof and supplemental thereto, be constructed in and for said city under the provisions of the Act of the Legislature above referred to, with all the appurtenances necessary to complete the same, and of such dimensions and material and according to such plan as the said Common Council may hereafter direct, in and through the following described streets, avenues, property, lands and rights of way described, mentioned and referred to in this ordinance, to wit:

McKinley Place;
Edgewood Avenue;
George Street, from Hill Street to Leland Avenue;
Prospect Avenue, from Park Avenue to Hillside Avenue;
Kensington Avenue, from Watchung Avenue to Prospect Avenue;
Thornton Avenue, from Park Avenue to Hillside Avenue;
Union Street, from Randolph Road to a point 500 feet south of Arlington Avenue;
Madison Avenue, from Stelle Avenue to a point 400 feet south of Randolph Road;
Central Avenue, from Randolph Road to a point 1200 feet south thereof;
Randolph Road, from Central Avenue to a point 280 feet west thereof;
Fillmore Avenue;
In right of way through property of David Hand from the intersection of Denmark Road and Dixie Lane to Berkeley Avenue;
In right of way through property of David Hand, Sarah Henry, Ira L. LaRue and Edith H. Colby from Berkeley Avenue to East Seventh Street.

Sec. 2. That house connections shall be constructed from the above named sewers to the curb lines and also in the streets hereinafter specified as shown on plan now on file in the City Clerk's office, entitled "Plan showing House Connections with Sewers, City of Plainfield, N. J." dated March, 1907. The streets last referred to are the following:

Randolph Road, from Central Avenue to Park Avenue;
Park Avenue, from Ninth Street to South End Avenue;
Arlington Avenue, from Union Street to Randolph Road;
Arlington Place;
Martine Avenue, from Park Avenue to Hillside Avenue;
Berkeley Avenue, from Park Terrace to Leland Avenue;
Leland Avenue, from Front Street to Columbia Avenue;
Netherwood Avenue, from Front Street to North Avenue;
Jackson Avenue, from Front Street to North Avenue;
Johnston Avenue, from Front Street to North Avenue;
Hill Street, from North Avenue to George Street;
East Seventh Street, from Leland Avenue to a point 940 feet east thereof.

Adopted by the Common Council June 3, 1907; approved by the Mayor June 4, 1907.

CHARLES J. FISK, Mayor.
Attest: James T. MacMurray, City Clerk.

Quality and Price

The two vital questions in your piano purchase are, first, quality; second, price. An unsatisfactory piano, in tone and action, is the most annoying article you can have in your home. You dislike to be expending money on it continually to keep it in playing condition.

Hallett & Davis Pianos
give permanent satisfaction. Come in and examine our new Style B.
We are sure you will have none other than this piano.
The price is ..... **$350.**
IT IS EXACTLY RIGHT.
Write for art catalogue.

New Pianos to Rent
We rent only new and thoroughly dependable pianos.
$3, $4 and $5 a month.
Call or telephone.

Est. 1839.
Hallet & Davis PIANO COMPANY
170 E. Front St., Plainfield.
"The Hallet & Davis Payment Plan saves you money, saves your nerves and saves your patience." m t w

NEW PERFECTION Wick Blue Flame Oil Cook-Stove
Ideal for Summer cooking. Cuts fuel expense in two. Saves labor. Gives clean, quick results. Three sizes. Fully warranted.
STANDARD OIL CO.
(Incorporated)

HOAGLAND'S CITY EXPRESS BAGGAGE
Trucks and Vans for Furniture and Local Trucking.
OFFICE 205 PARK AVE.
Tel. 833-W. Residence Tel. 648-L.
—For the best results try a Press Want ad.

HORSE SHOW

PLAINFIELD RIDING AND DRIVING CLUB

JUNE 6TH, 7TH AND 8TH

Admission, $1.00, Admission for Children, Coachmen and Grooms, 50c. Grand Stand Seats, 50c. Other Seats FREE.

For Parking Spaces and Reserved Seats apply "CASINO," Seventh Street also to Mills Bros. & Co., 208 Park Avenue.

Express train (dining car attached) leaving Liberty St., New York, at 12 m., (noon) will stop at Plainfield the three days of the show.

SAFETY FOR VALUABLES

Silverware and other valuables in bulk are taken on storage at the rate of 50c a month and upwards according to value and space occupied.

Safe Deposit boxes for rent at $5.00 per year and upwards.

THE PLAINFIELD TRUST COMPANY

Money to loan on bond and mortgage.

Mitchell Cars

ARE THE EQUAL OF MOST CARS SELLING AT $2,500 TO $3,500. AND ARE FAR SUPERIOR TO ANY OTHER CAR AT THE PRICE AT WHICH THE **MITCHELL** SELLS.

$2,000

FULLY EQUIPPED WITH FIVE LAMPS. GENERATOR AND HORN.

WE HAVE SEVERAL OF THESE CARS IN STOCK FOR IMMEDIATE DELIVERY.

SHAFT DRIVE. FOUR-CYLINDERS (4½x5 INCHES). 35 HORSE POWER. 108 INCH WHEEL BASE. SPEED 50 MILES PER HOUR.

SEATS FIVE PASSENGERS WITHOUT CROWDING.

Plainfield Motor Car Co

214 Park Avenue.

'Phone 999. **P. F. Gillette, Mgr.**

"CENTRAL PARK"

Was—Is—Will Be

IT WAS, only about a year ago, just a pretty farm.

IT IS to day the **finest building site** in Plainfield, with broad avenues macadamized their entire width, concrete curb, sidewalks, trees, gas, electric light, in fact all improvements. Nearly $100,000 expended in new and handsome dwellings, now ready for the market.

WHAT IT WILL BE we hardly dare predict, with contracts out for even more extensive improvements and twelve more handsome residences.

Central Park is that beautifully situated tract bounded by Park, Prospect, Hillside and Thornton Avenues.

Lots selling rapidly—Prices very low—Great investment or speculative opportunities.

COME AND SEE.

CENTRAL PARK REALTY CO.

917 Watchung Ave., Tel. 816-L, or your own broker

w.f.&s.

Baseball and General Sports

GOLF.

The Green committee of the Plainfield Country Club is devoting considerable time to the care of the links just now in preparation for the one-day tournament and they will equal any to be found in the Metropolitan district.

"Phil." Smith Signs With Newark.

"Phil." Smith, who has regained his old-time form as a twirler, signed with the Newark Eastern League Club, today, and will probably pitch his first game for Newark against Montreal on Friday or Saturday. A clause in his contract stipulates that he is not to play Sunday ball. "Phil." started in this season with the Elizabeth Atlantic League team, but on account of bad weather and slight trouble with his arm, he had poor success. He finally left that club and last Saturday pitching for Westfield, he showed up in rare form shutting Summit out by a score of 1 to 0, allowing the visitors but one scratch hit. This attracted the attention of Manager Burnham, of the Newarks, and he decided o give the lad a trial.

(Other sporting news on page three).

FORMER PLAINFIELD GIRL WEDS AT GLEN COVE.

Miss Elsie Smith Becomes Bride of New York Man at Her Uncle's Home.

Miss Elsie Smith, formerly of this city, and William R. Crary, of Liberty, N. Y., were married Saturday at the home of the bride's uncle, Dr. William Zabriskie, of Glen Cove, L. I., where a large number of guests gathered from New York, Plainfield, Brooklyn, Liberty, N. Y., New Haven, Conn., and many other points. The ceremony was performed by Rev. Harry Webb, a classmate of the groom at Cornell University.

The bride was attended by her cousin, Miss Margaret Zabriskie, as maid-of-honor, and her nephews, Lester and Stanley Walton, of Brooklyn, were ribbon bearers. The best man was Byron Grant, of Liberty. A reception followed the ceremony and later the couple left for a wedding trip. They will reside at Liberty, where the groom is building a handsome home. The bride received a great many costly gifts.

Among the guests at the wedding were Miss Aimee Emmons, Miss Mary Collier, Miss Clara Buckle, Mrs. Winter, Kenneth Pettigrew, Herbert Miles, Fred Hillman, Harold Chandor, Roy P. Phillips, Robert Turrill, of this city; Miss May Groo, of Westfield; Miss Mabelle Hotchkiss, of New Haven; Miss Helen Scott, of New York; Mr. and Mrs. George Crary, Mr. and Mrs. W. H. Nichols, Miss Jane Crary, Miss Louise Young, Liberty, N. Y.; Miss Polly Young, of Irvington-on-the-Hudson; Delos Crary, of Hancock, N. Y.; Jay Crary, of Canister, N. Y.; Miner Crary and Miss Marion Crary, of Warren, Pa.; Miss Edna Crary, Miss Gussie Crary, of Pine Bush, N. Y.; Miss Cora Fisk, Miss Grace Fisk, of Oneonta, N. Y.; Miss Frances Margerum, of Trenton, and Frank T. Kettles, of Summit.

Johnson Horses Sold.

The horses, harness, carriages, sleighs, and robes belonging to J. Wesley Johnson, were sold at the Gentlemen's Driving Park, yesterday afternoon, by United States Auctioneer Charles Shoongood, for George F. Bentley, receiver, in the bankduptcy proceedings brought in the United States District Court. The purchaser was John Osborn, who for many years has been in the employ of Mr. Johnson. George Carlton Comstock, appeared as attorney for the receiver.

Bidders Have Narrow Escape.

While the administrator's sale was in progress at the home of the late Charles Opdyke, on Watchung avenue, yesterday, the large crowd adjourned to the parlor. The combined weight was too much for the floor and it sagged several inches. For few minutes there was great excitement among the bidders, but the presence of mind of those in charge of the sale quickly prevented a panic. It was impossible to conclude the sale yesterday and it will be continued tonight.

Inspecting Sewer Beds.

Rudolph Herring, of New York, representing the city, and Charles E. Fuller, representing the borough, both engineers, visited Plainfield's sewage disposal beds Monday afternoon, presumably for the purpose of ascertaining the advisability of North Plainfield being connected with Plainfield's system. They made a thorough inspection of the beds and surroundings and will report later.

Quarantine Raised.

The quarantine was raised from the home of Mrs. Laura Frank on West Second street, yesterday, her son, John Frank, having recovered from an attack of scarlet fever.

Dr. Norman H. Probasco, of East Front street, left town yesterday to sail this morning on a Hamburg-American liner for Europe, where he will remain several weeks.

CITY JOTTINGS.

—Among the fruits displayed at Neuman Brothers are those delicious Maryland strawberries you have heard about. A fresh consignment reached the store this morning.

—The Norwood A. C. will hold a fair Friday night, on Bergen Naylor's lawn, 65 Westervelt avenue. The profits will go toward buying athletic outfits for the members of the club.

—Frank Curtis, of Mercer avenue, has sold his house where he has resided for a number of years, and will soon remove with his family for the summer to Deal Beach, where they have a cottage.

—If you have headache or neuralgia let us examine your eyes. Most cases of headache are caused from eye strain. Free examination by Stiles & Co., eye specialists, at 105 East Front street, tomorrow (Thursday). Hours 11 to 4:30.

SCHEUER'S SPECIALS

FOR FRIDAY AND SATURDAY.

Borden's Eagle Brand Condensed Milk a can 12½c	Swift's Washing Powder 4-lb package 16c	H. O. Presto Quick as a Wink 10c kind, a package 8c	Toy Gusto 10c kind a package 8c
Robinsons Patent Barley 14c kind, a package 11c	Olives Plain or Stuffed 12c kind, a bottle 10c	Heinz Tomato Soup 10c kind a can 8c	Morgan's Sapolio Hand or plain a cake 7c
Jello Assorted Flavors 10c kind, a package 8c	Premium Corn Starch regular 7c a package 5c	Large Layer Figs worth 15c a lb 10c	Condensed Mince Meat Our own Brand 10c size, a package 7c

Demonstration of SWIFT'S PRIDE SOAP. Six 5c cakes 25c. A cake of Wool Soap Free with each 25c purchase.

Heinz Mandalay 25c kind a bottle 21c	Van Praags Pure Peanut Butter a bottle 10c and 18c	Heinz Mustard Dressing 15c kind a bottle 12c	Hecker's Hygenic Whole Wheat Flour 12-lb bag 45c

BEST ELGIN CREAMERY BUTTER, a pound 29c

50 Stamps with large bottle Liquid Veneer 49c	20 Stamps with large bottle Snider's Salad Dressing 25c	20 Stamps with large bottle Harris' Witch Hazel 25c	20 Stamps with 6 Cakes Scheuer's Borax Soap 25c
20 Stamps with 3-lb box Crescent Laundry Starch 20c	20 Stamps with 3 large rolls Toilet Paper 25c	20 Stamps with 3 cans Genesee Favorite Corn 25c	15 Stamps with one box Allen's Foot Powder 10c

PURE OLIVE OIL, Gabriel Triats, packed in France, ½ gal. tin $1.40, 1 gal. tin ... $2.50

Fresh Baked Cocoanut Macaroons, a lb ... 17c	Salt Mackerel, (per fish) ... 8c
Fresh Baked 5 o'clock Teas, a lb ... 12c	Schrimp (a ready lunch) a can ... 10c
Fig Bars, a lb. ... 10c	Fresh Clams, a can ... 10c
Grandma's Cookies, a lb. ... 10c	Soused Mackerel, 1-lb. tins ... 15c
Potato Chips, fresh and crisp, a package ... 9c	Marshall's Kippered Herring ... 15c
Uneeda Biscuits, a package ... 4c	3-lb crocks Johnson's Jelly ... 25c
Huntley & Palmer's Breakfast Biscuits ... 12c	McLaren's Roquefort Cheese, a jar ... 15c

FESTINO, National Biscuit Co. Chocolate Filled Almonds, 25c kind, a box ... 19c

$1.00 in Stamps With Any of the Following:

4 lbs. Medium Cal. Prunes ... 25c	1 box Hasty Lunch Chocolate, 18c
1 Package Macaroni ... 10c	1 box Gold Medal Cocoa ... 20c
1 bottle Vanilla Extract ... 15c	3-lb package Rice ... 20c
3-lb bag Salt ... 10c	1 can Black Jack Stove Polish, 10c
2-lb box Scheuer's Oats ... 10c	
2 cakes Scouring Soap, each .. 5c	
1 package Farina ... 10c	
1 package Parlor Matches ... 12c	

Canned Fruits and Vegetables.

String Beans, Varick Brand, can 10c; per doz ... $1.10	Apples, gallon cans ... 25c
Succotash, Leroy Brand, can 10c; per doz ... $1.10	a dozen ... $2.75
Peas, Queen Quality Brand, can 12c; dozen ... $1.30	Pears, Newark Pack, Co., a can 12c; a dozen ... $1.30
	White Cherries, Ceres Brand, a can 15c; dozen ... $1.70
	Peaches, Sliced California, a can, 22c; dozen ... $2.40
	Green Gage Plums, California a can, 20c; dozen ... $2.40

$1.00 in Stamps With Any of the Following:

Large bottle Ammonia ... 10c	1 package Cinamon, ¼ ... 12c
Large bottle Blueing ... 10c	1 package Cloves, ¼ ... 12c
1 box Ball Blue ... 10c	1 package Black Pepper ... 10c
1 bottle Magic Washing Compound ... 15c	1 package Mustard ... 10c
1 box Allen's Tooth Powder ... 10c	
1 box Allen's Talcum Powder, ... 10c	
2 5c boxes Tooth Picks ... 10c	
1 bottle Lemon Extract ... 10c	

Fresh Radishes, 2 bunches for ... 5c	Choice large Pineapples, each ... 15c
Green Onions, 2 bunches for ... 5c	California Oranges, a dozen ... 30c and 45c
Fresh Rhubarb, 2 bunches ... 9c	Choice Juicy Messina Lemons, a dozen ... 20c

Extra Stamps—COFFEES.

30	STAMPS FREE WITH 1 pound Coffee	32c
30	STAMPS FREE WITH 1 pound Coffee	29c
20	STAMPS FREE WITH 1 pound Coffee	27c
20	STAMPS FREE WITH 1 pound Coffee	23c

Extra Stamps—TEAS.

100	STAMPS FREE WITH 1 pound Tea	60c
70	STAMPS FREE WITH 1 pound Tea	50c
30	STAMPS FREE WITH 1 pound Tea	35c
100	STAMPS FREE WITH 1 pound Premium Baking Powder	45c

ANNOUNCEMENT!

MASON AND BUILDING.

The mason and building business heretofore conducted by the late William H. Pangborn, who died February 27, 1907, will be conducted by his son, Albert W. Pangborn, under the name of William H. Pangborn's Son. Mr. Pangborn has been associated with his father in the business for a number of years and is thoroughly familiar with all its details.

WILLIAM H. PANGBORN'S SON,
57 Chatham St., North Plainfield.

5 13 1m

CHRISTIAN FIELD.

There will be an important meeting of the W. C. T. U. in the rooms on Madison avenue tomorrow afternoon at 3:30 o'clock.

The Ladies' Aid Society, of St. Peter's German Lutheran church, will meet at the home of Mrs. Frederick W. Gray, 984 Hillside avenue, tomorrow afternoon at 3 o'clock.

Fine Production Assured.

The comedy, "Mr. Prattelton Primrose," to be given at the Park Club by the pupils of the North Plainfield High School, on Friday night, June 7, promises to be one of the best productions ever presented by the school. Rehearsals are held every day under the direction of Miss Stahlberger.

Mrs. White, of Elmira, N. Y., and her daughter, Mrs. Lillard, of California, have been visiting at the home of Mrs. White's sister, Mrs. Nelson A. Miller, of Washington avenue.

—For the best results try a Press Want ad.

Weinberger's New York Clothing Co.

202 West Front St., Plainfield, N. J.

Those Blue Serge Suits

Guaranteed fast blue, strictly wool dyed and of the best quality all-wool, fit and finish perfect. Another new lot just in. Sizes 36 to 42 in long cut coats, full soft roll three button sack suits of the newest model, sold everywhere for $15, our price **$9.90**

Youth's Suits

$6 $8 $10

Choice of blue all-wool serges, black Thibets, all-wool worsteds and cheviots. A wonderful variety of black, blue, plain and fancy grays, overplaids and checks, single breasted and double breasted, sizes from 15 to 20 years.

PRINCELY SHIRTS.

Fancy and white, the best fitting shirt made ..... .50

Boys' Suits

$2 $3 $5

These are plain and Knickerbocker Suits, with and without belt, in fancy plaids and shadow checks, also blue serges, made and trimmed in the latest style, alpaca lined and fancy finish, sizes are from 7 to 17 years.

STRAW HATS.

98c, $1.40, $2, $2.40—all the latest braids.

COAT SHIRTS.

Swellest line in the city, finest designs ever shown 1.00

BARGAIN TIME IN THE STOCK AND BOND MARKET.

You can invest your money to return as high as ELEVEN per cent. per annum.

Write, call or telephone the Plainfield Office of MILLS BROS. & CO., MEMBERS OF NEW YORK STOCK EXCHANGE.

Direct private wire to New York, and Ticker.

208 Park Avenue. **Telephone 924.**

ROADSTERS' CALENDAR.
Sun Rises 4 29 a. m.
Sun Sets 7:27 p. m.
Lanterns must be lighted 8:27 p. m.

THE DAILY PRESS.

THE WEATHER.
Fair tonight and Friday; warmer Friday.
Maximum, 67, minimum, 42.
24 hours ending at noon. Ther. at noon 67

Established May 10, 1887. PLAINFIELD, NEW JERSEY, THURSDAY, JUNE 6, 1907. Two Cents a Copy—$5 a Year.

SECOND ATTEMPT AT SUICIDE PROVES SUCCESSFUL

Wiedoson Dives From Table in His Room at the State Asylum and Crushes Skull.

DETERMINED TO DIE

Narrow Escape From Death, After His First Attempt, Left Determination to Destroy Himself Unshaken.

Joseph Wiedoson, the Alton farmer who was sent to the State asylum at Morris Plains, May 25, suffering from suicidal mania, succeeded in killing himself at the institution, Tuesday night. Word of his death was telephone yesterday afternoon by the asylum authorities to Chief of Police Patrick S. Kiely, who took him to the place.

When Wiedoson went to the asylum he had barely recovered from the effect of terrible wounds that he inflicted on himself with an ax about a month ago, in an attempt at self-destruction. In that attempt he turned the edge of the ax on himself and struck with all his might at the front of his head. The edge inflicted a gash that penetrated partly into the skull, and he fell unconscious over the weapon. He made the attempt in a woodshed, and lay undiscovered for hours. He was almost dead when found, and the doctors at Muhlenberg Hospital, this city, to where he was hurried, despaired of his life. To their amazement he rallied from the shock and the loss of blood, and recovered rapidly. They say it was one of the most remarkable recoveries that ever occurred at the institution.

Wiedoson came through that experience with his determination to die unshaken. He told the doctors that he would kill himself at the first opportunity that presented itself, by any means that lay at hand. He was closely watched, and as soon as his condition permitted he was sent to the asylum.

Early Tuesday night he was left alone in his room for a few minutes. As soon as the nurse had left Wiedoson jumped upon a table and dove, with his head straight down, to the floor. He struck, as he undoubtedly planned, squarely on the old wound. The skull was crushed in, and he died in a few minutes.

Dr. Evans, head of the asylum staff, tried to get into communication with Wiedoson's wife at the farm in Alton, but failed to get a response to his messages. Early yesterday afternoon he called Chief Kiely on the telephone and asked him to locate Mrs. Wiedoson. The chief learned that she was in Elizabeth, arranging legal matters connected with the farm. He found her son, and sent him to the railroad station to meet his mother as she returned from Elizabeth and bring her to police headquarters.

Mrs. Wiedoson was prostrated by the news. She had thought there was no possibility of her husband accomplishing his suicidal purpose at the asylum, and was hopeful of his recovery under treatment there.

Wiedoson's mind was unhinged by brooding over money he felt he had lost in buying the farm at Alton. He became dissatisfied with the property, and sold it for $5,000 less than he paid for it. He had the property only a short time.

Undertaker George Cole brought the body from Morris Plains last night. The funeral will be held privately tomorrow. The burial will be at Hillside cemetery.

Many Attractions at Trinity Festival.

There will be a sale of fine home-made candies at the strawberry and ice cream festival to be held in Trinity Reformed church, tonight and tomorrow night, under the auspices of the Ladies' Christian Work Society and the Young Women's Mission Band. An attractive musical program will be given each night by G. H. Kenyon on the piano-player and a good time is assured all who attend.

Three Meetings This Month.

The Common Council will meet Monday night to again consider the ordinance providing for brick pavements, and then on Thursday, June 20, when bids will be received for building the Plainfield avenue storm sewer and macadamizing certain streets.

Graduation Exercises.

Graduation exercises will be held by St. Gabriel's Academy next Wednesday afternoon, at the Park Club, at 2.30 o'clock.

NEW PLAN SUGGESTED TO SUPPORT HOSPITAL

SPECIAL COMMITTEE PROPOSES TO HAVE EVERY CITIZEN CONTRIBUTE.

The Board of Governors of Muhlenbeg Hospital held a special meeting at the Casino, last night, to receive and approve the proposition of a special committee of which George A. Beaton is chairman, the purpose of which is to secure the support of every person in Plainfield, so far as possible, toward the maintenance of Muhlenberg Hospital. The plan is similar to that of the "Mercy League," and it is proposed to make a house to house canvass of the city, so that it will be known definitely who has been and who is not contributing to the hospital.

The committee, which will act independently of the Board of Governors, will employ a paid secretary and paid canvassers, who will give their time to this work. The idea is to have everybody contribute something from a penny to any amount they feel able to give. Different colored cards will be used so that there will be no mixup or confusion among those who contribute.

The plan was received enthusiastically by the Board of Governors and was unanimously approved. This will take the matter of securing a systematic plan of support for the hospital out of the hands of the Board of Governors, the committee assuming the responsibility in this respect.

CAPT. AND MRS. PARKER OBSERVE GOLDEN WEDDING.

Celebration at Their Home in Perth Amboy Attended by Large Gathering of Friends.

Capt. and Mrs. James Parker, who are former residents of this city, celebrated their golden wedding Monday night at the historic Parker Castle in Perth Amboy. They were married fifty years ago at Norfolk, Va., where Mrs. Parker was Miss Kate McLean, a reigning belle when claimed as a bride by Lieutenant Parker, U. S. N. A family party helped Captain and Mrs. Parker observe the event and there were present a bridemaid and the best man of the wedding a half a century ago. The former was Mrs. C. H. Coburn, a sister of Mrs. Parker, and the latter Rear-Admiral Thomas Williamson, U. S. N.

The guests included Cortland Parker, of Newark, an uncle of Captain Parker, Mrs. George J. Carney, a sister of Mrs. Parker; Miss L. B. Parker, and Mr. and Mrs. C. F. Dunderdale, sister of Captain Parker; James Parker, of Wilmington, N. C., and Andrew McLean Parker, of Plainfield, sons of Captain and Mrs. Parker, and Mrs. B. B. Lainer, Mrs. Robert S. Huse and Mrs. F. E. Dubois, their daughter, were also present as were many grandchildren.

Mission Band Aids Dr. Grenfell.

The Boys' Mission Band of the Crescent Avenue church has just sent a large box of men's, women's and children's clothing, to be distributed among the needy people of Dr. Grenfell's Labrador mission. The contents of the box also included a number of articles for hospital use, and a considerable amount of entertaining literature. A very conservative estimate of the value of the entire box, places it at $113 but it will be worth much more than that, to the destitute people to whom it is sent. The thanks of the Boys' Band are here expressed to the many friends who so generously contributed money or clothing.

No Hunt Club Meeting Yet.

No meeting of the officers of the Watchung Hunt Club has been held since the steeplechase meet on Thursday and Saturday, of last week, and there will be none until next week, the time fixed to settle up all accounts in connection with the meet. There was a report that the club held a meeting Tuesday night in town and that an adjournment was taken until yesterday, when the officials were to gather in New York and discuss matters relative to certain charges that have been made against the club as to book-making, etc.

Exercises at Groszmann School.

Term exercises will be held at the Groszmann School for Nervous and Atypical Children, "Watchung Crest," Saturday afternoon, June 15, from 3 to 5 o'clock. The program will consist of songs, recitations, essays, calisthenics and dramatic representations. The idea will be, not only to express the actual daily work of the school, but to illustrate child life in its divers manifestations. There will be an exhibition of pupils' work which will be kept open the following week.

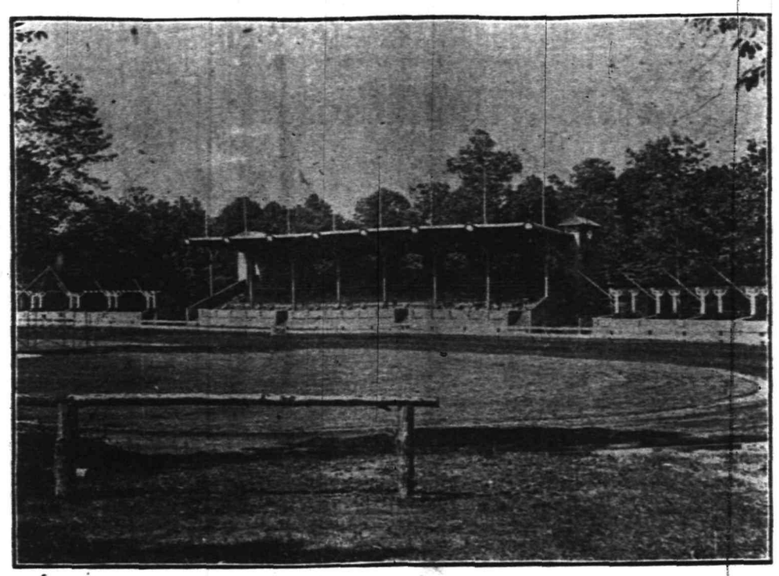

Show Ring at the Plainfield Riding and Driving Club's Park, Where Fourth Annual Horse Show is Being Held. —Photo by Stone.

ANNUAL RECEPTION AT CHILDREN'S HOME

MANY FRIENDS OF THE ASSOCIATION ATTEND THE AFFAIR.

The third annual reception of the Children's Home Association was held at the Home on Jackson avenue, yesterday afternoon. While the attendance was large, nearly one hundred members and friends of the association being present, the bad weather kept a great many away. The Home was beautifully decorated with the season's flowers and those present had a delightful social time in addition to listening to an excellent program of music.

The children sang several selections and then the program was presented by Miss Campbell, who gave whistling solos, accompanied by Miss Margaret Leal; Mrs. George S. Ring sang two numbers, accompanied by Miss Cornelia Hyatt and Miss McCutchen and Miss Marion McCutchen played and sang. The different numbers were well received and afforded the children great pleasure.

Mrs. M. E. Kimball, president of the association, together with the Board of Managers received the guests and showed them about the Home.

A HOME WEDDING.

Miss Harriet Currie Becomes the Wife of Frederick L. Deyo.

Miss Harriet Currie, of Arlington avenue, and Frederick Lawrence Deyo, also of this city, were quietly married at 5 o'clock yesterday afternoon at the home of the bride's sister, Mrs. Percy VanAlstyne, of West Fourth street. The guests included the relatives and near friends. The ceremony was performed by Rev. Charles L. Goodrich, of the Congregational church. An informal reception followed, during which supper was served. The bride received many gifts.

Mrs. Deyo is well known in a large circle of friends. Mr. Deyo holds a position in the New York office of Manning, Maxwell & Moore. The couple will reside in Brooklyn.

Presented With Handsome Gown.

Through her sister-in-law, Miss Hannah Counihan, who visited in this city recently, Mrs. W. J. Counihan, has been presented with a handsome Japanese gown to be worn by her in the Japanese number of "The Peasant Prince," next Tuesday night. The gown is the gift of Harry Deakin, head of the Deakin art rooms of Chicago and Japan, and is valued at several hundred dollars. Miss Counihan is manager of the Chicago rooms.

Dinner to George Tobin.

Hightstown friends of George A. Tobin, of this city, gave a dinner in his honor Tuesday night, at Hightstown. M. G. Hoyt was among the guests. A few Republican politicians attended the dinner, over which "Davy" Baird, of Camden, presided as toastmaster. Senator Briggs was among the guests. One J. E. Mitchell, of Millville, boomed Baird for Governor.

Successor to Miss Venner.

As yet no successor has been appointed by the Board of Governors of Muhlenberg Hospital to take the place of Miss Venner, the assistant matron, who resigned, but it is said that Miss Griffin, one of this year's graduate nurses, will fill the position. Miss Venner has gone to New York for the present.

—Those Maryland strawberries at Neuman Brothers are the best they have received in years. Try a box and judge for yourself.

LIVELY AT THE CARNIVAL

Knights of Columbus Enterprise Draws 5,000 People Out Again.

ELKS AND EAGLES HELP

Fraternities Send Delegations of Boomers to Assist in Making the Affair a Noteworthy Success.

Another big crowd attended the Knights of Columbus carnival last night. The dampness and the raw edge to the atmosphere did not seem to affect the carnival spirit, and the 5,000 or more pleasure-seekers kept the tents and the open-air attractions buzzing with activity.

Eagles and Elks were in evidence about the grounds. It was fraternity night, and members of those two orders sent goodly delegations to help boom the affair along. The Eagles marched down in a body, with a drum corps. They did great work about the various attractions.

The general committee is now keeping tabs on the profits that will accrue to the council from the affair. The opening night turned in a sum that wiped out all the expense account of the Knights, and their share of the receipts from now on will be "velvet." A nice sum is in sight.

Everything was going on the grounds last night. The few minor attractions that were not ready for the opening, and the merry-go-round which was delayed at the freight station on account of the shipment of horses to the show, was up and tirelessly amusing large numbers. "Zarrow" thrilled the watchers early in the evening with a daredevil slide on a high wire, and the late act, Eddie Martyne's performance on the tight wire, was fully as interesting.

The young people of the Plainfield Business College who served at the various attractions Tuesday night were the Misses Mary McDonnell, Florence McDonnell, Marva Voorhees, Helen Southard, R. Harpham, Abbie Rigney, Lillian Smith, Jessie Streng, Catharine Mohan, Gertrude Davis, Kittie Southwick, Anna Willis, Lida Apgar, Gertrude Garrett, A. Smith, Nellie Lake, Anna Diehl, M. Kriney, Julia Cox, Lottie Benner, Clara Allen, Grace Finch, Mary Naylor, Ethel Runyon, Delia Dufford, Anna Boss, Harriet Smith, Mary Auten, Julia Meaney, Abbey Dorgan, Miss Leitheusser, Anna Doyle, Miss Wersing, Elsie McCullough, Irma Hoffman, Miss O'Keefe, Elizabeth Harkins; and George Marsh, Edwin Hoffman, Cecil McConnell, Girard Harris, John Cooper, Harold Painter, Morton Hochberger, Laird Moore, Francis Hickey, William Demler, Luther Mason, Francis Hoagland, Page Edwards, Philip Hehn, James Lynch, William Brown, George Cole, Russell Van Buskirck, Francis Briscoe, Harvey Greenwood, A. LaTourette, Arthur Jennings, A. Jacobson, Norman Wolcott, A. Loizeaux, A. Mackey, Monroe Staats, Alexander Galloway, Fred Harding, Frank Mobus, Russell Davis, Barton Davis, Benson Pryon, Bayard Naylor, George Dorn, Clarence Hetfield, Charles Haver, Alfred Poole, John Pedeflous, Merrill Higgins, George Strathie, Eugene Walsh, Percy Ross, Arthur Williams, George Cubberly, Charles VanArsdale, George Patterson, Martin O'Loughlin, Russell Doeringer, Albert Sillery, Harry Giles, Franklin Stodd, Herman Skinner, Lewis Willis, Robert Cuzen, Arthur Honeyman.

Charles M. Wilson, of Madison avenue, continues to improve slowly from a serious illness.

PLANS FOR CONSECRATION OF GRACE P. E. CHURCH

SERVICE WILL BE HELD JUNE 15: LAWN FETE TO FOLLOW IT.

Arrangements have been completed for the consecration of Grace Protestant Episcopal church and the festival to mark the wiping out of the last indebtedness on the church. The event will take place on Saturday, June 15.

The regular office for the consecration of a church will be used, Bishop Scarborough being in charge. The service will begin at 10.30 o'clock in the morning. Well known clerics of the diocese of New Jersey and New York will be present. Rev. Dr. William R. Huntington, of Grace church, New York, will attend. Rev. Erskine M. Rodman, rector emeritus of Grace church, will preach the sermon. Bishop Scarborough will also speak.

After the service, a lawn fete will be held. The Ladies' Guild is in charge of that part of the celebration.

BIG VAUDEVILLE BILL.

Headline Acts Secured for the New Plainfield Theatre Next Week.

In connection with the "continuous" policy that Manager Counihan has inaugurated at the New Plainfield theatre, he will begin on Monday afternoon next a "monster" vaudeville that will continue through the week. He has secured a bill of exceptional merit, all the artists going direct from this city to the Chestnut street theatre, Philadelphia.

Among the acts that will be seen are May Ward and her eight "musical dolls," described as the most novel musical act on the stage; the Three Lussans, equilibrists, from the Berlin Winter Garden; the DeMerrill Sisters, late of the Hippodrome; The Robertson Quartette of singing and dancing comedians; Frank Clark, monologuist, and Ryan and White, who were featured with "The White Hen" company.

George G. Hollins Arraigned.

George G. Hollins, of Elizabeth, who on March 11, last, fatally shot James Thorn, a negro, also of Elizabeth, mistaking him for a burglar, was arraigned in the Union County Court, this morning, having been indicted for manslaughter. William R. Wilson, who appeared as his counsel, entered a plea of not guilty and the trial was set down for next Wednesday. Hollins was released on $3,000 bail, furnished by Mrs. Sarah O. G. Pickham, of Elizabeth. Thorn died in the Elizabeth General Hospital a few week's ago.

Outdoor Meet.

All the plans for the big outdoor meet of the Sunday school Athletic League, which is to be held at the Riding and Driving Club grounds, Saturday, June 15, at 2.30 o'clock in the afternoon, have been completed. The entry list will be large. The winning school will receive a large silver cup, and twenty-seven silver and bronze medals, beside ribbons, will reward the winners of places in the various events.

It Is Now Dr. Herring.

At the seventy-fifth commencement exercises of the New York University yesterday, the degree of Ph. D. was conferred upon Rev. Charles E. Herring, pastor of the First Presbyterian church. At the same exercises, Norman K. Hill, of Westervelt avenue, was graduated with the degree of Bachelor of Science.

—Vegetable lovers are reminded that Neuman Brothers have a big assortment fresh every day. Prices are low despite the scarcity.

EQUINE ARISTOCRATS ENTER THE SHOW RING TODAY

Plainfield's Fourth Annual Exhibition Began Promptly at 1 o'clock This Afternoon.

SOCIETY ATTENDS

Fashionable Maids and Matrons in Blue Ribbon Gowns Divide Honors With Proud-Stepping Contestants.

With 177 equine aristocrats awaiting the call of the coach horn to summon them to the ring and the beauty and fashion of the city and vicinity in readiness to applaud, Plainfield's fourth annual horse show under the auspices of the Riding and Driving Club began at the grounds at 1 o'clock this afternoon. Though the weather man has not provided the ideal elements that attended the start last year, he held off the rain and with his forecast of improved conditions nothing stands in the way of making the exhibition the most successful in the country outside of Madison Square Garden. The entry list is larger than ever and the pick of the thoroughbreds in the East will step their proudest in order to secure the coveted blue ribbons.

The exhibition will be noteworthy from the society point of view, and a large number of people well-known in the society in New York, the Oranges, Morristown, Bernardsville, Philadelphia, Brooklyn and this city will be among those attending each day. Practically all of the private boxes have been taken as follows:

A—T. W. Bakewell; B—Simeon A. Cruikshank; C—Henry C. Irons and Jabez C. Gilbert; D—William Palmer Smith; E—George A. Beaton; F—Percy H. Stewart; G—John Bushnell; H—E. H. Ladd, Jr., and D. F. Ginna; I—Charles J. Fisk; J—E. S. Hooley; K—Thomas J. Mumford; L—George P. Mellick; M—Lewis E. Waring; N—Mrs. Chapman Fisk; O—C. Wesley Holland; P—Henry G. Runkle.

In the auxiliary stands the boxholders are as follows:

Ring wing—A—O. T. Waring; B—E. T. Bedford; C—Henry L Hall and F. W. Butler; D—A. C. Beckstein; E—Charles W. McCutchen; F—William J. Buttfield; G—Robert A. Fairbairn; H—Edward F. Low. Left wing—I—Tonzo Sauvage; J—Lady exhibitors; K and L—vacant; M—Judges; N and O—vacant; P—Harry Finch.

The exhibition began promptly at one o'clock this afternoon with Class 45, five ponies in harness, local, and the program calls for a total of sixteen classes during the afternoon, the last one being Class 40, seven hunters (Watchung Hunt Club cup) at 5.30 o'clock. Seventeen classes will be shown tomorrow and an equal number on Saturday.

In today's exhibition there will be classes for saddle horses, pairs of harness horses, runabout horses, ponies under saddle, roadsters, combination harness and saddle horses, ladies' hunters, tandems and hunters. On account of the large number of classes the judges announce that each one will be judged promptly on the scheduled time.

There is sure to be great rivalry between ReginaldVanderbilt's horses and those representing the Avondale Farm, owned by J. W. Harriman, each stable sending a string of eighteen entries to the show. Many new exhibitors will be found, while a majority of the old favorites have returned. With favorable weather the exhibition should be one of the best in this part of the country.

The Plainfield Riding and Driving Club has provided liberally in the way of prizes, including cups and purses. There will be unusual interest in the competition for the Thomas W. Lawson challenge cup and the official Blue Book challenge cup, offered by the club. There are several other special prizes offered by individual members of the club.

Coal Bids Asked for Hospital.

In today's issue of the Daily Press the Board of Governors of Muhlenberg Hospital advertise for bids for furnishing the hospital with coal for the coming year. The board asks for bids for 300 tons of pea coal and 100 tons of nut and stove as desired. All bids must be received by Frank J. Hubbard on or before Monday next.

—Advertise in The Daily Press.

—Charles H. Frost, manager of the Courier-News Publishing Company, has purchased Dr. J. H. Carman's residential property at 602 Crescent avenue, and will move there within a short time.

MUSICAL CLUB MEMBERS GUESTS OF MRS. HOWELL

AFFAIR MARKS THE CLOSE OF THE SEASON'S ACTIVITIES.

The Musical Club, of Plainfield, was entertained at its last meeting of the season at the home of Mrs. J. H. Howell, of Myrtle avenue, yesterday afternoon, when a pleasing program was rendered by the members of the club. There were about thirty guests and the afternoon was given up almost entirely to the musical program.

A piano duette by Mrs. J. Edmund Lee and Miss Cornelia Hyatt was the first number, after which Mrs. Geo. S. Ring sang two numbers. Miss Corey read an interesting paper, prepared by herself on "The Words of Song," followed with two vocal numbers by Miss Bertha vanNuise Willis. The first was a Scotch song and the second "O Come to Me Mavourneen."

Miss Sarah Mae Howell gave two Chopin preludes and Mrs. Joseph M. Shellabarger sang, after which Mrs. Adolph Hagerdorn gave two instrumental numbers on the piano. The program closed with a soprano solo by Mrs. L. R. Hopton and a trio, Mrs. Edward Cox and Mrs. Leighton Calkins, violins, and Miss Corey at the piano.

The entire program was given in a delightful manner and was received with much enthusiasm by the guests. The club has had a very successful season meeting at the homes of the various members. Adjournment was taken yesterday until next fall.

SENATOR FRELINGHUYSEN SERIOUSLY ILL IN CHICAGO.

Is In Hospital After Operation for Appendicitis, from Which He Did Not Rally.

State Senator Joseph D. Frelinghuysen, of Somerville, a member of the firm of Jameson & Frelinghuysen, insurance brokers, of No. 76 William street, Manhattan, is in a critical condition in a hospital in Chicago, Ill., after undergoing an operation for appendicitis Tuesday.

Senator Frelinghuysen left his home at Somerville Monday for a business trip to Chicago. He was in his usual robust health when he started on the trip, but was taken suddenly ill on his arrival at Chicago. His ailment was diagnosed as appendicitis, and an immediate operation was deemed necessary to save his life. He failed to rally as was expected after the operation, and his family at Somerville seem greatly alarmed over the report of his present condition.

Senator Frelinghuysen has been a conspicuous figure in the New Jersey Legislature during the past two years. He is the father of the Frelinghuysen automobile law and a number of other important measures. He was until recently a member of Gov. Stokes' military staff, with the rank of colonel.

"Drunks" Released.

William B. Van Liew, arrested last night for drunkenness, was released by Judge Runyon under suspended sentence this morning. John Engi, of New Market, arrested for the same offense by Patrolman McDonaly, on West Third street, last night, had the same good fortune.

Arrested on Suspicion.

Clarence Cooper, of Jersey City, and Joseph Cilly, arrested last night at Front and Somerset streets, as suspicious characters by Detective-Sergeant Flynn, were discharged under suspended sentence by Judge Runyon in the City Court this morning.

Miss Von Ohl Recovers.

Miss Adele Von Ohl, who was compelled to take a brief vacation from her part in Buffalo Bill's Wild West show by injury sustained in a fall, has almost fully recovered. She will rejoin the show as soon as her physician gives her permission.

Mrs. Williamson to Move.

Mrs. Emily Williamson, county probation officer, is soon to move to Millington. Her home has been purchased by the Government to make room for the postoffice building in Elizabeth. She will continue active in probation work.

Miss Pauline Denton, of Washington avenue, has returned from a visit with Brooklyn relatives.

Isaac Houston, of West Front street, has returned from a visit with relatives in Massachusetts.

Mrs. Warren Ackerman, of "Lyde Park," who has been quite ill, shows signs of steady improvement.

Fred Sandford and Fred Metcalf, of East Front street, who have been hunting and fishing in the Adirondacks for several weeks, have returned home.

DON'T FORGET THE RUGS.

You can't always have a rug specialist to assist you. Mr. Hosanna is here now and will sell you rugs at direct import prices. Don't let this chance pass you by.

A. E. FORCE & CO.

The "White Store" That Saves You Money.

We Give S. & H. Green Trading Stamps

A CANDY SPECIAL.

On Saturday we will sell fresh Chocolate Cream Drops for 19c lb. Our candy is made fresh daily so that we can assure you of getting absolutely fresh candy every day.

Friday and Saturday Specials that will appeal directly to those who desire to procure Good Desirable, Seasonable Goods at SMALL COST.

WHITE WASH BELTS.

Ladies' White Wash Belts, with gilt and pearl buckles, tucked and hemstitched, 25c value for ..... .15

SHIELDS.

White and black Dress Shields, in silk and nainsook value 25c, 30c and 35c, for 15c 19c and 25c.

BRUSHES.

Nail Brushes, wooden back and black and white bristles, 19c value for .. .10

WRITING PAPER.

Fine Chiffon Cloth Pound Paper, 100 sheets in box, 25c value for ..... .19

Envelopes to match on Saturday only, price 7

HAMMOCKS.

Palmer's Arowanna Hammocks, new designs 98c to $5.98.

PORCH CHAIRS.

High back rockers, fine finish, for $2.69

Cane Seat Rockers $1.98

MEN'S FURNISHINGS.

Black and tan Hose, 2 pair for ..... .25

Four-in-Hand Ties, silk and washable ..... .25

Balbriggan Shirts and Drawers, 25c, 39c and .. .50

50 dozen Men's Black Half Hose fast color, 10c pair, or 3 pair for ..... .25

50c and 75c Silk and Lisle Suspenders ..... .29

SPECIAL SALE OF MEN'S SHIRTS.

1,000 Men's Negligee Shirts the celebrated Harvard make, cut very full in all the new patterns. The backward season forced manufacturers to close their goods at a big loss—you get the benefit. Plain and pleated fronts, attached or detached cuffs, all sizes, 50c and 59c quality, Saturday ..... .39

Ladies' White Lisle Gloves, 16 button length, all sizes, $1.50 value for ..... .75

Lithograph Pillow Tops, new designs, 25c quality ..... .17

LADIES' HOSIERY.

We place on sale Saturday a broken lot of Misses' and Children's Hose, including lace lisle, fine medium weight black ribbed and infant's tan lace hose and colored socks, values from 15c to 25c for 7

Misses' Fine Ribbed Black mercerized hose, sizes 5 to 9½. 25c values for .... .19

Ladies' Black Silk gauze lisle hose, sizes 8 to 10, 29c value, for ..... .19

WHITE GOODS.

India Linon, 30 inches wide, regular 12½c value for 8

Wide Val. lace and insertion to match in neat patterns, 15c value for 7

RUCHING.

White and colored Ruching, new pretty designs, 25c and 29c quality for .... .15

COLLARS.

Embroidered and hemstitched turn over collars, pretty designs, Saturday ..... .10

MATTINGS.

Green and red Jap Matting for ..... .17

Fibre Matting, plain and figured, special ..... .39

HOUSEFURNISHINGS.

25c padded Sleeve boards....15c

Screen Doors, all sizes, for ..98c

Window Screens 22c

Refrigerators, medium size..$8.98

Flower Pots, all sizes, for 5c

Croquet Sets $1.00

29c Parlor Brooms 23c

25c Coffee Pots 12c

TABLE TUMBLERS.

59c Glasses for 39c—this price for Saturday only—on main aisle bargain tables.

JARDINERE SALE.

Saturday from 10 to 12, we will sell sizes 6 to 11 inches, values up to $1.50, for 69c. These will be on main aisle bargain table.

MILLINERY.

White Hats for Children's Day. A complete assortment of beautifully trimmed lingerie, leghorn and chip hats for ladies and children, specially priced for Saturday, $5 values for $3.49

Special Values in Women's Ready-to-Wear Garments.

200 White Indian Head Linene Skirts, seven gore, trimmed with clusters of side pleats, finished with stitched pointed tabs and pearl buttons, with three inch hem at the bottom. These pretty skirts are worth $2.00 in the regular way. On Saturday you can buy them for $1.49

Ladies' Tailored Suits, made of fine Panama cloth, jackets satin lined, skirts pleated, the greatest and best value that has been offered this season. Now is the time to buy—you can buy $16.00 and $18.00 suits for $9.00 and $10.00

Ladies' White Lawn Shirt Waists trimmed with lace and embroidery, short sleeves, open back and front, also a few mannish waists—values up to $1.50, Saturday only ..... .98

Ladies' White Serge Coats, handsomely trimmed with soutache braid, blue trimming on collar, with gilt buttons. Others without the fancy trimming with white pearl buttons. These are the newest and nobbiest jackets brought out this season; they are valued at $7.00. Our special price $5.49

SCHEERER & CROWN

74 and 76 Market St., Newark, N. J.

The most liberal credit house on earth. Prices always one-third lower than others ask for similar quality.

NO DEPOSIT REQUIRED

WE FURNISH A 3-ROOM FLAT COMPLETE FOR $75 00

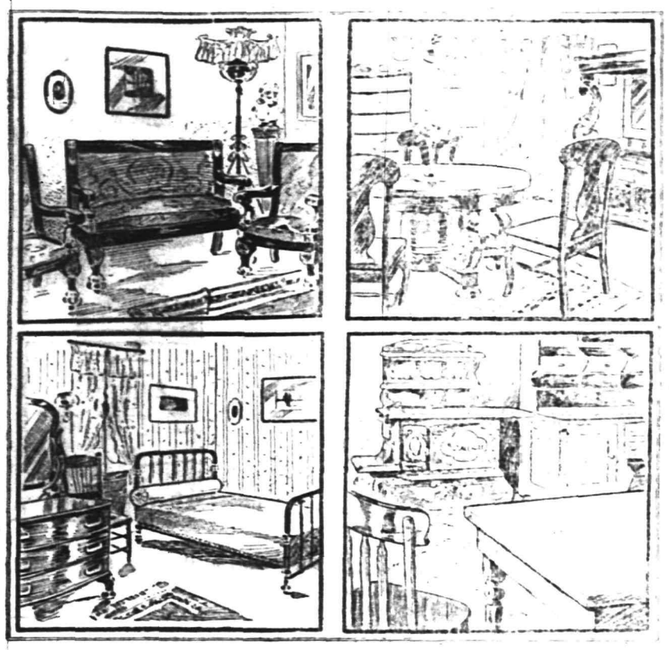

WE FURNISH A 4-ROOM FLAT COMPLETE FOR $100.00

A po tal card will bring our salesman to your home to take your order on the following terms of credit:

For Furnishings of 1 Room, no deposit, Payments 50c weekly;
For Furnishings of 2 Rooms, no deposit, Payments $1.00 weekly;
For Furnishings of 3 Rooms, no deposit, Payments $1.50 weekly;
For Furnishings of 4 Rooms, no deposit, Payments $2.00 weekly.

Carfares Allowed when Purchases are Made at the Store

LAWN MOWERS

ARE IN SEASON

We Have Them from $2.50 up

SCREENS AND SCREEN DOORS
REFRIGERATORS AND FREEZERS
OIL COOK STOVES AND OVENS

A FINE LINE AT

GAYLE HARDWARE CO.

General Hardware and House Furnishings

Telephone 891-R Front St. and Park Ave.

I. H. BOEHM

109-111-113 W. FRONT ST., 126 PARK AVE. Tel. 688-J

CLEARING SALE.

Special Clearing Sale of goods slightly damaged by water at the recent fire.

Children's Muslin Drawers, former price 20c 10c
Women's Stock Collars, former prices 25c-39c-75c, each 10c-15c-20c
Infants' and Children's Caps at less than half price.
Infants' Coats, former prices $2.50-$3.75-$3.49 .. $1.00-$1.25-$1.50
Women's Wrappers, all new Spring goods.
Shirt Waist Suits, nicely made and this season's goods.
Collar and Cuff Sets, all qualities and prices.
Infants' Dresses and Muslin Remnants.

MEN'S FURNISHINGS.

25c—Men's Underwear in Balbriggan, Grey and Blue, value 39c.
25c—Special lot of Men's Neckwear, all new and up-to-date patterns, value 39c.
10c—Special lot of Men's Half Hose in Black, Tan and Balbriggan, regular value 15c pair.

207 BROAD ST ELIZABETH LOAN Co. 207 BROAD ST

Reliable Money Lenders

Forget Your Money Troubles—We Can Show You How

Start life afresh. Borrow from us to pay the several you owe and make payments in keeping with your income. By so doing you keep your credit good. Ease up the pressure on yourself and have a chance to "turn around" in other things needed for the family.

An Illustration

One of our clients owed $48 between four people. His salary is $14 weekly; rent $12 monthly. To have paid $2 weekly to each creditor, combined with rent, would have left only $5 per week to meet expenses, buy clothing, etc.—an impossibility you will agree. He borrowed $50, paid all his creditors, made his future credit good, if ever needed; pays his rent, the loan payments, and has $9 each week to use as his judgment dictates.

MORAL:—Do likewise and avoid worry. Come in and we will talk it over with you, or drop a postal and a confidential representative will call on you.

ELIZABETH LOAN COMPANY.

Room 24, Hersh Bldg. N. Y. & N. J. Tel. 778-R. Elizabeth, N. J.

Hawes' Straw Hats Are In!

NIFTY SHAPES—FOR YOUNG—FOR OLD.

Jas. R. Blair, "Town Toggery Shop"

PUTNAM & DEGRAW.

Children's White Dresses - - 50c, 65c, 75c, 89c
Baby Rompers, blue and tan - - - - - 50c
Gents' Lisle Half Hose, black . - - - - 15c pair

THE DAILY PRESS may be obtained from the following Newsdealers and Agents. 10c. a week.

CITY.

Union News Co. .....R. R. Station
J. M. Harper .....411 Park Ave.
E. A. Laing .....149 W. Front St.
A. D. Mallinson..Fourth and Liberty Sts.
Trolley Waiting Room....Watchung Ave.
M. Estil .....111 Park Ave.
Debele & Stahl .....113 Somerset St.
Blaney & Son .....331 Watchung Ave.
T. A. Garthwaite ....212 Watchung Ave.
A. Anderson..West Third St. and Lee Pl.
John Mottley..Cor. E. 3d & Richmond Sts.

SUBURBAN.

Dunellen ..... B. Siriski
New Market ..... R. Burdick
Bound Brook ..... Union News Co.
Bound Brook....D. M. Ross, Trolley Sta.
Somerville ..... Jacob Genert
Westfield ....C. F. Wittke, A. E. Snyder
Westfield ..... J. W. Wall
Scotch Plains ..... Chas. Elliott
South Plainfield ..... Patrick McDonough
Fanwood ..... Chas. Elliott
Netherwood ..... Blaney & Son

NEWS IN THE SUBURBS.

WESTFIELD.

The Board of Education Tuesday received plans for increasing the capacity of the Walnut Street School. As soon as possible the plans will be submitted to contractors for estimates.

The fire department needs an additional team, and to secure the funds necessary subscription papers are being circulated. About $100 has been secured so far and $500 is needed.

The hotel license held by the late Samuel Godschalk has been transferred to Mrs. Virginia Godschalk, who will continue the business.

Westfield firemen have entered their team in the horse show to be held at Plainfield, Saturday.

There are fifteen in the graduating class of the Westfield High School this year. Five are boys.

BOUND BROOK.

Mrs. Margaret Chapman, of Whitehouse, is being entertained at the home of her daughter and son-in-law, Mr. and Mrs. Henry Bonham, in John street, Bound Brook.

Mrs. Bridget Canfield, of Greenville, is being entertained at the home of her daughter and son-in-law, Mr. and Mrs. Henry Warwick, in East street, Bound Brook.

After spending several days with relatives in Brooklyn, Miss Florence Veerhoff has returned to her home in Clinton street, South Bound Brook.

Chauncey V. Cook, of Bound Brook, has gone to Bryn Mawr, Pa., where he will spend several months.

Mr. and Mrs. Henry Weichner, of Bound Brook, have returned from a visit to relatives in Brooklyn.

—Advertise in The Daily Press.

SOMERVILLE.

The Woman's Aid and Missionary Society of the Second Reformed church held its June meeting yesterday afternoon in the chapel of the church. The women heard addresses by two students from Rutgers Theological Seminary.

The Woman's Auxiliary of the Somerset County Hospital held its monthly meeting at the Public Library Tuesday, Mrs. E. C. Wise, the president, presiding. This is the last meeting until fall.

Mr. and Mrs. C. A. Whiteneck and Mrs. Peters, of West High street, left yesterday morning for Buck Hill Falls Inn, in the Pocono Mountains, where they expect to spend a month.

William Haggerty, of Newark, has been a guest for a week of his aunt, Mrs. R. W. Hoagland, at Frankfort.

Mrs. L. A. Gaston and Miss Gaston spent Tuesday at Point Pleasant and Avon.

Andrew Engle, of Frankfort, is spending a week in Syracuse, N. Y.

C. H. Bateman spent Tuesday at Asbury Park.

BASKING RIDGE.

The regular monthly business meeting and social of the Christian Endeavor Society was held Tuesday evening at the home of George Jones, near Blazure's Corner. There was a large attendance.

The Shakespeare Club will meet this evening with Miss S. Ella De Coster at her home on the Morristown road.

Harold Bockoven has returned to Princeton University, after spending a few days at his home on Main street.

NORTH BRANCH.

The commencement exercises of the public schools of Branchburg Township will be held in the Reformed church at South Branch, on Thursday evening, June 20. The supervising principal, C. G. Horner, of Neshanic, will preside. An elaborate program is being prepared for the event.

The following pupils of the Martinsville Public School are on the honor roll for the month of May: Thomas Campbell, Roy Richardson, Samuel Voorhees, Marion Smith, Ellen Voorhees, Dorothy Smith, Ruth Zimmerman and Kizzie Voorhees.

The lecture in the Reformed church at Bedminster the other night on "A Yankee in Ireland," by Rev. Dr. William H. Morgan, pastor of the Central Methodist church, in Newark, was largely attended.

The women of the Reformed church in this place have selected Thursday, June 13, as the date for the annual strawberry and ice cream festival, which will be held on the church grounds.

W. W. McAloan, teacher in the Round Valley Public School, has returned home after a visit to friends in this place.

Miss Maud Van Derveer, of Dover, has been visiting her aunt, Mrs. H. B. Van Nest, in this place, for a few days.

Miss Bertha M. Flomerfelt, of Bedminster, has returned from a visit to friends in Morristown.

DUNELLEN AND VICINITY.

The Women's Foreign Missionary Society of the Baptist church will meet tomorrow afternoon at the home of Mrs. John S. Emmons.

Charles Thornton has planned a number of improvements to the Hotel Nelson, beside moving the barber shop nearer to the hostelry.

The Ladies' Aid Society of the Methodist Episcopal church will hold a strawberry festival in the church parlors tonight.

Principal J. R. Trimble will teach Latin and do departmental work in the Washington High School next fall.

The township schools will hold graduation exercises in the First Baptist church June 13.

Mr. and Mrs. Robert Nagle have been entertaining Miss Alice Cobb, of New York.

Five candidates will be initiated by Friendship Council next Monday night.

Communion service will be held at the Baptist church next Sunday.

A. G. Bishop, Jr., has moved from Dewey Park to New Market.

Miss Vera Nelson has recovered from her recent illness.

Rene Von Minden is riding a new bicycle.

Mrs. W. W. Oliver has been ill.

WHITEHOUSE.

The home of Mr. and Mrs. Richard F. Craig, at New Germantown, was the scene of a wedding at 6:30 p. m. yesterday, when their daughter, Miss Elizabeth F. Craig, was married to John T. E. Van Derveer, of New York. The ceremony was performed in the presence of a host of relatives and friends by Rev. John T. Scott, pastor of the Presbyterian church at Lamington.

Mrs. Margaret Chapman, of Whitehouse Station, is spending some time with her daughter, Mrs. Henry Bonham, in Bound Brook.

Owing to the severe storm last Sunday the communion services in the Reformed church at Readington were postponed until Sunday, June 16. Rev. B. V. D. Wyckoff, the pastor, has gone to Albany, N. Y., to attend the sessions of general synod, and there will be no preaching in the Readington church next Sunday.

The public school at Pottersville will hold its closing exercises Friday afternoon, June 21.

PLAINS AND FANWOOD.

The local league team meets Bound Brook again Saturday afternoon. The game will be played on Bound Brooks' diamond. The home team is holding down second place in the league and if they put up the usual steady game they should retain their position. Then if Dunellen should brace up and defeat the Y. M. C. A. team it will make the race neck and neck.

The signing of Allen and Flannery by Manager Frentz will strengthen the local league team at the bat. Both are good men with the willow and will show up well in the base hit column.

Fanwood Bucket and Engine Company held its regular monthly meeting last night in the company's rooms.

The Twilight ball team will go to Rahway, Saturday afternoon, to cross bats with the Riversides, of that place.

Children's Day exercises of the Methodist Sunday-school will be held Sunday night in the church.

Anthony Dobbins, of Newark, has been visiting his mother, Mrs. Robert Walpole, of Front street.

The carnival being held in Plainfield is drawing quite a number from here each night.

Twilight Council, Jr. O. U. A. M., meets tonight in the library rooms.

—A somewhat peculiar condition exists at the home of George Belcher, at East Fifth street and Franklin place. He lets four rooms in his house and at the present time there are nine nationalities represented among those residing there.

J. HIMMELFARB,

311 New St., near Truel Court. Tel 903-J.

Ladies' Tailoring and Dressmaking, Altering Remodelling a specialty.

At the solicitation of many of my friends and customers, I have opened a ladies' tailoring and dressmaking establishment at the above location and will be pleased to serve all who will favor me with their patronage—guaranteeing satisfaction.

Formerly with The Paris and S. Berkowitz, Plainfield, also several New York establishments.

Proceedings of the Board of Chosen Freeholders of Union County.

OFFICIAL.

Adjourned meeting of the Board of Chosen Freeholders, of the County of Union, N. J., held on Thursday, May 23d, 1907, at 2:30 p. m. Roll call showed the following members present: Director King and Freeholders Adams, Cady, Cladek, Darby, Doane, Donahue, Fay, Gruener, Jones, Krouse, Maurer, Meisel, Perry, Pierson, Robison, Smith and Woodruff, 13. Absent, Freeholders Swain, Wilbur, 2.

The minutes of the previous meeting, the reading of bills being omitted, were on motion approved as read.

COMMUNICATIONS, ETC.

Freeholder Cladek presented the following petition:

Gentlemen:—The subscribers, residents and property owners in the city of Rahway, respectfully request that St. George avenue, extending from Grand street to city line dividing it from the township of Woodbridge anunty of Middlesex, and of Leesville avenue, extending from St. George avenue to the line of said township, in said county of Middlesex, be taken over and adopted as a county road, and after its adoption, maintained and kept up as a county road, in the same manner as other county roads are maintained. The above consists of about a mile of road in the suburbs of said city of Rahway and is the main artery or road used by all automobiles and other conveyances between Elizabeth and New Brunswick, Trenton Philadelphia and also to Long Branch, Asbury Park and other resorts along the Jersey coast. If this short piece of road was adopted as a county road it would connect with the county road in the county of Middlesex, and should by all means be under your control and supervision for the reason that it would thereby comply with both the object and spirit of the county road act under which most of the county roads in this county are constructed and maintained. We believe on inspection you will perceive the advisability of its adoption to complete the system of beautiful and unsurpassed roads in this county, so that the residents herein, and other places who have occasion to use the same will have a good and substantial outlet to the adjoining county of Middlesex. Dated May 15, 1907. H. Simmons, Joseph T. Mead, H. B. Rollinson, Peter Tillman, and thirty-four others.

Freeholder Cladek moved that the petition be received, filed and referred to the committee of the whole to go over and examine said road, which, after some discussion, was so ordered, and Monday, June 3d, at 3:15 p. m. fixed as the time for in-

NEW SYSTEM OF BUILDING.

A MARVEL IN THE SCIENCE OF CONSTRUCTION.

A method far in advance of anything formerly used in the preparation of the different parts of a house when erected in sections, making it easy to construct any design of a house, and a very superior house for all seasons, countries and climates at a great reduction in cost.

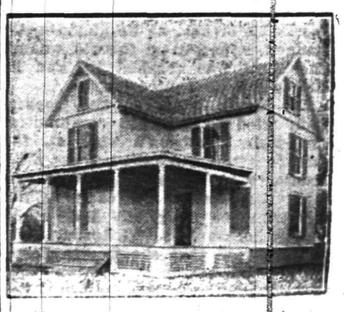

These houses are constructed principally from the best kiln dried lumber in a factory entirely protected from weather, where best high speed woodworking machines are used for cutting and shaping of every piece, reducing cost for mechanics fully one-half, making a superior house when finished.

Houses of other structures erected under this system make the warmest houses in winter, and the strongest building that can be constructed with any material, the fiercest storm fails to cause any vibration whatever. They are adapted to receive all improvements, plumbing, lighting, heating, etc., when desired.

A new method of lath and plaster is used for interior finish, making a perfect indestructable wall superior to anything ever before used.

Estimates furnished.

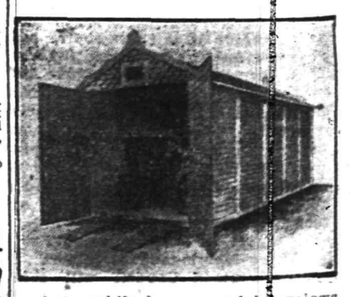

Automobile houses and bungalows a specialty.

The Brock Construction Co.,

15 Mountain Avenue, North Plainfield, N. J.

This system of construction covered by several patents granted and others pending.

spection of said road.

REPORTS OF COMMITTEES.

By the committee on appropriations:

Elizabeth, N. J., May 23, 1907.

Your committee on appropriations would respectfuly present the following resolution as its report:

Resolved, By the Board of Chosen Freeholders of the county of Union, that the sum of three hundred and ten thousand dollars be raised by tax for the use of said county, for the year 1907-1908; to be appropriated together with seventeen thousand and fifty dollars of the assets of the county, for the following purposes:

1—Current expenses, to wit.	
1st, For courts	$ 51,000
2nd, For county jail	8,000
3rd, For lunatics	39,000
4th, For compensation and lawful expenses of Chosen Freeholders, and committees and salaries of their officers	14,000
5th, For fees of coroner	500
6th, For elections	21,000
7th, for stationery	2,500
8th, For advertising, publishing and printing	2,000
9th, For incidental expenses and schools, burial of soldiers and monuments	12,000
10th, For children's guardian account	1,000
11th, For national guard	850
12th, For tax board and taxes	2,700
2—Debt and Interest, to wit.	
1st, Payment of principal of bonded debt	9,000
2nd, Payment of interest on bonded debt	40,000
3rd, Payment of bank interest on temporary loans	1,500
4th, Sinking fund	3,000
3.—Public Works.	
1st, Permanent improvement of public buildings and grounds	17,000
2d, Erection and repairs of culverts and bridges	57,000
3d, Repairs to county road	17,500
4th, For hospitals	26,000
5th, For repairs to roads built under state road act	2,500
	$327,050
Less assets of the county	17,050
Total amount to be raised by taxation	$310,000

To be assessed and collected in the manner and at the time prescribed by the laws for the assessment and collection of taxes for the use of the State, and laws for the assessment and collection of taxes in the cities of Elizabeth, Plainfield, Rahway and Summit, in said county, resptcively; and that the board hereby directs the assessors of the respective townships and wards in said county, to assess the said sum of three hundred and ten thousand dollars on the inhabitants and their estates, agreeable to the law for the time being for the raising of money by taxation for the use of the county of Union, state of New Jersey; and that the said assessors meet at the Court House in the city of Elizabeth on the second Tuesday of August, next, at ten o'clock a. m., to adjust and ascertain the proportion of said sum to be levied in each township, borough and ward in said county; and that the clerk of the board send a copy of this resolution to each of said assessors. John N. Cady, Elston Darby, Henry Krouse, J. Logan Fay, Robert C. Maurer, committees.

Freeholder Smith moved that the report be received, and resolution contained therein be adopted, which was so ordered on roll call by an unanimous vote.

By the committee on the application of the Consumers' Acqueduct Company, as follows:

Gentlemen:—The undersigned, committee to whom was referred the matter of the application of the Consumers' Acqueduct Company, requesting the consent of the board of Freeholders of this county to raise and make certain changes in the bridge and roadwork on Madison Hill road, over Robinson's branch, on the Raritan road; and also the small bridge which crosses the tributary of the Robinson's branch, known as Curtis' run, near the Lehigh Valley Railroad in the township of Clark, county of Union, beg to report that they have inspected the premises in question, and would recommend that their request be granted upon the condition that said company first enter into a contract with this board embracing the following conditions and provisions, and that they furnish a bond of indemnity, as to form and security, satisfactory to this board:

Condition 1. That said Consumers' Acqueduct Company procure all necessary consents to the change in the roadway, both as to location and grade, and to the flooding of the lands proposed to be flooded or used by them.

Condition 2. That said company assume all responsibility for damage or claims by reason of the proposed change of grade or location or roadway, or bridges proposed to be built, whether by individuals or corporations.

Condition 3. That the bridge over Robinson's branch near the residence of Henry Bender will be a three span thirty foot each iron beam, concrete floor bridge of not less than twenty-one feet in width, with proper wing walls and parapets, and of character and material and height as shown by plans and specifications prepared and approved by F. J. Hubbard, county engineer.

Condition 4. That said Consumers' Acqueduct Company, to remove the present iron structure now over Robinson's branch near the residence of Henry Bender, to the location of the present wooden bridge over the tributary to said branch near the Lehigh Valley Railroad, and to erect the same on new abutments as per plans and specifications to be furnished by F. J. Hubbard, county engineer.

Condition 5. To be responsible for, and indemnify the county against any claim for damage to any person or persons which may occur during, or by reason of said work, and to afford every possible facility for the accomodation of the traveling public.

Condition 6. All of said work to be done and completed by Said Consumers' Acqueduct Company, under the supervision of this board, the committee in charge, and the county engineer herein specified, and at the expense of said Consumers' Acqueduct Company, and to be completed on or before August 1st, 1907. Respectfully submitted, Henry Krouse, Charles A. Smith, Thomas J. Pierson, George B. Cladek, committee.

Dated May 23d, 1907.

Freeholdre Smith moved the report be received and recommendation be adopted, which was so ordered without dissent.

By the committee on new bridge over Robinson's Branch of the Rahway river, at Rahway:

Your committee on the proposed bridge over the Robinson's Branch of the Rahway river, at New Church street, Rahway, N. J., would respectfully report that they have examined the site for the proposed bridge. There is no bridge over the stream at this point at the present time, the street being now newly laid out and now being graded. The committee are of the opinion that a bridge over the stream at this point is necessary, in order to serve properly the interests of the neighborhood, and to provide a short way to and from the public schools, and would recommend the construction of a reinforced concrete-steel bridge, of sixty feet span, and about forty-five feet in width, the cost to be not more than $9,500. Adolph H. Gruener, J. Hervey Doane, Henry Krouse, Noah Woodruff, John J. Donahue, Committee.

Freeholder Cladek moved that the report be received and recommendation adopted, which was so ordered on roll call by a unanimous vote.

By the committee on Two Bridges in Union Township:

Your committee on two bridges in Union township and Roselle Park, would respectfully report that they have examined the same and find them in very bad condition, and would recommend that a part of the wall be rebuilt, and a covering of steel beams and brick arches at a cost not to exceed $198, for the one in Union township, and a new bridge to be built at Roselle Park at a cos not to exceed $130. Noah Woodruff, Peter H. Meisel, E. K. Adams, Committee.

Freeholder Gruener moved that the report be received and recommendation adopted, which was so ordered on roll call by a unanimous vote.

Freeholder Smith, chairman of the special committee to whom was referred the matter of the purchase of three paintings from the Veteran Zouaves of Elizabeth, reported progress, which report was received.

New Business.

By Freeholder Adams:

Resolved, That a committee of three be appointed to investigate the advisability of rebuilding the old wooden bridge over the brook at Claremont Place and Prospect street at Cranford, and report at the next meeting of this board.

On motion of Freeholder Krouse the resolution was adopted without dissent.

The director appointed as the said committee, Freeholders Adams, Darby and Cladek.

By Freeholder Woodruff:

Resolved, That a committee of three be appointed to examine two culverts and one bridge in Union township, Lyons Farms district, and report the advisability and probable cost at the next meeting of this board.

On motion of Freeholder Krouse the resolution was adopted without dissent.

The director appointed as the said committee, Freeholders Woodruff, Meisel and Donahue.

Freeholder Krouse moved to adjourn, which was carried.

The director declared the board adjourned until Thursday, June 6th, 1907, at 2.30 p. m.

S. RUSLING RYNO, Clerk

Sunbonnet Number Two.

"The Study" is the title of the second sunbonnet picture to be given with the New York World next Sunday. This picture is a little gem. It is on a plate paper and is executed in the most artistic manner in many colors. "The Study" is just the size for framing or mounting behind glass. Beautiful room decorations can be made with these clever and artistic pictures. Every one should get the set; there is a new picture each Sunday.

Artistic Originality in Dress

The best-dressed woman is she into whose costume enters a touch of individuality—of originality if you choose.

A woman instinctively knows this but shrinks from the effort to model her own gowns because of the trouble it involves.

The Singer Automatic reduces effort to a minimum.

It is a mechanism that makes a single thread chain-stitch and its Simplicity, Ease of Operation and Excellence of Work commend it to all who wish to express their artistic sense in the nature of a beautiful wardrobe.

Dressmaking is a pleasure if a Singer be used.

SOLD ONLY BY

SINGER SEWING MACHINE CO.

172 East Front Street.

The Mathushek & Son Piano

Do Years of Experience in Piano Manufacturing Mean Anything to You?

The piano that you buy must appear to your ear by the perfection of its tone, to your eye by the beauty of its casing, and to your practical sense by its reputation for durability.. The thousands of users are proof positive that the Mathushek & Son possesses all these; that in the purchase of this beautiful piano you will secure an instrument that has passed through all the experimental stages; a piano that is the result of years of study and experience, produced by creators and masters of the art of piano making.. A piano known to the public for over half a century.

Before you purchase see these beautiful instruments. You will be convinced of their beauty. We ask no fancy price for reputation and expensive outlays, but just a fair price for an artistic piano.

We Will Be Pleased to Send You a Beautiful Catalog Upon Request.

Mathushek & Son Piano Co.

Factory Branch Warerooms

310 West Front Street, Plainfield, N. J. 'Phone 910-J.

We are open daily until 8 p. m.; Saturday's until 10 p. m.

A Wonderful Oil Stove

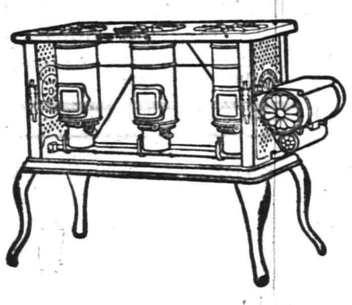

Entirely *different* from all others. Embodies new ideas, new principles. Easily managed. Reduces fuel expense. Ready for business at moment of lighting. For your summer cooking get a

NEW PERFECTION
Wick Blue Flame Oil Cook-Stove

Its heat is highly *concentrated*. Does not overheat the kitchen. Oil always at a maintained level. Three sizes. Fully warranted. If not at your dealer's, write our nearest agency for descriptive circular.

THE *Rayo Lamp* **is the best lamp for all-round household use. Made of brass throughout and beautifully nickeled. Perfectly constructed; absolutely safe; unexcelled in light-giving power; an ornament to any room. Every lamp warranted. If not at your dealer's, write to our nearest agency.**

STANDARD OIL COMPANY
(INCORPORATED)

MARCHANT BROS.,

PLAINFIELD MILK AND CREAM CO.

REMOVED TO
327 WATCHUNG AVE.

USE PRESS WANT ADS

HAHNE & CO.

·IMPORTERS· NEWARK'S STORE BEAUTIFUL BROAD, NEW- AND HALSEY STREETS ·RETAILERS·

Sale of the Famed Banister Men's $6 to $8 Shoes and Oxfords at
$3.50.

The **James A. Banister Shoes,** made right here in Newark, are recognized all over the world as the acme of perfection in shoe making, and they are universally sold at $6 and $8 because thousands have found them to be well worth these prices.

Now it is only natural that shoes noted as the **best in the world** must be strictly perfect, and the makers could not afford to allow a single pair to go out of the factory under their name as perfect if it were not strictly so.

What the inspectors in the James A. Banister factory would call an imperfection might be so slight that the average inspector would pass it as perfect, and in factories where shoes of lesser note were made would easily pass O. K. So when you come to buy these Shoes and Oxfords, though they are called imperfect by the makers, you will be unable to find fault or blemish in them. We have examined many pairs critically and can see nothing that would lead us to say the shoes were in the slightest degree imperfect. Certain it is that such imperfections as may exist will not in the slightest degree effect the wear or the looks of the shoes; therefore those who get them at **$3.50** will be actually **saving $2.50 to $4.50 a pair,** and for the price of ordinary shoes will secure the best in the world.

There are four styles to choose from—**Button, Lace, Blucher Cut High Shoes and Oxford Ties, in patent leather, patent coltskin, kidskin, calfskin and Russia Tan, patent leathers predominating. All sizes and widths; every pair made this season for summer and fall selling.** Choose from the enormous lot, beginning tomorrow morning and continuing until they are sold, at the astonishing price of - - - - - - - - - **$3.50**

1,000 Stransky Saucepans 39c
Finest Steel Enameled Ware—worth 72c.

Eager to place Stransky Steel Enameled Ware in every home where it has never been used, we are going to make a price on these thousand saucepans that will put one quickly in a thousand homes, so that many who have not known the worth of this ware will become fully acquainted with its merits.

These saucepans are brown enamel outside, white inside and have covers. They are regularly sold at 72c, but they will go tomorrow, only one to a buyer, and none C. O. D., for only - - - - - **39c**

Clothing Announcement
For June

WE are showing up all the latest styles, both in goods and cut—and can guarantee your perfect fit—as we handle only such. Men's Suits from **$10** to **$25**—in all colors of the rainbow (so to say.) Our Oswego Blue Serge Suits have taken well and are the proper thing for dress. Outing Suits in varieties and colors. Straw hats in all styles as well as caps and Gents' Furnishings.

CLOTHING MADE TO YOUR MEASURE.

Werner's Clothing House,
206 WEST FRONT ST.

R. W. BARNES.

217 PARK AVE. **'PHONE 344-L.**

Home-made Cruliers, Baked Beans in pans, Boiled Corned Beef, Boiled Ham, Pickled Lambs Tongue, Sauer Kraut, Smoked Salmon, Mince Meat, New Honey, Fancy Cheese, a fine variety of Pickles.

Anything in the grocery line with early Spring Vegetables.

HARRY K. LISTER, 161 North Ave.

TALKING MACHINE HEADQUARTERS.

Edison Phonograph Outfit No. 5, Edison Standard Phonograph, 12 Edison Records, large Flower Horn and Stand, $27.70; $7.70 down, $1 per week. All machines guaranteed for 1 year

OPEN EVENINGS.

SPORTS HERE AND THERE

DIAMOND DUST.

DeWitt VanCleef, of Trenton, has been appointed an umpire in the New York State League.

It is to be hoped that "Phil." Smith will make good with Newark. He certainly should be able to deliver the goods, considering past performances.

It is reported that Paul Hart, the former Lafayette College pitcher, has signed with the Philadelphia Nationals.

According to rumor Clark Griffith would like to get Heyniger, the star Princeton twirler. The former Plainfield boy is now a junior at Princeton and it is not at all likely he would leave college to play professional ball, inasmuch as he is not obliged to work.

The Carlisle Indian team is playing a very fast game this season, as usual. On Tuesday they defeated the crack Mercersburg aggregation, 5 to 4.

The York Tri-State League Club is reported to have struck the rocks, and plans are completed to play a series of "dollar day" games, the first being scheduled for June 14 and 15 at York.

Moren, the former Jersey City pitcher, now with the Philadelphia Nationals, has not figured in a defeat this season. On Tuesday he won his fourth straight game, pitching against Boston.

Fred Burchell, the Baltimore twirler, well known among local fans, is doing star work for his team this season, having a long string of victories to his credit.

Clinton Avenue is counting on Gilman as a good change pitcher when the weather gets right. In the meantime Randolph is doing fine work.

Clinton Avenue is in need of a strong backstop since O'Loughlin has been forced to retire owing to an injury. Manager Dorflinger hopes to have in Carl Meyer just what the team needs.

With Jack Peacock pitching for Dunellen and a few other changes, that team should be able to make a better fight for the pennant in the amateur league.

GOLF.

About one hundred and twenty entries have been received for the eighth annual championship tournament of the New Jersey State Golf Association, which will begin today over the links of the Baltusrol Golf Club. This formidable list has caused some concern at Baltusrol for fear the supply of caddies will run out. In speaking on the subject last night, George Low, the Baltusrol professional, stated that it is next to impossible to get the usual supply of boys on Thursdays and Fridays, as they are compelled to attend school. As a remedy he suggests that all players who possibly can bring their own caddies from their home club. Prominent among those entered is Jerome D. Travers, of Montclair, twice champion of the Metropolitan Golf Association. It will be his first attempt at the New Jersey championship. Opposed to him will be, among others, Archie Graham, of the North Jersey Country Club, and present title holder; Harold Wilcox, of Montclair, a former Metropolitan champion; Murray Olyphant, of Englewood, an ex-champion of New Jersey; his club mate, Oswald Kirkby, and Marshall Whitlatch, of Montclair.

The Fairfield County Golf Club has set aside Thursday, June 20, for a one-day tournament, open to members of the Women's Metropolitan Golf Association. Conditions call for handicap match play against bogie. This will make the second affair of its kind this season, the first having been held a week ago at the Plainfield Country Club.

The competitive season at the Yountakah Country Club is again under way. On June 22 the North Jersey Country Club team will invade the Nutley course for a match. July 4 will be a busy day for the members, the schedule calling for no less than three contests. There will be bogie handicaps in two classes in the morning and mixed foursomes in the afternoon. The club championship will begin on Labor Day, September 2, with an eighteen hole medal play qualifying round.

Members of the Fairview Country Club are engaged at handicap match play in three classes. In class A, J. A. Harris has reached the final round and will meet the winner of the R. Hammerslough—W. Herz match. L. Wolfe and S. K. Jacobs have reached the final in class B, while S. Hirsch and V. H. Kohn occupy a similar position in class C.

Howard J. Gee won the championship of the Princeton Golf Club on Tuesday by defeating T. Conover 1 up in a nineteen hole match. In the semi-final round Gee defeated Ralph Peters, Jr., by 1 up, while Conover beat F. H. McAdoo by 3 up and 1 to play. Gee was unable to compete in the recent invitation tournament at Princeton because of a sprained wrist.

THE DAILY PRESS.

Home News. Independent in Politics.

A. L. FORCE, Editor and Proprietor.

Published Daily, except Sunday, at 3 p. m.

105 North Avenue. Telephone 61.

Two cents a copy. Ten cents a week. $5.00 a year in advance. Delivered by carrier or by mail. No extra charge for papers mailed to points in the U. S. and Canada.

The Daily Press has the most complete carrier and mail service of any paper in the metropolitan district.

Any subscriber failing to receive a single issue will confer a favor by notifying the business office.

Advertising rates mailed on application.

Copy for Change of Advertisements to ensure change the same day must be at the office by 9 a. m.

News From Home

While you are away for the summer

THE DAILY PRESS

will be mailed regularly to your address on request without extra charge. Leave your order with your newsdealer or at the main office of The Daily Press.

Plainfield, N. J., June 6, 1907.

A CHANCE TO SPEAK.

Plainfield's Board of Trade has issued a call for a meeting tonight and the citizen who has an opinion regarding the permanent pavement question, either one way or the other, should make it his duty to be in attendance. The greater part of the time will be devoted to the discussion of the problem which now has the Common Council in a state of perplexity and the best way to do it is by getting the views of the people who are directly interested. The Board of Trade has not announced itself in favor of brick or any other form of pavement but it has declared after mature deliberation that North avenue should be included in the plans for improvement, doing so at the behest of merchants and property owners on the thoroughfare. Tonight's meeting has been planned in an effort to learn the sentiment regarding the method of paving and the expressions received will be sifted down for a recommendation to the Councilmanic body. It has been declared on more than one occasion that the taxpayers were not given a sufficient opportunity to air their views and the Board seeks to provide it.

Attend the meeting, and by so doing aid the men who have the interests of the city at heart to fix upon a definite report as coming from the people.

Hats off to King Horse.

DIVIDEND DISBURSEMENTS.

Plainfielders to Share in $2,000,000 to go to Bond-holders.

The trading in stock of New Jersey railroad companies was very brisk last week, and brokers are confident that the trading will be as lively this week as last, since about $2,000,000 in dividends and interest was due and payable Saturday. Of this amount, $1,635,000 was paid on the securities of the Public Service Corporation. Elizabeth, Plainfield, and Central Jersey bonds paid out $50,000.

Nearly all of the payable $2,000,000 goes to bondholders in Newark, Jersey City, Elizabeth, Paterson, Plainfield and other Jersey cities.

The reason that the brokers look for another week is because when investors get large sums in dividend and interest, they buy interest-paying stocks and bonds—especially the latter—and all kinds of Jersey securities are now quoted at reasonably low figures.

Miss Ernestine C. Smith, of Madison avenue, has returned from a pleasant visit with Mrs. H. B. Putnam at Troy, N. Y.

Mr. and Mrs. Elliot T. Barrows and son, Dudley H. Barrows, of West Eighth street, sail the latter part of the month for Europe.

Herbert M. Douglass, Sr., of West Front street, who is spending the summer at Point Pleasant, has been in town for a few days.

Our Ginger Ale

Finest in the World

EASTERN BOTTLING COMPANY

Bottlers of Ballentine's Beer

W. Second St. & Central Ave.

'Phone 190

CHRISTIAN FIELD.

The Epworth League of the First M. E. church will meet in Vincent chapel tomorrow night.

George VanEmburgh will speak at the Plainfield Rescue Mission tonight; everybody welcome.

The Women's Foreign Missionary Society of the First Baptist church will meet in the church tomorrow afternoon.

There will be a congregational meeting at the Christian church tonight with a business meeting of the Ladies' Aid Society.

The Women's Foreign Missionary Circle of the Park Avenue Baptist church will meet at the home of Mrs. H. H. Moore, of Grove street, tomorrow afternoon.

Commencing next Sunday Trinity Reformed church Sunday-school will meet in the morning at 9:30 o'clock instead of 2:30 o'clock in the afternoon, according to the summer schedule.

The quarterly meeting of the Women's Home Missionary Society of the Crescent Avenue Presbyterian church will be held in the chapel of the church tomorrow afternoon at 3:30 o'clock.

The women of the First Presbyterian church will hold a festival and sale in the chapel tomorrow afternoon and night. There will be many pleasing attractions, including an informal program.

The mid-week prayer meeting at the Park Avenue Baptist church, last night, was of special interest to young converts, those who have recently joined the church. Rev. A. E. Finn, the pastor, was in charge.

Because of the lack of a quorum the Christian Endeavor Society of Trinity Reformed church was unable to hold a business meeting Tuesday night. Those present enjoyed an informal social. Another date will be fixed for the meeting.

The Missionary committee appointed at the East New Jersey Baptist convention on Tuesday will plan a more active campaign of religious work among the Baptist churches of the association with the idea of arousing greater interest.

The musical service planned for last Sunday night at the First M. E. church will be held next Sunday night, the choir from the Westfield Presbyterian church uniting with the local church in the rendition of a cantata and other numbers.

The Junior Christian Endeavor Society of Warren chapel, will hold its closing exercises for the season, in the chapel Saturday afternoon at 3.30 o'clock. A fine program has been prepared by Mrs. J. O. McKelvey, the superintendent, and the parents and friends, young and old, are invited.

The Ladies' Aid Society, of Grace M. E. church, will hold an ice cream and strawberry festival in the church tonight and tomorrow night. There will also be a program by the children and a variety of tables, where fancy and useful articles, flowers, home-made cake and candies, lemonade, berries and cream will be sold. There will also be an art gallery.

Rev. Mr. Gardiner, of Plantsville, Conn., who has been called to the New Market Baptist church, will make known his answer to the members on Sunday, when he will occupy the pulpit of that church. It is expected that he will accept the call. Mr. Gardiner formerly preached at Livingston, Essex county, and has done considerable newspaper work.

The Helping Hand for June has a good picture of Miss Julia G. Shinn with an appreciative editorial on her coming into her new position as one of the home corresponding secretaries of the Woman's Board of the Baptist Foreign Missionary Society, whose headquarters are at Boston. During Miss Shinn's residence in this city, previous to her seven years' effective work in the Kemendine Girls' School, Burmah, she made so many friends that they will be glad to read the words of praise from the Helping Hand editorial: "We welcome Miss Shinn to this new service for the society, and rejoice for what she brings to it—a winning personality, a gift for delivering a persuasive message, consecration and a rich experience. She will give her best to the society. Let us give her our heartiest co-operation."

CITY JOTTINGS.

—Miss A. Ryan, of Somerset street, has moved to Howard street.

—The Union County Board of Freeholders is holding its June meeting at the Court House, Elizabeth, this afternoon.

—A regular meeting of the Board of Trade will be held tonight when several matters of municipal interest will be brought up for discussion.

—Dudley Miller, the Park avenue druggist, carries all his old favorite brands of cigars and has recently added a "National Cigar Case" to his stock.

—The light committee from New Market met Tuesday afternoon and appropriated $375 for lighting district No. 1, of Piscatway township, for the coming year.

—The sale of seats for the second performance of "The Peasant Prince," at the New Plainfield theatre on Tuesday, June 11, is progressing satisfactorily. The prospects are good for a full house. The company had a rehearsal last night under the direction of W. E. MacClymont.

BUTTERICK PATTERNS.

The Woodhull & Martin Store.

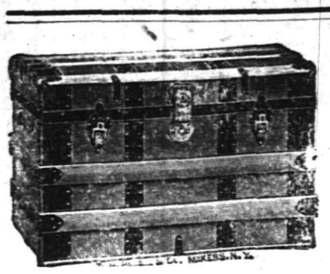

OUR ANNUAL SALE OF "PEDDIE TRUNKS."

These Trunks we know will give satisfaction. We have been selling them for the past ten years and we know that the best materials are used in their construction and the most skilled labor employed in their making. The rough way trunks are handled in transportation makes the "Peddie" the best trunk to buy.

Steamer Trunks

Covered with water-proof canvas, bound with leather and trimmed with brass; iron bottom and leather straps. Prices $6.50 to $9.00.

Dress Trunks

Covered with Oil-Painted canvas, fibre bound, heavy slats, brass corners, iron bottoms and leather straps. Prices $5.98 to $8.50.

Travelling Trunks

Covered with heavy oil-painted duck, vulcanized fibre binding, hardwood slats, firmly riveted, brass trimmings and leather straps. Prices $7.98 to $10.50.

Heavy Travelling Trunks, covered with Oil Painted Duck, hardwood slats, iron bottom, brass trimmings, double trays, linen lined, and sole leather straps. **Prices $11.50 to $18.98.**

Bags and Suit Cases—We direct special attention to our large line of Fine Bags and Dress Suit Cases, which includes everything that's new and desirable.

Leather Suit Cases

Light weight 24 inch size at $2.98.

The Atlantic Suit Case, 24 inch size, at $3.98.

Fibre Suit Cases

Light weight, leather bound, sizes 14 to 24 inches, from $1.75 to $2.75.

Lunch Satchels, 12 and 14 inch sizes, at 50c and 59c.

English Tourist Bags

From $3.98 to $10.00.

A genuine cow hide Suit Case, 24 inch size, for $5.00.

SAMPLE PIECES OF FURNITURE
AT GREATLY REDUCED PRICES.

This time of the year we usually go through our stock and mark the sample pieces at special prices to close them out.

Ladies' Writing Desks, mahoganized birch and golden oak, were $8.00 to $10.50, now $6.98.

Music Cabinets, mahogany finish, were $8.50 to $10.00, now $6.98.

Parlor Tables, in solid mahogany and quartered oak, were $10.00 to $14.50, now $8.50.

Parlor Rockers, in quartered oak and mahogany finish, were $8.00 to $10.50, now $6.98.

Parlor Suits, mahogany finished, upholstered in mohair plush, 3 pieces, was $46.50, now $34.50.

Parlor Suits, 3 pieces, upholstered in genuine tapestry, mahogany finished frames, was $48.50, now $37.50.

Parlor Suits, 5 pieces, mahogany finished frames, upholstered in verona, was $59.50, now $48.75.

AWNING DEPT. We direct special attention to the fact that we have a full line of all the newest stripes, which includes the popular green and white, and are prepared to fill all orders promptly and guarantee perfect satisfaction.

New Plainfield Theatre

ONE WEEK, BEGINNING MONDAY MATINEE, JUNE 10, AT 2:30 P. M., EXCEPTING TUESDAY

BIG ADVANCED

Vaudeville Attraction

Introducing an All Star Cast, Headed by the Peerless

MAY WARD And Her 8 Dresden Dolls — The most novel musical act on the stage

THE THREE LAZZARS From the Winter Garden, Berlin

The MERRILL SISTERS From the N. Y. Hippodrome

Robinson Park Club Ed. Woods — Comedy Acrobats, Singers, Dancers, Etc.

FRANK CLARK Mononologist from Hammerstein's, N. Y.

RYAN & WHITE From the White Hen Company

WILLIAM INMAN & CO. in a One-Act Playlet

AS AN EXTRA ATTRACTION

ARCHIE L. SHEPPARD and his High-class MOVING PICTURES and Illustrated Songs. All new Pictures and Songs.

SOUVENIR MATINEES DAILY—25 cents to all parts of the house. Night prices 25c, 35c, 50c. Seats Now on Sale.

Croker Wins Derby.

London, June 6.—Richard Croker's colt, Orby, the three-yar-old-son of Orme and Rhoda B, ridden by the American jockey, Johhy Reiff, won the Derby, worth $32,500, at Epsom Downs yesterday. The odds on Orby were 100 to 9. Croker had no money up. Orby's winning puts the English turf authorities in rather a peculiar posiition. It is interesting to see what they will do now that the man to whom they refused permission to train at Newmarket has come from his Irish farm with the winner of England's greatest racing event. Their position is reconciling their former attitude will, it is thought, be a hard one.

—Daily Press want ads. pay.

June Burr McIntosh Monthly.

Many of the stage favorites are given prominence in the June number of the Burr McIntosh Monthly. The cover is in colors from a photograph of Margaret Anglin, who is without doubt the most prominent emotional actress of the day. The frontispiece is also in colors, portraying Miss Trixy Friganza in the popular light opera, "The Orchid." Forbes Robertson, Gertrude Elliott, Virginia Harned, Maxine-Elliott and Pauline Frederick are among those of the popular stage folk portrayed. The landscape feature of this issue is unusually attractive, some superb photographic reproductions being shown. This issue is summery in its make-up and will entirely please all lovers of this popular magazine.

STORAGE VAULTS

For Large Trunks, Boxes, Valuable Packages, Etc., Etc.,

SAFE DEPOSIT BOXES

OF ALL SIZES

ABSOLUTE SECURITY PROVIDED

CITY NATIONAL BANK

$75 Fine Upright Pianos. **$95**

Weber, Chickering, Kroeger and other pianos at a great saving. Two pianos for the price of one where rents, agent's commissions and other expenses run high. Bargains, guaranteed. Terms to suit. Open evenings. Hadley's, 315 West Front St.

—Advertise in The Daily Press.

WE ALL WANT PROSPERITY

BUT ALL ARE ANXIOUS NOT TO PAY ANY MORE FOR IT THAN IS NECESSARY.

BUY YOUR GOODS AT

PECK'S

Splendid Values in Porch Furniture

We are showing the most comprehensive assortment of Porch Furniture. A practically unlimited scope for selection is presented in our large stock of Rockers, Chairs, Tables and Settees for the porch, at prices that are convincingly low.

Hammocks and Lawn Swings.

The very best makes of Hammocks and Lawn Swings are offered by us at prices that will save you money.

Refrigerators and Ice Cream Freezers.

The first element of practical wisdom in the selection of a Refrigerator or Ice Cream Freezer is the choice of goods well-known for their good quality. Here are the most reliable Refrigerators and Ice Cream Freezers. High in Quality and Low in Price.

AWNINGS.

We will be pleased to make to your order, Awnings of any size or shape, in every popular style of design. Ask us for estimate.

SHIRLEY & JOHNSTON,

BABCOCK BUILDING, PLAINFIELD, N. J.

Weinberger's New York Clothing Co.

202 West Front St., Plainfield, N. J.

Those Blue Serge Suits

Guaranteed fast blue, strictly wool dyed and of the best quality all-wool, fit and finish perfect. Another new lot just in. Sizes 34 to 42 in long cut coats, full soft roll three button sack suits of the newest model, sold everywhere for $15, our price **$9.90**

Youth's Suits

$6 $8 $10

Choice of blue, all-wool serges, black Thibets, all-wool worsteds and cheviots. A wonderful variety of black, blue, plain and fancy grays, overplaids and checks, single breasted and double breasted, sizes from 15 to 20 years.

PRINCELY SHIRTS.
Fancy and white, the best fitting shirt made ..... .50

Boys' Suits

$2 $3 $5

These are plain and Knickerbocker Suits, with and without belt, in fancy plaids and shadow checks, also blue serges, made and trimmed in the latest style, alpaca lined and fancy finish, sizes are from 7 to 17 years.

STRAW HATS.
98c, $1.40, $2, $2.40—all the latest braids.

COAT SHIRTS.
Swellest line in the city, finest designs ever shown .00

BARGAIN TIME IN THE STOCK AND BOND MARKET.

You can invest your money to return as high as ELEVEN per cent. per annum.

Write, call or telephone the Plainfield Office of MILLS BROS. & CO., MEMBERS OF NEW YORK STOCK EXCHANGE.

Direct private wire to New York, and Ticker.

208 Park Avenue. Telephone 924.

THE **FIRST NATIONAL BANK** of Plainfield,

conducts a general banking business with all the departments required in the modern methods of doing business.

Accounts of Corporations, Societies, Business Men and Individuals receive our best attention and liberal treatment.

'PHONE 161

Champlin's Drug Store.

We are always ready at our end of the line.

When you have a drug store need, telephone us, and we will promptly deliver it. Prescriptions carefully compounded. Get the habit of calling 1-6-1, whenever you have occasion to think of drugs.

We can supply your wants, as our stock is new and fresh. "Only the best"—is our motto. Try us.

Champlin's Drug Store,

Successor to Powers' Pharmacy Co.,

SOMERSET ST. AND CRAIG PL.

Lewis & Dilts,

Artesian Well Contractors.

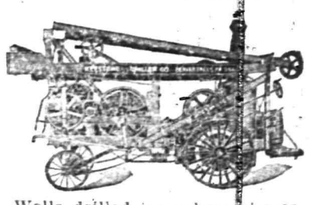

Wells drilled any place, size or depth.

Estimates cheerfully given.

Box 173, Scotch Plains, N. J.

Strawberry and Ice Cream Festival

Under Auspices
Ladies' Christian Work Society and Young Women's Mission Band
OF
TRINITY REFORMED CHURCH.
Thursday and Friday Evenings, June 6 and 7, 1907.
In the Lecture Room of the Church.
TICKETS, TEN CENTS.

NOTICE.

Because of numerous requests for eye examination in the evening we have decided to open our optical parlors from 7 to 8 p. m. This will enable those who are employed during the day to take advantage of our expert service. Careful examination of children's eyes is our specialty. It is unnessary to take them to Newark or New York.

TAYLOR & CO.
REFRACTING OPTICIANS,
152 North Avenue.
Office Hours, 9-12, 2-5, 7-8. (Examination free.)

Compound Syrup of Hypophosphites

For people whose system are in a weak and run down condition thore is no known remedy which so quickly restores vitality and builds up health and strength as our Compound Syrup of Hypophosphites.

Good judgement prompts its use now. Get a bottle to-day.

75c per bottle

Agent for Huyler's Delicious Candies

L. W. RANDOLPH
The City Pharmacy
143 West Front Street

NEWS IN THE SUBURBS

SOUTH PLAINFIELD.

The members of the volunteer fire department held a short meeting last night. Nothing but routine matters were considered. Judge Smith presided.

"Phil." Smith, who has signed with the Newark Eastern League Club, expects to pitch his first game today against Baltimore at Newark.

There will be a meeting of the Good Government Club tomorrow night to discuss several matters of importance.

Robert Winthers has recovered from a recent illness and has returned to his position on the local freight.

Mrs. William E. Manning has about recovered from a recent operation performed on her nose.

(Additional suburban news on page 2).

GIRL DISAPPEARS AND TAKES TWO DRESSES.

Grandmother, Who Kept House for Her, Cannot Explain Why She Went Away.

Miss Marco Reynolds, who for a year has been in charge of the Western Union Telegraph office, at Rahway, has been absent from her post since Friday. Her grandmother, Mrs. Flake, who kept house for her, has no idea where the young woman has gone. She requested yesterday the police to aid her in searching for the young woman.

Miss Reynolds worked as usual Friday and seemed in good spirits. She went home to supper and it appears now that when she left home she wore two dresses or else had removed one of her dresses from the house previously. She did not take a hat from the house. She appears to have closed her office at the usual time, but did not return home.

Miss Reynolds went to Rahway from Canada. Her accounts with the telegraph company are all right. She did not have any love affair so far as known, and if she had, was practically her own boss. She is about twenty years old, tall and slender, good looking, and wears glasses.

Mrs. C. S. Scott, of Toronto, Can., who has been visiting her sister, Miss Matilda Hewlitt, a graduate of the Muhlenberg Hospital Training School, has returned home.

Rev. A. C. McCrea, of the First M. E. church, is visiting Dickinson College, this week, as a representative of the Newark Conference. He delivered the address at the graduation banquet Tuesday night.

—P. H. Latourette, auctioneer, will sell the household goods tomorrow morning at 9:30 at 746 Grant avenue.

FAIR ACRES CLUB GIVES FIRST MATINEE SATURDAY.

Five Races Arranged for the Initial Meet at the Gentlemen's Driving Park.

The first of a series of matinee races under the auspices of the Fair Acres Driving and Riding Club of Union county will be held at the Gentlemen's Driving Park, on Park avenue, Saturday afternoon, beginning at 2 o'clock. Admission to the Park will be free. There will be five races and the classes with the entries follow:

Class A—Pacers, Prince, bay gelding, Charles Brower; Alcap, bay gelding, George Conover; Roan View, bay gelding, Thomas Brantingham; Nellie Thomas, gray mare, B. R. Waldron; Flora Downey, bay mare, J. S. Irving; Albert L., brown gelding, J. Barbour; Bay Prince, bay gelding, J. Buckalew; Belle, brown mare, A. I. Smalley.

Class B—Trotters, Lenola, brown mare, J. B. Osborn; Sydney Lelan, bay gelding, J. B. Guttridge; The Lawyer, bay gelding, J. Barbour; Fred V. or Bobbs, bay gelding, J. S. Irving; Bay Mare, George Ball.

Class C—Pacers, Betsy, bay mare, H. E. D. Jackson; Reuben, bay gelding, John Taylor; Florence D., brown mare, C. M. Sterling; Dutchman, bay gelding, C. C. Brower; Milburn S., roan gelding, J. H. Willett; Star Direct, bay gelding, Thomas Brantingham.

Class D—Trotters, Pfifer, black gelding, H. W. Evans; Merry Heels, bay mare, R. L. Edwards; Alcyette, brown mare, M. M. Hodge; Harmonia, bay mare, C. C. Brower; Charley Boy, bay gelding, J. H. Green, Jr.

Class E—Lady Cranford, gray mare, J. H. Senior; Oscar, bay gelding, Edward Kinsey; Prince, chestnut gelding, C. W. Sorter; Pet, chestnut gelding, Dr. H. H. Butler; Flora, brown mare, C. B. Smith; Catherine Dillion, bay mare, J. H. Green, Jr.

MARRIED FIFTY YEARS; NOW HE ASKS DIVORCE.

Wife Says Desertion, if Any, Was by Husband, Who Remained from Home Nineteen Years.

After fifty years of married life George A. Hull, of No. 128 New York avenue, Newark, has filed a petition in the Court of Chancery for a divorce from Adelaide J. Hull, who at present resides in Orange. The petition is returnable next July 1.

Hull is seventy-one years old and his wife is sixty-seven. They were married August 27, 1856, and have had ten children. Of these six are living. There are a number of grandchildren, the oldest of whom is seventeen.

The action is brought on the ground of desertion, which Mrs. Hull claims has no substantial foundation. She asserts on the contrary that if there has been any desertion it was by her husband. She instances an occasion when he left home on a "business" trip and did not return home for nineteen years. Differences over property matters are alleged by Mrs. Hull as the cause of the trouble between her and her husband.

In his petition Hull asserts he has resided at various time at Brooklyn, New York and Easton, Pa. Mrs. Hull pleads surprise at these claims and says she is unaware that her home at any time since her marriage were any where except at Newark and Orange.

"My husband was absent from home nineteen years," declared Mrs. Hull, yesterday. "He went to all parts of the globe and was gone so long that his children scarcely knew him. He returned in 1904. When we separated after that it was in accordance with an understanding, but I did not desert him."

NOTICE.

By mutual agreement all feed stores in the city will close at 1 p. m. on Saturdays during June, July and August, beginning June 8.

5 24 12

WE KEEP ALL

Standard Cereals

AND THEY ARE

Always Fresh.

NEUMAN BROS.
THE GROCERS,
WATCHUNG AVE. and FIFTH ST.

THE FORUM.

The Watchung Hunt Races.

Editor, The Daily Press:

Referring to articles in the daily papers touching the races of the Watchung Hunt, will you permit me space to make a statement in behalf of that organization?

It is implied that the races were in some respects conducted in violation of the law of the State of New Jersey; in what respects is not stated. No such violation is known to the officers of the club.

No arrangement of any kind existed between the club and the bookmakers. The club received no money from them, offered them no privileges or protection, and had nothing to do with them. So far as they were present, they were present on the grounds as other individuals were, through the purchase of their own tickets, with the same rights as the general public—neither more nor less. Any notion that they were present under the protection of the club, or for its profit or advantage, I am authorized to state is unqualifiedly false.

As to the rumors of "jockeying" referred to, I may say that if facts tending to sustain charges of that offense are brought to the attention of the stewards of the hunt, those facts will be thoroughly investigated and acted on in a manner that will give entire satisfaction to those presenting them. Furthermore, the National Steeplechase Association, under whose rules and general jurisdiction the races were held, is always ready to receive and hear charges of this character, and to punish the offender with the severity which the disgraceful character of his act demands.

Yours respectfully,
CHALES C. MARSHALL.
President of the Watchung Hunt.
30 Broad street,
New York city.

PROPOSALS FOR COAL

Sealed bids will be received by the Buildings and Grounds Committee of Muhlenberg Hospital at the office of F. J. Hubbard, 201 Park Avenue, until 5 o'clock p. m. on Monday, June 10, 1907, for the coal supply of the Hospital for the ensuing year.

There will be required about 300 tons buckwheat and about 100 tons stove and nut coal, same to be delivered as required.

Bidders will state name or kind of coal they propose to furnish. 6-6-3

Auction Sale.

I will sell at public auction on Friday, June 7, 1907, at No. 746 Grant Ave., the contents of a 15-room house, 9:30 a. m., sharp, consisting of Parlor Furniture, Dining-room Set, Bedroom Sets, Rockers, Chairs, Dishes, Glassware, Carpets, Rugs, Pictures, Drapery, 1 Baby Grand Piano, Pianola, and a full line of other goods in a well regulated house. These are first class goods and must be sold as the parties have no further use for them. Sale rain or shine. Terms Cash.

P. H. LATOURETTE,
Auctioneer.
A. LOVE, Clerk. 6 5 2

ANNOUNCEMENT!
MASON AND BUILDING.

The mason and building business heretofore conducted by the late William H. Pangborn, who died February 27, 1907, will be conducted by his son, Albert W. Pangborn, under the name of William H. Pangborn's Son. Mr. Pangborn has been associated with his father in the business for a number of years and is thoroughly familiar with all its details.

WILLIAM H. PANGBORN'S SON,
57 Chatham St., North Plainfield.
5 13 1m

The MISSES SHEEHAN,
CATERERS AND CONFECTIONERS.
HOME-MADE BAKING.
No. 146 North Ave.
(Stephenson's old stand.)
Tel. 333-W. Plainfield, N. J.
SUNDAY DESSERTS AND ICE CREAM

RENE BROWER
Natural Flowers to Order.
55 and 57 West 28th St., New York.
Telephone 756 Madison.
Residence 123 East 5th st. 'Phone 617-L.
6 3 1m

PAT KANE
SEWER CONTRACTOR
417 Cottage Place.
In one year I have used 14,000 feet of sewer pipe and have ordered two more carloads. All work promptly done. Estimates cheerfully given. 5 29 1m

FESTIVAL
at First Presbyterian Church afternoon and evening of
Friday, June 7th.

A. M. RUNYON & SON,
UNDERTAKERS.
Park Avenue. Telephone No. 46.
Office open day and night.
Office of Hillside Cemetery.
New York Office—50 Great Jones Street.
Tel. call, 3345-Spring.
New York Embalmers License—1220.
New York Registered Licensed Undertaker No. 315.

T. A. MOORE.
UNDERTAKER AND EMBALMER.
Office—508 Watchung Ave. 'Phone 790
Residence—614 East 6th St. " 741-R
New York Office, 27 Great Jones St.
Telephone Call, 3249-Spring.
OFFICE OPEN DAY AND NIGHT.

Established 1872.
P. CASEY & SON.
UNDERTAKERS AND EMBALMERS.
Office 116 Park Ave., Tel. 884-w. Res., 417 W. 3d St., Tel. 903-R. Office open day and night. N. Y. office 16 E. 22d St. Tel. 2098 Gramercy

GEO. W. COLE.
UNDERTAKER & EMBALMER.
200 West Second St. Telephone 153.
OFFICE OPEN DAY AND NIGHT.

L. L. MANNING & SON,
STEAM GRANITE WORKS.
Corner Central Avenue and West Front Street.
Opposite First Baptist Church.

Townsend's Granite Works,
Fourth and Richmond Streets.
Tel. 2214. Westfield trolley passes my office

Classified Advertisements

Rates for advertisements under this heading one cent a word for first insertion, one half a cent a word for consecutive insertions of the same advertisement running for less than one month; one month, fifty cents a line (6 words to a line), double rate for advertisement set in capitals.

No advertisements received for less than ten cents.

Copy for death and marriage notices and classified advertising accepted up to 2:30 p. m.

THE DAILY PRESS is not at liberty to give any information regarding advertisements that require an address in care of this office. Persons answering these ads. should mail or leave answers as stated in advertisements.

Wanted—Miscellaneous.

WANTED—By two adults, small room or rooms with improvements; state terms and location. Address J. C., 714 West Fourth street. 6 6 3

WANTED—Geese feather beds; highest prices. Address C. L. Robison, General Delivery, Plainfield. 6 5 1m

GENTLEMAN'S wheel wanted; give particulars. Address Wheel, care Press. 6 5 3

WANTED — Plain wholesome board on farm near Plainfield, by gentleman, wife and child. Address Americans, care Press. 6 3 5

Help Wanted.

WANTED—Girl for general housework; also nurse, to assist with children. Call after 5 o'clock, 113 Park place, corner Mercer Ave. 6 6 3

DRESSMAKER wanted at once by the day or at home to make shirt waist suits; must be reasonable. Address M. A. S., care Press. 6 6 3

WAITRESS wanted. Apply tonight and tomorrow at 44 Somerset street. 6 6 3

DRIVER wanted. New Jersey Bottling Company, 27 Somerset St. 6 6 3

WANTED—At Muhlenberg Hospital, bell boy, about 15 to 18 years old. Apply at hospital. 6 6 tf

WANTED—Now, two intelligent, healthy young women, to learn medical treatment and nursing; can be given Plainfield references. Address Water Gap Sanitarium, North Water Gap, Pa. 6 6 3

WANTED—Good maid for Muhlenberg Hospital. Apply to housekeeper. 6 6 3

AT once, experienced waist and skirt finishers; also errand girl. 441 West Sixth street. 6 3 6

DELIVERY MAN wanted, sober, steady man to drive delivery wagon; cash security required. Alderney Dairy, 278 Morris avenue, Elizabeth. 6 5 tf

WANTED—A white girl to cook, wash and iron. 63 Grove St. 6 5 3

MACHINISTS—Vise and lathe hands wanted at the Watson Stillman Co., Aldene, N. J. 6 5 7

WANTED—Competent, neat woman as cook and to do the ironing; one willing to go to seashore later. 94 Mercer avenue. 6 3 6

WANTED—Stock clerk. Address Clerk, care Press. 5 31 6

WANTED—Man for housework; must understand cooking. Apply 740 West Seventh St. 6 4 3

WANTED—Woman for general housework; sleep at home. 422 West Front street. 6 3 4

WANTED—Young girl for housework and run errands; no washing; sleep home; wages $10. 141 East Fifth. 6 1 tf

WANTED—Steam engineer for manufacturing plant; must understand keeping motors and electrical equipments in order. Address Engineer, care Press. 6 1 tf

CONDUCTORS and motormen wanted by the Public Service Corporation of N. J. Applications received at the Westfield Junction Car House, Friday, 10 a. m. to 10:30 a. m. 5 29 1m

WANTED—White laundress, by the month. Apply 123 West Seventh street. 5 16 tf

WANTED — Chambermaid and waitress; also girl to cook and iron; call evenings, 526 West Seventh St. 5 16 tf

WANTED—Competent cook and laundress; white; good references. Apply 1006 Park Ave. 5 3 tf

COOKS, waitresses and general houseworkers wanted at once at Mrs. Day's Intelligence Office, South Plainfield, N. J. 2 9 tf

COOKS, waitresses and general houseworkers wanted at once at Mrs. Keller's Intelligence Office, 22 Somerset place. 12 29 tf

Situations Wanted.

YOUNG man would like position as driver or helper at anything. Address Driver, Press office. 6 5 3

WOMAN would like small wash at home. Address J. D. H., care Press. 6 6 4

DAYS' work wanted, or washing at home. Fannie Burgess, 540 West Fourth street.

FASHIONABLE dressmaker wants a few more engagements; references. Address Gowns, care Press. 6 6 3

WOMAN wants days' work. 619 West Third St. 6 4 6

YOUNG man wants steady work Saturdays. Address B. B., care Press. 6 4 3

SITUATION wanted for plain ironing or days' work. 628 West Fourth St. 6 3 6

Real Estate Agents.

REAL ESTATE FOR SALE—Houses and lots in all parts of the city; properties that I have picked up in trade that I can sell you for less than market prices; if you want to buy or have anything to sell come and see me. J. V. E. Vanderhoef, 39 Prospect place, North Plainfield. 11 20 tf

FOR SALE—Four lots on Westervelt avenue, near Front street; terms to suit. Apply 103 East Fourth St., near Park Ave., Bacon. 6 11 tf

REAL ESTATE for sale, rent and exchange at bargain figures; insurance in strong companies at lowest rates; money to loan at five per cent. Thickstun & Emmons, 197 North avenue. 9 28 tf

THOSE desiring to own a farm should consult one who has been selling farms for years, and he is yours truly, William Henry Rogers, 136 Park avenue, Plainfield; telephone 44. tf

For Rent.

HOUSE to let, 6 rooms, on South Second street. Apply Geo. B. Statts, 306 Richmond St. 6 4 6

TO LET—Seven-room apartment; all improvements. Apply 937 West Front street. 6 4 6

FOR RENT—On West Fifth street, 5 rooms, with all improvements; $22. George F. Brown, 94 Somerset street, North Plainfield. 6 3 5

TO LET—House, 323 Prescott place; also two rooms, 311 Plainfield avenue. J. Sachar, 731 West Third St. 6 1 tf

FOR RENT—Apartment of four rooms and bath room, in perfect condition; all improvements. Apply to A. M. Lederer, 602 Central avenue. 5 18 tf

AUTOMOBILE for hire; 6 passenger Thomas touring car; reasonable rates; first class service. Thompson Auto. Co., 413 Park avenue, telephone 991-J. 5 11 1m

TO RENT—For the summer, furnished house, all improvements; good location. Harry Johnson, 1229 Watchung avenue. 5 8 tf

TO LET—Large, new store, No 407 Watchung avenue. Charles L. Moffett, attorney, Woodhull & Martin building 5 24 tf

Rooms and Board.

FOR RENT—Fine large room, suitable for couple or two gentlemen; also small room; excellent table board. 94 Grove St. 6 6 6

LARGE airy rooms, with board, connecting and separate. 514 Madison avenue. 6 6 6

A FEW more table boarders can be accommodated at Mrs. Berriem's, 110 East Fifth St. 6 6 tf

TO RENT—Desirable furnished rooms, in select neighborhood. 916 Park avenue. 6 5 1m

TO RENT—With board, two connecting rooms on second floor; gentlemen preferred. 141 East Fifth St. 6 3 6

FURNISHED rooms to let; single or light housekeeping. 321 East Fifth street. 6 1 6

FOR RENT — Fine large room, with board, suitable for couple or two gentlemen; excellent table board. 94 Grove St. 5 28 7

DESIRABLE rooms with board; first class neighborhood; excellent table. 132-134 Crescent Ave. 4 24 tf

724 WATCHUNG avenue—Mrs. Wagstaff—Desirable rooms to rent with first class board. 5 7 tf

GOOD accommodations; low rates. Boyce's Hotel, 97 Somerset St. tf

Chickens and Eggs.

FOR SALE—Incubator chicks. 129 Plainfield avenue, telephone 310-J. 6 5 3

WHITE Wyandotte rooster for sale. Apply 30 Somerset place. 6 5 3

SETTINGS—Orpingtons and Minorca; $1. 622 East Seventh St. 6 1 tf

EGGS

Rose Comb Brown Leghorns..$1.00
Black Leghorns $1.00
Cornish Indian Games $1.50
Black Orpingtons $2.50

Per setting of 13.
Corner of Grant and Sherman avenues, Plainfield, N. J. 5 22 tf

For Exchange.

FREE and clear lots; desirable location; to exchange for four passenger automobile. A. B. C., care Press. 5 27 tf

Lost and Found.

LOST—Gold wedding ring, between Randolph road, Park avenue and Arlington place. $5 reward if returned to 72 Randolph road. 6 3 6

Miscellaneous.

ASHES and rubbish removed, city or borough. George Miller, 518 West Fourth street. 6 5 3

WE beg to announce our new telephone number for United States Coffee Company, Elmer Barrett, manager, is now 514-R., office, 1020 East Front street. 6 3 6

$1.85 SAVED—Buy a box of Crane's Electric Straw Bleach; makes last year's straw hat new. Sold at drug stores. 5 25 1m

ROBERT MURRAY, general auctioneer and appraiser, over 12 years' experience in conducting sales of real estate, farm stock and household furnishings in Elizabeth, N. J., and vicinity; satisfaction guaranteed or no charges for services. Office at 211 North Ave., Plainfield, N. J. 5 20 1m

STRICTLY fresh eggs direct from farm supplied to private customers. Freeman Strait, Watchung, N. J. 5 7 1m

P. H. LATOURETTE, auctioneer; sales promptly attended to; satisfaction guaranteed. 326 West Front St. 2 10 tf

BEFORE selling your furniture see Latourette, 326 West Front St. tf

BABIES crochet [illegible] for sale, all prices; also ladies' knitted sweaters made to order. Mrs. Mayer, 54 Pearl street, North Plainfield. tf

THE highest cash price paid for household goods, furniture, etc. Fred W. Hand, Auctioneer, 136 East Second street. 'Phone 1722. tf

For Sale.

FOR SALE—Babcock runabout wagon; good as new; rubber tires. Call W. W. Warnock, West Front street, after 6 o'clock. 6 5 3

FOR SALE—Shetland pony; Governess cart and harness. Apply at 560 West Front St. 6 5 3

FOR SALE—1905 Oldsmobile runabout; rear seat; $185. 413 Park avenue. 6 5 6

FOR SALE—Reo touring car; $435. 413 Park avenue. 6 5 6

FOR SALE—Lot 50x136, with stable building, on First place. Inquire 138 Crescent Ave. 6 5 3

FOR SALE—Cadillac touring car, cape top, new tires, search light; $275. 413 Park Ave. 6 5 6

FOR SALE—Maxwell runabout; fine condition, full equipment; bargain; Olds runabout, recently overhauled, cheap; also Cadillacs, Buicks, Pope-Hartfords. Laing's garage, Sycamore street; open evenings until 12. 6 5 3

HIGH class saddle and driving horses, combination ponies, carriages and carts, at prices within reach of all. Willow Lake Farm, Central avenue. 6 4 3

GREEN house for sale. 217 Watchung avenue. 6 4 4

FOR SALE—Horse, carriage, buggy, harness, single bed, springs, washstand, toilet set of white and gold china. 472 Broad street, Westfield. 6 4 6

A STYLISH, speedy, young, sound and safe driving horse for sale or exchange for good work horse. David Hand, Netherwood. 6 3 6

FOR SALE, RENT OR EXCHANGE—Houses and lots in all parts of the city; also country homes and farms at bargain prices. C. H. Snyder, 221 Park avenue, room 4. 5 11 tf

FOR SALE—Three Richardson & Morgan Cyclone steam boilers. Apply New Plainfield theatre. 5 31 6

OLD PAPERS for sale; put up in packages of 100 copies for 10c. Apply at this office. tf

FOR SALE—8 acres, near Plainfield, $500; city and country property. Ira L. LaRue, next to station, next to bargains. 5 23 tf

BUILDERS ATTENTION—Colonial chestnut columns for sale, seasoned and oiled, all sizes; also clothes poles; prices right. J. Herrmann, 410 Somerset street. Telephon 70-J. 5 18 1m

PIANO BARGAINS—Two (2) high grade upright pianos only used a short time at one-half (½) price. Three sweet toned square pianos, particularly fine for practicing purposes, $15, $25, $75. A fine Needham organ, $25. Mathushek & Son Piano Co., 310 West Front street, Plainfield, N. J. Open evenings until 8 p. m. Saturdays until 10 p. m. 5 8 1m

TO LET OR FOR SALE—320 Somerset street, Plainfield; Queen Ann Cottage; all improvements; first class condition; desirable residence, 84 feet front, 420 feet deep; will rent with option for sale. Inquire Lauterstein, 60 Wall street, New York. 5 16 tf

MODERN 12-room house in Washington Park; hardwood floors throughout; 2 bath rooms; for sale at $7,000; might rent; new style 11-room house and large lot on West Seventh street, for sale at $10,000; will rent for $65 per month; near Grant Avenue station; house for rent on East Front street, adjoining Johnston estate; modern in every respect; 12 rooms, open plumbing, large corner lot; price $60 per month. Inquire Elston M. French, 171 North avenue. 3 15 tf

FOR SALE—Hillside avenue, corner Evergreen avenue, new colonial house, 10 rooms, two baths, hot water heat, parquet floors, first and second stories, oak trim, first floor, chestnut trim balance of house, four open fireplaces, three of them fancy brick, plate glass windows front; lot 100x250; finest location in Plainfield, overlooking the city. J. T. Vail, 177 North Ave. 2 16 tf

FOR SALE—Choice lot, 50 by 130, Central avenue, near Seventh street; reasonable. Inquire 615 Central avenue. 4 23 tf

FOR SALE OR EXCHANGE for Plainfield property, a small factory in Rahway, N. J. Charles L. Moffett, attorney, Woodhull & Martin building, Plainfield, N. J. 5 3 tf

Money to Loan.

TO LOAN on bond and mortgage, $3,000, also $3,500, on satisfactory risks. J. F. MacDonald, 149 North avenue. 1 31 tf

MONEY to loan, five per cent. gilt edge real estate. J. T. Vail. 1 14 tf

MONEY to loan at 5 per cent. on first mortgage. Mulford, opposite depot. tf

TO LOAN—Money on first mortgages at 5 per cent. V. W. Nash, Jr., 221 Park avenue. 6 22 tf

$4,000.00 TO LOAN on first bond and mortgage, on Plainfield property at five per cent. Charles L. Moffett, attorney, Woodhull & Martin building, East Front street. tf

TO LOAN—Money on good mortgages. George F. Brown, 94 Somerset street. tf

PUBLIC AUCTION

I am going to sell thru Peter Latourette, the Plainfield Auctioneer, on Saturday afternoon next, June 8th, at 2 o'clock, on the grounds, corner Rock Ave. and West Fourth St., the remaining 45 lots, all the others having been sold. This is a clean-up sale and the lots will be knocked down to the highest bidder. All lots sold separately. Terms—$25 down and $10 per month till paid; 10 per cent. off for cash. Particulars and maps can be had from Wm. B. Grannatt, Jr., Jeffery Building, 136 Park Avenue, Room 3. Tel. 210-J.

P. S.—If it rains the sale will be held the following Saturday, same time and place.

THE FACTORIES IN THE WEST OF TOWN
BRING WORK, SUCCESS AND THEN RENOWN,
TO THOSE WHO HAVE THE CASH ON HAND
TO BUY A PIECE OF NEARBY LAND.

A HOME THUS GOT AND ALL YOUR OWN
IS SEED WELL BOUGHT, PLANTED, GROWN,
THE WIFE AND CHILDREN CAN HAVE THE THING
THAT SUCH CONDITIONS SURELY BRING—LIBERTY.

WILLIAM JEFFERY

EPWORTH LEAGUE.

June 9: "Becoming Skilled Workmen." (Christian Education.) "Give diligence to present thyself approved unto God, a workman that needeth not to be ashamed."—II Tim. ii, 15.

By REV. WALTER J. YATES, D. D.

Passages for reference—John iii, 21; I Cor. iii, 6-9; II Cor. ix, 8; Heb. xiii, 20, 21; Rev. xiv, 13.

The final test of a true Christian education is the ability to pass the examination of God. This seems to be Paul's idea, and he is continually emphasizing the need of being filled with all the knowledge of God.

Three things are essential to the acquirement of a real education of the Christian kind. There must be, first, acquisition; second, response; third, reproduction.

As to the first, it must be recognized that we come into a world which is fixed and unchanging in its elements and laws. Things have a certain nature and act in a certain orderly fashion. This is so in the realms of matter, mind and spirit. This state of things and the ways in which they act make up the truth in regard to them. If now we could discover the nature of God and the way in which He does and add it to this other we should have the complete range of actuality. That would be the truth, full and complete.

Our first task is to show things as they really are, so far as we know them at all. This is not an easy matter. Many things look alike, and it takes skill to distinguish them accurately. We come into the world with senses and all other powers untrained and inevitably make many mistakes before we acquire accuracy in the use of any faculty even when we try our best. Most of us are stupid and stubborn and indolent and prefer ease to accuracy and so never train ourselves rigidly to close observation. We have eyes, but we do not see correctly; ears, but are not attentive to hear, and so of the thousand things taking place we observe but a very few, and even these we put so little attention upon that we rarely understand them correctly. The false and absurd get fast hold of us because we have not learned to observe closely and find the truth.

The second factor is as important as the first. There must be insight as well as eyesight. "As a man believeth in his heart so is he." Our inner nature often makes us desire that things should be in a certain way and act in a particular manner. This very wish influences every sense until we seek not the knowledge of actual truth, but the confirmation of our wishes. Until this inner prejudice is removed the eyes and ears will never report accurately concerning the outer world. The blue glass of the mind will make all the world outside appear to be blue, when in fact it may be white.

No less important in Christian education than accuracy of observation and a mind receptive of the truth is the third requisite, the ability to reproduce the truth as it is observed and acquired in inner thought and feeling and choice. What one thinks clearly and feels deeply he will strive earnestly to express. The outer fact has possessed him and shaped his inner life. This inner conviction he must manifest in outward act, speech and look. In a very deep sense he has become identified with the truth he has seen by outer and inner sight. He is disturbed until he can give outward expression to his inner self. He believes, therefore he must speak.

In a most real sense he has heard God speak, and he cannot rest until he has spoken God's word after Him.

Christian education means all this. We must see things as they are in reality, must see them with the soul's eye and know them as truth. We must then train all our powers to the accurate representation of them.

Enlarging Life.

I am quite clear that one of our worst failures is at the point where, having resolved like angels, we drop back into the old matter of fact life and do just what we did before, because we have always done it and because everybody does it and because our fathers and mothers did it, all of which may be the very reason why we should not do it. There is no station of life and no place of one's home where, if he wants to enlarge his life in caring for people outside himself, he may not start on a career of enlargement which shall extend indefinitely. And the man who enters upon infinite purposes lives the infinite life. —Phillips Brooks.

Prayer In the Morning.

The morning is the gate of the day and should be well guarded with prayer. It is one of the threads on which the day's actions are strung and should be well knotted with devotion. If we felt more the majesty of life, we should be more careful of its mornings. He who rushes from his bed to his business and waiteth not to worship is as foolish as though he had not put on his clothes or cleansed his face and as unwise as though he dashed into battle without arms or armor. Be it ours to bathe in the softly flowing river of communion with God before the heat of the wilderness and the burden of the way begin to oppress it.—Charles H. Spurgeon.

God Is Near.

God is always close by. We may act and feel as though He were a thousand miles away, but that makes no difference whatever in the fact of His close presence. As St. Paul says, God is "not far from each one of us." When we are in trouble, we have but to turn our face to God and find Him there to help.

Think not thou canst sigh a sigh
And thy Maker is not by.
Think not thou canst weep a tear
And thy Maker is not near.

PROTECT YOURSELF

by using Nagle's Cedar Camphor, Moth Balls, Insect Powder, Tar Camphor, Hellebore and Paris Green. A full line of these articles for the riddance of moths, insects, bed bugs, cock roaches, etc. Call and supply yourselves. Prescriptions our Specialty.

NAGLE'S PHARMACY
Tel. 911-L. Front and Grove Sts.

Belle Mead Sweets.

These delicious Bon Bons and Chocolates appeal to lovers of pure Confections. There is no boxed candy today that has the sale in this city that Belle Mead Sweets have and their sale is entirely due to the quality.

DUDLEY S. MILLER
Prescription Druggist.
Park Ave. and 4th St. Plainfield, N. J.

Hodge's Pharmacy.
Y. M. C. A. Building.
BELLE MEAD SWEETS.
Tel. 62.

HOTELS.

HOTEL WALDORF
EAST FRONT STREET
HENRY WINDHAM, Prop.
Gottfried Krueger's Extra Beer on draught. Imported Wines, Liquors and Cigars. Hotel accommodations and private Dining Room.

HOTEL KENSINGTON
(Licensed.)
J. H. STAATS, Prop.
107-109-111 North Avenue
Everything New and Up-to-date.
An inspection solicited

HOTEL IROQUOIS
Commercial Headquarters. J. W. LEARY, Proprietor. Plainfield, N. J.
Pabst Milwaukee Beer on draft.
SUNDAY DINNERS
SPECIAL FEATURE

REAL ESTATE

RENTALS — REAL ESTATE.
GEO. F. BROWN,
Insurance and Real Estate
Commissioner of Deeds—Rents.
94 Somerset St. Phone 160.

PLUMP AND TENDER

We purchased them from a well-to-do farmer who has furnished us with the best of

POULTRY

for years. If you have purchased here, you know what they are. We take the same care in purchasing

BEEF, MUTTON AND VEAL.

You can always rely on getting the choicest cuts here. We have genuine Jersey Spring Lamb. Our home-dressed fowls, broilers, capons and Long Island ducks a specialty.

Fred Endress,
131-135 W. Front St.
'Phone 155.

N. FATOUROS
Dealer in
Fancy Fruits and Vegetables
Our specialties: California oranges, grape fruit, fancy apples, bananas, figs and dates, and a lot of other fancy goods.
All orders promptly attended to and delivered.
'Phone 887-R. 131-135 W. Front St.
ENDRESS' STAND.

HENRY WIERENGA
Residence 'Phone 517-J.
Furniture, Freight, Baggage Express and Rigger.
PIANO MOVING A SPECIALTY.
5 1 tf

Try a box of
DOBBINS' CIGARS.
Clear Havana Nickle Yara or any kind that you desire. Manufactured at 120 North avenue, opposite Kensington Hotel, Plainfield, N. J.

Kindling and Grate Wood.
Cedar Posts and Bean Poles. Prompt deliveries. Orders received at 69 Somerset St.
JOHN MOBUS,
P. O. Box 336.

STATIONERY AND TOYS.
HARPER,
411 PARK AVENUE.

Try a Press Want Ad

B
Note first Name "Amos" and "No. 73" before entering Store.

Amos H. Van Horn, Ltd.

WE SELL AS WE ADVERTISE TO SELL!!

NOW'S the "time of times" to furnish up—not only because it's Spring-time, but because Van Horn's

Prices Are Down! Down! Down!

No holding goods ever for US these heavy furniture and carpet stocks, (the best money can buy) MUST be "moved" NOW, irrespective of price marks asked!

If you are short of room, we'll defer delivery one, two, or three months! If you're short of ready cash, you're welcome to open an account. Remember, when we open "charge account" we don't add on a percentage for the privilege!

Bedroom Suits, In Solid Oak.... Were 32.00.	27.00	Chiffoniers, Solid Oak........ Were 7.00.	5.25
Couches, Velour Covering. Were 14.00.	10.50	Parlor Suits, Verona Plush... Were 26.00.	22.00
Dressers, Golden Oak...... Were 11.00.	7.98	Extension Tables, In Golden Oak.... Were 7.00.	4.98
Sideboards, Solid Oak...... Were 18.00.	14.98	Enameled Beds, Brass Mounts..... Were 4.50.	3.69
Go-Carts, Adjustable backs Were 6.00.	4.35		

5.75 for our 7 wall hardwood "Leader," Refrigerator, regular $7 here and elsewhere.

Best Refrigerators in Town.
And Lowest Priced Ones Too!

Every model a GUARANTEED one—7 walls, charcoal filled, all interior parts covered, no wood exposed smooth, easily cleansed linings, no rough zinc surfaces allowed.

In a word, the best, worthiest, most reliable line of refrigerators brains can devise or money buy. Look over the display BEFORE you decide!

Ice Chests too, From $3.00 Up.

The "Acme" washing machine cuts wash-day work in two! Drop in and see it!

AMOS H. VAN HORN, Ltd.
Be sure you see "No. 73" and first name "AMOS" before entering our store.
ACCOUNTS OPENED—EASY PAYMENTS
73 MARKET ST., NEWARK, N. J.
Near Plane St., West of Broad St.
All trolleys transfer to our door.
Telephone 580

Moving Vans and Storage Warehouse for Furniture, Pianos, etc. Truckmen and Riggers.
136 E. SECOND ST., PLAINFIELD.
Telephone 541.
All work will receive prompt attention.

William H. Kirch
CARPENTER AND BUILDER
66 DUER STREET, N. PLAINFIELD
Estimates cheerfully given.
Jobbing promptly attended to. Tel. 462-J

BUTCHER
Grandview Meat Market,
GEO. EGEL, Prop.
198 Somerset St. Tel. 521-J.
Choice Meats, Poultry, Game and Provisions.
Orders called for and delivered

ALEX. LUSARDI,
Foreign and Domestic Fruits, Choice Confectionery, Nuts, Cigars, etc.
211 W Front St. Tel. 507-W.

Meat Market.
Choice Meats, Poultry, Fish and Oysters always on hand. Sugar cured Corned Beef. International Hams and Bacon.
F. Neidig, 94 Somerset St.
Telephone 781

E. B. MAYNARD.
New Shop, New Furniture, Best Service
TONSORIAL ARTIST.
Also Choice Cigars.
141 North Ave., Plainfield N. J.

JOHN WIRTH
(Successor to Henry Liefke.)
Bakery and Confectionery.
201-203 West Front St. Tel. No. 723.
All orders delivered at short notice.

WM. H. BROKAW,
Carpenter and Builder.
I estimate on small as well as large contracts. Will call and submit figures.
361 West Front St. Tel. 301-L

William H. Pope,
ELECTRICIAN.
All kinds of electrical work done at reasonable prices
116 NORTH AVENUE.

SMALLEY BROS.
147 North Ave.
BUTCHERS
Everything usually found in a first-class market.
Roasting and Broiling Chickens a Specialty.
Orders called for and delivered.
Telephone 83-A. 5 1 tf

J. C. POPE & CO.,
INSURANCE AGENTS,
110 E. Front St., Plainfield, N. J.

A. H. ENANDER,
Sanitary Plumbing, Gas Fitting, Steam and Hot Water Heating.
Contractor for Sewer Connections.
125 Watchung Av. Rear.

L. Moraller & Son,
Watchmakers and Jewelers.
Watches, Clocks and Jewelry. Fine Watch and Clock Repairing a Specialty.
219 Park Ave. Plainfield, N. J

JOHN WINZENREID,
Furniture and Freight Express.
Moving Vans and Storage.
319 Lee Place. 'Phone 640-R.

PLAINFIELD WINDOW CLEANING CO.
Renovating—Offices, stores and private residences. Service day or night. Furniture, china and glassware packed for shipping.
WM. A. KLINE, 611 W. 3d St.

F. Hollingsworth
ARCHITECT.
The Suburban House a Specialty.
22 Forest Ave., Cranford, N. J.
3 5 1m

GUSTAVE HOFFMAN,
SEAFOOD.
Daily shipments at 329 West Front Street. Tel. 968.

TITUS H. LAURY
MASON AND BUILDER.
Office, 323 East Front Street.
Tile Setting, Mantel & Fron Work.
Telephone 464-Y.

COAL DEALERS

Difference In Coal.
All coals may look alike to some people, but compare our "Lehigh" Coal with the Coal you bought somewhere else and you will see a difference.
You will notice that our Coal Burns Brighter, Gives More Heat, and Lasts Longer than any other Coal you ever bought before.
Boice, Runyon & Co.,
Coal, Lumber and Masons' Materials
Park Ave., opp. North Ave
Plainfield N. J.

The best time to order your winter supply of
COAL
is now. Do not forget that
NASH
is ready to supply you.
Telephones 357-W 833-J.
Evenings 371-W.

TenEyck & Harris,
—DEALERS IN—
LEHIGH VALLEY COAL.
Office: Rowley's Drug Store, 218 West Front Street. Telephone 23-L.

JOHN JOHNSTON
All the best grades of
COAL.
929 South Ave Phone 193

Coal I have on hand some very fine hard and Medium Coal. All kept under sheds. Pea Coal. **Coal**
25 cents a ton reduction on cash orders.
L. A. RHEAUME,
146 East Fourth St. Telephone 440-W.
Yard, 674 South Second St. Telephone 231

GEORGE O. STEVENS
747 West Front St.

R. L. CLINE
(Successor to C. H. Rugg & Co.)
Best Quality Lehigh Coal
Yard and office 430 West Third St. Tel. 93.

JOS. HARRIGAN
OLD COMPANY'S
LEHIGH COAL.
Tel. 497-L. 4th and Richmond Sts.

PAINTERS AND DECORATORS.

We call your attention to our fine display of
New Wall Papers.
We can't describe the patterns, but they are new, striking and effective, and with our large assortment we are sure to please.
Paints, Oils and Varnishes.
Woolston & Buckle,
145 North Avenue.

YOU WILL ADMIRE
our stock of Wall Paper. The designs are beautiful. The figures of the patterns shown here will attract and please because they are truly artistic in design and color.
A BEAUTIFUL HOME
will be the result of decorating your walls with our Wall Paper. We have enough for all comers. We also have a competent corps of paper hangers to put it on. Estimates furnished.
JAMES C. HANSEN,
Decorator, Painter and Paperhanger.
Wall Paper. Painters' Supplies.
141 East Front St. Tel. call 870-R.
First-class work guaranteed.

1907 Wall Papers.
IMPORTED & AMERICAN GOODS.
C. CONOVER & CO.
Decorators, Painters and Paperhangers. Window and Plate Glass.
115 Elmwood Pl. Tel. 226-J

W. S. CHEEVER
1326 Park Ave.
Painting and INTERIOR DECORATING. WALL PAPER of every description at the Lowest Prices.
'Phone No. 538-J.

J. W. VAN SICKLE
122 North Ave., Plainfield, N. J.
Fresh and Salted Meats.
Game in Season. Philadelphia Scrapple.
Orders called for and delivered promptly.
Telephone No. 462-J.

LOOKING THROUGH
our stock of Picture Frames and mouldings is a treat to those who admire things of beauty.
Frames for every style of picture are in this assortment. Frames for Photos, Photogravures, Engravings, Etchings, Water Colors, Pastels and Oils.
The price is one of their attractive features.
We make
PICTURE FRAMES TO ORDER
and frame pictures artistically.
PLAINFIELD ART STORE,
Y. M. C. A. Building.

Vail
JEWELER AND OPTICIAN
103 Park Ave.,
calls your attention to his
Rimless Glasses.
They Look Good and You See Good.

We have made arrangements for a larger supply of first class milk and are giving the family trade our special attention. If you are not satisfied with the milk or the services you are getting give us a trial.
Price 8 cents a quart.
Lindsay's Dairy,
965 West Front St.
TEL. 792-J.

Go to the News Stand
at the Central Railroad Station for all the latest foreign and domestic Magazines and weekly periodicals. Numbers furnished on shortest notice.
Plainfield Daily Press
and all the New York and Philadelphia morning, evening and Sunday papers delivered to any part of the city. Under new management. Open Sundays.
F. M. WAGNER
Formerly of Jersey City News Stand.

ANCHOR LINE
GLASGOW & LONDONDERRY
Sailing from New York every Saturday
NEW TWIN SCREW STEAMSHIPS
"CALEDONIA" AND "COLUMBIA"
Average passage 7½ days.
AND FAVORITE STEAMSHIPS
"Astoria" and "Furnessia."
For Rates of Saloon, Second Cabin or Third Class Passage, Book of Tours and further information apply to HENDERSON BROTHERS, New York, or MULFORD ESTIL, 111 Park avenue, Plainfield. 4 20 3m

McCULLOUGH'S STEAM MILL,
21 Steiner place, North Plainfield, N. J.
R. H. McCULLOUGH, Prop.
Sash, Blinds, Doors, Mouldings, Scroll Sawing, Turning, etc.
Estimates cheerfully furnished.

STORAGE—Best equipped and oldest storage warehouse in city for storing Furniture, Pianos, etc. Special floor for TRUNKS. Terms reasonable. All work has prompt attention.
WRITE OR TELEPHONE 911-L.
"Orders left for moving vans."
C. M. NAGLE,
Front and Grove Sts. Plainfield, N. J.

Cleaning, Pressing and Dyeing.
Monthly Contracts.
Pressing called for and delivered.
EVENING DRESSES A SPECIALTY.
Ladies' Waists Cleaned, 25 cents upwards
Gents' Suits Dyed and Cleaned, $1.50.
We do our own work at
M. A. Brown's, 218 West Second St.

Great Bargains
may be had in Bicycles and Sundries at
Frucht's Bicycle Store,
224 W. Front St.

GUSSOW BROS.
NEW YORK.
Ladies' and Gents' Tailoring.
Cleaning, pressing and repairing neatly done.
136 PARK AVENUE.

HAVE
T. A. MARTIN
DO YOUR
EXPRESS and MOVING
Office 140 Park Ave. 5 9 18 Tel. 898-W

CHRISTIAN ENDEAVOR.

Prayer Meeting Topic For the Week Beginning June 9.

By REV. S. H. DOYLE.

Topic.—How to help those who are younger than ourselves.—Matt. xviii, 1-6.

The attitude of the disciples of Christ toward children in their relation to Christ was that He should not be disturbed by them. It must therefore have seemed like the irony of fate when in their discussion of greatness in the kingdom of heaven the Master should have placed a little child in their midst and have said, "Except ye be converted and become as little children ye shall not enter the kingdom of heaven." They had thought children unworthy of His notice. He declares that unless they become like children they could not enter, much less be great, in the kingdom. Christ's rebuke of the disciples when they attempted to keep children from Him and His use of a child as an object lesson on what a Christian should be should deeply impress us that we should seek the proper attitude toward children, and this is certainly one of helpfulness. We should ever strive to be a help rather than a hindrance to those who are younger than ourselves, and especially to the boys and girls with whom our lives come in contact as parents, teachers or Endeavor workers.

The importance of helping the young is supported by a number of serious reasons. (1) It is the time of life when they are most easily influenced for good or evil. Their characters are in the stage of formation, and a word or an act may deeply impress them, even exert an influence upon them for life. Which way shall our acts influence them, upward or downward? (2) Children are naturally religiously inclined. That they inherit sinful dispositions cannot be denied. Let the occasion arise and it is wonderful how naturally they will deceive and utter falsehoods. But at the same time how easily they believe in God, and how real their faith in God and Christ and heaven is! They should therefore be encouraged along these lines and never be allowed to drift away from them, for it is often such a difficult matter to win them back. (3) The children of today will be the men and women of tomorrow, and the cares and burdens of the world will rest upon them. Who are the leaders in business, in state and in church today? Those who but a few years ago (how wonderfully few they seem) were boys and girls, with no thought of life's seriousness, oftentimes frivolous and sometimes almost driving parents, teachers and friends to despair. But deal not too harshly with the perverse boy and the frivolous girl. In a few years, years that will seem like days, the burdens of life may develop that boy into the most stalwart manhood, and a deep sorrow may touch the heart of that girl which will instantly change her into a woman of strength and of blessing.

But how may we use our influence for good toward those who are younger, especially the children? (1) We must understand them and gain their confidence. We must find the key to their little hearts, whatever it is, and it is usually love. Children love to be loved, and they can appreciate true affection and respond to it. (2) We must trust them. There is honor among children. They soon know whether you are truthful or suspicious. And a suspicious person never wields a good influence upon children. It is remarkable how soon they learn to return confidence for confidence and suspicion for suspicion. (3) We must set them a good example. It is useless for you to preach to children if you do not practice as well as preach. Those who are older and whose senses have been dulled by the passing of years may be imposed upon sometimes, but not so with children. Their alert minds soon discover inconsistencies. (4) Win them for Christ. This is the greatest thing. Win them while they are young. Let us be over anxious and unduly [illegible] that they may [illegible] the children and young for Christ at the earliest possible moment [illegible] forever to Him and to [illegible] into His kingdom by the grace of God help [illegible] that they may never [illegible] than to love and serve [illegible] to worship in His [illegible].

But children and young people [illegible] responsibilities as well as privileges. They should love and obey their parents, reverence and respect their elders and strive to please those who are giving time and care in training them up in the fear of the Lord. They should also respond to the efforts of others to win them for Christ and should "remember their Creator in the days of their youth."

BIBLE READINGS.

Deut. v, 16; vi, 6-9; xxx, 1-3; Prov. i, 7-15; vi, 20-23; xv, 1-5; xxii, 6; Eccl. xii, 1; Luke xviii, 15-17; Eph. vi, 1-3.

Christian Endeavor In Panama.

How about Christian Endeavor? That, too, exists in the canal zone as well as Christian Endeavor uncapitalized. In the Wesleyan church of Colon is a society which Pastor Cook assured me was doing a good work, largely among the Jamaicans. Another society is found among the hotel employees of Christobal, the zone settlement just outside of the native city of Colon. This is in connection with the Presbyterian church, of which Rev. Mr. Fletcher is pastor. Another is conducted by Miss Johnson of Panama, and a remarkably cosmopolitan society it is, consisting of two Syrians, three Italians, one Spaniard and a number of Jamaicans and Barbadians, while the superintendent herself is an Englishwoman. I heard of an American society at Culebra, but did not get particulars. Several other societies are projected.—Dr. Francis E. Clark, Describing His Stay in the Canal Zone.

The Mystery of Carneycroft

BY JOSEPH BROWN COOKE COPYRIGHT 1907 BY STORY-PRESS CORPORATION

She paused, and I could see that she was weeping softly, but I had myself well in hand, and even before I could speak, she resumed slowly:

"You saw Jack when he returned, Mr. Ware, and you must know how I feel about it all, but since Annie has told me that he went away only because, when she knew of the nature of her disease and that her condition was hopeless, she broke the engagement between them and insisted upon his leaving her in the hope that his love would finally die out, I cannot but look upon the matter in a different light. That is why I have tried to do everything in my power for Annie, for, while at first I merely valued her as a friend, I now love her as a sister, but I have never been able to bring myself to a point where I could condone Jack's behavior. He has my sympathy, of course, but he has no reason to follow the course he has and few or no excuses can be made for him."

Her feelings overcame her at last and, wiping away her tears, she sank into the chair that I had left and continued, plaintively:

"Annie speaks of him now almost all the time, and the doctor asked me about it, and when I told him he said that if Jack could come to her at once it might do her a world of good. I know it is a dreadful risk to take in many ways, for Annie did not see him when he was here before, and has no idea of the depths to which he has sunk, but perhaps he would realize his position and do better with her. What do you think about it?"

"I hardly know what to say," I replied. "Have you spoken to Miss Weston about sending for him?"

"Oh, yes," she returned, "and I don't know what to do at all. Whenever I speak of Jack it only throws her into a hysterical state, and just as soon as she thinks I am out of hearing she begins to say those dreadful things I told you about. I am afraid it is a matter we will have to decide for ourselves, Mr. Ware."

"How would it do to get your brother's own opinion and see how he feels?" I suggested. "Either you or I, or even both of us, might write him and put the matter clearly before *him*. If there is any good left in him—you will pardon me, Miss Carney, I hope, for I spoke very thoughtlessly—but he ought to come to his senses and decide for himself."

She looked up into my face, her eyes wet with tears, but with a wan smile that was evidently conjured up for the moment, and said, gently:

"You need not ask my forgiveness, Mr. Ware, for you always think and speak for the best, and my own feelings toward Jack are the same as yours. I have never mentioned his name to you before for I could not bear to think of those awful days he spent here after my father's death, and I am so glad that poor Annie did not see him then as I did. He knew that he was not fit for her to see and I must say that he showed himself to me only enough to enable us to arrange our business affairs. He seemed to understand the degradation of his position, and although I have never written to him in all these years, my heart warms to him now and I want to overlook it, but I cannot, oh I cannot, Mr. Ware."

"Would you like me to write to him myself?" I asked. "I could hardly explain matters in a telegram, and while to you."

"You Know, Annie Is Growing Steadily Worse."

I never know exactly where he is I have reason to believe that he is in the neighborhood of London or Paris. A letter to his bankers would reach him within a week or ten days and he could be here in a little more than a fortnight."

"You know best," she murmured, resting her head on her hand and wiping her eyes slowly. "You know best and must act according to your own judgment. It seems to me that we ought to send for him, if only for Annie's sake, but I leave it all

Her feelings overwhelmed her again, but as soon as she could calm herself, she went on: "Perhaps I have been wrong myself in not trying to help him and make him see the position in which he has placed himself, but when he was here I could not bring myself to do it."

I remembered Miss Weston's impassioned statement that no one connected with the mysterious happenings at Carney-Croft had done any wrong or was in any way responsible for the present inexplicable condition of things, and, while I could not see how John Carney could have any possible connection with the affair I grasped the frail straw offered by this suggestion and, in my anxiety to calm Miss Carney, I made the most of it that I could.

"I know nothing of your brother's life while he was away," I began, "and, while, of course, I do not count him blameless, I can assure you that you have nothing to regret on your part. You know things of this kind begin slowly and insidiously and—"

"Oh, no!" she interrupted, vehemently, "it was a cowardly way to act, at best, and, as I first understood it, it was worse than cowardly. You can imagine my feelings when I thought it was all for a mere lover's quarrel and then—then, when I knew the whole story, I could not bring myself to view it in a much better light, although, of course, my sympathies all went out to him. It was not the act of such a man as I had always thought Jack to be. I had looked up to him and respected him all my life and it almost broke my heart—it almost broke my heart. You wouldn't do such a thing, Mr. Ware, I know, and even if you try to hide your real opinion of him, I understand too well what it is—and he is my brother—my only brother!"

She sobbed convulsively for some minutes, while I stood like a fool by her side, keeping down, as best I could, the words that were uppermost in my heart and then, suddenly, she arose and said, abruptly:

"I have kept you too long, I fear, but this was troubling me so that I simply had to tell it to some one. I think you had better write to my brother at once and it will have to rest with him whether he comes or not. Good night."

I followed her with my eyes as she entered the house and walked slowly up the stairs.

CHAPTER XIX.

A Trail Discovered.

Another sleepless night followed, but long before the morning broke I had formed an opinion of myself and my conduct that was in no way flattering to either. To be sure, I had been sincere in every thought and act, and when, at times, I had felt and believed that Miss Carney loved me, I had soon argued myself into an opposite way of thinking on the ground, as I have said before, that her feelings toward me were influenced and magnified by her present anxiety and distress. Now, however, after considering the matter through the long hours of the night until my brain fairly reeled and I was sick at heart at the thought of my brutal behavior, I was at last able to see things in a right light.

Miss Carney had given me every evidence of her regard that she could give and still preserve her dignity and womanliness. She had doubtless realized the difficulties of my position, and she had taken into account that her brother's absence served as an added reason for my silence, and so she had met me more than half way and yet I had remained silent.

She had even permitted me to kiss her hand, and then, on the first occasion that offered, she had given me an opportunity to say the words that I owed to her if she would preserve her self-respect and not consider that I had trifled with her in a most cruel and unmanly way. And still I had remained silent, in an egotistical belief that my attitude was chivalrous and commendable when, in fact, it was only Quixotic and brutally unkind.

Now, she could only think that I did not love her, for surely she could not conceive that a sane man would have acted the part I did on the veranda unless he regarded her almost with indifference.

I rose and paced the floor until my head throbbed, hating myself and trying to smother my emotions until the morning came and I could go to her and beg her forgiveness.

As the day began to dawn a cold gray light spread itself over the fields, showing the hoar-frost on the grass and bringing clearly into view many distant objects which stood out sharply in the crisp autumn air.

(CONTINUED.)

New Jersey Central

Passenger Stations in New York—West 23d St., N. R., Foot Liberty St., N. R.

In Effect May 12, 1907.

For New York—2.17, 3.37, 5.36, 6.02, 6.29, 6.57, 7.05, 7.25, 7.28, 7.45, 7.47, 7.55, 8.00, 8.11, 8.30, 8.36, 8.46, 9.29, 9.59, 10.28, 10.55 a. m., 12.00, 12.19, 12.42, 1.09, 1.27, 2.31, 2.44, 3.09, 3.42, 3.50, 4.07, 4.45, 5.53, 6.29, 6.48, 7.09, 7.37, 8.27, 9.27, 9.31, 10.17, 11.28 p. m. Sunday—2.17, 3.37, 4.47, 7.23, 7.58, 8.52, 9.34, 9.45, 10.02, 10.32 a. m., 12.40, 1.09, 1.45, 2.41, 3.09, 3.30, 4.29, 5.41, 6.35, 6.48, 8.13, 8.27, 8.35, 9.42, 10.28, 10.41 p. m.

For Newark—5.36, 6.29, 6.57, 7.05, 7.25, 7.28, 7.47, 8.11, 8.36, 8.46, 9.29, 9.59, 10.55 a. m., 1.09, 1.27, 2.31, 2.44, 3.09, 3.42, 4.07, 4.45, 5.53, 6.29, 7.09, 7.37, 8.27, 9.31 p. m. Sunday—7.23, 8.52, 9.34, 10.02, 10.32 a. m., 12.40, 1.09, 1.45, 2.41, 3.09, 3.30, 4.29, 5.41, 6.48, 8.13, 8.35, 9.42, 10.28 p. m.

For Somerville—5.19, 7.11, 8.21, 9.17, 9.55, 11.00 a. m., 1.01, (1.41 Saturday only), 2.02, 2.08, 3.49, 4.23, 5.04, 5.28, 5.57 except Saturdays, 6.04, 6.19, 6.37, 7.12, 7.29, 8.08, 9.37, 10.23, 11.26 p. m., 12.59 (except Mondays) night. Sunday—5.45, 8.43, 11.06 a. m., 1.05, 2.03, 3.40, 5.37, 6.30, 7.05, 8.30, 10.15, 11.05 p. m.

For Bethlehem, Allentown and Mauch Chunk—5.25, 9.55 a. m., 2.08, 5.28, 5.47 p. m. Sundays—5.45 a. m., 2.03, 5.47, 7.05 p. m.

For Wilkesbarre and Scranton—9.55 a. m., 2.08, 5.47 p. m. Sundays—5.45 a. m., 5.47 p. m.

For Long Branch and Asbury Park, etc.—3.37, 8.11, 10.55 a. m., 1.27, 3.50, 4.07, 4.45, 6.29, 11.28 p. m. Sundays—8.52 a. m., 3.30, 8.13 p. m.

For Lakewood and Atlantic City—3.37, 9.29 a. m., (12.42 Atlantic City Express Saturdays only), 1.27, 2.44 (4.07 Lakewood only), (5.53 p. m., Saturdays only, Lakewood only). Sundays—9.45 a. m., 1.45 p. m.

For Philadelphia—7.13, 7.39, 8.45, 9.13, 10.43 a. m., 12.13, 12.42, 1.39, 2.13, 2.45, 6.13, 6.44, 8.50, 9.46 p. m., 1.17 night. Sunday—8.45, 9.53, 10.39, 10.43, 11.42 a. m., 12.42, 1.44, 2.45, 3.42, 4.55, 5.39, 6.44, 8.50, 9.46 p. m., 11.25, 1.17 night.

For Reading and Harrisburg—5.25, 9.55 a. m., 2.08, (5.47 through train). Sundays—2.03, 5.47 p. m.

For Pottsville, Sunbury and Williamsport—5.25, 9.55 a. m., 2.08 p. m. Sundays—2.03 p. m.

For Baltimore and Washington—8.45, 10.43 a. m., 12.42, 2.45, 6.44 p. m. Sundays—8.45, 10.43 a. m., 12.42, 2.45, 3.42, 6.44 p. m.

*Change cars at Bound Brook.

W. G. BESLER, Vice Pres. & Gen. Mgr. W. C. HOPE, Gen. Pass. Agt.

Lehigh Valley Railroad

Time table in Effect Nov. 18th, 1906.

LEAVE SOUTH PLAINFIELD, N. J.

7.55 a. m. daily (except Sunday) local to Mauch Chunk.

8.42 a. m. daily, express to Easton, Wilkesbarre, Rochester, Buffalo, and principal intermediate stations.

10.46 a. m. daily for Easton, Wilkesbarre, Ithaca, Buffalo and Chicago.

1.52 p. m. daily, local for Easton, Mauch Chunk, Hazleton, Pottsville and Shenandoah.

4.58 p. m. daily (except Sunday) "Wilkesbarre and Scranton Express" Solid vestibule train to Wilkesbarre through Parlor Car via D. & H. R. R. to Scranton and Carbondale.

6.40 p. m. daily, solid vestibule train to Buffalo, Toronto and Chicago and principal intermediate stations except Rochester.

6.23 p. m. daily (except Sunday) local to Easton.

FRANK ROWLEY, City Ticket Agent, 218 West Front Street, Plainfield, N. J. Telephone 112.

Arrival and Departure of Mails.

PLAINFIELD POSTOFFICE.
Office opens 7 a. m., closes 7 p. m.
On Saturdays close half hour later.

NEW YORK MAIL.
Arrive—7:00, 8:40, 11:30 a. m., 2:30, 5:00, 5:30, 9 p. m., 12 midnight.
Close—7:30, 9:30 a. m., 1:00, 2:20, 6:00, 5:30 p. m.

SOMERVILLE AND EASTON
Arrive—8:40 a. m., 1:30, 3:15 and 7 p. m.
Close—7:30 a. m., 1:45 and 4:30 p. m.

PHILADELPHIA—Direct.
Arrive—7:30, 8:40 and 11:30 a. m., 2:30, 7:00 p. m.
Close—7:15, 7:30, 9:30 a. m., 12:35, 2:20, 6:00, 7:15 p. m.

THROUGH FAST MAIL FOR EAST.
Close—1:00 and 7:15 p. m.

THROUGH FAST MAIL FOR WEST AND SOUTH.
Close—12:35, 6:00, 7:15 p. m.

PENNSYLVANIA, West of Easton.
Close—12:35 p. m.

ELIZABETH—Direct.
Arrive—8:40 a. m., 2:30, 5:30 p. m.
Close—7:30 a. m., 2:20, 6:00 p. m.

NEWARK—Direct.
Arrive—8:40 a. m., 2:30, 5:30 p. m., 12 midnight.
Close—7:30, 9:30 a. m., 1:00, 2:20 and 6:00

WATCHUNG, WARRENVILLE.
Arrive—12:30 p. m.
Close—9:00 a. m.

WATCHUNG.
Close—5:30 p. m.
Arrive—6:45 p. m.

SUNDAY MAILS.
Office open from 9:30 to 10:30 a. m.
Mail closes at 6:15 p. m.

E. H. BIRD, P. M.

Advertisements
—FOR—
New York Herald,
World, Times, Sun, Journal,
Telegram, American,
Brooklyn Eagle
—and—
Newark Evening News
Received at
The Daily Press
AT REGULAR OFFICE RATES.

EDUCATIONAL.

PLAINFIELD BUSINESS COLLEGE.
East Front St., Woodhull & Martin Building. Tel 471-W
Day and Evening Sessions.
Superior ENGLISH TRAINING.
Fine opportunities for young men.

All the atest **Popular Sheet Music**
Vocal and Instrumental at 19c a copy.
CHAS. M. SUHR, 144 E. 4th St.

H. J. HAROLD
Pianos Tuned and Regulated.
Tel. 440-R. Res. 142 E. 5th St.

HOAGLAND'S CITY EXPRESS BAGGAGE
Trucks and Vans for Furniture and Local Trucking.
OFFICE 205 PARK AVE.
Tel. 833-W. Residence Tel. 648-L.

BAMBERGER'S
THE ALWAYS BUSY STORE
MARKET, HALSEY & BANK STS.

Our "Elbeco" Machine Club Will Close in a Short Time

Our first "Elbeco" sewing machine club is rapidly approaching the membership limit and will soon be brought to a close. Are you a member? Have you availed yourself of our helpful offer? If not it certainly behooves you to investigate immediately.

A $45 to $60 Machine for $22.50

$2.00 down and the remaining $20.50 in weekly amounts of $1.00. No "club fees," no interests, no extras. A simple straightforward business proposition whereby you are enabled to secure a really high grade sewing machine for a nominal sum—and sew as you pay.

Regarding Our Guarantee

We warrant our "Elbeco" for ten years just as the maker does the same machine when sold under his name, but at greatly increased cost. We further guarantee to refund your money if at the expiration of thirty days you are dissatisfied with our "Elbeco" machine. There is positively no element of chance in buying an "Elbeco." The reputation of the Bamberger store is behind each and every machine that we sell, to say nothing of the parent factory. Parts of the "Elbeco" may be obtained in any city or town in America by simply visiting the local agent of the maker. A regular $45.00 to $60.00 machine $22.50

L. Bamberger & Co
NEWARK, N. J.

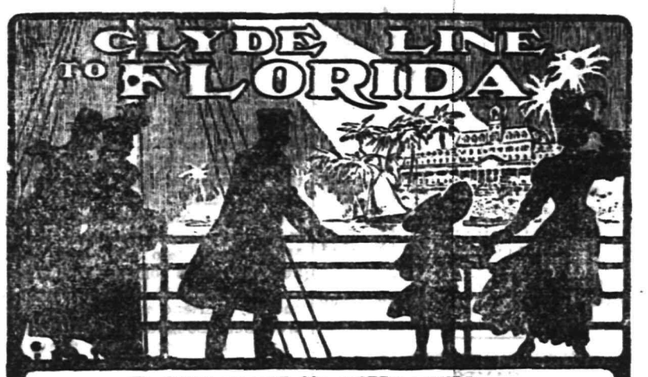

ONLY DIRECT ALL-WATER ROUTE BETWEEN
New York, Boston and Charleston, S. C., Jacksonville, Fla.
St. Johns River Service between Jacksonville, Palatka, De Land, Sanford, Enterprise, Fla., and Intermediate Landings. The "Clyde Line" is the favorite route between New York, Boston, Philadelphia and Eastern Points and Charleston, S. C., and Jacksonville, Fla., making direct connection for all points South and Southwest.
Fast Modern Steamships and Superior Service
THEO. G. EGER, V. P. & G. M.
General Office, Pier 36, N.R.; Branch, 290 Broadway, New York

WILLIAM D. THICKSTUN, 197 NORTH AVENUE.

A. M. Griffen, 119-123 East Front Street. Tel. 6-.

The Season is Not Seasonable, But Our Goods Are

LAWN MOWERS.
Made by Caldwell Mower Co.; lead, and follow none.
16-inch Cadet 3.00
"Imperial" 8.00

BALDWIN ICE BOXES,

"ECLIPSE" REFRIGERATORS.

ICE CREAM FREEZERS.
"White Mountain;" can't get any better.

"QUICK MEAL" BLUE FLAME OIL STOVES. As good as man or money can make.

WATER COOLERS.
One piece white lined .. $3, $4 & $5
Galvanized lined and stone coolers are cheaper.

THE "ECLAT" HAMMOCK is a new one. New colors, new designs.

IF YOU ARE LOOKING FOR
TRUNKS, SUIT CASES OR BAGS
CALL AT
O. M. DUNHAM'S, 129 Park Ave
TRUNK STRAPS—ALL SIZES.

Wedding Rings
OF MERIT.
Merit has made our wedding rings famous.
Merit has brought to us the largest wedding ring business in Newark.
Could you go to a better place than Holt's for yours?
We show a splendid collection of
Wedding Jewelry,
true in quality, latest designs, justly priced. We display a fine collection of sterling silver serving pieces for wedding gifts.
Frank Holt & Co.,
TRUSTWORTHY JEWELERS,
6 Academy St., Opp. P. O., Newark, N. J.

D. Demolli & Co.,
French Bakers, Caterers and Confectioners.
Fresh Strawberry Ice Cream with berries through.
Wedding parties and receptions.
French Ice Cream and Water Ices.
Telephone Order Delivered Promptly.
331 West Front Street
Tel. 257-J. Plainfield, N. J.

SELECTED
ASPARAGUS
Our Asparagus is not the ordinary kind but is selected from the very finest and best varieties grown. It is large, fresh and tender, and you'll find it palatable and delicious. Try it. Let us also take your order for what you need in Choice Groceries.
W. W. DUNN,
THE PARK GROCER
Duer Street and Lincoln Place

Mrs. John Brown,
Successor to John Burke and James & Co.
Cesspools and Vaults Cleaned from $3.00 upwards
Satisfaction Guaranteed
Don't give your order until you consult me
Estimates Cheerfully Given.
Leave orders at J. Vail's, North avenue, Plainfield, N. J. Postoffice Box 518.
FRANK BURKE, Manager

YOU WILL NEVER BUY A HOME WITH MONEY PAID FOR RENT IN THE PAST.
START NOW TO
OWN A HOME
of your home by taking out shares in
THE CENTRAL BUILDING AND LOAN ASSOCIATION OF PLAINFIELD.
J. F. MacDonald, Sec'y.
Smalley Building, 149 North Ave.

JOHN A. KOCH.
Dealer in
Meats, Poultry, Fish, Oysters, etc.
200 Watchung Ave.
Corner Second Street. Telephone 573-J
Orders Called For and Delivered.

Dr. W. J. Hallock,
THE OSTEOPATHIST,
of Jersey City, in this city, Hotel Kensington,
EVERY THURSDAY.
Hours 1 to 9 p. m.

REMOVED
from 221 Park Avenue to 142 North Avenue, on the ground floor, where I am still offering property at a bargain. Step in as you are going by. If you will let me know what you want I can get it for you at the lowest possible price. I am still selling property on the slow payment plan.
M. F. GANO
'Phone 333-J.—Res., 969-J.

Chas. L. Stanley,
159 East Front St., 'Phone 928
Headquarters for choice Cut Flowers and Potted Plants.
Floral design work a specialty.
33,000 feet of glass. 1126 South Ave.

AZIENZA
cures pimples and all inflammation of the skin. Used by people of refinement. Medicinal and toilet—25 and 50 cents.
CREAM.

Warren B. Travell, C. E.
GENERAL CONTRACTING and ENGINEERING
816 Third Place, Plainfield, N. J. Telephone 804-J

TURKISH BATHS!
TRY ONE.
Ladies, morning. Gentlemen, afternoons.
Take trolley to Sanitarium.
Somerset Street

NOW OPEN.
Baths! Baths!
HOT AND COLD.
207 Park Avenue.
WM. CLAASSEN.

POINTS FOR THE BUYERS

The Plainfield Art Store in the Y. M. C. A. building is headquarters for art goods and works of art.

William Hand & Sons, truckers, contract to do all kinds of moving. The firm employs reliable help and charges are reasonable.

Those looking for a quick lunch or a regular dinner can be accommodated day or night at Timbo's famous restaurant on North avenue.

Putnam & DeGraw, the dry goods merchants, carry a superior line of goods, of the best make and reasonable in price; also men's furnishings.

An Edison phonograph or a Victor talking-machine will afford you much pleasure and Harry K. Lister, of North avenue, sells them both. Prices to suit.

A good summer tonic is Dudley Miller's beef, iron and wine preparation, sold only at the pharmacy on Park avenue. He also carries a fresh line of Belle Mead Sweets.

Besides selling the standard Howard watch, Taylor & Co., of North avenue, do all kinds of repair work in the jewelry or watch line. Let the firm talk it over with you any time.

Time-pieces that are guaranteed to run accurate to the second are the kind sold by C. E. Vail, of Park avenue. He also keeps a full line of jewelry, clocks, diamonds and silverware.

Save your earnings by placing them in the Plainfield Savings Bank, where liberal interest is paid on all deposits. You will be surprised to see how rapidly your account will grow.

A. M. Griffen's hardware store is headquarters for the best hardware, builders' materials and anything in the line of farming implements and garden tools. You will find everything there from the smallest tack to an oil stove.

The highest grade groceries, fruits, vegetables and meats can always be found at S. Scheuer & Co.'s market on West Front street. The firm has the reputation for selling only the best and at such prices that everyone can afford these goods. Orders received by telephone promptly attended to and deliveries are made to all parts of the city and vicinity.

Just remember that the Woodhull & Martin Co. carry as large a stock of dry goods, general housefurnishings, etc., as many New York houses, that the quality of the goods is the best and the prices much lower than elsewhere. Plainfielders have long since learned that there is no advantage to be gained by trading in New York, when such goods are to be had right at their very doors. The firm is making a special feature of summer goods in all the latest designs and styles. Men's furnishings are also a feature at the store.

—For the best results try a Press Want ad.

WALSH'S Candy,
SATURDAY'S SPECIAL SALE

Molasses Cream Buttercups.	1b 10c
Cream Wafers (Peppermints and Wintergreen)	1b 15c
English Walnut Kisses (Maple and Vanilla)	1b 19c
Fine assorted Chocolates (Creams, Nuts and Fruits, one pound box)	33c

Confetti for June Weddings in all styles.

R. Walsh & Co
Makers of Sweets.
157 Market St., Newark, N. J.
671 Broad St.
83 Broad St., Elizabeth, N. J.
157 Newark Ave., Jersey City.
Wholesale Department in rear of 157 Market St., Newark.

Advertised Mail Matter.

E. H. BIRD, P. M.

June 3, 1907.

Allen, Miss G.
Anderson, Mr.
Ashfield, Mr. Walter
Alexander, Ed.
Buckley, Mr. H. D.
Batts, Mrs. T. W.
Bryen, Mr. A.
Brown, Mr. and Mrs. Thatcher M.
Bremer, Mr. F. G.
Barker, B. M.
Barnes, Mrs. Mary
Beeder, Miss
Cropskey, Miss N.
Coon, Mrs. Albert
Clawson Bros., Messrs.
Corbin, Dr. Jno. H.
Duffy, Miss Lucy
Drefault, Miss C.
DeHart, Frank
Dryehinck, J. Butler
Daniels, Mrs. Geo.
Emmens, Esq.
Henry, J. H.
Field, Rev. Elliott
Gay, Mr. Geo. C.
Hutton, Marcus S.
Holzman, Mrs. S. S.
Housell, Mrs. Laura
Hepmstead, Dr. J.
Hansk, Mr. J. 4
James, Mrs. Annie
Kitchen, Louise
Karlson, Oskar
Kerwick, Miss M.
Lunn, Rev. Geo. R.
LaKeviere, Mr. T. H.
McConnell, Mr. A.
McClendon, Dr.
Myrex, Mrs.
O'Shorn, Mr. Wm.
Pierce, Miss Mable
Park, Helen
Robinson, Miss L.
Rose, Mr. Robert
Rose, Mr. Paul
Robley, Mr. J. H. 2
Stewart, Mr. and Mrs. Ralph
Stewart, Miss
Stewart, Mrs. E. N.
Smith, E.
Selby, Mrs. Jas.
Sanderson, Miss S.
Steinberg, Mr. A.
VanOrden, D. B.
Wright, Miss I. E.
Wood, Mrs.
Williams, Mrs. F.
Whitfield, Mrs. J.
Whiting, E. C.
Welsh, Mr. R.
Whittaker, Mr. Chas. F.
Waldron, Mr. Wm.

Please say advertised.

EXECUTOR'S SETTLEMENT—Notice is hereby given, that the account of the subscriber, executor of Sarah Lincoln deceased, will be audited and stated by the Surrogate, and reported for settlement to the Orphans' Court of the County of Union, on Wednesday, the twelfth day of June next.

Dated, May 8, 1907.

THOMAS R. CROSLEY, Executor.

5 9 5th

HORSE SHOW

PLAINFIELD RIDING AND DRIVING CLUB

JUNE 6TH, 7TH AND 8TH

Admission, $1.00, Admission for Children, Coachmen and Grooms, 50c. Grand Stand Seats, 50c. Other Seats FREE.

For Parking Spaces and Reserved Seats apply "CASINO," Seventh Street also to Mills Bros. & Co., 208 Park Avenue.

Express train (dining car attached) leaving Liberty St., New York, at 12 m., (noon) will stop at Plainfield the three days of the show.

SAFETY FOR VALUABLES

Silverware and other valuables in bulk are taken on storage at the rate of 50c a month and upwards according to value and space occupied.

Safe Deposit boxes for rent at $5.00 per year and upwards.

THE PLAINFIELD TRUST COMPANY

Money to loan on bond and mortgage.

Heiress Marries a Grocer.

New York, June 6.—Friends of Miss Florence Johnson, of No. 847 Lincoln place, Brooklyn, whose father, the late Edward Johnson, of the New York Central and Hudson River Railroad Company, left her a fortune, were surprised to learn yesterday that she is the wife of Frederick Arfman, a young grocer, whose place of business is at No. 744 Washington avenue. The couple were married in Manhattan Thursday night without having informed the young woman's brother, Mrs. Arthur E. R. Laning, of their intentions.

—Advertise in The Daily Press.

Woman Found in Well.

Minneapolis, Minn., June 6.—The body of Mrs. Catharine McCart, who had been missing since May 24, was found Tuesday night in an abandoned well on the farm of George Katelback, near this city. The woman's head had been crushed. Katelback would not allow detectives to question him, barricading himself inside his house. The officers remained on guard and entered the house this morning, but Katelback had escaped in the night.

Franklin Council, No. 41, Jr. O. U. A. M., will meet tonight to receive several applications for membership.

ROTH & CO'S
FISH SPECIALS
For Friday, June 7

Cod to Boil - - - -	14c lb
Long Island Blues - -	15c lb
Halibut Steak - - - -	16c lb
Porgies, 3 lbs for - - - -	25c

Flounders, Shad, Sea Bass, Salmon, Butterfish, Eels, Boston Mackerel.

Soft Crabs, Lobsters, Hard and Soft Clams.

ROTH & CO — 132 E. Front St. Tel. 208. Plainfield, N. J. 38 Markets in the State.

A DESIRABLE PLACE TO LIVE

Your comfort and pleasure depend on where you live. Do not hesitate to buy one or more of the choice building lots we have for sale at

HIGHLAND PARK

where you are afforded best Railroad and Trolley Service, Pure Air and Water, Gas, Graded Streets; in fact the residential section of ideal beauty.

These nice lots we are selling for $200 and up, on Easy Terms. Pleased to give you further particulars and show you the property upon request.

ELSTON M. FRENCH

171 North Avenue Telephone 24 Plainfield, N. J.

New York Office, 141 Broadway

Baseball and General Sports

DIAMOND DUST.

STANDING OF THE CLUBS.

NATIONAL LEAGUE.

Club.	W.	L.	PC.
Chicago	32	9	.780
New York	28	12	.700
Philadelphia	24	15	.615
Pittsburg	19	17	.528
Boston	16	24	.400
Cincinnati	16	25	.390
Brooklyn	13	27	.325
St. Louis	12	31	.279

AMERICAN LEAGUE.

Club.	W.	L.	PC.
Chicago	29	12	.707
Cleveland	26	16	.619
Detroit	21	16	.568
New York	19	18	.514
Philadelphia	20	20	.500
St. Louis	17	25	.405
Boston	14	26	.350
Washington	12	25	.324

RESULTS OF YESTERDAY'S GAMES.

NATIONAL LEAGUE.

Chicago, 8; New York, 2.
Brooklyn, 1; Cincinnati, 0.
Philadelphia, 8; St. Louis, 2.
Pittsburg-Boston game postponed; rain.

AMERICAN LEAGUE.

St. Louis, 10; Washington, 1.
Other games postponed; rain.

GAMES SCHEDULED FOR TODAY.

NATIONAL LEAGUE.

New York at Chicago.
Brooklyn at Cincinnati.
Philadelphia at St. Louis.
Boston at Pittsburg.

AMERICAN LEAGUE.

Cleveland at New York.
Chicago at Philadelphia.
Detroit at Boston.
St. Louis at Washington.

The Y. M. C. A. nine will go out for heavy practice on Crescent Oval tonight. The Clinton Avenue nine will practice tomorrow night.

(Other sporting news on page three).

Mormons Seek New Field.

Rockville Centre, L. I., June 6.—Captain John Dodge, a Mormon, has made application to the Board of Trustees for a permit to hold open air revival meetings here. He was told the Board could not interfere as long as no complaint was filed against him. Captain Dodge invited members of the Board to attend the meetings with the hope that they would become converted.

J. Harrison, who travelled over 5,000 milles in his Gospel wagon, will preach at the Wilson Memorial chapel, Watchung, Sunday evening, June 9. Subject, "Christian's Union."

MISTAKE WAS THE WIFE'S.

Charge Against Husband Made Without Due Thought.

James McCrea, the new president of the Pennsylvania railroad, said in an interview in Pittsburg, apropos of a false charge against a financial institution: "This charge was more than refuted. The institution came out with flying colors. It reminds me of an incident that happened when I was a rodman in my youth. Working on the Connellsville line, I took a number of meals with a middle-aged farmer and his wife. One day at dinner I noticed that the farmer's wife seemed rather out of sorts, and after dinner I wasn't surprised to hear her say: 'Josiah Simmons, to think that you have forgotten that this is the anniversary of our wedding!' Old Josh flushed guiltily, looking up from his paper with a start. Then he frowned and said in a surprised voice: 'Why, mother, you must be mistaken. We were married on the eighth.' The wife bit her lip. 'Oh, excuse me,' she said. 'I was thinking of my first marriage anniversary.'"

DUE TO GIFT OF SPEECH.

Many and Various Are the "Benefits," Says Writer in Puck.

The gift of speech is the last proof of divine favor, in virtue of which mankind has the rest of the animal kingdom faded, and stands in a class by himself. Some beasts are stronger than men, and some know more, but no beast can be such a bore as a man, nor can any beast slop over, in the true sense of the term. These distinctions we owe to the gift of speech. The gift of speech, moreover, lays us under compulsion to read a great many things which otherwise we would not, in order that when we have nothing to say, we may nevertheless say something. Thus we promote the publishing business, create a demand for wood-pulp, assist in the deforestation of the earth's surface, stir up a new school of kickers, increase discontent and contribute, at length, to progress and petulance. Our ancestors used to consider speech a means of concealing thought, but we have nothing to conceal.—Puck.

The Coward In Us All.

One little sentence written by V. V. V. in the Sphere stabs one rather poignantly. "I am a coward at heart." There are things that a man suspects about himself but does not say, says a writer in the London Chronicle. For example, you may see a man grinning when he is accused of being a cynic, but one has not heard a man saying calmly and seriously, "I am a bit of a snob." Snobbism is not a vice for the public confessional. You may accuse a man of being a "Lothario" and he will be pleased. If you call him a coward—it is a challenge. Yet there is always the snapping point. And V. V. V. shows his courage in confessing the universal failure of civilized man, "I am a coward at heart."

Parable with a Sting.

Bart Kennedy, the English novelist and sociologist, in the course of a bitter attack on the senate, said in Washington: "The senate is true to the American people. Oh, yes; very true to them. Very true indeed. Whenever I think how true the senate is to the people the case of Mary Miles comes into my mind. Mary's husband was a soldier. A soldier out in India, fighting for his king. And one day a friend said to Mary: 'Mary, are your thoughts always true to Charlie, away out there, fighting the hill tribes?' 'Yes, indeed, they are,' Mary answered. 'Whenever a man kisses me I shut my eyes and try to think it's Charlie.'"—Chicago Chronicle.

Much Money Awaits Heirs.

A will dated 1745 and deposited in the Bank of England has just been discovered in that establishment. The testator left his property—worth $25,000—to a family named Windel, living in Fuerstenburg, a village near Baden. During all the years that the will was forgotten the money has been increasing at compound interest and the sum is now $7,250,000. People at Fuerstenburg bearing the name of Windel have heard of the matter and have sent agents to London with papers that, they contend, show their descent from the Windel family named in the will.

"He Who Keepeth His Tongue."

An old fashioned minister was visiting his son in New York recently, and was taken to a fashionable church for the Sunday morning service. The pastor is a young man of great culture, but evidently his oratorical efforts did not greatly impress the visitor, for when they were walking homeward the son remarked approvingly: "That was a good sermon, an excellent sermon. The congregation like Dr. Blank very much." "Yes, a good sermon undoubtedly," his father replied. "It could not possibly have touched a sore spot anywhere."

Infection From a Glass Vase.

The authorities of the Royal museum at Dresden have discovered a glass vase in one of their showcases, dating from the eighteenth century, which shows every sign of suffering from a wasting disease, and not only is it wasting away but the authorities declare it has infected the other glass vessels in its immediate neighborhood. The vase has been carefully examined by experts and various medicines, externally applied, have been prescribed to stay the progress of the malady, but all to no purpose.

Mitchell Cars

ARE THE EQUAL OF MOST CARS SELLING AT $2,500 TO $3,500, AND ARE FAR SUPERIOR TO ANY OTHER CAR AT THE PRICE AT WHICH THE MITCHELL SELLS.

$2,000

FULLY EQUIPPED WITH FIVE LAMPS, GENERATOR AND HORN.

WE HAVE SEVERAL OF THESE CARS IN STOCK FOR IMMEDIATE DELIVERY.

SHAFT DRIVE, FOUR-CYLINDERS (4½x5 INCHES), 35 HORSE POWER, 108 INCH WHEEL BASE, SPEED 50 MILES PER HOUR.

SEATS FIVE PASSENGERS WITHOUT CROWDING.

Plainfield Motor Car Co

214 Park Avenue.

'Phone 999. P. F. Gillette, Mgr.

Rahway Elk Lodge.

With a charter membership of sixty, Rahway Lodge, No. 1075, B. P. O. E., was organized in Rahway this week. The officers elected, all representative citizens, will be installed in the near future. The officers elected are: Exalted ruler, Alexander Fyffe; leading knight, J. H. Crosby; loyal knight, William J. Bickett; lecturing knight, Albert F. Kirstein; secretary, Franklin Marsh; treasurer, James D. Luther; tyler, J. E. Dann; trustees, for one year, Fred W. Schuppman; two years, Charles H. Angleman; three years, Fred C. Abbott.

Park Lion Claws Keeper.

New York, June 6.—Dewey, a lion that was born in captivity and has always been regarded as harmless, leaped to the front of his cage in the Central Park menagerie last night and attacked James Coyle, one of the keepers, tearing his right arm and biting off one of his fingers. After Coyle had freed himself from the animal's grasp he fell fainting. He lives at No. 273 West 117th street, and has been employed by the Park Department for several years.

Taking Time by the Forelock.

Miss Ellen Gillen, of this city, who with Charles T. Vail and Joseph Hummell, is under indictment on account of the burning of the old Cornish store property at West Portal, and who is out on bail awaiting trial, is preparing to open a summer boarding house at West Portal, which she will name the "Musconetcong Cottage." Hummell is back at his old job of carrying the United States mail between the postoffice and the railroad station.

Increase for Postmaster Bird.

The twenty-fourth annual re-adjustment of the salaries of Presidential postmasters throughout the country, which is to take effect on July 1, is now in progress at the PostofficeDepartment at Washington. Among the increases in New Jersey are: Elizabeth from $3,300 to $3,400; Plainfield from $3,100 to $3,200; Perth Amboy from $2,800 to $3,000; Carteret from $1,300 to $1,400; Chrome from $1,300 to $1,500.

Stevens Institute Graduate.

George Leroy Hallock, of this city, will be among the graduates of Steven's Institute, Hoboken, this year. The commencement exercises willl be held June 13.

—Daily Press want ads. pay.

60 YEARS' EXPERIENCE

PATENTS

TRADE MARKS DESIGNS COPYRIGHTS &C.

Anyone sending a sketch and description may quickly ascertain our opinion free whether an invention is probably patentable. Communications strictly confidential. HANDBOOK on Patents sent free. Oldest agency for securing patents.

Patents taken through Munn & Co. receive special notice, without charge, in the

Scientific American.

A handsomely illustrated weekly. Largest circulation of any scientific journal. Terms, $3 a year; four months, $1. Sold by all newsdealers.

MUNN & Co. 361 Broadway, New York

Branch Office, 625 F St., Washington, D. C.

F. L. C. MARTIN AUTOMOBILE COMPANY

304-312 Park Avenue Telephone (DAY, 587 NIGHT, 313

GARAGE OPEN ALL NIGHT

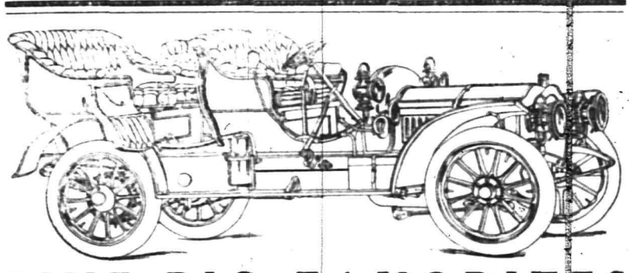

FIVE BIG FAVORITES

FRANKLIN---Air cooled, 4 cylinders, speed, 35 miles per hour

$1,850.00

STEVENS-DURYEA---4 cylinders

$2,500.00

STEVENS-DURYEA---6 cylinders---the wonderful "Little Six"

$3,500.00

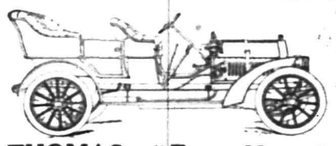

THOMAS---"Forty Horse"

$2,750.00

THOMAS FLYERS---60 Horse Power

$4,000.00

REPAIRING SUPPLIES RENTING

TIRES RETREADED AND REBUILT

Cars Registered, Drivers Licensed and Licenses Renewed.

CLOSED PORTALS.

Unity Lodge, No. 102, K. of P., will nominate officers for the ensuing term at the regular meeting tonight. A large attendance is anticipated.

William Feiring, of Park avenue, is in New York today, superintending the departure of friends on a trip abroad.

—Daily Press want ads. pay.

CHRISTIAN FIELD.

Rev. Ferdinand S. Schenck, D. D., of New Brunswick, will occupy Dr. Schenck's pulpit in Trinity Reformed church next Sunday morning and evening. The evening service will be in charge of the Sunday-school with a short address by Dr. F. S. Schenck. There will be infant baptism at the morning service.

ROADSTERS' CALENDAR.
Sun Rises 4:21 a. m.
Sun Sets 7:25 p. m.
Lanterns must be lighted 8:25 p. m.

THE DAILY PRESS.

THE WEATHER.
Showers late tonight and on Saturday.
Maximum, 67, minimum, 45.
24 hours ending at noon. Ther. at noon 67

Established May 10, 1887. PLAINFIELD, NEW JERSEY, FRIDAY, JUNE 7, 1907. Two Cents a Copy—$5 a Year.

DAME FASHION'S EDICTS REVEALED AT HORSE SHOW

Boxes and Auxiliaries Filled With Society Folk of the City and Surrounding Towns.

MANY STRIKING GOWNS

Sartorial Display as Attractive as the Ring Exhibition— Some of the Notable Costumes.

Efforts on the part of the Plainfield Riding and Driving Club to make the fourth annual horse show the most successful in its history met with ready response from local society folk yesterday. When the first class came before the judges in the ring the boxes and auxiliaries were filled with beautifully gowned matrons and maids from Plainfield, Newark, Morristown, the Oranges and Bernardsville. The cold and somewhat windy weather was not conducive to summer costumes, and as a result most of those in evidence were confined to tailor made suits and wraps.

Mrs. Reginald C. Vanderbilt visited in various boxes during the afternoon. She was attired in a brown and cream stripe, tailor made, set off by a brown hat.

Mrs. E. F. Lowe made a striking appearance in a purple marquisette, with pale blue ruff, and a purple hat trimmed with pink and blue roses.

Another notable costume was worn by Miss Edith Smalley, a heliotrope broadcloth, empire princess; black hat and shaded plumes.

Among the most attractive gowns in the auxiliaries were the following:

Mrs. W. J. Buttfield—Pearl gray tailor made; black hat, yellow trimming.

Mrs. Daniel F. Ginna—Amethyst broadcloth and black hat.

Mrs. Townsend Rushmore—White broadcloth; black hat with black plumes.

Miss Margaret McCutchen—Brown marquisette with brown ruff; Leghorn hat trimmed with roses.

Mrs. Leon Moran—Blue foulard, green hat and green trimmings.

Mrs. Henry C. Irons—Black tailor made gown; black hat, with coque plumes.

Mrs. J. C. Gilbert—Blue Eton; burnt straw hat, with shaded blue trimmings.

Miss Trottie Smith, Mrs. L. E. Waring and Mrs. E. S. Hooley all wore white Sicilians and white hats.

Mrs. George P. Mellick—Gray radium; black hat trimmed with lilacs.

Mrs. Charles J. Fisk—Blue silk Eton with black straw hat.

Miss Detweiler—Black broadcloth, black hat trimmed with large white flowers.

Miss Edith Mellick—Brown rajah, brown hat trimmed with buttercups.

Mrs. A. L. Otterson—Black silk, black hat with large white plumes.

Miss Ursula Rowland—White serge Prince Chap suit, white hat, large pink roses and pink plumes.

Mrs. W. E. Stewart—Black silk, hat of violets.

Mrs. Rufus Story Rowland—Blue serge, black hat with pale blue roses.

Miss Frances Martin—Gray pongee, white hat with red roses.

Miss Lucy Otterson—White camel's hair, large white sailor with black wings.

Mrs. John Atkinson Thayer—Blue chiffon cloth over black and white check silk; leghorn hat trimmed with dark blue plume secured with cluster of pastel roses.

Miss May Waring—Grey check suit, black hat, trimmed with flowers and wings of coral pink and wearing coral ear-rings.

Miss Helen Bushnell—Blue Panama suit, ecru hat, trimmed with red roses.

Mrs. George A. Beaton—Biege broadcloth, with ecru hat bound with black, trimmed with brown plumes.

Mrs. Caroline Vail Cutler—Gray chantung; white hat, cherry velvet and green foliage.

Among those noticed in the boxes or promenading were Mr. and Mrs. J. Edgar Corlies, Mr. and Mrs. Percy Stewart, Mrs. Edward M. Van Buren, Mrs. E. R. Ackerman, Mrs. Daniel Runkle, Mrs. Robert Rushmore, Mrs. Walter McGee, E. T. Bedford, William G. Rockefeller, Harry T. Peters, George G. Haven, Jr., J. E. Davis, George Watson, Jr., and K. B. Schley.

—Neuman Brothers' vegetable specials tomorrow: Fancy Jersey asparagus, Maryland peas, green and wax beans, fancy head lettuce, egg plant, cucumbers, tomatoes, spinach and new beats.

STRAWBERRY FESTIVAL AT TRINITY CHURCH

ANNUAL AFFAIR STARTS OFF WITH MARKED SUCCESS; A 'CABBAGE PATCH'

Under the joint auspices of the Ladies' Christian Work Society and the Young Women's Mission Band, the annual strawberry festival was opened at Trinity Reformed church last night. It will be continued tonight. The lecture room, where the affair was held, was decorated with red, white and blue crepe paper. The attendance was large, and the visitors were liberal in their patronage. No less than twenty-eight quarts of cream was passed out by W. C. Leek, who had charge of the supply of frozen dainty.

There were other things to be enjoyed beside cream, strawberries, strawberry shortcake, and coffee, the attractions including "Mrs. Wiggs' Cabbage Patch," homemade candy, homemade cakes, and lemonade.

The "Cabbage Patch," was a novelty that attracted much attention. Mrs. W. C. Leek, as Mrs. Wiggs, assisted by Miss Edna Dilts as Lovey Mary, and Miss Ella Porter, as one of the Wiggs children, were kept busy selling "cabbages" plucked right from the "earth." The candy was sold by Miss L. A. Force, assisted by Mrs. H. F. Cranford, Mrs. George Mantz, Mrs. Theodore Mantz, Miss Cora Laire, Miss Francis Hand, and Mrs. E. T. Van Winkle. The cake was sold by Mrs. H. Van Name, Mrs. J. Beckman, Mrs. J. Williams, Mrs. G. E. Woodruff, Mrs. C. Ryno and Miss May Van Fleet. At the lemonade booth were the Misses Lillian Dunn, Helen Smith and Margaret Leggett.

General supervision over the affair is exercised by Mrs. Virginiia Chickering, chairman for the Christian Work society, and Miss L. A. Force, for the Mission Band. The waitresses are the Misses Anna and Laura Bodine, Hazel Van Sickle, Margaret Van Deventer, Edna Oliver, Edna Cole, Alice Vroom, Cora Gano, Louise Layton and Jeanette Neal. The decorating committee was made up of Mrs. G. W. Cole, Mrs. H. Van Name, Mrs. W. A. Woodruff, and Mrs. F. Storr. Mrs. L. M. Dunavan and Mrs. E. A. Zeisz were cashiers.

Very acceptable music was played last night by G. H. Kenyon, representing the Hallett & Davis Piano Company, on one of the latest player pianos.

LAWRENCE FAHN, JR., WEDS MISS BERTHA FRAZEE.

Ceremony Performed at Bride's Home in the Presence of Many Friends.

Miss Bertha Frazee, daughter of Mr. and Mrs. Charles Frazee, of Elmwood place, and Lawrence Fahn, Jr., son of Mr. and Mrs. Lawrence Fahn, of the borough, were married last night at the home of the bride's parents by Rev. Joseph O. McKelvey, pastor of Warren chapel. The ceremony was witnessed by a company of fifty people, relatives and near friends of the couple.

The bride was gowned in white silk, trimmed with lace, and carried a bouquet of bride roses. She was attended by her cousin, Miss Florence Maccan, who wore a gown of embroidered organdie over white silk and carried pink carnations. The best man was B. Harrison Fahn, brother of the groom.

The house was attractively decorated with ferns, potted plants and an effective arrangement was an arch of bride roses, beneath which the bridal party stood during the ceremony.

The bride received a great many gifts of use and value, including silverware, cut-glass and furniture. After a short trip the couple will reside for the present with the bride's parents. The groom is employed at the Rushmore Dynamo Works.

Wanted Her Two Dollars.

Henry Lewis, colored, tried to leave the home of Mrs. Sarah Scott, Arlington avenue, where he had been boarding, last night, but Mrs. Scott objected. She wanted $2 that was due her for a suit of clothes she sold him. A row resulted and Patrolman McCarthy arrested them. Mrs. Scott told Judge Runyon this morning that she would take Lewis' word for the payment of the $2, and sentence was suspended.

Talk On Sicily.

An illustrated lecture on Sicily was given, this morning, to the students of the city high school by John M. Whiton. Mr. Whiton has travelled in Sicily.

—Levy Brothers' great sale is attracting many customers. Tomorrow more kimonos at 15 cents and gowns for 29 cents go on sale. See their ad. ***

STILL TALKING PAVING

Board of Trade Keeps Sturdily at Its Pet Topic.

WOULD GINGER COUNCIL

One Member Says City Fathers Lack Sand—W. L. Saunders Offers Explanation of Absence of Permanent Pave.

The paving question was again discussed by the Board of Trade, at its June meeting, last night. The members were unanimous in condemning delay on the part of the Council, and a resolution flatly endorsing brick as the material to be used on the streets was passed. Arrangements were made to send as big a delegation of members as possible to the next public hearing on the permanent pavement proposition, and to give vigorous utterance to the sentiment of the Board on the question.

The meeting was as animated as the last half a dozen sessions. A score of the prominent members were present, including former Mayor William L. Saunders, of North Plainfield.

L. B. Woolston brought the pavement question before the Board in form for discussion by moving that it was the sense of the members present that the Common Council should adopt brick as the permanent paving material. The motion was later amended with his consent to include an injunction to hasten the laying of the pavement.

The members agreed that the Council was not conserving the interests of the city by delaying the pavement project. Some form of pavement was wanted as quickly as it could be laid; the time for leisurely consideration of the subject had passed.

F. T. Dunham, who was a member of the committee appointed to represent the Board at the last public hearing, said there was no use discussing the question longer. It had been discussed by the Board for years, and the thing to do now was to insist that the Council lay some permanent pavement of accepted durability without further shilly-shallying. He favored brick, he said, but was not wedded to it. The main objection to brick, that of the noise it gave out when wagons rolled over it, he knew had been met by a system of laying that reduced the noise to hardly anything.

L. B. Woolston said he was disgusted with the action of the Council at the last meeting. He couldn't see that it was done with good judgment, or in an honest effort to advance the city's good. The work ought to be started without delay, he said. Plainfield had outgrown macadam.

The real trouble with the Council, Charles W. Runyon said, was that it lacked sand. The members were afraid to put the ordinance through last Monday night because of the additional cost of the North avenue work.

If that was the case, President Marshall observed, it might be a good thing to get rid of some of the councilmen, if permanent pavement was wanted.

Former Mayor Saunders spoke vigorously in favor of brick. He had often wondered, he said, why the streets were not paved with some enduring material, and the only explanation that suggested itself was that men in the stone-crushing business controlled the situation. As for the pavement that ought to be laid, brick was recognized and accepted all over, especially in municipalities of Plainfield's size, as an undoubted success. It had been subjected to the test of years and found good. Moreover, it was the only logical choice to make. It was the essence of good engineering to accomplish the desired purpose at the least expense. Brick met that requirement. Other pavements might be just as good, but brick was the cheapest of the proved successful and durable pavements. The objection to the noise Mr. Saunders regarded as unworthy of serious consideration. If Broadway or some such thoroughfare were to be paved with it, the objection might have some weight, but in a town of this size, where there was practically no rapid traffic, where the streets were narrow, compelling what traffic there was to congest and move slowly, the objection fell to the ground; especially in view of the improved methods of laying.

Mr. Saunders said he had been surprised to learn that the Board was not represented at the public hearing by speakers to set forth the views expressed last night, in terms vigorous enough to impress the councilmen. The Board should be so represented, he said. At his suggestion, Secretary Feickert was instructed to write cards to all the members urging them to attend the next hearing on pavements in the Council cham-

(Continued on Page 4.)

COLUMBUS KNIGHTS MAKE CARNIVAL HUM

VISITING DELEGATIONS THERE FROM A NUMBER OF PLACES.

Still favored by the weather powers, which have considerately held off actual downpours and frosts, although not in the best of humors, the Knights of Columbus carnival drew another big crowd last night. It was the largest attendance of the three nights. The attendance was estimated at between 7,000 and 8,000.

The grounds were in charge of Columbus Knights. Delegations from Rahway, Elizabeth, Newark, Bayonne, Jersey City, Woodbridge and other places were present, and those who did not help in manning the attractions and urging on the spenders, did valiant service spending themselves. The receipts were much larger than on either of the preceding nights. The auxiliary tent, receiving chivalric attention from all the visiting Knights, did so much business that the returns almost knocked out the collective eye of the committee.

A feature of the evening was the appearance of Gaanda Humanus, the mechanical man, in a Mitchell automobile. Mr. Humanus, chaperoned by his engineer, and flanked by Paul Gillette, who can make a Mitchell car purr or snort mad defiance at speed records, guided the car from the North avenue station to the carnival grounds.

Tonight will be politicians' night at the grounds. All the politicians—big, medium, little, amateur, professional, and would-be—are expected to come out and boom the carnival attractions.

STRAWBERRIES AND CREAM FIND READY PATRONAGE

ANNUAL FESTIVAL AT GRACE THE M. E. CHURCH LARGELY ATTENDED.

The strawberry and ice cream festival and sale held at Grace M. E. church, last night, was largely attended and a great success. The affair was arranged by the women of the church, assisted by the Epworth League. The decorations were especially attractive. An entertainment entitled "Daisies," was given in songs and acting by the small children of the Sunday-school, who were in charge of Mrs. Charles Herman and Mrs. Charles Harden.

The candy table, decorated in red and white, was in charge of the Epwarth League, and Mrs. W. H. Conroy and Mrs. Bird had charge of the flower booth. Mrs. Charles Force and Mrs. Andrew Lutkins presided at the fancy table and Mrs. William Nelson and Miss Emma Smalley at the lemonade well. Mrs. J. W. A. Bauersachs looked after the strawberries, Mrs. E. A. Vermeule the cake table, Mrs. Charles Lippincott the ice cream and Mrs. S. H. Beeching took charge of the art gallery, which was a center of attraction. The affair will be continued tonight.

Graduating Exercises.

The public schools of Warren township celebrated the close of the year with exercises in the Mt. Bethel church Tuesday night. All the schools of the township were represented on the program, which consisted of songs, recitations, drills and dialogues. There was an address by Horace Codington, president of the Warren township Board of Education. Diplomas for graduation from the grammar schools were presented to the following students: Springdale school, Flora Mundy, Matilda Sides, Emma Schneider, Mamie Allette; Dead River school, Bertha Wood, Emma Dougherty; Warrenville school, Myrtle Kipsey. Supervising Principal F. H. Sage was in charge of the program.

Sunday-school Benefit.

A three-act comedy drama entitled "Bachelors," with vocal and instrumental music interspersed, will be given in the Willow Grove chapel, Tuesday night, June 11, at 8:15 o'clock, for the benefit of the Sunday-school. Stages will leave Westfield station, south side, and Scotch Plains trolley at 7:30 o'clock to convey passengers.

Juniors Defeat Seniors.

The juniors of the city high school defeated the seniors in a baseball game yesterday, on Crescent Oval, by the score of 10 to 4. It was a mild game and errors were plenty. Douglas and Van Deventer formed the battery for the seniors, and Foster and Caldwell for the juniors.

Children's Service in the Morning.

The morning service at Trinity Reformed church on Sunday next will be in charge of the Sunday-school and not the evening service as announced yesterday.

HARRIMAN ENTRIES CAPTURE FIRST DAY'S HONORS AT THE HORSE SHOW; VANDERBILT ANIMALS IN THREE CLASSES BUT FAIL TO GET A BLUE

SUMMARY OF YESTERDAY'S HORSE SHOW AWARDS.

OWNER.	Blue Ribbon, 1st prize.	Red Ribbon, 2d prize.	Yellow Ribbon, 3d prize.	White Ribbon, 4th prize.	Total.
Avondale Farm	4		1		5
Miss Emily Bedford	3	1			4
Lewis E. Waring	2				2
William Carr	1			1	2
H. G. McElwaine		1	2	1	4
Reginald Vanderbilt		2	1		3
E. C. Rich	1				1
Miss Margaret McCutchen			1	1	2
James Gethin		1		1	2
Mrs. Gertrude Elliott		1			1
Otto Kahn				2	2
C. E. S. Bellows		1			1
George Watson		1	1		2
Edward Knieriem			1		1
Mrs. Edwin S. Hooley		1	2		3
Charles W. McCutchen	1	1			2
J. F. Gibson			1		1
Jacob Meyer		1			1
Rufus L. Patterson	1	1	1		3
J. E. Davis		1	1		2
John Kerr Branch	1				1
H. D. Holloway		1		1	2
Miss Mabel Hooley			1		1
Miss Molly C. Maxwell				1	1
Tonzo Sauvage	1				1
Miss Louisa Waring	1				1
Miss Mary Pyne		1			1
G. R. Mosle				2	2
Miss Natalie Fairbairn			1		1
Bedminster Farm		1			1
Peter Hauck, Jr.				1	1
Harvey Fisk			1		1

HOLY CROSS CLUB HOLDS TRACK MEET TOMORROW.

Young Athletes Will Compete in Nine Events for Handsome Medals.

The boys of Holy Cross Club are anxiously watching the weather, hoping for sun and warmth tomorrow morning, both being needed for the athletic meet to be held at 9:45 on the cricket field.

It is said by good judges that a finer set of young athletes than those of Holy Cross Club would be hard to find. The boys will appear in running pants and jerseys, and shod in tennis shoes. The members of the football team who successfully won their monogram will exhibit the same proudly on the front of their running jerseys.

The events for the competition are as follows: 100 yard dash, standing high jump, 15 yard dash, running high jump, shot put, standing broad jump, pole vault, running broad jump, potato race; nine events in all. The boys will be divided into two classes—Class A and Class B. The prizes are three medals, gold, silver and bronze for class A and the same for class B.—six medals in all which are of special design and beautifully executed. The center of the medals have a wheel and mercury foot, laurel branches surmount the top and inscribed in scroll the words "Holy Cross Club." At the base are the words "Athletic Meet." The medals will be on exhibition tomorrow. Those who make the best showing at tomorrow's meet will constitute the club track team which in future will compete with various school teams and those of athletic organizations.

The competition tomorrow is open to club members only.

A HORSE SHOW DINNER.

Judges and Club Officials Guests of Charles W. McCutchen.

Charles W. McCutchen, president of the Plainfield Riding and Driving Club, gave a dinner at his home, last night, in honor of the judges of the show and the horse show committee. It was a brilliant affair and the guests fully enjoyed the hospitality of the club's popular executive.

Those present were: William G. Rockefeller, George Willing, Hamilton H. Salmon, S. Taber Willetts, Joseph G. Marshall, one of last year's judges; Mayor Charles J. Fisk, Robert A. Fairbairn, Orville T. Waring, William J. Buttfield, George P. Mellick, Lewis G. Timpson, Edwin S. Hooley, Lewis E. Waring and Charles W. McCutchen.

Popular Prices Tomorrow.

That the people of Plainfield may have the opportunity to enjoy the fine horse show being held this week, the officials of the club have decided to charge popular prices tomorrow. The general admission to the grounds will be fifty cents, and it is hoped that a large number of people will show their appreciation of the efforts of the club by attending the show.

HORSE SHOW NOTES.

During the afternoon while the various classes were being shown, Benjamin La Vere's Band rendered the following program: March, "Free Lance," Sousa; "The Red Mill," Herbert; Schottische, "Kiss-Kiss-Kiss," Hoffman; medley, "When the Flowers Bloom in Springtime," VonTilzer; "Shillalah O," Sweet, and "The Whistler and His Dog," Pryor. The entrants in the different classes were summoned to the ring by William Stiles, who entertained the crowd with the familiar calls and snatches of popular selections on the coach horn.

One of the popular places at the show yesterday was the restaurant beneath the grandstand, where David Shay, the stewart at the Plainfield Country Club, serves luncheon to the patrons of the show. Mr. Shay was kept busy attending to the wants of the many patrons.

George P. Mellick will give a luncheon at his bungalow tomorrow in honor of the judges at the show.

J. W. Harriman, who is one of the largest exhibitors at the show, gave a luncheon today at the Plainfield Country Club for a number of his friends.

Mrs. Belle Beach-Rain, who was such a familiar figure at last year's show, when she captured a number of blues, watches all the classes with a critical eye.

Reginald Vanderbilt, who is the biggest noise among the exhibitors, didn't come to the show grounds with a coach-and-six or behind a spanking team of grays or some such horsey trimming. There wasn't even a mettlesome black about his immediate person. He came in a $15,000 automobile, and talked carburettor and clutch almost as much as action and manners.

Joseph Wiedoson's Funeral.

The funeral of Joseph Wiedoson, who committed suicide at the State Hospital, Morris Plains, on Tuesday, was held this afternoon at 2 o'clock from the undertaking rooms of George Cole on West Second street, and was private. Rev. John Duerschner, of St. Peter's German Lutheran church, officiated. Interment was in Hillside cemetery.

Cut Artery in the Finger.

Allen B. Laing, the electrician, was severly cut by broken glass yesterday afternoon while at work at Truell Hall. He was raising one of the large windows and no sash weights being provided it fell on him, the broken glass cutting an artery in the finger of the right hand. It required several stitches to close the wound.

Tool House Robbed.

The J. D. Loizeaux Company notified the police this morning that its tool house on Rock avenue had been entered by a thief last night, and robbed a number of tools. Detective-Sergeant Flynn was assigned to the case.

Miss Emily Bedford's String Proves Dangerous Rivals in All Competitions.

JUDGING VERY CLOSE

Miss Van Kline, Thrown in Hunter's Class, Pluckily Remounts—Summary of the Ribbon Winners.

Lowering clouds that made matters look somewhat dubious at the start, gradually lifted as the judging proceeded in the first program of Plainfield's fourth annual horse show, yesterday afternoon, and before half the classes were concluded Old Sol was doing his best to make things pleasant. The attendance was nearly double the number noted at the opening last year and prospects for still greater patronage are very good.

To the surprise of nearly everyone yesterday the entries from the Harriman stables had practically a clear field. John Donnelly, the manager, who has charge of the entries from Avondale Farm, was very proud of his achievements over his close rival, when the judges awarded him four blues and one yellow. Mr. Vanderbile received two reds and one yellow for the afternoon. The latter did not arrive at the grounds until late in the day and no doubt he will be a far more important factor in the classes in which his horses are entered for today's program.

Miss Emily H. Bedford was a close competitor in several classes and succeeded in capturing three blues and one red. There was a stir among the spectators when in Class 1, her pair, "Donner" and "Blitzen," formerly owned by Mrs. John Gerken, were sent to the gate. It was said that one of the team showed lameness but a decision was not reached until two of the judges rode with Miss Bedford behind the pair around the ring. She did not take the decision very hard and came back later for additional honors

The rest of the honors were well distributed among the exhibitors. Miss Margaret McCutchen received one yellow and one white, while her father, C. W. McCutchen, captured one blue, one red and one white. It was a bit of a disappointment to many that his famous Arabian horse, "Bimbashi" did not receive the blue in the harness horse class No. 41, but Tonzo Sauvage's "Bluebell" walked off with the honors.

Mrs. Edwin S. Hooley won one red and two yellows, while Miss Mabel Hooley received a yellow. There was considerable interest in Class 45, ponies in harness, local. "Little Miss" Ruth Timpson, driving for Miss Louisa Waring, won the blue in clever fashion with "Imp. Esgog Swell," and received the applaudits of the crowd.

In Class 37 and 40, both hunters and jumpers, Lewis E. Waring's "Grand Slam" won the blues handily. Miss Van Kline, from the Durling Riding Academy, did not have much success in riding for several exhibitors in the hunting and jumping classes. She was unfortunate in having horses that balked at the jumps, but by persistent effort she managed to get them over.

Some excitement was caused in the grandstand during the judging of ladies' hunters when Miss Van Kline's mount, the chestnut gelding, "Sweet Briar," reared just as she go in the saddle and threw her to the ground. She immediately remounted, amid applause, but the animal was unruly and refused to take the jumps well.

Driving for Reginald Vanderbilt, Mrs. Belle Beach-Bain, who was a familiar figure at last year's show, won the red ribbon in Class 11, for harness horses, with "Phoebe Watton" and "Marie Tempest." She was quickly recognized and won favor with the onlookers. Mrs. Donnelly drove the well-known Harriman pair, "Chieftain" and "Laughing Water," winners at many shows.

In all sixteen classes were judged yesterday, and they were so varied

(Continued on Page 2.)

—Levy Brothers announce that the goods damaged by water from the fire back of their store last week will go on sale in their basement tomorrow. This will be a chance for bargains. ***

DON'T FORGET THE RUGS.

You can't always have a rug specialist to assist you. Mr. Hosanna is here now and will sell you rugs at direct import prices. Don't let this chance pass you by.

A. E. FORCE & CO.

The "White Store" That Saves You Money.

We Give S. & H. Green Trading Stamps

A CANDY SPECIAL.

On Saturday we will sell fresh Chocolate Cream Drops for 19c lb. Our candy is made fresh daily so that we can assure you of getting absolutely fresh candy every day.

Friday and Saturday Specials that will appeal directly to those who desire to procure Good Desirable, Seasonable Goods at SMALL COST.

WHITE WASH BELTS.
Ladies' White Wash Belts, with gilt and pearl buckles, tucked and hemstitched, 25c value for ..... .15

SHIELDS.
White and black Dress Shields, in silk and nainsook value 25c, 30c and 35c, for 15c 19c and 25c.

BRUSHES.
Nail Brushes, wooden back and black and white bristles, 19c value for.. .10

WRITING PAPER.
Fine Chiffon Cloth Pound Paper, 100 sheets in box, 25c value for ..... .19
Envelopes to match on Saturday only, price 7

HAMMOCKS.
Palmer's Arowanna Hammocks, new designs 98c to $5.98.

PORCH CHAIRS.
High back rockers, fine finish, for $2.69
Cane Seat Rockers $1.98

MEN'S FURNISHINGS.
Black and tan Hose, 2 pair for ..... .25
Four-in-Hand Ties, silk and washable ..... .25
Balbriggan Shirts and Drawers, 25c, 39c and .. .50
50 dozen Men's Black Half Hose fast color, 10c pair, or 3 pair for ..... .25
50c and 75c Silk and Lisle Suspenders ..... .29

SPECIAL SALE OF MEN'S SHIRTS.
1,000 Men's Negligee Shirts the celebrated Harvard make, cut very full in all the new patterns.. The backward season forced manufacturers to close their goods at a big loss—you get the benefit.. Plain and pleated fronts, attached or detached cuffs, all sizes, 50c and 59c quality, Saturday ..... .39

Ladies' White Lisle Gloves, 16 button length, all sizes, $1.50 value for ..... .75
Lithograph Pillow Tops, new designs, 25c quality ..... .17

LADIES' HOSIERY.
We place on sale Saturday a broken lot of Misses' and Children's Hose, including lace lisle, fine medium weight black ribbed and infant's tan lace hose and colored socks, values from 15c to 25c for 7
Misses' Fine Ribbed Black mercerized hose, sizes 5 to 9½. 25c values for .... .19
Ladies' Black Silk gauze lisle hose, sizes 8 to 10, 29c value, for ..... .19

WHITE GOODS.
India Linon, 30 inches wide, regular 12½c value for 8
Wide Val. lace and insertion to match in neat patterns, 15c value for 7

RUCHING.
White and colored Ruching, new pretty designs, 25c and 29c quality for .... .15

COLLARS.
Embroidered and hemstitched turn over collars, pretty designs, Saturday ..... .10

MATTINGS.
Green and red Jap Matting for ..... .17
Fibre Matting, plain and figured, special ..... .39

HOUSEFURNISHINGS.
25c padded Sleeve boards 15c
Screen Doors, all sizes, for .. 98c
Window Screens 22c
Refrigerators, medium size $8.98
Flower Pots, all sizes, for 5c
Croquet Sets $1.00
29c Parlor Brooms 23c
25c Coffee Pots 12c

TABLE TUMBLERS.
39c Glasses for 39c—this price for Saturday only—on main aisle bargain tables.

JARDINERE SALE.
Saturday from 10 to 12, we will sell sizes 6 to 11 inches, values up to $1.50, for 69c. These will be on main aisle bargain table.

MILLINERY.
White Hats for Children's Day. A complete assortment of beautifully trimmed lingerie, leghorn and chip hats for ladies and children, specially priced for Saturday, $5 values for $3.49

Special Values in Women's Ready-to-Wear Garments.

200 White Indian Head Linene Skirts, seven gore, trimmed with clusters of side pleats, finished with stitched pointed tabs and pearl buttons, with three inch hem at the bottom. These pretty skirts are worth $2.00 in the regular way. On Saturday you can buy them for $1.49

Ladies' Tailored Suits, made of fine Panama cloth, jackets satin lined, skirts pleated, the greatest and best value that has been offered this season. Now is the time to buy—you can buy $16.00 and $18.00 suits for $9.00 and $10.00

Ladies' White Lawn Shirt Waists trimmed with lace and embroidery, short sleeves, open back and front, also a few mannish waists—values up to $1.50, Saturday only ..... .98

Ladies' White Serge Coats, handsomely trimmed with soutache braid, blue trimming on collar, with gilt buttons. Others without the fancy trimming with white pearl buttons. These are the newest and nobbiest jackets brought out this season; they are valued at $7.00. Our special price $5.49

SCHEERER & CROWN

74 and 76 Market St., Newark, N. J.

The most liberal credit house on earth. Prices always one-third lower than others ask for similar quality.

NO DEPOSIT REQUIRED

WE FURNISH A 3-ROOM FLAT COMPLETE FOR $75 00

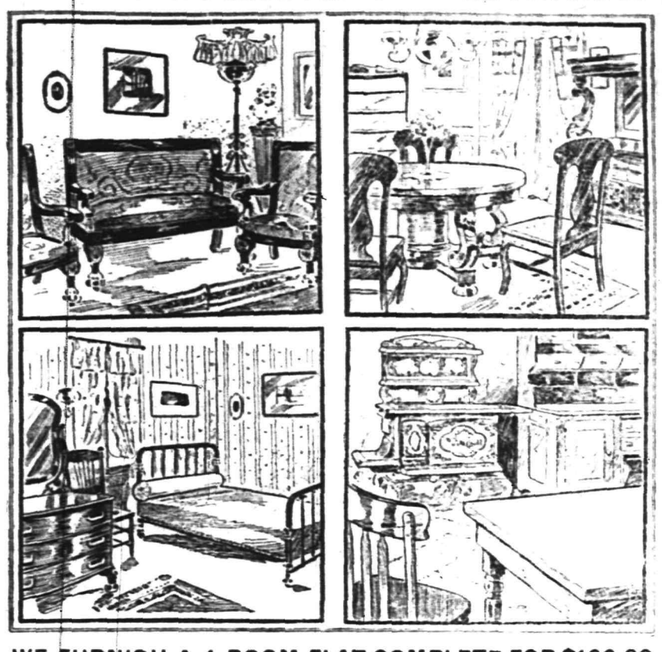

WE FURNISH A 4-ROOM FLAT COMPLETE FOR $100.00

A postal card will bring our salesman to your home to take your order on the following terms of credit:
For Furnishings of 1 Room, no deposit, Payments 50c weekly;
For Furnishings of 2 Rooms, no deposit, Payments $1.00 weekly;
For Furnishings of 3 Rooms, no deposit, Payments $1.50 weekly;
For Furnishings of 4 Rooms, no deposit, Payments $2.00 weekly.

Carfares Allowed when Purchases are Made at the Store

LAWN MOWERS

ARE IN SEASON

We Have Them from $2.50 up

SCREENS AND SCREEN DOORS
REFRIGERATORS AND FREEZERS
OIL COOK STOVES AND OVENS

A FINE LINE AT

GAYLE HARDWARE CO.

General Hardware and House Furnishings

Telephone 891-R Front St. and Park Ave.

I. H. BOEHM

109-111-113 W. FRONT ST., 126 PARK AVE. Tel. 688-J

CLEARING SALE.

Special Clearing Sale of goods slightly damaged by water at the recent fire.

Children's Muslin Drawers, former price 20c 10c
Women's Stock Collars, former prices 25c-39c-75c, each 10c-15c-20c
Infants' and Children's Caps at less than half price.
Infants' Coats, former prices $2.50-$3.75-$3.49 .. $1.00-$1.25-$1.50
Women's Wrappers, all new Spring goods.
Shirt Waist Suits, nicely made and this season's goods.
Collar and Cuff Sets, all qualities and prices.
Infants' Dresses and Muslin Remnants.

MEN'S FURNISHINGS.
25c—Men's Underwear in Balbriggan, Grey and Blue, value 39c.
25c—Special lot of Men's Neckwear, all new and up-to-date patterns, value 39c.
10c—Special lot of Men's Half Hose in Black, Tan and Balbriggan, regular value 15c pair.

207 BROAD ST. ELIZABETH LOAN Co. 207 BROAD ST.

Reliable Money Lenders

Forget Your Money Troubles—We Can Show You How

Start life afresh. Borrow from us to pay the several you owe and make payments in keeping with your income. By so doing you keep your credit good. Ease up the pressure on yourself and have a chance to "turn around" in other things needed for the family.

An Illustration

One of our clients owed $48 between four people. His salary is $14 weekly; rent $12 monthly. To have paid $2 weekly to each creditor, combined with rent, would have left only $3 per week to meet expenses, buy clothing, etc.—an impossibility you will agree. He borrowed $50, paid all his creditors, made his future credit good, if ever needed; pays his rent, the loan payments, and has $9 each week to use as his judgment dictates.

MORAL:—Do likewise and avoid worry. Come in and we will talk it over with you, or drop a postal and a confidential representative will call on you.

ELIZABETH LOAN COMPANY.

Room 24, Hersh Bldg. N. Y. & N. J. Tel. 778-R. Elizabeth, N. J.

Hawes' Straw Hats Are In!

NIFTY SHAPES—FOR YOUNG—FOR OLD.

Jas. R. Blair, "Town Toggery Shop"

PUTNAM & DEGRAW.

Children's White Dresses - - 50c, 65c, 75c, 89c
Baby Rompers, blue and tan - - - - - 50c
Gents' Lisle Half Hose, black . - - - - 15c pair

THE DAILY PRESS may be obtained from the following Newsdealers and Agents. 10c. a week.

CITY.

Union News Co. .....R. R. Station
J. M. Harper .....411 Park Ave.
E. A. Laing .....149 W. Front St.
A. D. Mallinson..Fourth and Liberty Sts.
Trolley Waiting Room....Watchung Ave.
M. Estill .....111 Park Ave.
Debele & Stahl .....113 Somerset St.
Blaney & Son .....331 Watchung Ave.
T. A. Garthwaite .....212 Watchung Ave.
A. Anderson..West Third St. and Lee Pl.
John Mottley..Cor. E. 3d & Richmond Sts.

SUBURBAN.

Dunellen ..... B. Siriski
New Market ..... R. Burdick
Bound Brook ..... Union News Co.
Bound Brook....D. M. Ross, Trolley Sta.
Somerville ..... Jacob Genert
Westfield ....C. F. Wittke, A. E. Snyder
Westfield ..... J. W. Wall
Scotch Plains ..... Chas. Elliott
South Plainfield ..... Patrick McDonough
Fanwood ..... Chas. Elliott
Netherwood ..... Blaney & Son

NEWS IN THE SUBURBS.

DUNELLEN AND VICINITY.

The Dunellen nine will turn out for heavy practice tonight. The team is determined to break the losing streak tomorrow.

Frank Rinehart has been nursing a sore hand, the result of an accident at the L. & G. works.

Emile Nelson has been suffering for several days with an abscess on one of her heels.

E. H. Craw has returned home from a visit to relatives at Schuylerville, N. Y.

Miss Ella Dutcher is recovering from an attack of erysipelas of the face.

Mrs. Howard Fleming is rapidly recovering from her severe illness.

Miss Hazel Apgar is recovering from an attack of scarlet fever.

John Faber expects to return from abroad in five weeks.

Paul Brakeley has recovered the use of his dislocated wrist.

R. W. Dutcher is giving violin lessons to several pupils.

Mrs. Luther Mundy continues to improve in health.

The condition of Stanley Day continues to improve.

NORTH BRANCH.

Rev. Isaac Sperling, pastor of the Reformed church at South Branch, has been invited to make the special address at the Children's Day exercises in the Somerville Baptist church, Sunday night next.

Mrs. Ralph Van Pelt, of this place, and Mrs. Josephine Brokaw, of New York, are spending some time with Mr. and Mrs. Frederick Anthony at Lamington.

Rev. Thomas D. Wesley, pastor of the Presbyterian church at Pluckemin, has returned from Asbury Park, where he went for a few days' outing.

Mrs. Lurena Brokaw and Mrs. Charles Bowman, of South Branch, were recent guests of Mrs. Alexander Crater, in South Bound Brook.

Postmaster and Mrs. R. Rodman Kline, of North Branch Depot, have been entertaining Mr. Kline's sister, Miss Eloise Kline, of Brooklyn.

Miss Pauline Eberbach, of Newark, has been spending a short vacation with her parents, Mr. and Mrs. G. Eberbach, near this place.

Mr. and Mrs. Percy Baird, of Plainfield, have been visiting Mr. Baird's parents, Mr. and Mrs. Garret Q. Baird, near this place.

Miss Mildred Walker has been spending some time with her aunt, Miss Alice Lyon, at Pluckemin.

Mrs. Lydia Field, of Pluckemin, is a guest for some time of relatives at Bordentown.

David Burd has been visiting his father, Andrew Burd, at Pluckemin.

BOUND BROOK.

Mr. and Mrs. Arthur K. Hillpot, of Philadelphia, were recently entertained at the home of Mr. Hillpot's parents, Mr. and Mrs. J. E. Hillpot, in Church street, Bound Brook.

Mrs. John Allen, of Philadelphia, is spending some time at the home of her mother, Mrs. Peter Van Duyn, of Rocky Hill.

Rev. and Mrs. Garret M. Conover, of Rocky Hill, are entertaining Mrs. Conover's mother, Mrs. Van Arsdale, of New York.

Mr. and Mrs. Abram Voorhees, of Middlebush, have gone to Ocean Grove, where they will spend the summer.

Mrs. Hall is seriously ill with dropsy at the home of her daughter, Mrs. Clark Dibble, of South Bound Brook.

Children's Day services will be held in the Reformed church of South Bound Brook Sunday morning.

Mrs. John Graham Pilditch and son, J. G. Pilditch, of East Orange, are visiting friends in Rocky Hill.

Rev. Dr. La Fever, of Somerville, will preach in the Reformed church of Middlebush Sunday morning.

Mrs. Philip Diehl is laid up at her home in Elizabeth street, South Bound Brook, by illness.

WHITEHOUSE.

The funeral of Asa Sharp, twenty-seven years old, traveling auditor of the New Jersey Central Railroad, was held Wednesday in the Reformed church at Lebanon. The services were conducted by Rev. Lucas Boeve, the pastor, and the sermon was preached by Rev. William E. Davis, of Marlboro, a former pastor. Burial was in the Reformed cemetery at Lebanon.

Mrs. Edward Rockwell and daughter, Miss Miriam, of Roseville, are spending some time at the home of Benjamin McDowell, near Lamington.

Mr. and Mrs. D. T. Brokaw, of New York, have been guests of Mrs. Brokaw's parents, Mr. and Mrs. Horace A. Van Derbeek, at Lamington.

Mrs. C. W. Blaine, of Dunellen, has been a guest for a few days of Mrs. A. Reger Seals at the Willowhurst, Whitehouse.

Mrs. Ord and daughter, Miss Willetta Ord, of Plainfield, have been visiting William Hoffman and family at Lebanon.

WESTFIELD.

The Council will meet this evening to give a public hearing on the telephone franchise.

Frank Bergen, counsel of the Middlesex Water Company, has notified Westfield that it must take action at once in regard to water from the sewage disposal beds, which the water company claims will contaminate the source of supply for its reservoir. The Council is having several plans for disposing of the water investigated. It will try to avoid a sewer to tidewater, if possible.

Joseph R. Connoly has resigned as member of the Westfield Board of Education. His successor will be appointed at the next meeting of the board.

Westfield police have been provided with stop watches and directed to arrest all who violate the automobile speed ordinance.

Owing to an increase in the wholesale price, Westfield butchers Wednesday raised the price of meats two cents per pound.

Garwood Board of Education has reappointed Harry Colon janitor and truant officer for one year.

Mountainside public schools will close Friday, June 21.

NEW PROVIDENCE.

The new pipe organ which has been installed in the Presbyterian church, will be formally opened this evening with a recital by R. S. McAll, of New York, assisted by Roland F. Randolph and Arthur G. Balcom, of Newark, soloists.

The commencement exercises of the Berkeley Heights Public School, New Providence Township, will be held this evening. There are four graduates—Julia Exner, Charles Imbimbo, Nicholas H. A. Krayer and Vincent Di Gianni.

Children's Day will be observed next Sunday morning at the Presbyterian church, in the afternoon at St. Luke's church, when Rev. Charles H. Coon, of Brooklyn, will make an address, and at the Methodist church in the evening.

Rev. George O. Read has completed one year as pastor of St. Luke's Reformed Episcopal church, Murray Hill, and special recognition of that fact will be made at the services next Sunday.

H. E. Dickinson has resigned as leader of the choir of the M. E. church and has accepted a similar position as leader of the Presbyterian church choir.

The date for the annual commencement exercises of the New Providence Public School has been set for Tuesday, June 18.

The Men's Club baseball team will meet the St. Paul team, of East Orange, on the Murray Hill diamond Saturday afternoon.

The Borough Council will meet next Tuesday evening. The fire department will meet the same evening.

BASKING RIDGE.

At the regular monthly meeting of the Ladies' Aid Society of the Presbyterian church this week at the home of Mrs. George Mullen, near Blazure's Corner, the several committees for the ensuing year were elected, the chairmen of which are as follows: Property, Mrs. C. M. Henry; social, Mrs. Robert C. Bishop; finance, Mrs. William Childs, Jr.; sewing, Mrs. George Mullen; visiting, Mrs. Walter Allen.

Three commissioners for street lighting district No. 1 have been elected and $720 for lighting purposes have been appropriated. The commissioners are Charles M. Allen, Herman Childs and L. H. Bowers. The district includes the old voting district of Basking Ridge.

The thirteenth annual meeting of the Morris and Essex Baptist Association was held Wednesday in the Millington Baptist church and was attended by a large crowd.

Miss Julia Guerin is reported ill at the home of her sister, Mrs. Oscar Conkling, on the Bernardsville road.

Mrs. E. W. Hall left on Tuesday to visit her daughter in Brooklyn for a short time.

PLAINS AND FANWOOD.

No ball game will be played tomorrow on the local diamond. The league team plays at Bound Brook and the Twilight A. C. at Rahway. The league team will no doubt take a large crowd of rooters with them as the local fans are beginning to show an interest in the game.

Manager Frentz will probably line up the local against Bound Brook tomorrow as follows: Allen, p; Alberts, c; Baldwin, ss; G. Frentz, 2b; Mahaffey, 3b; Reick, lf; Flannery or Jacot, cf; Eller or Schreinbeck, rf; Frentz and Hewitt, pitchers.

School closes Wednesday of next week for the summer vacation. Commencement exercises will be held Thursday night in the Baptist church.

Summons has been issued by Justice Clark in the landlord-tenant case of Sykes-Trayno. Summons is returnable June 10.

Mrs. W. T. Reger and son, of Westfield, were the guests yesterday of Miss Susie L. Parse, of Front street.

The weekly prayer and praise meeting will be held tonight in the parlors of the Baptist church.

Mrs. William R. Buckley is spending the week end with Mrs. Charlotte Hurley, of Brooklyn.

Mrs. William Gere, of New York, has been spending several days with relatives in town.

POLICE THINK MAN WAS KILLED IN FIGHT.

To Investigate Death of Elizabeth Hostler Whose Skull Was Fractured.

Elizabeth, June 7.—Edward Costello, a hostler, thirty years old and single, died Wednesday night in the Elizabeth General Hospital here, from injuries which it is said he received a few days ago by being kicked on the head by a horse in a stable where he was working. When taken to the hospital it was found his skull was badly fractured. His body is now at Stiner's morgue, Elizabethport, where an investigation of the affair will be made by County Physician Westcott. The hospital authorities know nothing about the case except what was told them when Costello was brought there.

Rumors are in circulation that the man came by his death from hurts received in a fight, and from the vague tale which was given the hospital authorities the police think there may be some foundation in the reports.

—Advertise in The Daily Press

NEW SYSTEM OF BUILDING.

A MARVEL IN THE SCIENCE OF CONSTRUCTION.

A method far in advance of anything formerly used in the preparation of the different parts of a house when erected in sections, making it easy to construct any design of house, and a very superior house for all seasons, countries and climates at a great reduction in cost.

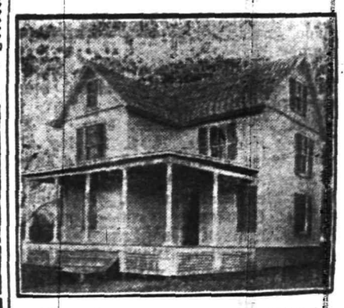

These houses are constructed principally from the best kiln dried lumber in a factory entirely protected from weather, where best high speed woodworking machines are used for cutting and shaping of every piece, reducing cost for mechanics to one-half, making a superior house when finished.

Houses or other structures erected under this system make the warmest houses in winter, and the strongest building that can be constructed with any material, the fiercest storm fails to cause any vibration whatever. They are adapted to receive all improvements, plumbing, lighting, heating, etc., when desired.

A new method of lath and plaster is used for interior finish, making a perfect indestructable wall superior to anything ever before used.

Estimates furnished.

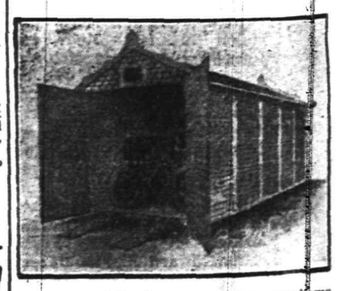

Automobile houses and bungalows a specialty.

The Brock Construction Co.,

15 Mountain Avenue, North Plainfield, N. J.

This system of construction covered by several patents granted and others pending.

HONORS AT THE HORSE SHOW

(Continued from Page 7.)

that the interest was maintained from the first to the last. The distribution of awards was as follows:

Avondale farm, four blues, one yellow; Reginald Vanderbilt, two reds, one yellow; Miss Emily H. Bedford, three blues, one red; Miss Margaret McCutchen, one yellow, one white; James Gethin, one red, one white; Mrs. Gertrude E. Elliott, one red; Otto H. Kahn, two whites; C. E. S. Bellows, one red; George Watson, one red, one yellow; Edward Knierlem, one yellow; Mrs. Edwin S. Hooley, one red, two yellows; Charles W. McCutchen, one blue, on red, two whites; William Carr, one blue, one white; H. G. McElwaine, one red, two yellows, one white; E. C. Rich, one blue; J. F. Gibson, one yellow; Jacob Meyer, one red; Rufus L. Patterson, one blue, one red, one yellow; Lewis E. Waring, two blues; J. E. Davis, one red, one yellow; John Kerr Branch, one blue; H. D. Holloway, one red, one white; Miss Mabel Hooley, one yellow; Miss Molly C. Maxwell, one white; Tonzo Sauvage, one blue; Miss Louisa Waring, one blue; Miss Mary Pyne, one red; G. R. Mosle, two whites; Miss Natalie Fairbairn, one yellow; Bedminster Farm, one red; Peter Hauck, Jr., one white; Harvey Fisk, one yellow.

The summaries of the first day's events follow:

Class 23—ponies in harness—local—13.3 hands or under—Children to drive. First prize, offered by Alexander Gilbert, $25; second prize, $10: First, Avondale Farm's br. m. Lady Eccles; second, Reginald Vanderbilt's br. g. Clydevale Champion; third, Avondale Farm's blk. m. Dainty Eccles; fourth, Manning and Seelig's b. g. Miniature Forest King.

Class 30—Novice saddle class—Horse 15.1 hands or under. First prize, $50; second prize, $15: First, Miss Emily H. Bedford's b. m. Miss Anne; second, Mrs. Gertrude E. Elliott's b. m. Gallatin Belle; third, Miss Margaret McCutchen's ch. m. Blaze Away; fourth, James Gethin's b. m. Plainfield Beauty.

Class 9—Harness horses—pair of horses over 15.2 hands. First prize, offered by Charles J. Fisk, $50; second prize, $15: First, Avondale Farm's b. g. Lord Burleigh and b. g. Lord Brook; second, George Watson's b. m. Lady Watson and b. g. Viscount; third, Edward Knierlem's b. m. Kissing and b. m. Kistling; fourth, Otto H. Kahn's ch. g. Sultan and ch. g. Khedive.

Class 52—Runabout class—Horse 14.3 hands and over, suitable for runabout. First prize, cup: First, C. W. McCutchen's ch. m. Piccanniny Sweetheart; second, Mrs. Edwin S. Hooley's ch. m. Darthea.

Class 34—Ponies under saddle—Over 13.3 hands and under 14.2. First prize, $25; second prize, $10: First, William Carr's ch. g. Majestic; second, James Gethin's g. g. Sligo Boy; H. G. McElwaine's b. m. Lady King; fourth, William Carr's br. g. Master.

Class 1—Roadsters—Horse four years or over (maiden class.) First prize, $50; second prize, $15: First, E. C. Rich's b. m. Amanda Baron; second, Jacob Meyer's b. m. Lulu Potts; third, John F. Gibson's ch. g. Possibility; fourth, C. W. McCutchen's b. g. Willie Direct.

Class 22—Combination harness and saddle horses—To be shown to appropriate vehicle. First prize offered by W. J. Buttfield, $50; second prize, $15: First, Miss Emily H. Bedford's b. m. Patsey Palmer; second, H. G. McElwaine's b. m. Lady Grange; third, Rufus L. Patterson's ch. g. Durham; fourth, Miss Margaret McCutchen's ch. m. All Ablaze.

Class 37—Hunters and jumpers—Ladies' hunter (qualified or green), up to carrying 165 pounds. First prize, $50; second prize, $15: First, Lewis E. Waring's g. g. Grand Slam; second, J. E. Davis' b. g. Nimrod; third, J. E. Davis' b. m. Irish Maid.

Class 4—Harness horses—Horse 14.2 hands and not exceeding 15 hands. First prize offered by George P. Mellick, $50; second prize, $15: First, John Kerr Branch's ch. m. Mignonette; second, Miss Emily H. Bedford's blk. g. Donner; third, Reginald Vanderbilt's ch. m. Phoebe Watton; fourth, H. D. Holloway's ch. m. Flare.

Class 18—Tandems—The wheeler to be over 15.1 hands. First prize, offered by Harry G. Runkle, $50; second prize, $15: First, Avondale Farm's b. g. Lord Burleigh and b. g. Electric Light; second, H. D. Holloway's b. m. Grand Dnchess and b. m. Scotland's Queen; third, George Watson's b. m. Empress and b. m. Lady Watson; fourth, Otto H. Kahn's ch. g. Sultan and ch. g. Khedive.

Class 28—Saddle horses—Ladies' saddle horses, 15.1 hands or under. Ladies to ride. First prize, $50; second prize, $15: First, Miss Emily H. Bedford's b. m. Miss Anne; second, Rufus L. Patterson's ch. g. Durham; third, Miss Mabel Hooley's br. m. Caress; fourth, Miss Molly C. Maxwell's ch. g. Jacobite.

Class 41—Harness horses—Local. First prize, cup: First, Tonzo Sauvage's b. m. Bluebell; second, C. W. McCutchen's br. g. Bimbashi; third, Mrs. Edwin S. Hooley's ch. m. Quaker Maid; fourth, C. W. McCutchen's ch. m. Piccanniny Sweetheart.

Class 45—Ponies in harness—13.3 hands and under. First prize, offered by George Watson, $25; second prize, $10. First, Miss Louisa F. Waring's br. g. Imp Esgog Swell; second, Miss Mary Pyne's b. m.

RELIABILITY

Reliability found in a man places him in a position of confidence and trust. The thousands of users are a standing proof of the reliability and beauty of the

Mathushek & Son Piano

A time proven instrument, known to the public and satisfied customers for over half a century.

You should see them before purchasing.

Mathushek & Son Piano Co.

Factory Branch Warerooms,

310 W. Front St., Plainfield, N. J. 'Phone 910-J

We are open daily until 8 p.m.; Saturdays until 10 p.m.

BUY YOUR FURNITURE AT

Powlison & Jones.

149 & 151 East Front St.

Schreiner's

PARK AVE. AND SECOND ST.

PHARMACY

For a Spring Tonic Nothing Better Than Schreiner's Vegetable Blood Purifier, 50 cts. a bottle.

ICE CREAM SODA AND CRUSHED FRUITS.

Porch Comfort.

To be contented means you're in a state of entire satisfaction. That state is experienced to a high degree by those who buy here.

Don't throw away the opportunity but place your order now. Porch Furniture, Porch Mats, Porch Screens, Awnings, Hammocks, Window Screens, Screen Doors, Refrigerators—everything necessary to supply your needs for warm weather.

Van Camp & Franklin,

Tel. 868-J — Front and Somerset Streets.

MARCHANT BROS.,

PLAINFIELD MILK AND CREAM CO.

REMOVED TO 327 WATCHUNG AVE.

HARRY K. LISTER, 161 North Ave.

TALKING MACHINE HEADQUARTERS.

Edison Phonograph Outfit No. 5, Edison Standard Phonograph, 12 Edison Records, large Flower Horn and Stand, $27.70; $7.70 down, $1 per week. All machines guaranteed for 1 year

OPEN EVENINGS.

USE PRESS WANT ADS

PUBLIC AUCTION

I am going to sell thru Peter Latourette, the Plainfield Auctioneer, on Saturday afternoon next, June 8th, at 2 o'clock, on the grounds, corner Rock Ave. and West Fourth St., the remaining 45 lots, all the others having been sold. This is a clean-up sale and the lots will be knocked down to the highest bidder. All lots sold separately. Terms—$25 down and $10 per month till paid; 10 per cent. off for cash. Particulars and maps can be had from Wm. B. Grannatt, Jr., Jeffery Building, 136 Park Avenue, Room 3. Tel. 210-J.

P. S.—If it rains the sale will be held the following Saturday, same time and place.

THE FACTORIES IN THE WEST OF TOWN
BRING WORK, SUCCESS AND THEN RENOWN,
TO THOSE WHO HAVE THE CASH ON HAND
TO BUY A PIECE OF NEARBY LAND.

A HOME THUS GOT AND ALL YOUR OWN
IS SEED WELL BOUGHT, PLANTED, GROWN,
THE WIFE AND CHILDREN CAN HAVE THE THING
THAT SUCH CONDITIONS SURELY BRING—LIBERTY.

WILLIAM JEFFERY

Clothing Announcement For June

WE are showing up all the latest styles, both in goods and cut—and can guarantee your perfect fit—as we handle only such. Men's Suits from $10 to $25—in all colors of the rainbow (so to say.) Our Oswego Blue Serge Suits have taken well and are the proper thing for dress. Outing Suits in varieties and colors. Straw hats in all styles as well as caps and Gents' Furnishings.

CLOTHING MADE TO YOUR MEASURE.

Werner's Clothing House,

206 WEST FRONT ST.

Guaranteed For 60 Days

ALARA LOOP MANTLE

A new one if it breaks within that time.

JOS. W. GAVETT,

W. FRONT STEET.

THE

FIRST NATIONAL BANK

of Plainfield,

conducts a general banking business with all the departments required in the modern methods of doing business.

Accounts of

Corporations,
Societies,
Business Men
and Individuals

receive our best attention and liberal treatment.

'PHONE 161

Champlin's Drug Store.

We are always ready at our end of the line.

When you have a drug store need, telephone us, and we will promptly deliver it. Prescriptions carefully compounded. Get the habit of calling 1-6-1, whenever you have occasion to think of drugs.

We can supply your wants, as our stock is new and fresh. "Only the best"—is our motto. Try us.

Champlin's Drug Store.

Successor to Powers' Pharmacy Co.,

SOMERSET ST. AND CRAIG PL.

Lewis & Dilts,

Artesian Well Contractors.

Wells drilled any place, size or depth.

Estimates cheerfully given.

Box 173, Scotch Plains, N. J.

NOTICE.

Because of numerous requests for eye examination in the evening we have decided to open our optical parlors from 7 to 8 p. m. This will enable those who are employed during the day to take advantage of our expert service. Careful examination of children's eyes is our specialty. It is unnessary to take them to Newark or New York.

TAYLOR & CO.

REFRACTING OPTICIANS,

152 North Avenue.

ffice Hours 9-12, 2-5, 7-8. (Examination free.)

PROPOSALS FOR COAL

Sealed bids will be received by the Buildings and Grounds Committee of Muhlenberg Hospital at the office of F. J. Hubbard, 201 Park Avenue, until 5 o'clock p. m. on Monday, June 10, 1907, for the coal supply of the Hospital for the ensuing year.

There will be required about 300 tons buckwheat and about 100 tons stove and nut coal, same to be delivered as required.

Bidders will state name or kind of coal they propose to furnish. 6-6-3

SHORT TALKS BY L. T. COOPER.

THAT TIRED FEELING.

"That tired feeling" is a sure sign that the sys em needs regulating. A dull, droopy man or woman needs something to get the blood jumping once more. The whole body is clogged with impurities, but the seat of the trouble is the stomach. It has been gradually letting down, only half doing its work, and the result is that the kidneys, liver and bowels absorb the unassimilated food and then the blood becomes muddy and sluggish. From one to three bottles of Cooper's New Discovery will get the stomach back in shape. The tired feeling will surely disappear if this is done.

MRS. M. WISE.

This letter tells what a woman thinks who tried it:

"I suffered from loss of appetite, poor digestion and general breaking down. I was so weak I could scarcely get about. I felt tired and worn out nearly all the time. Upon hearing of the great things Cooper's New Discovery was doing for others afflicted as I was, I began to use it. By the time the first bottle was gone my condition was immensely improved. I now feel strong again and do my own work with ease. Please accept my sincere thanks." Mrs. M. Wise, 1217 Norwood St., Indianapolis, Ind.

The Cooper preparations enjoy a larger sale than any other medicine.—That seems to prove their efficiency.

T. S. ARMSTRONG

Advertised Mail Matter.

E. H. BIRD, P. M.

June 3, 1907.

Allen, Miss G.	Karlson, Oskar
Anderson, Mr.	Kerwick, Miss M.
Ashfield, Mr. Walter	Lunn, Rev. Geo. R.
Alexander, Ed.	LaKeviere, Mr. T. H.
Buckley, Mr. H. D.	McConnell, Mr. A.
Butts, Mrs. T. W.	McClendon, Dr.
Bryen, Mr. A.	Myrex, Mrs.
Brown, Mr. and Mrs. Thatcher M.	O'Shorn, Mr. Wm.
Bremer, Mr. F. G.	Pierce, Miss Mable
Barker, B. M.	Park, Helen
Barnes, Mrs. Mary	Robinson, Miss L.
Beeder, Miss	Rose, Mr. Robert
Cropskey, Miss N.	Rose, Mr. Paul
Coon, Mrs. Albert	Robley, Mr. J. H. 2
Clawson Bros., Messrs.	Stewart, Mr. and Mrs. Ralph
Corbin, Dr. Jno. H.	Stewart, Miss
Duffy, Miss Lucy	Stewart, Mrs. E. N.
Drefault, Miss C.	Smith, E.
DeHart, Frank	Selby, Mrs. Jas.
Drychinck, J. Rutler	Sanderson, Miss S.
Daniels, Mrs. Geo.	Steinberg, Mr. A.
Emmens, Esq., Henry J. H.	VanOrden, D. B.
Field, Rev. Elliott	Wright, Miss I. E.
Gay, Mr. Geo. C.	Wood, Mrs.
Hutton, Marcus S.	Williams, Mrs. F.
Holzman, Mrs. S. S.	Whitfield, Mrs. J.
Housell, Mrs. Laura	Whiting, E. C.
Hepmstead, Dr. J.	Welsh, Mr. R.
Hansk, Mr. J.	Whittaker, Mr. Chas. F.
James, Mrs. Annie	Waldron, Mr. Wm.
Kitchen, Louise	

Please say advertised.

Chaussette; third, Miss Natalie Fairbairn's b. m. Miss Belle; fourth, George R. Mosle's br. m. Juliet.

Class 11—Harness horses—Pair of horses, ladies to drive. First prize, $50; second prize, $15. First, Avondale Farm's br. m. Laughing Water and b. g. Chieftain; second, Reginald Vanderbilt's ch. m. Phoebe Watton and ch. m. Marie Tempest; third, Mrs. Edwin S. Hooley's ch. m. Quaker Maid and ch. m. Darthea; fourth, George R. Mosle's ch. g. Climax and ch. g. Commodore.

Class 26—Saddle Horses—Over 15.2 hands. First prize, $50; second prize, $15: First, Rufus L. Patterson's b. m. May Morning; second, Bedminster Farm's ch. g. Bedminster; third, H. G. McElwaine's ch. m. Flirtation; fourth, J. T. Spratley's and H. G. McElwaine's b. m. Lady Grange.

Class 40—Watchung Hunt Club cup—Presented by Charles D. Freeman. Won in 1906 by Charles W. Fisk's Apple Jack. Open to horses owned by members of the club, members to ride. First prize, cup: First, Lewis E. Waring's g. g. Grand Slam; second, C. E. S. Bellow's b. g. Mechanic; third, Harvey Fisk's ch. g. Wishaway; fourth, Peter Hauck, Jr.'s Harry G.

FABLE OF THE PANSY.

Entire Family May Be Traced In Flower's Gay Petals.

Lovers of this pretty flower may be interested in the fable concerning it. The blossom has five petals and five sepals. In most pansies, especially of the earlier and less highly developed varieties, two of the petals are plain in color and three are gay. The two plain petals have a single sepal each, and the third, which is the largest of all, has two sepals. The fable is that the pansy represents a family, consisting of husband, wife and four daughters, two of the latter being step-children of the wife. The plain petals are the step-children, with only one chair; the two small gay petals are the daughters, with a chair each, and the large gay petal is the wife, with two chairs. To find the father one must strip away the petals until the stamens and pistils are bare. They have a fanciful resemblance to an old man with a flannel wrap round his neck, his shoulders upraised and his feet in a bathtub. In France the pansy is universally called the step-mother.

WORKED HIS OWN REDEMPTION.

Future Held Greatness for Young Man of Character.

A New York judge gave his son a thousand dollars, telling him to go to college and graduate. The son returned at the end of freshman year without a dollar and with several ugly habits. At the close of the vacation the judge told his son that he had done all he could for him. If he had wasted the money that was to have taken him through colege, he might as well leave home and make his own way in the world. It was a rude awakening for the young man, but he knew that his father was right. And so strong was the good influence of his upright father that he did leave home to go to work in downright earnest. He went back to college, made his way through, graduated at the head of his class, studied law, became governor of the state of New York, entered the cabinet of the president of the United States and made a record for himself. It was William H. Seward.

Where He Saw a Crowd.

Uncle Constantine, from Fishkill Landing, was in town recently, for the first time in 30 years, according to the New York Times. His relatives were industrious in showing him the sights, but it was extremely difficult to get him to express surprise at anything. He even made disparaging comments, now and then, upon what he saw, and drew comparisons favorable to his own town. One afternoon they attended a crowded performance at the circus. "Uncle Constantine," asked his niece, "did you ever see such a number of people gathered together before?" "Well," said the old man slowly, as his eye ran critically over the thousands that filled the garden, "I don't know as I ever did in a buildin', but I have to a bush-meetin'!"

Easily Explaind.

Her name was Marjorie and she was the sweetest child in the world, with all a child's wonderful thirst for the most out-of-the-way information. She had asked her mother to explain to her what wireless telegraphy was. Marjorie had often heard her father talking of wireless telegraphy, and she wanted to know all about it. So her mother tried to make it clear and explained how there were two long sticks standing high up in the air a very long way from each other, and how a message was sent from the one stick and— "Oh, I know," broke in Marjorie, "then God hears and tells the other people."

In the Wrong Room.

The lady missionary to India sat up in bed, with a spiteful jerk. "You are a man-eater?" she said, looking the tiger severely in the face. "I am," replied the beast, licking his chops with as horrid unction as he could summon. "Well, I declare to goodness!" cried the lady missionary. "Whatever led you to suppose there was a man here? Scat!" "But, madam—" "Not a word, sir!" Of course, the tiger had meant no disrespect, but inasmuch as the lady missionary would listen to nothing, and covered up her head withal, it was only left to him to slink away.—Puck.

Muskrat Grounds Rented.

In parts of the south the muskrat skin trade is so important that the marshes on which they have their burrows are rented out for the shooting. The sport is usually best at night, when the animals are out in search of food. It sometimes occurs that an unusually high tide drives them from their homes, when they are slaughtered in thousands. The fur hunters only kill them in the winter and early spring, when their coats are thick and in prime condition. The flesh is not so good in winter as in warmer weather, as they get thin during the cold weather.

The American Parent.

Jones, who is a natural handy man, does all manner of things for his children that they ought to do for themselves. He confesses it as a fault, and says it is really laziness in him, because it is easier for him to do household chores than it is to follow up the children and train them to do them. "They will miss me a good deal when I go," says Jones. "I can see them now, sitting around with tearful eyes, and saying: 'After all, we never had a man that did the chores like father.'"—Life.

THE DAILY PRESS.

Home News. Independent in Politics.

A. L. FORCE, Editor and Proprietor.

Published Daily, except Sunday, at 3 p. m.

105 North Avenue. Telephone 61.

Two cents a copy. Ten cents a week. $5.00 a year in advance. Delivered by carrier or by mail. No extra charge for papers mailed to points in the U. S. and Canada.

The Daily Press has the most complete carrier and mail service of any paper in the metropolitan district.

Any subscriber failing to receive a single issue will confer a favor by notifying the business office.

Advertising rates mailed on application.

Copy for Change of Advertisements to ensure change the same day must be at the office by 9 a. m.

News From Home

While you are away for the summer

THE DAILY PRESS

will be mailed regularly to your address on request without extra charge. Leave your order with your newsdealer or at the main office of The Daily Press.

Plainfield, N. J., June 7, 1907.

AT FUNERAL SERVICES OF JUSTICE GARRETSON.

His Colleagues In Supreme Court and Other Jurists Among Pallbearers.

Morristown, June 7.—The funeral services of Supreme Court Justice Abram Q. Garretson, who died at his home here of pneumonia Monday night, were held in St. Peter's Episcopal church yesterday afternoon. Rev. Philemon F. Sturges, rector of the church, officiated.

The honorary pallbearers were Chancellor William J. Magie, Chief Justice William S. Gummere, Supreme Court Justices J. Franklin Fort, Mahlon Pitney, Francis J. Swayze, Alfred Reed, Charles E. Hendrickson, Thomas W. Trenchard and Charles G. Garrison, Judges G. D. W. Vroom, George R. Gray, Elmer E. Green and James B. Dill, ex-Vice Chancellor Henry C. Pitney, Vice Chancellors John R. Emery and Frederic W. Stevens, John I. Waterbury, Alexander Tiers, George B. Raymand, E. F. C. Young, James D. Vredenburgh and John A. Stewart.

The interment, which will be at the convenience of the family, will be made in Evergreen cemetery here.

HALE AND ACTIVE AT 92.

Mrs. Crowell, of Rahway, Holds Reception on Birthday.

Rahway, June 7.—Mrs. Mary P. Crowell on Wednesday celebrated her ninety-second birthday with a reception at the home of her daughter, Mrs. John E. Moore, 290 Main street, and was kept busy receiving her many friends who came to tender their congratulations. Mrs. Crowell was born at Oak Tree. She was twice married, her first husband being James Drake. Although of so advanced an age she is yet remarkably active. Anyone conversing with her would scarcely realize that she is so near the century mark.

Among those who gathered about her Wednesday was her three children, Mrs. John E. Moore and Chas. Drake, of Rahway, and James Drake, of Thomas street, Newark. Among others present were the Rev. and Mrs. B. O. Parvin, the Rev. Dr. Thomas H. Mayham, pastor of Trinity M. E. church; Mr. and Mrs. Jacob Hyer, Frederick J. Mix, Miss Emma Mix, Mr. and Mrs. Charles A. Moore, Mrs. George W. Moore, Mrs. Amos Watson, Dr. and Mrs. John M. Randolph, Mr. and Mrs. H. L. Moore, Mrs. Joel Sharpe, of Rahway; Mr. and Mrs. Joseph Munday, Robert Moore, and Alfred Moore, of Newark; Miss Sarah A. Moore, of Orange; Mr. and Mrs. Howard H. Moore, of Elizabeth; Mrs. Frank Clarkson, of Woodbrige; Thomas Payne, of Metuchen; Miss Elizabeth Shotwell, of Plainfield, and Mrs. Clayton Decker, of Pittsburg.

Careful and artistic painting and decorating are done by J. C. Hanson, East Front street. You can do no better than give him your contract.

Our Ginger Ale

Finest in the World

EASTERN BOTTLING COMPANY

Bottlers of Ballentine's Beer

W. Second St. & Central Ave.

'Phone 190

STILL TALKING PAVING

(Continued from Page 1.)

ber.

After B. Frank Coriell had expressed his belief that the Council had "bitten off more than it could chew" in the pavement question, with which opinion Mr. Woolston promptly and pithily disagreed, the Woolston resolution was unanimously passed. In his cards to the members, Secretary Feickert will lay the resolution before them, and ask all those in agreement with the idea to appear before the Council and support it.

James L. Brownlee, of Putnam avenue, who is connected with a wood block pavement company, spoke on that style of pavement. He said it was the best, but did not urge it unreservedly on the city. He thought it might be as well for a city in Plainfield's position to try some other, principally because of the cost. Wood block was more expensive than other pavements.

A. S. Herr, head of the Plainfield Business College, who was elected to the Board at the last meeting, asked for the body's moral support for his institution. He said it was being conducted as a public institution, and was working to advance Plainfield and the business world. He invited the Board to use a large room in the school for public meetings. President Marshall said that he believed the Board would be making no mistake in lending its moral support to the school by appearing at the public opening to be held by the school this month in the new rooms in the Woodhull & Martin building.

Following the reading of a communication from Mayor Fisk, in which he approved of the Board's suggestion that it place cans about the business district for the depositing therein of waste paper and refuse that pedestrians now throw into the streets, it was voted to buy twelve such cans. They will be located by Street Commissioner Gavett and Secretary Feickert. The city will dispose of the rubbish deposited in them. More cans will be bought if the experiment warrants the expenditure. The cans cost $3.30 apiece.

A. E. Force suggested that it was time action was taken to prevent the burning of rubbish by householders and business men in back yards and alleys. President Marshall said that Health Officer Thurlow was preparing an ordinance designed to remedy that evil, also to prevent the burning of leaves in the street.

Contributions of $50 from the Niles-Bement-Pond Company, $15 from the Potter Press Works, and $25 from the water company were announced. The P. S. C. wrote it couldn't contribute to the publicity fund, because if it did in this instance it would have to do the same whenever any of the other 150 municipalities in which it did business made the request. The Perrin Glove Company, Washington avenue, wrote that it didn't feel like contributing because the Board hadn't supported it as the company thought it should be supported when the question of erecting a retaining wall along the brook arose between the company and the city. Another firm that had been forgotten when the pamphlet committee made up its list of Plainfield industries, informed the Board that as it was too small to be remembered then it was too insignificant to be noticed at all.

A communication from the Western Foundry Supply Company, of East St. Louis, Mo., asking for information as to available factory accomodations, was received. Negotiations are now pending to locate the company here.

The following new members were elected: C. L. Riley, G. H. Isaacs, Worth & Marsh, John E. Dunn, Dr. A. H. Dundon, J. H. Doane, W. V. Mundy, C. E. Rice, Philip Jahn.

TO TAKE BACK OLD ROAD.

Revolutionary Highway to Be Repaired By Union County.

The Union County Board of Freeholders decided, at the regular meeting yesterday, to take back from the city of Rahway the old Revolutionary highway, known as St. George's avenue, and make a county road of it. This is at the request of Rahway, which finds the road expensive to keep in repair. The road was once a county road; but it was turned over to Rahway some years ago by the Freeholders on request.

This road was formerly known as the King's highway, and was the direct road from Elizabeth to Philadelphia. Mile stones 150 years old still stand marking its course, the distances to Philadelphia still legible on them. At the prettiest part of the road in Rahway lies the old Revolutionary cemetery, where, in 1846, the citizens erected the statue of Abram Clark, one of the signers of the Declaration of Independence, still standing.

Will Observe Thirtieth Anniversary.

The W. C. T. U. will observe its thirtieth anniversary on Tuesday night, June 18, in the Seventh-Day Baptist church, when Mrs. L. J. Ellis, of Washington, will give a talk on "Congressional Glimpses."

Wrong Property Named.

It was not Dr. J. H. Carman's property on Crescent avenue, as stated yesterday, that was sold to Charles H. Frost, but the property of the late Dr. Myron A. Carman, on Franklin place.

—Daily Press want ads. pay.

SATURDAY DOINGS
—AT—
The Woodhull & Martin Store.

MEN'S FURNISHINGS

Grey and White Striped Balbriggan Shirts and Drawers. Regular price 25c; special at **19c.**

Fine Balbriggan Shirts and Drawers, with long and short sleeve shirts. Extra good value for **25c.**

B. V. D. Nainsook Underwear Knee Drawers and Coat Shirt at **50c a garment.**

Men's Fancy Socks, in the new greys and tans, **2 pair for 25c.**

Regular 25c Silk Bow Ties, in black and fancy colors, at **15c each.**

New Neckwear for **25c.** Four-in-hands, Club Ties, Windsors, etc., equal to 50c kind.

Washable Four-in-Hand Ties, regular 25c goods, **3 for 50c.**

An Umbrella Special—The famous A. S. O. Co.'s make in 26 and 28-inch, fancy and plain handles, at **98c each.**

Light weight Fancy Suspenders, with leather ends, at **25c.**

Caps of all kinds—Yachting, Golf, etc., special at **25c.**

New Duck Hats in white and colors, at **25c each.**

MUSLIN UNDERWEAR.
Drawers at **29c, 49c and 59c.**
Gowns at **98c, $1.25 and $1.50.**
Long Skirts at **$1.00, $1.25 and $1.50.**
Short Skirts at **49c, 65c and 89c**
Chemise at **69c, 79c and 89c.**

HANDKERCHIEFS, 2 for 25c.
Fine Linen Lawn, embroidered and hemstitched, and pure linen, hemstitched and initial, a regular 19c handkerchief.

WRAPPERS AND HOUSE DRESSES.
The famous Dix make in light and dark colors at **$1.00, $1.25, $1.49 and $1.98.**

KAYSER'S SILK GLOVES.
"The Double Tip Kind," in greys, tans, white and black, at **50c, 75c, $1.00, $1.25 and $1.50 a pair.**

WHITE SHIRT WAISTS.
A special offering of Fine Lawn and Batiste Waists, newest models handsomely trimmed with lace and embroidery, regular price $1.25 and $1.50, special at **98c** each.

WOMEN'S COLLARS AT 15c.
Fancy silk embroidered, the regular 25c kind.

SALE OF PORCH ROCKERS

$1.98 Instead of $2.98

Large high back and wide arm Porch Rockers, with double rattan seat and back, on sale Saturday only at this price, and none charged or sent C. O. D.

RUG SPECIALS.

Crex Porch Rugs:	
Size 30x45, at	98c
Size 54x90, at	$2.98
Size 36x72, at	$1.29
Size 6x9, at	$4.00
Size 8x10, at	$5.98
Size 9x12, at	$7.98
China Matting Rugs:	
Size 3x6, at	50c
Size 4x7, at	$1.25
Size 6x9, at	$3.75
Size 9x12, at	$6.50
Kurdistan Rugs:	
Size 9x12, at	$11.98

BIG BASEMENT BARGAINS

Good Willow Clothes Baskets at **39c.**
Seamless Fibre Pails, metal bound for **29c.**
Folding Step Chairs, for kitchen or pantry, special at **89c.**
Palmer Hammocks in all the new colors, at **98c, $1.25 and $1.50.**
Blue and White Japanese Cups and Saucers, at **10c, 15c and 25c.**
Croquet Sets, hard wood, full 8-ball sets, at **98c, $1.25 and $1.50.**
Decorated Porcelain Toilet Sets, full 10 pieces, for **$1.98.**
Enameled Mixing Bowls, large size, white inside and out for **29c.**
Heavy Galvanized Garbage Cans, with covers, **59c, 78c, 89c and 98c.**
Villa Lawn Mowers, self-sharpening kind, at **$2.98, $3.25 and $3.50.**
Adjustable Window Screens to fit any window, **25c, 30c, 35c and 40c.**
Hardwood Screen Doors in all stock sizes at **$1.25 and $1.50.**
White Enameled Water Pails, 10-qt size, seamless for **69c.**

AWNING DEPT. We direct special attention to the fact that we have a full line of all the newest stripes, which includes the popular green and white, and are prepared to fill all orders promptly and guarantee perfect satisfaction.

WILL GIVE A DOLL.

Small Misses to Have Great Chance When Miss Ward Arrives.

The coming of Miss May Ward, who is to be a prominent figure in the big vaudeville show at the Plainfield theatre next week, will be of absorbing interest to small girls. Miss Ward will give a large doll, a lovely lady doll with fluffy hair and brilliant complexion, to the sharp-eyed and energetic young person that first meets her when she comes to town and leads her to Manager William J. Counihan. Miss Ward is not so timid that she needs to be led before Mr. Counihan, but that is the condition she attaches to the presentation.

Miss Ward's act is a feature of the bill. She is assisted by eight "Dresden dolls," and they appear in three scenes, with five musical numbers. The act requires a carload of scenery.

There will be eight other "headline" acts, and moving pictures. None of the New York vaudeville shows has anything on the Plainfield bill.

Three Suicidal Attempts.

New York, June 7—Becoming suddenly demented just as she was about to depart for Italy yesterday, Mrs. Angela Marianni first tried to jump from the French line pier and when restrained she threw her two-year-old child under the hoofs of the horses of a United States mail wagon. While the child was being rescued she attempted suicide by stabbing herself several times with a hatpin. When that was taken from her she broke away from her husband and jumped in front of a cab horse and the driver, pulling the animal up with a jerk, narrowly missed running the woman down. By this time hundreds of persons awaiting the departure of the Savoie were in a panic and several policemen rushed in to capture the woman and quell the excitement. She was held until Dr. Camp, of the St. Vincent's Hospital, could give her a quieting draught.

Fruits of unusually good quality may be had always at Lusardi's store, West Front street.

RENE BROWER

Natural Flowers to Order.

55 and 57 West 26th St., New York.
Telephone 756 Madison.
Residence 125 East 5th St. 'Phone 617-L.
6 3 1m

NOTICE.

By mutual agreement all feed stores in the city will close at 1 p. m. on Saturdays during June, July and August, beginning June 8.

5 24 12

—Daily Press want ads. pay.

Plainfield Carnival

JUNE 3d to 8th.

Commodious grounds—West Front Street and Grant Avenue—Trolleys pass the door.

This Carnival Surpasses All Others.

Llalla Rookh, the Mardi Gras, the Baby Parade—All in One.

The Mysteries of Tent Productions

The Knights of Columbus

June 3d to 8th.

Strawberry and Ice Cream Festival

Under Auspices
Ladies' Christian Work Society and Young Women's Mission Band
OF
TRINITY REFORMED CHURCH.
Thursday and Friday Evenings, June 6 and 7, 1907.
In the Lecture Room of the Church.
TICKETS, TEN CENTS.

The MISSES SHEEHAN,
CATERERS AND CONFECTIONERS.
HOME-MADE BAKING.
No. 146 North Ave.
(Stephenson's old stand.)
Tel. 333-W. Plainfield, N. J.
SUNDAY DESSERTS AND ICE CREAM

$75 Fine Upright Pianos. **$95**

Weber, Chickering, Kroeger and other pianos at a great saving. Two pianos for the price of one where rents, agent's commissions and other expenses run high. Bargains, guaranteed. Terms to suit. Open evenings. Hadley's, 315 West Front St.

New Plainfield Theatre

One week, commencing Monday Matinee, June 10, at 2:30 p. m., excepting Tuesday.
BIG ADVANCED
Vaudeville Attraction
8 Big All Star Acts
SOUVENIR MATINEES DAILY—25 cents to all parts of the house. Night prices 25c 35c, 50c. Seats now on sale.

PLAINFIELD EXCHANGE FOR WOMEN'S WORK.
502 Watchung Avenue.

Glass toweling, dusters, broom covers, wash cloths, hot plate mats, string bags, gingham and waitress aprons. Traveling cases, shoe pockets, etc.
A visit to us is worth while.

PAT KANE
SEWER CONTRACTOR
417 Cottage Place.
In one year I have used 14,000 feet of sewer pipe and have ordered two more carloads. All work promptly done. Estimates cheerfully given.
5 29 1m

WE ALL WANT PROSPERITY

BUT ALL ARE ANXIOUS NOT TO PAY ANY MORE FOR IT THAN IS NECESSARY.

BUY YOUR GOODS AT

PECK'S

Splendid Values in Porch Furniture

We are showing the most comprehensive assortment of Porch Furniture. A practically unlimited scope for selection is presented in our large stock of Rockers, Chairs, Tables and Settees for the porch, at prices that are convincingly low.

Hammocks and Lawn Swings.

The very best makes of Hammocks and Lawn Swings are offered by us at prices that will save you money.

Refrigerators and Ice Cream Freezers.

The first element of practical wisdom in the selection of a Refrigerator or Ice Cream Freezer is the choice of goods well-known for their good quality. Here are the most reliable Refrigerators and Ice Cream Freezers. High in Quality and Low in Price.

AWNINGS.

We will be pleased to make to your order, Awnings of any size or shape, in every popular style of design. Ask us for estimate.

SHIRLEY & JOHNSTON,
BABCOCK BUILDING, PLAINFIELD, N. J.

BOTH Fashion and good taste demand suitable shoes for every occasion. "Queen Quality" Shoes enable you to indulge this taste without extravagance. And with the charm of variety and correct style, they combine moderate price. "Queen Quality" Shoes present a shoe for every occasion, a style for every taste, a fit for every foot. We want you to see the beautiful low cut styles we are now showing at $3.00 and $3.50 a pair.

A. WILLETT & SON
107 PARK AVENUE

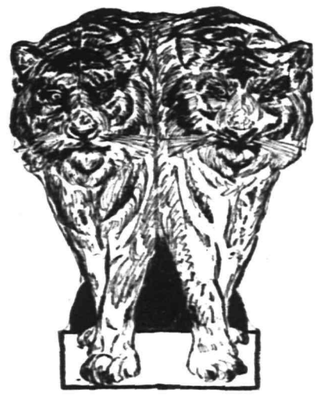

THEY haven't got to using tiger skins yet in making shoes, but when they do, and if they are better than calf and kid skin I'll have them—The new Gun Metal is the best and most popular leather just now for low shoes and oxfords. Twenty different styles and designs. Prices, **$2.00, $2.50, $3.00, $3.50 and $4.00**

VAN ARSDALE'S,

127 East Front Street

ARBITER OF PLAINFIELD'S FOOTWEAR FASHION

BARGAIN TIME IN THE STOCK AND BOND MARKET

You can invest your money to return as high as ELEVEN per cent. per annum.

Write, call or telephone the Plainfield Office of MILLS BROS. & CO., MEMBERS OF NEW YORK STOCK EXCHANGE.

Direct private wire to New York, and Ticker.

208 Park Avenue. Telephone 924

TRY A PRESS WANT AD

NEWS IN THE SUBURBS

SOUTH PLAINFIELD.

The excavation for the new house of worship to be built by the local Catholic church has been started and the contractors hope to complete the same by November.

A strawberry and ice cream festival will be held in Washington Hall Tuesday night under the auspices of the Ladies' Aid Society of the Baptist church.

The Church street road is being rebuilt and macadamized. William Hamilton is supervising the work.

Mrs. M. J. Boss and daughters have returned from a visit with relatives at Pattenburg.

The Young People's Social Club transacted routine business at its meeting last night.

"Phil." Smith is expected to pitch for Newark against Montreal at Newark today.

Washington Camp, P. O. S. of A., was held in Washington Hall, last night.

(Additional suburban news on page 2).

OBITUARY.

Alfred Bonny.

Alfred Bonny, the two-year-old son of Mr. and Mrs. Alphonse Bonny, of 918 St. Mary's avenue, died last night. The interment will be in St. Mary's cemetery, this afternoon.

Elizabeth Trannontana.

Elizabeth Trannontana, the two-year-old daughter of Mr. and Mrs. Amile Trannontana, died at the parents' home on Terrill road, Fanwood Township, Wednesday. The interment was in St. Mary's cemetery, yesterday.

George Tice Hall.

George Tice Hall, the eldest son of Mr. and Mrs. Charles H. Hall, of Watchung avenue, aged eight years, died this morning following a severe attack of heart trouble. The boy was exceptionally bright and popular with his many friends. The funeral services will be held from the residence of the parents tomorrow afternoon at 3 o'clock and Rev. Dr. J. S. Zelie, of the Crescent Avenue Presbyterian church, will have charge. The interment will be in Hilside cemetery.

CHRISTIAN FIELD.

Prof. L. H. Beck, of Upsala College, will preach at the Swedish Lutheran church, Sunday night.

This afternoon and evening a strawberry festival will be held in the chapel of the First Presbyterian church for the benefit of the carpet fund.

The annual medal contest under the auspices of the W. C. T. U. will be held in the chapel of the First Presbyterian church, Tuesday night, June 25. Miss Aimee Emmons will train the children who are to present the program.

The W. C. T. U. has planned to hold a parlor meeting at the home of Rev. Dr. C. W. Parsons, of Park place, Thursday night, June 13, at 8 o'clock, when Dr. Parsons will give a talk on "My Views on Temperance East and West." A silver offering will be received.

Fight Led to Suicide.

New York, June 7.—After having been missing for three weeks, sixteen year-old Gertrude Mooney, whose parents have been searching the city for her since her disappearance from her home, No. 41 West Twenty-fourth street, was found dead in the Harlem River, off 162d street, yesterday morning. Evidently the girl had thrown herself into the river through fear, said to have been inspired on the day of her disappearance by a visit to the Hospital for Deformities, No. 1,917 Madison avenue, where she had been told she could not recover from a slight spinal curvature from which she suffered.

Dr. F. C. Ard, of Park avenue, registered at the Chalfonte, Atlantic City, yesterday.

Mr. and Mrs. E. A. Edgar, of East Seventh street, will spend the Summer at Ocean Grove.

Compound Syrup of Hypophosphites

For people whose system are in a weak and run down condition thore is no known remedy which so quickly restores vitality and builds up health and strength as our Compound Syrup of Hypophosphites.

Good judgement prompts its use now. Get a bottle to-day.

75c per bottle

Agent for Huyler's Delicious Candies

L. W. RANDOLPH
The City Pharmacy
143 West Front Street

GIRL'S ASSAILANT RUN DOWN BY DRILL ENGINE.

Railroad Men, Who Found Suffering Child, Were Her Quick Avengers.

Joseph Kennedy, forty-five years old, a one-armed man, who says he has no permanent home, was committed yesterday to jail, in default of $2,500 bail, by Judge Howell, in the First Criminal Court of Newark, on a charge of assault on Margaret Walsh, eight years old.

Mrs. Mary Walsh, of No. 394 Ferry street, mother of the girl, was the complainant and a train crew of the Central Railroad of New Jersey, who arrested Kennedy and turned him over to the police, appeared as witnesses against the girl's alleged assailant.

It is alleged that Kennedy enticed the Walsh girl and a companion of the same age away from home by promising to buy them candy. One of the girls became frightened and ran home, but it is alleged Kennedy seized the Walsh girl and dragged her along the Central Railroad tracks.

Some time later Frank Rebur, John H. Smith and John June found the girl unconscious near the tracks. They revived her, and when they saw finger marks on her throat and learned of the attack on her they gave chase to Kennedy.

He was a quarter of a mile away when the pursuit began, but the railroad men quickly overtook him by using a drill engine to overcome the distance.

Kennedy declined to make a statement in his own behalf.

LEADING MEN BEFORE UNION GRAND JURY.

Prominent Residents Subpoenaed in Connection with the Probing of Alleged "Bishops' Law" Violations.

The Union County Grand Jury yesterday began investigation of the alleged violations of the "bishops' law" by saloon-keepers in the upper part of Elizabeth. The probing heretofore had been done at Elizabethport and in the German and Italian quarters of the city. Many leading business and professional men, to their dismay, were confronted by constables yesterday afternoon and evening at their offices or homes, and served with subpoenaes to appear today before the grand jury.

Quite a commotion was caused by this move on the part of Prosecutor Nicholas O. J. English, as it was supposed that this, the most reputable section of Elizabeth, was immune from any grand jury inquisition. The liquor dealers now are more alarmed than ever, as they do not know where this matter will end. The witness room adjoining the grand jury room was crowded this morning with citizens, who, judging from their annoyed and worried looks, would rather at the time be anywhere else than in Union county. It is said fifty subpoenaes were served Wednesday on witnesses.

FIRE SCARE AT PATERSON.

All Apparatus of the City Called to Subdue Blaze.

For a time yesterday afternoon fire threatened the business district of Paterson, and a general alarm summoned all the fire apparatus. The blaze originated in the rooms of the Patterson Athletic Club on the second floor of the Smith building and spread to the lodge rooms on the third floor.

When the firemen arrived the flames were shooting through all the windows on the Main street side, but the efforts of the firemen confined the damage to the club and lodge rooms, although considerable injury was done by water to Smith's drug store on the first floor.

Waiters With Gems.

New York, June 7.—Two Greek waiters, one of whom had in his possession a gold card case incrusted with diamonds and valued at $10,000, were arrested last night on suspicion of being implicated in extensive thefts from the patrons of hotels and restaurants. Cortas Merras, thirty years old, who for the last seven years has been employed in Sherry's, and Emanuel Parbikes, forty-two, who for five years has been in the Hotel Manhattan, are the prisoners. The men shared a room at No. 233 East Thirty-ninth street, where articles of value were found beneath the bed. Bank books, certificates of stock and other documents they had showed that they were on the road to wealth. The police believe the capture of these men will disclose that there has been for several years a band of dishonest waiters at work, concerning whom little is known except in the private detective agencies employed by the hotels.

Breeds Chicken That Talks.

San Jose, Cal., June 7.—After ten years of experimenting Clinton H. Willis, a rancher on the Monterey road, has raised a chicken that can talk. The fowl is the sixth generation of a cross between a parrot and a guinea hen, but in every characteristic except the lower half of its bill and the arrangement of its toes the bird is a chicken. At present the chicken's vocabulary is limited to "Good morning, Clint;" "Chawterbacker, Clint," and a three syllable "cuss" word. Willis has refused $200 for the chicken, as he will try to improve the breed.

—For the best results try a Press Want ad.

WE KEEP ALL

Standard Cereals

AND THEY ARE

Always Fresh.

NEUMAN BROS.
THE GROCERS,
WATCHUNG AVE. and FIFTH ST.

PERSONAL.

Fred E. Smith, of West Fourth street, is detained at home by an attack of tonsilitis.

Mrs. Davidson, of Elmira, N. Y., is visiting at the home of her daughter, Mrs. Nelson A. Miller, of Washington avenue.

Mrs. Charles Stillman, who has been stopping with her parents, Mr. and Mrs. William Barton, of Prospect place, has gone to Belmar.

Miss Fleming and Owen Fleming, of Park avenue, were among the guests at the wedding on Wednesday at St. John's Episcopal church, Elizabeth, to Miss Caroline H. Krones, daughter of Mr. and Mrs. George Elsworth Krones to Alonson McDowell Gray, also of Elizabeth.

Scratch On Hand Killed Him.

Syracuse, N. Y., June 7.—Jacob P. Westfall, of Sloan, N. Y., fifty-four years old, died at St. Joseph's Hospital, in this city, Wednesday from septicemia, resulting from a scratch on his hand caused by a nail.

Borough Council Meeting.

The Borough Council will meet tonight. The sewer question will probably be discussed, a protest from Greenbrook residents having been filed.

—Speaking of strawberries, 600 quarts of the finest Maryland fruit will be on sale at Neuman Brothers store tomorrow. Buy early as they are sure to go quick.

ANNOUNCEMENT!
MASON AND BUILDING.

The mason and building business heretofore conducted by the late William H. Pangborn, who died February 27, 1907, will be conducted by his son, Albert W. Pangborn, under the name of William H. Pangborn's Son. Mr. Pangborn has been associated with his father in the business for a number of years and is thoroughly familiar with all its details.

WILLIAM H. PANGBORN'S SON,
57 Chatham St., North Plainfield.
5 13 1m

Auction Sale.

I will sell at public auction on Friday, June 7, 1907, at No. 746 Grant Ave., the contents of a 15-room house, 9:30 a. m., sharp, consisting of Parlor Furniture, Dining-room Set, Bedroom Sets, Rockers, Chairs, Dishes, Glassware, Carpets, Rugs, Pictures, Drapery, 1 Baby Grand Piano, Pianola, and a full line of other goods in a well regulated house. These are first-class goods and must be sold as the parties have no further use for them. Sale rain or shine. Terms Cash.

P. H. LATOURETTE,
Auctioneer.
A. LOVE, Clerk. 6 5 2

EXECUTOR'S SETTLEMENT — Notice is hereby given, that the account of the subscribers, executors of Fitz Randolph Vermule deceased, will be audited and stated by the Surrogate, and reported for settlement to the Orphans Court of the County of Union, on Wednesday, the 10th day of July, next.

Dated June 6, 1907.

EDWARD A. VERMULE,
NICHOLAS MURRAY TOWNLEY Jr.,
FREDERICK MEEKER TOWNLEY,
6 7 5t Executors.

CARD OF THANKS.

The officers of the Children's Home wish most cordially to thank all their friends who in any way helped to make the occasion "a success," despite the unfortunate weather.

A. M. RUNYON & SON,
UNDERTAKERS.
402 Park Avenue. Telephone No. 40.
Office open day and night.
Office of Hillside Cemetery.
New York Office—50 Great Jones Street, Tel. call, 3345-Spring.
New York Embalmers License—1220.
New York Registered Licensed Undertaker No. 315.

T. A. MOORE.
UNDERTAKER AND EMBALMER.
Office—508 Watchung Ave. 'Phone 790
Residence—614 East 6th St. " 741-R
New York Office, 27 Great Jones St.
Telephone Call, 3349-Spring.
OFFICE OPEN DAY AND NIGHT.

Established 1872.
P. CASEY & SON.
UNDERTAKERS AND EMBALMERS.
Office 116 Park Av., Tel. 884-w. Res., 417 W. 3d St., Tel. 903-R. Office open day and night. N. Y. office 10 E. 22d St. Tel. 2094 Gramercy

GEO. W. COLE.
UNDERTAKER & EMBALMER.
200 West Second St. Telephone 153.
OFFICE OPEN DAY AND NIGHT.

L. L. MANNING & SON,
STEAM GRANITE WORKS.
Corner Central Avenue and West Front Street, Opposite First Baptist Church.

Townsend's Granite Works,
Fourth and Richmond Streets.
Tel. 2214. Westfield trolley passes my office

DIED.

HALL—In this city, June 6, 1907, George Tice Hall, eldest son of Charles H. and Elizabeth T. Hall, aged 8 years and 4 months.

Funeral services from the residence of his parents, 508 Watchung avenue, Saturday, June 8, at 3 o'clock. Interment at Hillside.

Classified Advertisements

Rates for advertisements under this heading one cent a word for first insertion, one half a cent a word for consecutive insertions of the same advertisement running for less than one month; one month, fifty cents a line (6 words to a line), double rate for advertisement set in capitals.

No advertisements received for less than ten cents.

Copy for death and marriage notices and classified advertising accepted up to 2:30 p. m.

THE DAILY PRESS is not at liberty to give any information regarding advertisements that require an address in care of this office. Persons answering these ads. should mail or leave answers as stated in advertisements.

Situations Wanted.

SITUATION wanted as driver; thoroughly acquainted; good references. Address Paler, 1217 West Third street.

FIRST-CLASS colored cook, chambermaid and laundress; also white cook and waitress want positions. Plainfield Employment Agency, 'phone 322-J.

RESPECTABLE colored woman wants work by the day. Apply 318 Filmore avenue. 6 7 3

YOUNG man would like position as driver or helper at anything. Address Driver, Press office. 6 5 3

WOMAN would like small wash at home. Address J. D. H., care Press. 6 6 4

FASHIONABLE dressmaker wants a few more engagements; references. Address Gowns, care Press. 6 6 3

WOMAN wants days' work. 619 West Third St. 6 4 6

SITUATION wanted for plain ironing or days' work. 628 West Fourth St. 6 3 6

Wanted—Miscellaneous.

WANTED—By two adults, small room or rooms with improvements; state terms and location. Address J. C., 714 West Fourth street. 6 6 3

WANTED—Geese feather beds; highest prices. Address C. L. Robison, General Delivery, Plainfield. 6 5 1m

GENTLEMAN'S wheel wanted; give particulars. Address Wheel, care Press. 6 5 3

WANTED — Plain wholesome board on farm near Plainfield, by gentleman, wife and child. Address Americans, care Press. 6 3 5

Real Estate Agents.

REAL ESTATE FOR SALE—Houses and lots in all parts of the city; properties that I have picked up in trade that I can sell you for less than market prices; if you want to buy or have anything to sell come and see me. J. V. E. Vanderhoef, 39 Prospect place, North Plainfield. 11 20 tf

FOR SALE—Four lots on Westervelt avenue, near Front street; terms to suit. Apply 103 East Fourth St., near Park Ave., Bacon. 6 11 tf

REAL ESTATE for sale, rent and exchange at bargain figures; insurance in strong companies at lowest rates; money to loan at five per cent. Thickstun & Emmons, 197 North avenue. 9 28 tf

THOSE desiring to own a farm should consult one who has been selling farms for years, and he is yours truly, William Henry Rogers, 136 Park avenue, Plainfield; telephone 44. tf

For Exchange.

FREE and clear lots; desirable location; to exchange for four passenger automobile. A. B. C., care Press. 5 27 tf

Help Wanted.

WANTED—Man to drive team. Apply TenEyck & Harris. 6 7 4

WANTED—Man for lawn and garden work, willing to learn automobile driving; permanent employment with good wages. Address Y. F., Press office. 6 7 2

WANTED—Man to operate power paper cutter. Crescent Embossing Co., 546 West Second St. 6 7 2

WANTED—Sober, steady man as night watchman; state references and salary wanted. Address L. C. F., care Press. 6 7 2

WANTED—Man to trim trees. Apply J. D. Loizeaux Lumber Company. 6 7 3

WANTED—Girl for general housework; upstairs; small family. 327 Cottage place.

WANTED—Man around 50 to look after our business in this county; new proposition; special inducement; permanent. C. R. Burr & Co., nurserymen, Manchester, Conn. 6 7 2

WANTED—Seven girls for housework; two cooks, and one boy. Mrs. Day, South Plainfield.

WANTED—Girl for general housework; also nurse, to assist with children. Call after 5 o'clock, 113 Park place, corner Mercer Ave. 6 6 3

DRESSMAKER wanted at once by the day or at home to make shirt waist suits; must be reasonable. Address M. A. S., care Press. 6 6 3

DRIVER wanted. New Jersey Bottling Company, 27 Somerset St. 6 6 3

WANTED—At Muhlenberg Hospital, bell boy, about 15 to 18 years old. Apply at hospital. 6 6 tf

WANTED—Now, two intelligent, healthy young women, to learn medical treatment and nursing; can be given Plainfield references. Address Water Gap Sanitarium, North Water Gap, Pa. 6 6 3

WANTED—Good maid for Muhlenberg Hospital. Apply to housekeeper. 6 6 3

AT once, experienced waist and skirt finishers; also errand girl. 441 West Sixth street. 6 3 6

DELIVERY MAN wanted, sober, steady man to drive delivery wagon; cash security required. Alderney Dairy, 278 Morris avenue, Elizabeth. 6 5 tf

WANTED—A white girl to cook, wash and iron. 63 Grove St. 6 5 3

MACHINISTS—Vise and lathe hands wanted at the Watson Stillman Co., Aldene, N. J. 6 5 7

WANTED—Competent, neat woman as cook and to do the ironing; one willing to go to seashore later. 94 Mercer avenue. 6 3 6

WANTED—Steam engineer for manufacturing plant; must understand keeping motors and electrical equipments in order. Address Engineer, care Press. 6 1 tf

CONDUCTORS and motormen wanted by the Public Service Corporation of N. J. Applications received at the Westfield Junction Car House, Friday, 10 a. m. to 10:30 a. m. 5 29 1m

WANTED—White laundress, by the month. Apply 123 West Seventh street. 5 16 tf

WANTED — Chambermaid and waitress; also girl to cook and iron; call evenings, 526 West Seventh St. 5 16 tf

WANTED—Competent cook and laundress; white; good references. Apply 1006 Park Ave. 5 3 tf

COOKS, waitresses and general houseworkers wanted at once at Mrs. Day's Intelligence Office, South Plainfield, N. J. 2 9 tf

COOKS, waitresses and general houseworkers wanted at once at Mrs. Keller's Intelligence Office, 22 Somerset place. 12 29 tf

Money to Loan.

TO LOAN on bond and mortgage, $3,000, also $3,500, on satisfactory risks. J. F. MacDonald, 149 North avenue. 1 31 tf

MONEY to loan, five per cent. gilt edge real estate. J. T. Vail. 1 14 tf

MONEY to loan at 5 per cent. on first mortgage. Mulford, opposite depot. tf

TO LOAN—Money on first mortgages at 5 per cent. V. W. Nash, Jr., 221 Park avenue. 6 22 tf

$4,000.00 TO LOAN on first bond and mortgage, on Plainfield property at five per cent. Charles L. Moffett, attorney, Woodhull & Martin building, East Front street. tf

TO LOAN—Money on good mortgages. George F. Brown, 94 Somerset street. tf

Lost and Found.

LOST—At carnival, Wednesday night, ladies' gold watch; monogram on back. Reward for return to 415 Monroe avenue.

FOUND—Cane. Owner apply to Mrs. Denton, 307 Park Ave. 6 7 2

LOST—Gold wedding ring, between Randolph road, Park avenue and Arlington place. $5 reward if returned to 72 Randolph road. 6 3 6

For Rent.

TO LET—Two rooms; 311 Plainfield avenue; also 3 rooms, 673 West Third street. J. Sachar, 731 West Third street. 6 7 tf

HOUSE to let, 6 rooms, on South Second street. Apply Geo. B. Statts, 306 Richmond St. 6 4 6

TO LET—Seven-room apartment; all improvements. Apply 937 West Front street. 6 4 6

FOR RENT—On West Fifth street, 5 rooms, with all improvements; $22. George F. Brown, 94 Somerset street, North Plainfield. 6 3 5

FOR RENT—Apartment of four rooms and bath room, in perfect condition; all improvements. Apply to A. M. Lederer, 602 Central avenue. 5 18 tf

AUTOMOBILE for hire; 6 passenger Thomas touring car; reasonable rates; first class service. Thompson Auto. Co., 413 Park avenue, telephone 991-J. 5 11 1m

TO RENT—For the summer, furnished house, all improvements; good location. Harry Johnson, 1229 Watchung avenue. 5 8 tf

TO LET—Large, new store, No. 407 Watchung avenue. Charles L. Moffett, attorney, Woodhull & Martin building 9 24 tf

Rooms and Board.

FOR RENT—Large pleasant room suitable for two; centrally located. Address M. C. B., care Press. 6 7 2

TO LET—In private house, two rooms, one extra large, near station, two minutes from trolley, for lodgers, gentlemen only; also barn and shed to let, room for two horses. 69 Manning avenue. 6 7 3 eod

FOR RENT—Fine large room, suitable for couple or two gentlemen; also small room; excellent table board. 94 Grove St. 6 6 6

LARGE airy rooms, with board, connecting and separate. 514 Madison avenue. 6 6 6

A FEW more table boarders can be accommodated at Mrs. Berriem's, 110 East Fifth St. 6 6 tf

TO RENT—Desirable furnished rooms, in select neighborhood. 916 Park avenue. 6 5 1m

TO RENT—With board, two connecting rooms on second floor; gentlemen preferred. 141 East Fifth St. 6 3 6

FURNISHED rooms to let; single or light housekeeping. 321 East Fifth street. 6 1 6

DESIRABLE rooms with board; first class neighborhood; excellent table. 132-134 Crescent Ave. 4 24 tf

724 WATCHUNG avenue—Mrs. Wagstaff—Desirable rooms to rent with first class board. 5 7 tf

GOOD accommodations; low rates. Boyce's Hotel, 97 Somerset St. tf

Chickens and Eggs.

FOR SALE—Incubator chicks. 129 Plainfield avenue, telephone 310-J. 6 5 3

WHITE Wyandotte rooster for sale. Apply 30 Somerset place. 6 5 3

SETTINGS—Orpingtons and Minorca; $1. 622 East Seventh St. 6 1 tf

EGGS

Rose Comb Brown Leghorns..$1.00
Black Leghorns $1.00
Cornish Indian Games $1.50
Black Orpingtons $2.50

Per setting of 13.
Corner of Grant and Sherman avenues, Plainfield, N. J. 5 22 tf

Miscellaneous.

ASHES and rubbish removed, city or borough. George Miller, 518 West Fourth street. 6 5 3

WE beg to announce our new telephone number for United States Coffee Company, Elmer Barrett, manager, is now 514-R., office, 1020 East Front street. 6 3 6

$1.85 SAVED—Buy a box of Crane's Electric Straw Bleach; makes last year's straw hat new. Sold at drug stores. 5 25 1m

ROBERT MURRAY, general auctioneer and appraiser, over 12 years' experience in conducting sales of real estate, farm stock and household furnishings in Elizabeth, N. J., and vicinity; satisfaction guaranteed or no charges for services. Office at 211 North Ave., Plainfield, N. J. 5 20 1m

P. H. LATOURETTE, auctioneer; sales promptly attended to; satisfaction guaranteed. 326 West Front St. 2 10 tf

BEFORE selling your furniture see Latourette, 326 West Front St. tf

BABIES crochet shoes for sale, all prices; also ladies' knitted sweaters made to order. Mrs. Mayer, 54 Pearl street, North Plainfield. tf

THE highest cash price paid for household goods, furniture, etc. Fred W. Hand, Auctioneer, 136 East Second street. 'Phone 1722. tf

For Rent.

FOR SALE—Cadillac touring car, cape top, new tires, search light; $275. 413 Park Ave. 6 5 6

FOR SALE OR EXCHANGE for Plainfield property, a small factory in Rahway, N. J. Charles L. Moffett, attorney, Woodhull & Martin building, Plainfield, N. J. 5 3 tf

For Sale.

WILL sell my upright piano for less than I paid for it; must be sold at once; any offer will be considered. Address Cash, care Press. 6 7 3 eod

DOUBLE set harness and Mastiff dog for sale. 57 Mountain avenue. 6 7 3

FOR SALE—Combination ice box and counter. 110 Church St. 6 7 3

FOR SALE—Pair of mules, good size and condition and all around workers; owner has no use for; will sell cheap. 73 Leland Ave. 6 7 3

FOR SALE—Handsome black gelding, combination saddle and driving; sound. Apply 110 Cranford avenue, Cranford. 6 7 2

LEAVING city, have $300 piano for sale; only in use six months; $150 cash; no triflers. Piano, care Press. 6 7 3 eod

GREAT bargain in business corner and double house; Watchung avenue and Race street; look at it and make us an offer. Room 417, 141 Broadway, New York. 6 7 6

FOR SALE—Babcock runabout wagon; good as new; rubber tires. Call W. W. Warnock, West Front street, after 6 o'clock. 6 5 3

FOR SALE—Shetland pony; Governess cart and harness. Apply at 560 West Front St. 6 5 3

FOR SALE—1905 Oldsmobile runabout; rear seat; $185. 413 Park avenue. 6 5 6

FOR SALE—Reo touring car; $435. 413 Park avenue. 6 5 6

FOR SALE—Lot 50x136, with stable building, on First place. Inquire 138 Crescent Ave. 6 5 3

FOR SALE—Choice lot, 50 by 130, Central avenue, near Seventh street; reasonable. Inquire 615 Central avenue. 4 23 tf

FOR SALE—Maxwell runabout; fine condition, full equipment; bargain; Olds runabout, recently overhauled, cheap; also Cadillacs, Buicks, Pope-Hartfords. Laing's garage, Sycamore street; open evenings until 12. 6 5 3

GREEN house for sale. 217 Watchung avenue. 6 4 4

FOR SALE—Horse, carriage, buggy, harness, single bed, springs, washstand, toilet set of white and gold china. 472 Broad street, Westfield. 6 4 6

A STYLISH, speedy, young, sound and safe driving horse for sale or exchange for good work horse. David Hand, Netherwood. 6 3 6

FOR SALE, RENT OR EXCHANGE—Houses and lots in all parts of the city; also country homes and farms at bargain prices. C. H. Snyder, 221 Park avenue, room 4. 5 11 tf

OLD PAPERS for sale; put up in packages of 100 copies for 10c. Apply at this office. tf

FOR SALE—8 acres, near Plainfield, $500; city and country property. Ira L. LaRue, next to station, next to bargains. 5 23 tf

BUILDERS ATTENTION—Colonial chestnut columns for sale, seasoned and oiled, all sizes; also clothes poles; prices right. J. Herrmann, 410 Somerset street. Telephon 70-J. 5 18 1m

PIANO BARGAINS—Two (2) high grade upright pianos only used a short time at one-half (½) price. Three sweet toned square pianos, particularly fine for practicing purposes, $15, $25, $75. A fine Needham organ, $25. Mathushek & Son Piano Co., 310 West Front street, Plainfield, N. J. Open evenings until 8 p. m. Saturdays until 10 p. m. 5 8 1m

TO LET OR FOR SALE—320 Somerset street, Plainfield; Queen Ann Cottage; all improvements; first class condition; desirable residence, 84 feet front, 420 feet deep; will rent with option for sale. Inquire Lauterstein, 60 Wall street, New York. 5 16 tf

MODERN 12-room house in Washington Park; hardwood floors throughout; 2 bath rooms; for sale at $7,000; might rent; new style 11-room house and large lot on West Seventh street, for sale at $10,000; will rent for $65 per month; near Grant Avenue station; house for rent on East Front street, adjoining Johnston estate; modern in every respect; 12 rooms, open plumbing, large corner lot; price $60 per month. Inquire Elston M. French, 171 North avenue. 3 15 tf

FOR SALE—Hillside avenue, corner Evergreen avenue, new colonial house, 10 rooms, two baths, hot water heat, parquet floors, first and second stories, oak trim, first floor, chestnut trim balance of house, four open fireplaces, three of them fancy brick, plate glass windows front; lot 100x250; finest location in Plainfield, overlooking the city. J. T. Vail, 177 North Ave. 2 16 tf

IF YOU ARE COMPETENT

to fill a high grade position in railroad work we want to tell you of the many desirable openings in this line now listed in our 12 offices. Attractive salaries and excellent opportunity for advancement are waiting for men experienced in either the accounting or operating departments. Other positions, Salesmen, Executive, Clerical, Technical—now open at $1000-$5000 a year. Write for free sample copy of Opportunities.

HAPGOODS (Inc.) Brain Brokers.
305-309 Broadway, New York

SIMILAR, BUT DIFFERENT.

"I've got a bright idea, George!"
Exclaimed the maiden fair
To the young man by her side
As the sunbeams kissed her hair.

"No doubt," said he; "and I'm sure
If you would consent to go
With me and face the minister
I'd have a bright-eyed dear also."
—Judge.

Perseverance.

The mistress of a large, fashionable home had just secured a new maid of Irish extraction, and who had just come from the "ould sod." Being on friendly terms with her neighbor, she told the maid that the neighbor could use anything she desired.

One day the mistress went out for all morning. On her return she found that the telephone which had been installed in the hall was gone. Calling the maid, she inquired for it.

"Plaise, mum," answered Bridget, "th' lady across th' shtrate asked me if she cud use th' tilephone, an' Oi sint it over to her; but Oi hod an awful toime to git it unshcrewed."—Judge.

Changed.

But Love, it soon appeared, was by no means the spoiled child he once had been.

"People don't make so much of him as formerly, particularly Americans," whispered Venus, with a note of resentment.

That was the mother of it. She was downright offended, in her heart, and thought it but a poor world where people made so little of anything but money, noise, trouble for their neighbors, and the like.—Life.

Didn't Get Over It.

Two young men were having a heated argument over a problem which needed a great deal of mental calculation.

"I tell you," said one, "that you are entirely wrong."

"But I am not," said the other.

"Didn't I go to school, stupid?" almost roared his opponent.

"Yes," was the calm reply; "and you came back stupid."

That ended it.

Just the Animal He Wants.

"Halloa, Hodge," said Thomson, "what's wrong with that horse?"

"I'm going to sell him," replied Hodge.

"What for?"

"Oh, well, my mother-in-law was driving him yesterday, and he ran away, and gave her such a fright that she has left the house."

"Oh, I say," cried Thomson, eagerly, "I'll buy that horse. What do you want for him?"

Diplomacy.

Watkins—The De Robinsons are giving a big dance next month. I wish they'd invite me.

Roberts—Do you? Then I'll tell you a scheme that generally works. You drop in some night and tell Mrs. De Robinson that you'll be out of town all next month. See if they don't invite you then.

Height of Laziness.

Mifkins—So you consider Dawdles rather lazy, do you?

Bifkins—Lazy! Say, he's the limit. Why, even when he has nothing to do he is too lazy to do it.—Chicago Daily News.

MISUNDERSTOOD.

Old Lady—I see misfortune's laid her hand most cruelly on you, my poor man.

Poor Man—No mum, yer wrong there, it warn't no miss as done it—it was my missus.

A Diamond Composer.

A composer of op'ras galore
Went broke for a twelvemonth or more;
But he's now struck it rich
With the baseball team which
Employs him to write out the score.
—Judge.

An Invitation.

"This," said the new editor, looking over the top of his spectacles, "is the most inviting manuscript I have received for a long time."

"What is it?" asked the foreman.

"A poem, beginning, 'Come, drink with me.'"

Where the Crowd Isn't.

"Remember, my boy, there's always room at the top," said the old gentleman.

"There ought to be," retorted the fresh young man. "There are so few people up there."—Chicago Journal.

Well Acquainted.

Gayboy—Well, your father has consented to our marriage. Aren't you surprised?

Miss Willing—Oh, no! You see, papa doesn't know you as well as I do.

A Good Charger.

Client—Didn't you make a mistake in going into law instead of the army?

Lawyer—Why?

Client—By the way you charge, there would be little left of the enemy.

OPEN 8:30 A. M., CLOSE 5:30 P. M., UNTIL FURTHER NOTICE.
SATURDAY 10 P. M.

L. S. Plaut & Co.

"BEE HIVE." New Jersey's Shopping Centre. NEWARK.

707-721 BROAD STREET, NEWARK

BOYS' and GIRLS' JUNE SUNDAY ATTIRE

Girls' White Dresses at $1.50—Surprisingly pretty, calculated to make the little heart happy June Sunday; yoke of lace, embroidery and fine tucks; full bertha edged with lace; sleeves, lace trimmed; full skirt; 6 to 14 years; and value extraordinary; at $1.50

Girls' White Dresses at $3.00—Looks every bit worth $5.00; yoke of horizontal tucks and lace inserting, arranged in scallops; notched bertha with two rows lace; sleeves edged with lace; skirt has clusters of tucks; 6 to 14 years; superior style and quality, at $3.00

Girls' White Dresses at $5.00—Styles that please at sight; trimmed with embroidery or lace; dresses that appeal at once to the taste of exacting mothers; low neck and high neck; elbow sleeves; lawn and straight coat dresses of linen and repps; worth fully $6.50, yet only $5.00

Other beautiful dresses of net and organdy for misses and little girls—up to $25.00

SATURDAY ONLY CLOTHING SPECIALS—BOYS 2½ TO 10 YEARS

$3.00 Russian and Sailor Suits—Fancy cassimeres and cheviot; light, medium and dark gray; sailor collars, with 4 and 6 rows of black and white soutache braid; embroidered emblems on shield; full blouse and trousers, 2½ to 10 years; Saturday only, at $2.19

$4.00 and $5.00 Russian and Sailor Suits—All wool, blue serge, fancy cheviots, cassimeres and velour, light and medium gray and tan; neat plaids, checks and stripes; sailor collar, trimmed with braid; embroidered anchors and stars; perfect fitting; no mother of boys should miss this opportunity; 2½ to 10 years; Saturday only, at $2.89

CLOTHING LEADERS FOR BOYS 7 TO 17 YEARS.

Blue Serge Suits—3 distinctly new models, double breasted, belt, double and single breasted yokes and pleats; shoulders broad and collar snug fitting; side vents; sateen lining; full knickerbocker trousers; lined throughout; all seams taped; also double breasted coats and straight trousers; 7 to 17 years; decidedly best in town, at $5.00

Saturday Only Sale $1.00 Knickerbocker Trousers—Dark worsted and cassimeres; with threads of red and blue forming neat reversible plaids; full cut, patent waist band, taped throughout; 8 to 16 years; we will sell so many of these at this special price that we must say Saturday only, while they last, at .59

CHILDREN'S 25c SHIRRED CAMBRIC WAISTS, 19c.

Come Early—Now mothers of little ones, here is your chance for June Sunday; the day for children; waists, fully shirred, light weight, buttons, fastened with tape, prevents pulling out, 4 to 13 years; bargain procured at a great sacrifice to maker; owing to the advance in cost of material; do not neglect this opportunity, we hope there are enough to last the day out; but cannot guarantee, good 25c waists, at .19

W. V. SNYDER & CO.

Interesting Millinery News

We announce for Saturday, June 8th

A Special Showing and Sale of Misses' Trimmed Hats

Consisting of Fine Neapolitan, Leghorn and Fancy Straws, in all the prevailing shapes, handsomely and appropriately trimmed with flowers, laces, ribbons, etc. Instead of from $5 to $15 (the regular values), the sale price **3.95 to 10.00**

7.50 Lingerie Hats

recently made, of very fine materials, very special . . . . **3.95 and 4.95**

Simply Trimmed Hats for Girls

in great variety of pleasing shapes, styles and colors, **95c** to **1.95,** instead of $1.50 to $3.75.

Mid-Season Price Reductions on TRIMMED HATS

100 Trimmed Hats that have been on sale recently at from $10 to $12.50, now reduced to . . . . . **6.95 to 7.50**

4.95 to 7.50 Tailored Suit hats reduced to 2.95, 3.95 and 4.95

Untrimmed White Chip Hats in 7 different shapes, 1.50 each

W. V. SNYDER & CO.,

BROAD STREET—NEWARK, N. J.—CEDAR STREET

HAHNE & CO.

IMPORTERS · NEWARK'S STORE BEAUTIFUL BROAD, NEW AND HALSEY STREETS · RETAILERS

June Sunday Shoes

FOR YOUNG FOLKS.

Misses' and Children's Button Shoes of soft Vici Kid; six different toe shapes; tips of kid or patent leather; sizes 11½ to 2, with low heels at $2; sizes 7 to 11 with spring heels, at $1.75

Misses' and Children's Tan Oxford Ties of Russia Calf; broad, orthopedic toes with tips; soles that will give long wear; ribbon tie lace; sizes 11½ to 2 at $2; 8½ to 11 at $1.65; 7 to 8 at $1.35

One Strap Sandals with patent vamps for girls; nicely shaped toes; sizes 11½ to 2 at $1; 7 to 11 at .90

Boys' Patent Leather Lace Shoes with dull kid tips; comfotable yet stylish; soles of generous weight; priced for Saturday, sizes 1 to 5½ $2

Little Men's Shoes of Vici Kid; patent leather or velour calf; Blucher cut; nicely rounded toes; just right for the growing foot; sizes 10 to 13½, at $1.69

Girls' White Dresses

READY FOR JUNE SUNDAY.

We have just opened up a lot of pretty White Dresses for June Sunday, Graduation and other dress occasions, making our collection (already the largest and most complete in the city) more attractive than ever.

These latest arrivals embrace dainty Persian Lawn Dresses made in several beautiful styles; some with high, others with low necks; some with bertha effects neatly trimmed with Val. lace and beautiful embroidery; the sleeves are in elbow lengths and are all very prettily fashioned; the skirts are extra full and wide and are beautified with tucks or lace, embroidery and insertions. Sizes in the collection for girls of 4 to 14 years, very low priced as follows:

Dresses worth $4.50 at $3.
Dresses worth $6.75 at $4.
Dresses worth $7.98 at $5.

Misses' Graduation Gowns in Princess style of Lingerie, Brussels Net and Dotted Swiss in the most pleasing variety; very special values from **$7.98** to **$12.**

Suits and Dresses

FOR LITTLE BOYS AND GIRLS.

In our Lilliputian Store on the Second Floor parents will find a fine array of wearables for little folks—a variety of kinds that will make June Sunday preparations pleasureable indeed.

Boys' Bloomer Suits made of Pique, Poplin, Linen and Madras; in box-plaited and sailor collar effects, with removable shields; trimmed with embroidery, fancy wash braids, hand-embroidered crests, emblems and shields, for boys of 2½ to 5 years, at from $2 to $9

Boys' and Girls' Russian Dresses of fine White Lawn; high and Dutch neck; long and short sleeves; trimmed with wash braid and embroidery; 2 to 5 year sizes; here at only $2

Boys' White Bloomer Suits of Madras and Duck; box-plaited and sailor collar effects; 2½ to 5-year sizes, priced at only $3

Girls' Dresses of Persian Lawn in high and low neck; long and short sleeve styles; yokes of lace and featherstitching; others with lace berthas; skirts finished with lace insertions, cluster tucking and lace edge; decorated with ribbon rosettes, for girls 2 to 5 years; priced $5

Infants' and Children's Dresses in Empire, Russian, French Waist and Mother Hubbard styles; made of fine materials; high and low neck; long and short sleeves; trimmed with lace, embroidery, featherstitching, ribbon, beading and rosettes; priced to please you.

HEADWEAR.

Infants' and Children's Caps made of net, all over lace, embroidery, lawn and dotted Swiss; very attractive styles; trimmed with lace and embroidered ruffles, ribbon, beading and rosettes, 25c to $10

Infants' Caps of lawn dotted Swiss; French and Dutch styles; trimmed with embroidery, lace, cluster tucking and ribbon bows; $1 kind for .75

Little Girls' Lingerie Hats of all over eyelet embroidery, Swiss and lawn; trimmed with lace and embroidered ruffles, ribbon bows and rosettes, price $5

UNDERWEAR.

Girls' Drawers and Skirts to match; made of Nainsook and fine Cambric; trimmed with lace and embroidery insertions, cluster tucking, beading and ribbon, at moderate prices.

Children's Drawers of Cambric and Muslin; trimmed with hemstitching and lace edged ruffles, 2 to 14-year sizes .25

Children's Skirts of Cambric and Muslin; deep ruffle of hemstitching and hemstitched tucks, lace insertion and edge; other styles trimmed with embroidery; 2 to 14-year sizes .50

Children's Guimpes of lawn and dotted Swiss; trimmed with dainty laces and embroidery; long and short sleeves; 2 to 14 year sizes, 50c to $3

SHIRTWAIST SALE.

SATURDAY IS THE LAST DAY.

Those who couldn't get here before will be glad to know that the big lots of Shirtwaists are not exhausted, excepting only the 69c lot, and that there will be generous variety to choose from tomorrow.

There are upward of **50 distinct models** in the lot, all of them very beautiful indeed—waists of **fine silk finished batiste and sheer Persian Lawns,** with most exquisite embroideries and panel effects; some with insertions of lace; some with round or pointed yokes of embroidery; others with entire fronts of all-over embroidery in solid and open-work effects, and some in smartest tailored effects with small pin tucks. A few have long sleeves; most of them short. Some have open fronts, but most are open back styles.

$2.00 to $2.50 Waists for $1.00.
$2.98 to $3.50 Waists for $1.50.
$3.98 to 4.50 Waists for $2.00.
$4.75 to $5.00 Waists for $2.50.

CREDIT!

Not Ordinary Credit, But the Most Liberal and the Best Credit On Earth.

Our Credit System is DIFFERENT—BETTER—MORE HELPFUL. More helpful to you when you buy, and more helpful if misfortune should overtake you.

Whether you wish to furnish your home, to clothe yourself and family, or to buy a piano—first consult Wolff, and see how much better you can do here than anywhere in the whole State.

Nowhere are prices so low and nowhere buying so easy.

D. WOLFF & CO.,

81-83 Market St., Newark, N. J.

WE SELL EVERYTHING:

Clothing, Cloaks, Suits, Millinery, Shoes, Hats, Dry Goods, Pianos and Organs.

Corporation Notice.

SHADE TREE COMMISSION.

Notice is hereby given that the following Ordinance has been introduced before the Shade Tree Commission, read the second time and ordered engrossed preparatory to its third reading, and that it is the intention of the Commission to adopt the same at the next regular meeting of said Commission to be held at the Mayor's Office, No. 149 North Avenue, Plainfield, N. J., on Monday, the first day of July, 1907, at 7:30 o'clock p. m., at which time and place, all persons interested will be given ample opportunity to be heard thereon before said Commission prior to the proposed adoption of said Ordinance.

ANDREW J. GAVETT, Secretary.
Plainfield, N. J., June 5, 1907.

AN ORDINANCE

Relating to the Protection, Regulation and Control of Shade Trees and City Parks in the City of Plainfield, New Jersey.

The Shade Tree Commission of the City of Plainfield, by virtue of the provisions of the Act of the Legislature of the State of New Jersey entitled "An Act to provide for the planting and care of shade trees on the highways of the municipalities of this State," approved March 24, 1893, and acts amendatory thereof and supplemental thereto, doth hereby ordain as follows:

Section 1. No person or corporation shall, without the written permit of the Shade Tree Commission, cut, break, climb with spikes, injure or remove any living tree in a public highway, or any tree or plant in a city park, or injure, misuse or remove any device placed to protect such tree or plant, or any structure or device in or around a city park and pertaining thereto, or have possession of any such structure or thing, or any part thereof.

Sec. 2. No person shall enter upon any portion of lawn or ground within a city park when notified by a sign placed in such park, or by a guardian of such park, or by a police officer, not to enter upon such lawn or ground.

Sec. 3. No person shall leave any paper or other waste material in a city park, except in the receptacles which may be provided therein for such material.

Sec. 4. No person shall fasten a horse or other animal to a tree in a public highway of the said city, or in a city park therein, or cause a horse or other animal to stand so that said horse or animal can injure such a tree.

Sec. 5. No person shall, without the written permit of the Shade Tree Commission, attach or keep attached to a tree in a public highway or city park, or to the guard or stake intended for the protection of such a tree, a rope, wire, sign or any device.

Sec. 6. No person shall, without the written permit of the Shade Tree Commission, place, or hereafter maintain, upon the ground in a public highway or city park stone, cement or other substance which shall impede the free entrance of water and air to the roots of a tree in such highway or park without leaving an open space of ground outside the trunk of said tree in area not less than four square feet.

Sec. 7. Throughout the period of the erection or repair of a building or structure the owner thereof shall place such guards around all nearby trees on the public highway as shall effectually prevent injury to such trees.

Sec. 8. Every person or corporation having any wire charged with electricity running through a public highway or park shall securely fasten such wire so that it shall not come into contact with the trunk, or any limb, branch or twig of any tree therein.

Sec. 9. No person or corporation shall prevent, delay or interfere with the Shade Tree Commission or its employes in the planting, pruning, spraying or removing of a tree in a public highway or city park, or in the removal of stone, cement or other substance about the trunk of a tree.

Sec. 10. Every violation by the same person or corporation of any provision of this ordinance on any day or days succeeding the first violation thereof shall constitute an additional violation for each of such succeeding days.

Sec. 11. Any person or corporation violating any of the provisions of this Ordinance shall, upon conviction thereof be punished as follows: For a first offense, by a fine not exceeding fifty dollars; for a second or any subsequent offense, a fine not exceeding one hundred dollars, or imprisonment not exceeding sixty days, or both such fine and imprisonment.

Sec. 12. This ordinance shall take effect immediately.

Corporation Notice.

Notice is hereby given that the following Ordinance has been introduced before the Common Council, read the second time and ordered engrossed preparatory to its third reading, and that it is the intention of the Council to adopt the same.

J. T. MacMURRAY, City Clerk.
Plainfield, N. J., June 3, 1907.

AN ORDINANCE

A Supplement to an Ordinance entitled "An Ordinance for the Assessment of Taxes for the Year 1907," Approved May 7th, 1907.

WHEREAS, The Board of School Estimate of this District, that is to say, the school district comprising the City of Plainfield, has fixed upon and determined the amount of money necessary to be appropriated for the use of the public schools in such district for the ensuing school year, exclusive of the amount apportioned to it by the County Superintendent of Schools, to wit, the sum of Seventy-one Thousand Dollars ($71,000) and has made two certificates for said amount signed by all the members of said Board, one of which certificates has been delivered to the Board of Education of said School District, and the other to the Common Council of said City.

The Inhabitants of the City of Plainfield, by their Common Council, do enact as follows:

Section 1. That pursuant to the Act of the Legislature of the State of New Jersey, entitled "An Act to establish a thorough and efficient system of Free Public Schools, and to provide for the maintenance, support and management thereof," Approved October 19, 1903, and acts amendatory thereof and supplemental thereto, the sum of Seventy-one Thousand Dollars ($71,000), be and the same is hereby appropriated for the purposes aforesaid as other appropriations are made by the Common Council, and that said amount shall be assessed, levied and collected, for the year Nineteen Hundred and Seven in the same manner as moneys appropriated for other purposes in this city are required to be assessed, levied and collected.

ESTATE OF Henry Francis Allen, deceased. Pursuant to the order of George T. Parrot, Surrogate of the County of Union, made on the application of the undersigned, executor of said deceased, notice is hereby given to the creditors of said deceased to exhibit to the subscriber under oath or affirmation, their claims and demands against the estate of said deceased within nine months from the twenty-fifth day of April, 1907, or they will be forever barred from prosecuting or recovering the same against the subscriber.

THOMAS B. BROOKS,
Executor.

It is requested that all claims be presented at the office of John H. VanWinkle & Son, Attorneys for the executor. 4 26 9t

ESTATE OF Michael Hefferman, deceased. Pursuant to the order of George T. Parrot, Surrogate of the County of Union, made on the application of the undersigned, executor of said deceased, notice is hereby given to the creditors of said deceased to exhibit to the subscriber under oath or affirmation their claims and demands against the estate of said deceased within nine months from the twenty-fifth day of April, 1907, or they will be forever barred from prosecuting or recovering the same against the subscriber.

JOSEPH HARRIGAN,
Executor.

4 26 9 t

Wedding Rings

OF MERIT.

Merit has made our wedding rings famous.

Merit has brought to us the largest wedding ring business in Newark.

Could you go to a better place than Holt's for yours?

We show a splendid collection of

Wedding Jewelry,

true in quality, latest designs, justly priced. We display a fine collection of sterling silver serving pieces for wedding gifts.

Frank Holt & Co.,

TRUSTWORTHY JEWELERS,
6 Academy St., Opp. P. O.,
Newark, N. J.

D. Demolli & Co.,

French Bakers, Caterers and Confectioners.

Fresh Strawberry Ice Cream with berries through.

Wedding parties and receptions.
French Ice Cream and Water Ices.
Telephone Order Delivered Promptly.

331 West Front Street
Tel. 257-J. Plainfield, N. J.

SELECTED
ASPARAGUS

Our Asparagus is not the ordinary kind but is selected from the very finest and best varieties grown. It is large, fresh and tender, and you'll find it palatable and delicious. Try it. Let us also take your order for what you need in Choice Groceries.

W. W. DUNN,
THE PARK GROCER
Duer Street and Lincoln Place

Mrs. John Brown,

Successor to
John Burke and Thomas & Co.

Cesspools and Vaults Cleaned from $3.00 upwards

Satisfaction Guaranteed.
Don't give your order until you consult me.
Estimates Cheerfully Given.
Leave orders at
J. T. Vail's, North avenue, Plainfield, N. J.
Postoffice Box 718.
FRANK BURKE, Manager.

YOU WILL NEVER BUY A HOME WITH MONEY PAID FOR RENT IN THE PAST.

START NOW TO

OWN A HOME

in your home by taking out shares in

THE CENTRAL
BUILDING AND LOAN ASSOCIATION
OF PLAINFIELD.

J. F. MacDonald, Sec'y.
Smalley Building, 149 North Ave.

JOHN A. KOCH.

Dealer in
Meats, Poultry, Fish, Oysters, etc.
200 Watchung Ave.

Corner Second Street. Telephone 573-J
Orders Called For and Delivered.

Dr. W. J. Hallock,

THE OSTEOPATHIST,
of Jersey City, in this city, Hotel Kensington.

EVERY THURSDAY.

Hours 1 to 9 p. m.

REMOVED

from 221 Park Avenue to 142 North Avenue, on the ground floor, where I am still offering property at a bargain. Step in as you are going by. If you will let me know what you want I can get it for you at the lowest possible price. I am still selling property on the slow payment plan.

M. F. GANO

'Phone 333-J.—Res., 903-J.

Chas. L. Stanley,

159 East Front St., 'Phone 928

Headquarters for choice Cut Flowers and Potted Plants.
Floral design work a specialty.

35,000 feet of glass. 1126 South Ave.

AZIENZA

cures pimples and all inflammation of the skin. Used by people of refinement. Medicinal and toilet—25 and 50 cents.

CREAM.

Warren B. Travell, C. E.

GENERAL CONTRACTING
and ENGINEERING

816 Third Place, Plainfield, N. J. Telephone 804-J

TURKISH BATHS!

TRY ONE.

Ladies, morning. Gentlemen, afternoons.
Take trolley to Sanitarium.
Somerset Street

NOW OPEN.

Baths! Baths!

HOT AND COLD.
207 Park Avenue.
WM. CLAASSEN.

Marshall & Ball Clothing
The Highest Type of Ready-to-Wear.

Spring and Summer Suits
With Built-in Quality

Every manufacturing clothier promises worthy fabrics, and most of them keep their promise. But *how many garments show evidence of built-in quality?*

In Marshall & Ball Clothes there is an element that finds its source in unusual tailoring care and skill and which is apparent in the finished garment. The permanent shapeliness and made-to-order appearance of Marshall & Ball Clothing are accounted for by thoroughly shrunken interlining and by tailoring skill intelligently applied to the inner as well as the outer parts.

And this built-in element of goodness is a striking feature of even our lowest priced garments.

Here are fabrics aplenty, in the new gray mixtures and plain and fancy blue serges. The models are both radical and conservative in design.

Spring and Summer Suits, **$12 to $35.**

MARSHALL & BALL,

807-813 BROAD STREET, NEWARK, N. J.

SCHEUER'S SPECIALS

FOR FRIDAY AND SATURDAY.

Borden's Eagle Brand Condensed Milk a can 12½c	Swift's Washing Powder 4-lb package 16c	H. O. Presto Quick as a Wink 10c kind, a package 8c	Toy Gusto 10c kind a package 8c
Robinsons Patent Barley 14c kind, a package 11c	Olives Plain or Stuffed 12c kind, a bottle 10c	Heinz Tomato Soup 10c kind a can 8c	Morgan's Sapolio Hand or plain a cake 7c
Jello Assorted Flavors 10c kind, a package 8c	Premium Corn Starch regular 7c a package 5c	Large Layer Figs worth 15c a lb 10c	Condensed Mince Meat Our own Brand 10c size, a package 7c

Demonstration of SWIFT'S PRIDE SOAP. Six 5c cakes 25c. A cake of Wool Soap Free with each 25c purchase.

Heinz Mandalay 25c kind a bottle 21c	Van Praags Pure Peanut Butter a bottle 10c and 18c	Heinz Mustard Dressing 15c kind a bottle 12c	Hecker's Hygenic Whole Wheat Flour 12-lb bag 45c

BEST ELGIN CREAMERY BUTTER, a pound 29c

50 Stamps with large bottle Liquid Veneer 49c	20 Stamps with large bottle Snider's Salad Dressing 25c	20 Stamps with large bottle Harris' Witch Hazel 25c	20 Stamps with 6 Cakes Scheuer's Borax Soap 25c
20 Stamps with 3-lb box Crescent Laundry Starch 20c	20 Stamps with 3 large rolls Toilet Paper 25c	20 Stamps with 3 cans Genesee Favorite Corn 25c	15 Stamps with one box Allen's Foot Powder 10c

PURE OLIVE OIL, Gabriel Triats, packed in France, ½ gal. tin $1.40, 1 gal. tin $2.50

Fresh Baked Cocoanut Macaroons, a lb 17c	Salt Mackerel, (per fish) 8c
Fresh Baked 5 o'clock Teas, a lb 12c	Schrimp (a ready lunch) a can 10c
Fig Bars, a lb. 10c	Fresh Clams, a can 10c
Grandma's Cookies, a lb. 10c	Soused Mackerel, 1-lb. tins 15c
Potato Chips, fresh and crisp, a package 9c	Marshall's Kippered Herring 15c
Uneeda Biscuits, a package 4c	3-lb crocks Johnson's Jelly 25c
Huntley & Palmer's Breakfast Biscuits 12c	McLaren's Roquefort Cheese, a jar 15c

FESTINO, National Biscuit Co. Chocolate Filled Almonds, 25c kind, a box 19c

$1.00 in Stamps With Any of the Following:	Canned Fruits and Vegetables.	$1.00 in Stamps With Any of the Following:
4 lbs. Medium Cal. Prunes ... 25c	String Beans, Varick Brand, can 10c; per doz $1.10	Large bottle Ammonia 10c
1 Package Macaroni 10c	Succotash, Leroy Brand, can 10c; per doz $1.10	Large bottle Blueing 10c
1 bottle Vanilla Extract 15c	Peas, Queen Quality Brand, can 12c; dozen $1.30	1 box Ball Blue 10c
8-lb bag Salt 10c	Apples, gallon cans ..... 25c a dozen $2.75	1 bottle Magic Washing Compound 15c
2-lb box Scheuer's Oats 10c	Pears, Newark Pack. Co., a can 12c; a dozen $1.30	1 box Allen's Tooth Powder 10c
2 cakes Scouring Soap, each .. 5c	White Cherries, Ceres Brand, a can 15c; dozen $1.70	1 box Allen's Talcum Powder, 10c
1 package Farina 10c	Peaches, Sliced California, a can, 22c; dozen $2.40	2 5c boxes Tooth Picks 10c
1 package Parlor Matches 12c	Green Gage Plums, California a can, 20c; dozen $2.40	1 bottle Lemon Extract 10c
1 box Hasty Lunch Chocolate, 18c		1 package Cinamon, ¼ 12c
1 box Gold Medal Cocoa 20c		1 package Cloves, ¼ 12c
3-lb package Rice 20c		1 package Black Pepper 10c
1 can Black Jack Stove Polish, 10c		1 package Mustard 10c

Fresh Radishes, 3 bunches for 5c	Jersey Spinach, ½-peck 15c
Green Onions, 2 bunches for 5c	California Oranges, a dozen ..... 30c and 45c
Fresh Rhubarb, 2 bunches 9c	Choice Juicy Messina Lemons, a dozen 20c

Extra Stamps—COFFEES.

30	STAMPS FREE WITH 1 pound Coffee	32c
30	STAMPS FREE WITH 1 pound Coffee	29c
20	STAMPS FREE WITH 1 pound Coffee	27c
20	STAMPS FREE WITH 1 pound Coffee	23c

Extra Stamps—TEAS.

100	STAMPS FREE WITH 1 pound Tea	60c
70	STAMPS FREE WITH 1 pound Tea	50c
30	STAMPS FREE WITH 1 pound Tea	35c
100	STAMPS FREE WITH 1 pound Premium Baking Powder...	45c

BROKAW'S CREAMERY

No need to complain of getting poor butter or cream—go to Brokaw's and get his own make, which is always fresh and good. Our specialties are Fresh-made Butter, both salted and unsalted, Rich Milk and Cream, positively Fresh Eggs and everything in the dairy line. The only place in the city where these goods are made on the spot. Call and see our plant and witness the process.

TEL. 293-W **186 E. FRONT STREET**

USE PRESS WANT ADS.

J. HIMMELFARB,

311 New St., near Truel Court. Tel 903-J.

Ladies' Tailoring and Dressmaking, Altering and Remodelling a specialty.

At the solicitation of many of my friends and customers, I have opened a ladies' tailoring and dressmaking establishment at the above location and will be pleased to serve all who will favor me with their patronage—guaranteeing satisfaction.

Formerly with The Paris and S. Berkowitz, Plainfield, also several New York establishments.

LOOKING THROUGH

our stock of Picture Frames and mouldings is a treat to those who admire things of beauty.

Frames for every style of picture are in this assortment. Frames for Photos, Photogravures, Engravings, Etchings, Water Colors, Pastels and Oils.

The price is one of their attractive features.

We make

PICTURE FRAMES TO ORDER

and frame pictures artistically.

PLAINFIELD ART STORE,

Y. M. C. A. Building.

Vail
JEWELER AND OPTICIAN

103 Park Ave.,

calls your attention to his

Rimless Glasses.

They Look Good and You See Good.

We have made arrangements for a larger supply of first class milk and are giving the family trade our special attention. If you are not satisfied with the milk or the services you are getting give us a trial.

Price 8 cents a quart.

Lindsay's Dairy,

965 West Front St.

TEL. 792-J.

Go to the News Stand

at the Central Railroad Station for all the latest foreign and domestic Magazines and weekly periodicals. Numbers furnished on shortest notice.

Plainfield Daily Press

and all the New York and Philadelphia morning, evening and Sunday papers delivered to any part of the city. Under new management. Open Sundays.

F. M. WAGNER

Formerly of Jersey City News Stand.

ANCHOR LINE

GLASGOW & LONDONDERRY

Sailing from New York every Saturday
NEW TWIN SCREW STEAMSHIPS
"CALEDONIA" AND "COLUMBIA"
Average passage 7½ days.
AND FAVORITE STEAMSHIPS
"Astoria" and "Furnessia."

For Rates of Saloon, Second Cabin or Third Class Passage, Book of Tours and further information apply to HENDERSON BROTHERS, New York, or MULFORD ESTIL, 111 Park avenue, Plainfield. 4 20 3m

McCULLOUGH'S STEAM MILL,

21 Steiner place, North Plainfield, N. J.

R. H. McCULLOUGH, Prop.

Sash, Blinds, Doors, Mouldings, Scroll Sawing, Turning, etc.
Estimates cheerfully furnished.

STORAGE—Best equipped and oldest storage warehouse in city for storing Furniture, Pianos, etc. Special floor for TRUNKS. Terms reasonable. All work has prompt attention.

WRITE OR TELEPHONE 911-L.
"Orders left for moving vans."

C. M. NAGLE,

Front and Grove Sts. Plainfield, N. J.

Cleaning, Pressing and Dyeing.

Monthly Contracts.
Pressing called for and delivered.
EVENING DRESSES A SPECIALTY.
Ladies' Waists Cleaned, 25 cents upwards
Gents' Suits Dyed and Cleaned, $1.50.
We do our own work at
M. A. Brown's, 218 West Second St.

Great Bargains

may be had in Bicycles and Sundries at

Frucht's Bicycle Store,
224 W. Front St.

GUSSOW BROS.

NEW YORK.

Ladies' and Gents' Tailoring.

Cleaning, pressing and repairing neatly done.

136 PARK AVENUE.

HAVE

T. A. MARTIN

DO YOUR

EXPRESS and MOVING

Office 140 Park Ave. 5918 Tel. 898-W

DRUGGISTS.

PROTECT YOURSELF

by using Nagle's Cedar Camphor, Moth Balls, Insect Powder, Tar Camphor, Hellebore and Paris Green. A full line of these articles for the riddance of moths, insects, bed bugs, cock roaches, etc. Call and supply yourselves. Prescriptions our Specialty.

NAGLE'S PHARMACY

Tel. 911-L. Front and Grove Sts.

Belle Mead Sweets.

These delicious Bon Bons and Chocolates appeal to lovers of pure Confections. There is no boxed candy today that has the sale in this city that Belle Mead Sweets have and their sale is entirely due to the quality.

DUDLEY S. MILLER

Prescription Druggist.
Park Ave. and 4th St. Plainfield, N. J.

Hodge's Pharmacy.

Y. M. C. A. Building.
BELLE MEAD SWEETS.
Tel. 62.

HOTELS.

HOTEL WALDORF

EAST FRONT STREET.
HENRY WINDHAM, Prop.

Gottfried Krueger's Extra Beer on draught. Imported Wines, Liquors and Cigars. Hote accommodations and private dining Room.

HOTEL KENSINGTON

(Licensed)

J. H. STAATS, Prop.

107-109-111 North Avenue.
Everything New and Up-to-date.
An inspection solicited.

HOTEL IROQUOIS

Commercial Headquarters. J. S. LEARY, Proprietor. Plainfield, N. J.
Pabst Milwaukee Beer on draft.

SUNDAY DINNERS
SPECIAL FEATURE

REAL ESTATE.

RENTALS — REAL ESTATE.

GEO. F. BROWN,
Insurance and Real Estate
Commissioner of Deeds—Rents.
94 Somerset St. 'Phone 160.

PLUMP AND TENDER

We purchased them from a well-to-do farmer who has furnished us with the best of

POULTRY

for years. If you have purchased here, you know what they are. We take the same care in purchasing

BEEF, MUTTON AND VEAL.

You can always rely on getting the choicest cuts here. We have genuine Jersey Spring Lamb. Our home-dressed fowls, broilers, capons and Long Island ducks a specialty.

Fred Endress,

131-135 W. Front St.
'Phone 155.

N. FATOUROS

Dealer in

Fancy Fruits and Vegetables

Our specialties: California oranges, grape fruit, fancy apples, bananas, figs and dates, and a lot of other fancy goods.

All orders promptly attended to and delivered.

'Phone 887-R. 131-135 W. Front St.
ENDRESS' STAND.

HENRY WIERENGA

Residence 'Phone 517-J.

Furniture, Freight, Baggage Express and Rigger.

PIANO MOVING A SPECIALTY.

5 1 tf

Try a box of

DOBBINS' CIGARS.

Clear Havana Nickle Yara or any kind that you desire. Manufactured at 120 North avenue, opposite Kensington Hotel, Plainfield, N. J.

Kindling and Grate Wood.

Cedar Posts and Bean Poles. Prompt deliveries. Orders received at
69 Somerset St.
JOHN MOBUS,
P. O. Box 336.

STATIONERY AND TOYS.

HARPER,

411 PARK AVENUE.

Try a Press Want Ad

GOOD FRIDAY BILL OPPISED BY GOVERNOR.

Measure to Make Day a Leagal Holiday Will Not be Signed by the State's Chief Executive.

Trenton, June 7.—Governor Stokes will not sign Senate bill No. 291, making Good Friday a legal holiday. The bill has been the subject of considerable anxiety on the part of the Governor. At first the idea of a holiday on Good Friday was well received, and when the bill was passed on the day before Good Friday it was not signed only because without longer notice it might cause confusion in the banks.

But since then the church people of many denominations have protested against the bill becoming a law and innumerable letters have been received asserting the objection that what is now a religious day would degenerate into a day of sports. So the Governor has laid it away with the forty other bills to be returned to the Legislature on June 18.

It was thought that Hebrews might object to the holiday, but they have been seemingly indifferent and the objections have come only from Christian denominations.

ELKS AFTER BIG PRIZES.

Kansas City Delegation to Reunion at Philadelphia Will Take Along a Steam Calliope.

Kansas City, Mo., June 7.—Kansas City Elks are going after the two big first cash prizes at the Philadelphia reunion of the order next month. They have already spent the larger portion of the proceeds of their recent minstrel show, which netted more than $3,000, in arranging novel features for the big parade.

A steam calliope is to be attached to the Kansas City train on a flat car, and this will make all the noise that the law allows on the way to Philadelphia. The train will consist of twelve cars, each decorated to the limit. A band will accompany the Kansas City Elks, and another band has been engaged in Philadelphia. Forty horses have been hired for the parade.

Cincinnati, June 7.—The big delegation of local Elks are confident they will make such a fine showing at Philadelphia, as to numbers, and with the aid of two bands, that they will capture the big prize offered for the largest number coming the longest distance. The Cincinnati party will consist of fully 500 persons.

DAMES AND DAUGHTERS.

Miss Mary A. Stubbs, of Indianapolis has been appointed head of the Indian state bureau of statistics.

Mrs. Mary Ellen Lease is now a regular lecturer on Sunday for one of the big ethical culture societies of New York city.

Lady Henry Somerset, who has made the temperance cause her life work, has announced that she will retire from public life and will be heard no more on public platforms.

Miss Elizabeth Hanley, of East Granville, Vt., is station agent, mail carrier, express agent, baggagemaster and freight agent for the Central Vermont railway. She has held all these offices for two years.

Mrs. Dowie is in very moderate circumstances and will endeavor to make a living by keeping a little summer resort at Muskegon, Mich. It is also said she will write a book laying bare the secrets of Zion City.

Miss Eleanora Sears, of Boston, and Baroness Elizabeth Rosen, daughter of the Russian ambassador to this country, have completed arrangements for a swimming match on the Massachusetts coast this summer.

Miss Ellen Terry, at a reception in New York, talked about the innumerable women who asked her to help them to get on the stage. "The fact is," she said, "every woman under thirty believes she is an actress. And every actress," she added, "believes she is under thirty."

Among the women elected to the Finnish diet are Alexandra von Gripenberg, baroness, and Minna Sillanpaa, president of the Servant Girls' union. The latter was nominated by the Socialists, but supported by the women of all parties on account of her thorough knowledge of conditions among women.

HINTS TO THE HOUSEWIFE.

In cleansing the brass around a keyhole it is almost impossible not to soil the surrounding wood. Get a piece of cardboard about four inches square, cut a hole in it the shape of the brass and put it over the keyhole when cleaning, and the wood will not be touched.

Distilled water is far better than the ordinary kind for greasy skins and all others. An ounce of dried rose leaves in half a pint of vinegar left to stand on them for a week, then adding rose water, is a good remedy. Wash the face with a teaspoonful of this in distilled water and it will prove efficacious on the greasiest skin.

Real Estate Transfers.

The following local real estate transfers have been recorded at Elizabeth: Patrick E. Smyth to Joseph Harrigan, northeasterly side Berckman street, corner St. Mary's church, Plainfield, $1; Plainfield Land and Building Company to John Cser, southwesterly side rock avenue, 35-feet southeasterly of Rock avenue, Plainfield, $1; Benjamin B. Ford to Ira L. LaRue, Church street, corner W. W. Davison, Plainfield, $1.

PLAINFIELD HORSE SHOW

CHAMPIONSHIP CLASSES

GENERAL ADMISSION SATURDAY, 50 CENTS

SAFETY FOR VALUABLES

Silverware and other valuables in bulk are taken on storage at the rate of 50c a month and upwards according to value and space occupied.

Safe Deposit boxes for rent at $5.00 per year and upwards.

THE PLAINFIELD TRUST COMPANY

Money to loan on bond and mortgage.

Banded Sailor Hats, black or white 59c to $1.75

Bonn's 42 West Front St

Auto Veils, square or long, all colors.

We are Selling Trimmed Hats

at astonishingly low prices. Large and small shapes, black and colors; also plenty of white recently made of choice materials, beautiful and stylish. Plenty to choose from at **$3, $4** and **$5** each.

Trimmed Sailor Hats

Large, medium and small shapes of various straws, smartly trimmed, **$6, $8** and **$10** each.

Lingerie Hats

Made of fine embroidery with Val. lace facings, **$2.50, $3** and **$3.50.** Some trimmed at **$3.50, $4** and **$5** each.

A few of our Many Specials

SATURDAY, JUNE 8

STRICTLY FRESH EGGS	23c		
Legs Lamb	22c	Spinach, ½ peck	13c
Plate Beef	6c	Pineapples, 3 for	25c
Legs Veal	16c	Radishes, 3 bunches for	5c
Loin Veal	16c	Potatoes, large basket	55c

STRAWBERRIES. ASPARAGUS. NEW POTATOES,

MUSKMELONS. CUCUMBERS. STRING BEANS.

CLIFFORD L. APPLEGATE,

163 Somerset St. **Tel. 360-W**

"CENTRAL PARK"

Was—Is—Will Be

IT WAS, only about a year ago, just a pretty farm.

IT IS to day the **finest building site** in Plainfield, with broad avenues macadamized their entire width, concrete curb, sidewalks, trees, gas, electric light, in fact all improvements. Nearly $100,000 expended in new and handsome dwellings, now ready for the market.

WHAT IT WILL BE we hardly dare predict, with contracts out for even more extensive improvements and twelve more handsome residences.

Central Park is that beautifully situated tract bounded by Park, Prospect, Hillside and Thornton Avenues.

Lots selling rapidly—Prices very low—Great investment or speculative opportunities.

COME AND SEE.

CENTRAL PARK REALTY CO.

917 Watchung Ave., Tel. 816-L, or your own broker

w.f.&s.

Baseball and General Sports

DIAMOND DUST.

STANDING OF THE CLUBS.

NATIONAL LEAGUE.

Club.	W.	L.	PC.
Chicago	33	9	.786
New York	28	13	.683
Philadelphia	25	15	.625
Pittsburg	20	17	.541
Boston	16	25	.390
Cincinnati	16	25	.390
Brooklyn	13	27	.325
St. Louis	12	32	.273

AMERICAN LEAGUE.

Club.	W.	L.	PC.
Chicago	29	13	.696
Cleveland	27	16	.628
Detroit	22	16	.579
Philadelphia	21	20	.512
New York	19	19	.500
St. Louis	18	25	.419
Boston	14	27	.341
Washington	12	26	.316

RESULTS OF YESTERDAY'S GAMES.

NATIONAL LEAGUE.

Chicago, 3; New York, 2.
Brooklyn, 4; Cincinnati, 4 (called at end of fifteenth inning because of darkness).
Philadelphia, 4; St. Louis, 2.
Pittsburg, 6; Boston, 0.

AMERICAN LEAGUE.

Cleveland, 5; New York, 0.
St. Louis, 5; Washington, 2.
Philadelphia, 3; Chicago, 0.
Detroit, 6; Boston, 2.

GAMES SCHEDULED FOR TODAY.

NATIONAL LEAGUE.

New York at Chicago.
Brooklyn at Cincinnati.
Boston at Pittsburg.
Philadelphia at St. Louis.

AMERICAN LEAGUE.

Cleveland at New York.
Chicago at Philadelphia.
Detroit at Boston.
St. Louis at Washington.

(Other sporting news on page three).

SUPERIOR STORAGE FACILITIES

for Silverware or Valuable Packages and

Ample Accommodation

for Large Boxes, Trunks, Chests and Cases may be found here with reasonable charge.

SAFE DEPOSIT BOXES ALSO

For persons planning a trip abroad we issue **Travellers' Cheques**

CITY NATIONAL BANK

FACTS IN A FE WLINES.

After reading Indian tales James Woods, of Skelton, Conn., decided to do some shooting on his own account, so he armed himself with bow and arrow and went out in the woods. Not long afterward the boy returned with a good sized fox. A well directed arrow had pierced the animal's eye.

Director Sir Caspar Purdon Clarke of New York's Museum of Art thinks that Pierpont Morgan's great collection, now at South Kensington, may be brought over here eventually. He speaks of a celebrated Eros, a bronze Cupid of large size and one of the most beautiful examples and antique bronze known, said to have cost $30,000.

A telegraph clerk at Turin has invented a new system of telegraphing on trains in motion whereby messages are exchangeable not only with other trains, but also with all the stations along the line and the central telegraph offices. Experiments carried out at Domodossola surpassed expectations, and greetings from a fast express were wired to King Victor Emmanuel.

Like the old Ferris wheel of the Columbian exposition days, the great wheel of Earl's Court, London, will never revolve again. It is being taken down and the steel in it sent to Wales, where, mixed with pig iron and iron ore, it will be converted into steel bars for tin plate making. Biscuit, tobacco and mustard cans will be manufactured from these. The steel of the British warship Montagu will undergo the same fate.

Has Mule Trainer Arrested.

On a warrant sworn out by Mrs. Mary Laing, of Central avenue, Edward Conway, owner of a troupe of trained mules, was arrested this morning, charged with threatening to strike the complainant with a whip. The case is a sequel to the trouble between Conway and Mrs. Caroline Ohl, with whom the complainant lives, arising from the quartering of Conway's mules and ponies on the Ohl place. The hearing will be before Justice Hand this afternoon. W. G. DeMeza is Conway's lawyer, and V. W. Nash, Jr., will appear for Mrs. Laing.

Knox Endorsed for President.

New York, June 7.—By receiving the indorsement yesterday of the Republican State Convention in Harrisburg, United States Senator Philander C. Knox becomes Pennsylvania's active candidate for the Presidential nomination iin 1908. Senator Knox was in New York yesterday and was informed of the action of the convention very soon after the resolution had been approved. When seen in the Waldorf-Astoria last night he expressed his appreciation of the honor and said that if chosen by the National Convention he would accept the nominatioin.

Father Dunphy to Stay.

At the request of the parishioners, Bishop McFaul has rescinded his order transferring Rev. Father Edward J. Dunphy from St. John's Roman Catholic church, Dunellen, to New Monmouth. The Dunellen Catholics petitioned Bishop McFaul to allow their pastor to remain as soon as they learned of the order. It is expected that Rev. Father John Murray, of Flemington, who was to have tawen Father Dunphy's place, will go to New Monmouth. Father Dunphy and his flock are delighted with the success of the petition.

Flor de Timbo

Clear Habana.

Get It at Timbo's

FLYER

Fast Black Socks, silk embroidered, handsome designs,

9c.

WEINBERGER'S New York Clothing Co.

202 West Front Street Plainfield, N. J.

FLYER

Leather Belts, fancy buckles, in tan, grey and black,

25c.

MEN'S SUITS AT UNUSUAL PRICES.

We have cut into the prices of Men's and Boys' Suits and you can get your Summer Suit at an unusual price now. Stock is yet complete owing to the unusual weather we have had thus far this season. No odds or ends or picked over goods, much of the cream is yet to be had.

Men's strictly all-wool Blue Serge Suits, at
Men's fancy Worsted Checks and Plaids, at
Men's Grey Shadow Plaid Suits, at
Men's dark Grey Mixture Suits, at
Men's two-piece Outing Suits, at

$9.90

$6.90	Youth's fancy worsted suits, long coat and full cut trousers, sizes from 14 to 20 years	$6.90
$8.50	Youth's Standard navy blue, strictly all wool, guaranteed fast color suits.	$8.50
$12.50	Men's fine imported all wool cheviot and worsted suits, full peg top trousers	$12.50
$4.95	Boy's blue serge knickerbocker suits, double breasted, with belt	$4.95
$3.85	Boys' knickerbocker suits in fancy mixtures, sizes 8 to 17	$3.85
$2.65	Boys' double breasted suits, plain pants, strictly all wool	$2.65
$1.90	Russian suits, with sailor collar, all colors, from 2½ to 7 years	$1.90

EXTRA SPECIAL

Princely Shirts fancy and white, extra made	.50
Standard Balbriggan Underwear, double seat, extra gusset, at	.25
Finest quality Silk Four-in-Hand Ties	.25
Men's Underwear, Athletic Shirts and Knee Drawers	.50
The famous Silver Brand Coat Shirts, fancy or plain	$1.00
The President Suspender—known to everyone	.45
Best quality Lisle Thread Socks, some embroidered	.25

STRAW HATS! STRAW HATS!

Split Straws, straight brims, 98c, $1.40, $1.90, $2.40
Sennet Straws, straight brims, 98c, $1.40, $1.90, $2.40
Milan Straws, flange brims, $1.40, $1.90, $2.40, $2.90
Mackinaw Straws, flange brims, $1.40, $1.90, $2.40, $2.90

New York Clothing Co., 202 W. Front St.

Levy Bros' TWO STORES — FREEHOLD AND PLAINFIELD, N.J.

Another lot of those Ladies' Muslin Gowns Saturday at 3 o'clock at

29c & 39c

7th Day of the Great Anniversary Sale.

One of the most successful sales ever held by this store. Tomorrow will be the Great Banner Day of the sale. Another lot of Lawn Kimonas at 11 a. m. and 4 p. m. - - - - - - - - - - **15c**

Lace Trimmed Corset Covers 15c

WHITE LAWN SHIRT WAISTS Trimmed and tucked .38

LINENE SUITING—38-in White Linene for Skirts and Shirt Waist Suits, value 19c, for .10

Men's 15c Socks, Anniversary Sale price, pair .9

Hundreds of **Shirt Waists** for .98

Long sleeves, short sleeves, lace or embroidery trimmed, worth $1.50 to $2.00.

MUSLIN DRAWERS, hemstitched, per pair 19c

LAWN SUITS—

The latest one-piece Lawn Suits with extra wide skirts, short sleeves and button back, embroidery trimmed; value $6, for $3.98

Anniversary price $9.00 Lawn Suits $5.98

Dotted Swiss Shirt Waist Suits for $4.98

Toweling 3¾c yd

25c Flowers, for hat trimming, bunch 9c

$2.00 Black Satine Petticoats 98c
Long Lisle Gloves 39c
Corset Covers, 39c quality 29c
$1.50 Lace Trimmed Skirts 98c
$1.50 Gowns, Embroidery and Lace Trimmed, for 98c
$2.00 Lace Trimmed Skirts $1.48
White Hemstitched Huck Towels, Anniversary Sale price .10
Ladies' $5.00 Trimmed Hats for 2.98
15c and 25c Embroidered and Lace Handkerchiefs 9c
White Lace Trimmed Skirts 39c
Fast Black Hose 9c

Basement Sale of Goods Damaged by Water.

All the goods damaged by water from the fire in back of our store last week will go on sale tomorrow---Saturday---in our basement. . . . . .

Nothing in this lot of goods have been damaged except by water. We will not enumerate them here, but will say there will be extraordinary bargains for all who come here. . . . . .

There will be Hats for 10c, some Suit Bargains, Dress Goods Bargains, Bargains in Underwear and Hosiery, and a lot of remnants. . . . . .

The Mystery of Carney-Croft

BY JOSEPH BROWN COOKE COPYRIGHT 1907 BY STORY-PRESS CORPORATION

I glanced from my window and saw what appeared to be two people walking slowly down the hillside in the direction of the Bruce cottage. A hasty scrutiny through my field glasses confirmed my suspicion and it seemed that one figure, that of a man, carried an implement like a spade or shovel, while the other was evidently a woman of about the widow's size and general appearance.

I dressed rapidly, and, slipping out of the house, made my way as quickly as I could to the point where I had seen them passing, feeling sure that I would have no difficulty in following their trail through the frost-covered grass.

It was all I had expected, and I walked rapidly up the hill, retracing the path they had made, and, occasionally leaving the trail where it led too directly through the open, and slinking along in the shadow of the hedges until I could again take it up with safety.

About half way up the incline I turned and looked down toward the Bruce cottage, from the chimney of which a black column of smoke was pouring and whose windows were brightly lighted as if something of importance was going on within.

As I looked, and I had taken the precaution to bring my binoculars with me, a man emerged from the house and I had no difficulty in making him out to be Jenks, the stage driver. He was followed in a moment by Mrs. Bruce and the two stood for some time in earnest conversation, after which the man strode rapidly down the road and the woman reentered the house.

It had seemed to me that the widow and Jenks were quarreling, for, during their talk, he had gesticulated violently and shown every evidence of extreme earnestness, if not of actual anger; but they must have come to some sort of an agreement at last, for he waved his hand pleasantly as he left her and she returned his salutation by throwing him a kiss as coyly as a schoolgirl.

The first thing the woman did after entering the house was to extinguish the lights, no longer necessary, as the rays of the sun began to touch the hilltops, and I was just lowering my glass when I caught a fleeting glimpse of another man, darting around the corner of the building and disappearing behind the woodpile. I watched in vain for him to show himself again, but he did not, and finally, I turned and followed the trail once more, making all possible haste, lest I should lose it when the frost disappeared.

The foot prints led me up on the hill and around to the side away from the house and, at length, became lost in a grove of hemlocks under which there was no tell-tale frost. For a time it seemed that my efforts were to prove of no avail, and that I might as well return home, but the more I thought of the matter the more I was convinced that these people had been out for no good purpose, and that it was my duty to learn, if possible, what mischief they had been contriving at this early hour and where they had been.

In fact, I suddenly realized that I had not taken a proper interest in the mysterious happenings at Carney-Croft and that while it had seemed quite enough to bring them to a stand still, as far as outward appearances were concerned, they were, in reality, of far too great importance to let pass so easily.

Miss Weston's connection with the affair gave a new aspect to it, of course, and while I was bound by my word to respect her secret there was nothing in my promise to her to prevent me from using every legitimate means to find out all that I could on my own account and make use of such knowledge as I might acquire in any way that would best serve my purposes without reacting on her.

Since I had come to a correct understanding of my position in regard to Miss Carney, it seemed imperative that I should probe this whole affair to the bottom, if for no other reason than to show my devotion to her and her interests.

I wandered about, more or less aimlessly, in the grove until, as I was on the point of leaving in chagrin, I again discovered the tracks in the frost leading across a little open space from another and denser grove near by. I plunged at once into this and had no trouble in directing my steps through the underbrush, which was broken and bent in many places and showed plainly the course taken by the man and woman but a short time before.

After going on in this way for some little distance I suddenly found myself in a small clearing under the branches of the overtowering trees, and saw, to my horror, an oblong space of newly turned earth which bore every resemblance in size and general appearance to a grave.

For several minutes I stood spell-bound with fear and dread and then, summoning up all my courage and with a cold sweat standing out on my body, I began to dig down in the soft brown earth, using a stick that was lying near by, and even my hands, to remove the stones and larger clumps of soil.

About a foot below the surface I came upon a bundle wrapped in cloths of the same kind in every way as those found by MacArdel and myself on the night when we first saw the ghosts and shot at Jenks.

I could bear no more for the moment, and quaking visibly, I rose from the ground and leaned against a tree for support. Then, for the first time, I saw that there were many other little mounds surrounding the one I had opened and—but I had reached the limit of my endurance, and, with pallid face, I dashed madly down the hill toward Carney-Croft.

CHAPTER XX.

Innocence Established.

Miss Carney was not at breakfast, nor did she show herself during the day, and my inquiries concerning her elicited the information that she was constantly with Miss Weston, whose condition had become truly alarming.

I wrote to John Carney, as his sister had asked me to do, telling him all that I knew of Miss Weston's condition and of her strange connection with the mystery of Carney-Croft which, for the first time, I recited to him in full. Moreover, on the bare chance that he might, through his previous intimacy with Miss Weston, be in possession of knowledge that would give me a clew if not actually explain the present inexplicable occurrences, I asked him to cable me immediately any facts that might help to clear up the situation and put me on the right track in my war against the Bruce woman and her allies.

I did this, hardly thinking that he could be of any material assistance to me in my investigations, but, rather than leave any stone unturned, I related in detail the events of the last few months, not omitting my experience of the morning in the little hillside graveyard, and I closed by urging him most earnestly to return home by the first steamer.

This letter I posted at once, so that it would catch the next mail boat for England, and, to make sure that it would reach him promptly, I cabled to his bankers that an important letter was on its way and asked them to recall him at once to London if he was at any distant point.

When these matters were attended to I again set to work to organize a plan of campaign against the Bruce gang, and, as a preliminary step, I went into the village and made all the inquiries that I judiciously could

I Stood Spell-Bound with Fear.

concerning her and her character.

To my surprise I found that she was respected and held in the highest esteem by the townspeople, and prominent in all the good work of the parish. Some of the people even said that she gave so much of her meager income to charity that she often suffered herself for the ordinary comforts of life.

As to Jenks, I could only learn that he was an honest, trustworthy fellow, that he was ardently devoted to the Widow Bruce, but, with it all, I could not find a soul to say a word against the character of either; unless Jenks' keenness in striking a bargain, and the businesslike way in which he brought home the intoxicated frequenters of Hoskins' hotel when they had the money for their fare, and left them to get home as best they could when they had not, could be laid up against him as a crime.

His own occasional potations seemed to be entirely overlooked by the townspeople in general, or else wholly unknown to them, and, taking everything into consideration, Jenks seemed to be regarded by the community as a pretty fair sort of a citizen.

With these facts in my mind I tried to reconcile the doings of the early morning, as well as the other happenings of which I was cognizant, with the reputations borne by Jenks and the Bruce woman, and I freely confess that I soon became completely bewildered.

It must be admitted that I had no positive assurance that the little graves up on the hill contained the bodies of infants, except that their general appearance suggested as much, and the fragments of bone that I had seen served as a mute witness of some ghastly crime.

MacArdel, too, had identified the odor of the rags beyond all question of doubt, at least as far as he was concerned, but it still must be remembered that I had not opened the parcel and that I had no way of knowing that it contained anything more than rags, as did the one that we had examined so carefully in the summer.

The more I thought of it the less I was able to make out of it, and, finally, as I had determined to take a walk, and was leaving the house for this purpose, my astonishment was increased by meeting the widow face to face in the hallway as I descended the stairs.

She was dressed neatly in freshly laundered calico, with an immaculate apron of generous propostions, and, in her hand, she held a tray with a cup and some plates on it. We gazed at each other for an instant and then I said, in as unconcerned a tone as I could muster up for the occasion:

"Good afternoon, Mrs. Bruce. Do you remember me? I am Mr. Ware, you know."

"Oh, yes, sir," she replied, bowing pleasantly as she spoke, "I remember you very well indeed, sir."

I smiled at this in spite of myself and stopped her as she would have passed me and gone up the stairs.

"What are you doing here, Mrs. Bruce?" I asked. "I had no idea of meeting you in this way."

"Why you know, sir, I was a nurse in the old country, sir," she returned, in the same sweetly modulated voice that I had noticed before, "and when the young lady took so bad, sir, they sent for me to take care of her until the 'ospital nurses came from town."

"Who sent for you?" I continued curiously, again impeding her progress up the stairs.

"Miss Carney, of course," she rejoined. "She asked the rector and he recommended me most 'ighly, sir. You know I do most of the nursing in critical cases 'ereabouts, when I can find the time for it, sir."

She caught her breath at this last clause, as if she would have wished it unsaid, and blushed violently as I remarked: "You are very busy most of the time, I presume?"

"Yes ,sir, I am, sir," she retorted, defiantly, "and my business is my own, sir, and it ill becomes outsiders to meddle with it!"

With these remarkable words she swept past me and proceeded to Miss Weston's room with all the importance of an idealized Sairy Gamp from whom the objectionable qualities had been eliminated.

As I watched her ascend the stairs with a little self-reliant poise to her head and a manner of absolute nonchalance, I came to the sudden and positive conclusion that the woman had not a bad trait in her makeup, and that the only way to deal with her was to approach her frankly and in all honesty of purpose. I was convinced, too, that Miss Weston had played no small part in persuading Miss Carney to send for her as a nurse, and I wondered how and through what sort of argument she had been induced to admit to her house a woman whom she had every reason to suspect of bearing her no great amount of good will.

From the housekeeper, who chanced to pass through the hall, I learned that the nurses from town were expected on the evening train, and that Mrs. Bruce would go home as soon as they arrived, and I determined to see her and talk with her that very night at her cottage.

Shortly after dinner, which, like all the other meals of the day, had been conspicuous by Miss Carney's absence, I again started out in the direction of the widow's house, and arrived just in time to find her and Jenks in heated arguments at the gate.

I slackened my pace as I saw them standing in the light of the doorway and, feeling that the circumstances warranted me in playing the part of eavesdropper, I stepped stealthily forward in the shadow of the shrubbery until I was within hearing distance.

"Wal!" Jenks was saying doggedly, "th' hull thing's baout teh come aout 'fore long an' ye might's well tell me naow an' hev done wit it!"

"I'll tell you when the time comes, Sam," she said, soothingly, and then she added something in a tone so low that I could not hear.

"Course I'll trust ye, Matilda," said Jenks earnestly and in evident response to her last remark. "Hain't I allus trusted ye frum th' start; an' got them pesky bundles fur ye, an' buried 'em, too, 'thaout never askin' no questions? But I tell ye, Matilda, th' hull thing's comin' aout 'fore long, an', what's more, that lawyer cuss wuz up on th' hill this mornin' right after we left, an' dug up th' last one we planted."

"What!" she gasped, setzing him by the arm, "did he open the parcel an see what was in it or—or take it away with him, Sam?"

"No," said the man, "he didn't do nuthin' to it, 'cept scratch th' dirt off th' top, an' when he got a whiff of it I guess it wuz all he wanted, fur when I seen him he was a-comin' daown th' hill like th' old Nick wuz after him. I surmised what he'd been up to, an' so I went back an' covered it up again."

"Thank God for that," she murmured, "and you did not touch it or open it yourself, did you, Sam?"

"No," he replied, "I jest left it lay, like you've allus told me to do, an' covered it up again 'thaout askin' no questions, one way nor tother. But I tell ye, Matilda, it's all goin' teh be known 'fore long, an' I do wish ye'd tell me naow, 'fore it's too late."

"Yes!" I exclaimed, stepping suddenly before them, "and I wish you'd tell me, too, Mrs. Bruce."

They sprang back in amazement, and for an instant I thought that Jenks was going to strike at me, but I continued earnestly:

"I have come here as your friend to-night to ask and beg of you an explanation of this mystery that is upsetting the whole place. I know, Mrs. Bruce, that you can put everything to rights if you will, and I am prepared to do almost anything that you want me to if you will only made a clean breast of the whole business. I don't believe there's been any very great wrong on your part, Mrs. Bruce, although I must admit that I did think so at one time, and I want to say now that I am sincerely sorry for the manner in which Dr. MacArdel and I treated you both last summer."

They said nothing, and after pausing for a moment, I continued:

"As I say, I come here as a friend to ask you to explain this matter once and for all, or at least go away and leave us in peace."

"Oh, I can't go away, sir!" exclaimed Mrs. Bruce. "I can't do that, sir, whatever you ask, and I can't tell you anything, either, for the present, sir."

"Oh, nonsense!" I cried impatiently. "You can tell me just as well as not, and I give you my word that you can trust me in every way if you will only take the right view of this thing and side with me in helping to rid Carney-Croft of all further annoyance."

"No," she returned, weeping silently. "I can't tell you anything now, sir, although I say it with no disrespect. As you are a friend of Miss Carney and the other lady, don't ask it of me, I beg."

"The other lady?" I exclaimed in amazement, and with some sudden suspicion in my tone. "Do you mean to say that you don't remember her name when you know her well enough to have written her so many letters that she is perfectly familiar with your hand, and you have even had her here in your house?"

"Written her letters?" cried Mrs. Bruce in a bewildered tone. "Why, sir, I—"

Here she was interrupted by Jenks, who suddenly broke out into guffaws of uncontrollable mirth.

Mrs. Bruce eyed him in a puzzled way for a moment, as if she thought he had lost his mind and then, coming to my side, she drew my head toward her and whispered in my ear:

"In God's name, sir, trust me as you would yourself and ask no questions about the letters or anything else. Do this, for pity's sake, and for the sake of the sweet young lady you love."

CHAPTER XXI.

An Amphibian Mystery.

My astonishment at this last remark of the Bruce woman was beyond expression, and, grasping her somewhat rudely by the arm, I exclaimed:

"What do you mean by that? Explain yourself at once!"

"You know well enough what I mean, and who I mean, sir," she replied in a whisper, placing her mouth close to my ear as she spoke. "As you love Miss Carney, and as you value her happiness, sir, you must trust me and ask no questions now."

I pondered deeply for a moment before I answered her and then I said, in a low tone:

"You are asking a great deal of me, Mrs. Bruce. You must remember that I am Miss Carney's legal adviser and that I am in duty bound to look out for her interests. This thing has gone quite far enough already, and yet matters are growing more and more mysterious. I heard Jenks tell you that I was up on the hill this morning, and I have no wish to deny it, but I saw something there that must be explained at once or I shall notify the authorities; and, for my part, I do not see how it can be explained at all."

"What did you see, sir?" she gasped, as if in great mental distress.

"Well," I replied, slowly, "I saw a number of little graves, or what appeared to be such."

"Oh, my God!" she moaned, covering her face with her hands, "I did not think anything like that could happen! I should have burned them, sir. Oh, why didn't I burn them! It would have been much safer!"

Jenks had slunk into the house, leaving us to ourselves, and I was enabled to talk more freely.

"Look here, woman!" I exclaimed. "What in the name of heaven does all this mean? Speak, or by all that's holy I'll have you in jail before morning!"

(CONTINUED.)

New Jersey Central

Passenger Stations in New York—West 23d St., N. R., Foot Liberty St., N. R.
In Effect May 12, 1907.

For New York—2.17, 3.37, 5.36, 6.02, 6.29, 6.57, 7.05, 7.25, 7.28, 7.45, 7.47, 7.55, 8.00, 8.11, 8.30, 8.36, 8.46, 9.29, 9.59, 10.28, 10.55 a. m., 12.00, 12.19, 12.42, 1.09, 1.27, 2.31, 2.44, 3.09, 3.42, 3.50, 4.07, 4.45, 5.53, 6.29, 6.48, 7.09, 7.37, 8.27, 9.27, 9.31, 10.17, 11.28 p. m. Sunday—2.17, 3.37, 4.47, 7.23, 7.58, 8.52, 9.34, 9.45, 10.02, 10.32 a. m., 12.40, 1.09, 1.45, 2.41, 3.09, 3.30, 4.29, 5.41, 6.35, 6.48, 8.13, 8.27, 8.35, 9.42, 10.28, 10.41 p. m.

For Newark—5.36, 6.29, 6.57, 7.05, 7.25, 7.28, 7.47, 8.11, 8.36, 8.46, 9.29, 9.59, 10.55 a. m., 1.09, 1.27, 2.31, 2.44, 3.09, 3.42, 4.07, 4.45, 5.53, 6.29, 7.09, 7.37, 8.27, 9.31 p. m. Sunday—7.23, 8.52, 9.34, 10.02, 10.32 a. m., 12.40, 1.09, 1.45, 2.41, 3.09, 3.30, 4.29, 5.41, 6.48, 8.13, 8.35, 9.42, 10.28 p. m.

For Somerville—5.19, 7.11, 8.21, 9.17, 9.55, 11.00 a. m., 1.01, (1.41 Saturday only), 2.02, 2.08, 3.49, 4.33, 5.04, 5.28, 5.57 except Saturdays, 6.04, 6.19, 6.37, 7.12, 7.29, 8.08, 9.37, 10.23, 11.26 p. m., 12.59 (except Mondays) night. Sunday—5.45, 8.43, 11.06 a. m., 1.05, 2.03, 3.40, 5.37, 6.30, 7.05, 8.30, 10.15, 11.05 p. m.

For Bethlehem, Allentown and Mauch Chunk—5.25, 9.55 a. m., 2.08, 5.28, 5.47 p. m. Sundays—5.45 a. m., 2.03, 5.47, 7.05 p. m.

For Wilkesbarre and Scranton—9.55 a. m., 2.08, 5.47 p. m. Sundays—5.45 a. m., 5.47 p. m.

For Long Branch and Asbury Park, etc.—3.37, 8.11, 10.55 a. m., 1.27, 3.50, 4.07, 4.45, 6.29, 11.28 p. m. Sundays—8.52 a. m., 3.30, 8.13 p. m.

For Lakewood and Atlantic City—3.37, 9.29 a. m., (12.42 Atlantic City Express Saturdays only), 1.27, 2.44 (4.07 Lakewood only), (5.53 p. m., Saturdays only, Lakewood only). Sundays—9.45 a. m., 1.45 p. m.

For Philadelphia—7.13, 7.39, 8.45, 9.13, 10.43 a. m., 12.13, 12.42, 1.39, 2.13, 2.45, 6.13, 6.44, 8.50, 9.46 p. m., 1.17 night. Sunday—8.45, 9.53, 10.39, 10.43, 11.42 a. m., 12.42, 1.44, 2.45, 3.42, 4.55, 5.39, 6.44, 8.50, 9.46 p. m., 11.25, 1.17 night.

For Reading and Harrisburg—5.25, 9.55 a. m., 2.08, (5.47 through train). Sundays—2.03, 5.47 p. m.

For Pottsville, Sunbury and Williamsport—5.25, 9.55 a. m., 2.08 p. m. Sundays—2.03 p. m.

For Baltimore and Washington—8:45, 10.43 a. m., 12.42, 2.45, 6.44 p. m. Sundays—8.45, 10.43 a. m., 12.42, 2.45, 3.42, 6.44 p. m.

*Change cars at Bound Brook.

W. G. BESLER, Vice Pres. & Gen. Mgr. W. C. HOPE, Gen. Pass. Agt.

Lehigh Valley Railroad

Time table in Effect Nov. 18th, 1906.

LEAVE SOUTH PLAINFIELD, N. J.

7.55 a. m. daily (except Sunday) local to Mauch Chunk.

8.42 a. m. daily, express to Easton, Wilkesbarre, Rochester, Buffalo, and principal intermediate stations.

10.46 a. m. daily for Easton, Wilkesbarre, Ithaca, Buffalo and Chicago.

1.52 p. m. daily, local for Easton, Mauch Chunk, Hazleton, Pottsville and Shenandoah.

4.58 p. m. daily (except Sunday) "Wilkesbarre and Scranton Express" Solid vestibule train to Wilkesbarre through Parlor Car via D. & H. R. R. to Scranton and Carbondale.

6.40 p. m. daily, solid vestibule train to Buffalo, Toronto and Chicago and principal intermediate stations except Rochester.

6.23 p. m. daily (except Sunday) local to Easton.

FRANK ROWLEY, City Ticket Agent, 218 West Front Street, Plainfield, N. J. Telephone 112.

Arrival and Departure of Mails.

PLAINFIELD POSTOFFICE.
Office opens 7 a. m., closes 7 p. m.
On Saturdays close half hour later.

NEW YORK MAIL.
Arrive—7:00, 8:40, 11:30 a. m., 2:30, 5:00, 5:30, 9 p. m., 12 midnight.
Close—7:30, 9:30 a. m., 1:00, 2:20, 6:00, 5:30 p. m.

SOMERVILLE AND EASTON
Arrive—8:40 a. m., 1:30, 3:15 and 7 p. m.
Close—7:30 a. m., 1:45 and 4:30 p. m.

PHILADELPHIA—Direct.
Arrive—7:30, 8:40 and 11:30 a. m., 2:30, 7:00 p. m.
Close—7:15, 7:30, 9:30 a. m., 12:35, 2:20, 6:00, 7:15 p. m.

THROUGH FAST MAIL FOR EAST.
Close—1:00 and 7:15 p. m.

THROUGH FAST MAIL FOR WEST AND SOUTH.
Close—12:35, 6:00, 7:15 p. m.

PENNSYLVANIA, West of Easton.
Close—12:35 p. m.

ELIZABETH—Direct.
Arrive—8:40 a. m., 2:30, 5:30 p. m.
Close—7:30 a. m., 2:20, 6:00 p. m.

NEWARK—Direct.
Arrive—8:40 a. m., 2:30, 5:30 p. m., 12 midnight.
Close—7:30, 9:30 a. m., 1:00, 2:20 and 6:00

WATCHUNG, WARRENVILLE.
Arrive—12:30 p. m.
Close—9:00 a. m.

WATCHUNG.
Close—5:30 p. m.
Arrive—6:45 p. m.

SUNDAY MAILS.
Office open from 9:30 to 10:30 a. m.
Mail closes at 6:15 p. m.

E. H. BIRD, P. M.

Advertisements
—FOR—
New York Herald,
World, Times, Sun, Journal,
Telegram, American,
Brooklyn Eagle
—and—
Newark Evening News
Received at
The Daily Press
AT REGULAR OFFICE RATES.

EDUCATIONAL.

PLAINFIELD BUSINESS COLLEGE.
East Front St., Woodhull & Martin Building. Tel 471-W
Day and Evening Sessions.
Superior ENGLISH TRAINING.
Fine opportunities for young men.

All the latest Popular Sheet Music
Vocal and Instrumental at 19c a copy.
CHAS. M. SUHR, 144 E. 4th St.

H. J. HAROLD
Pianos Tuned and Regulated.
Tel. 440-R. Res. 142 E. 5th St.

John Mullins & Sons
218-220 Market St., Newark.

Big Spec'l Sale

Chiffonier
In Birdseye Maple, Golden Oak, or Mahogany finish, regular price $30.00, special price
$22.

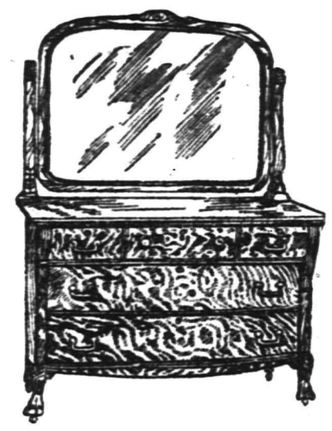

Handsome Dresser.
In Birdseye Maple, Golden Oak, Curly Birch or Mahogany finish. Regular price $37.50, special price
$24.

CASH OR CREDIT

ONLY DIRECT ALL-WATER ROUTE
BETWEEN
NEW YORK, BOSTON and CHARLESTON, S. C., JACKSONVILLE, FLA.
St. Johns River service between Jacksonville, Palatka, De Land, Sanford, Enterprise, Fla., and intermediate landings.
The "Clyde Line" is the favorite route between New York, Boston, Philadelphia, and Eastern Points, and Charleston, S. C., and Jacksonville, Fla., making direct connection for all points South and Southwest.
Fast Modern Steamships and Superior Service
THEO. G. EGER, V. P. & G. M.
General Office, Pier 36, N. R.; Branch, 290 Broadway, N. Y.

WILLIAM D. THICKSTUN, 197 NORTH AVENUE.

A. M. Griffen, 119-123 East Front Street. Tel. 6-.

The Season is Not Seasonable, But Our Goods Are

LAWN MOWERS.
Made by Caldwell Mower Co.; lead, and follow none.
16-inch Cadet 3.00
"Imperial" 8.00

BALDWIN ICE BOXES.

"ECLIPSE" REFRIGERATORS.

ICE CREAM FREEZERS.
"White Mountain;" can't get any better.

"QUICK MEAL" BLUE FLAME OIL STOVES. As good as man or money can make.

WATER COOLERS.
One piece white lined .. $3, $4 & $5
Galvanized lined and stone coolers are cheaper.

THE "ECLAT" HAMMOCK is a new one. New colors, new designs.

IF YOU ARE LOOKING FOR
TRUNKS, SUIT CASES OR BAGS
CALL AT
O. M. DUNHAM'S, 129 Park Ave
TRUNK STRAPS—ALL SIZES.

The Rayo Lamp
Cannot be equalled for its bright and steady light, simple construction and absolute safety. Equipped with latest improved burner. Made of brass throughout and nickel plated. Every lamp warranted. Write to nearest agency if not at your dealer's.
STANDARD OIL COMPANY.

HOAGLAND'S CITY EXPRESS BAGGAGE
Trucks and Vans for Furniture and Local Trucking.
OFFICE 205 PARK AVE.
Tel. 832-W. Residence Tel. 648-L.

THE DEBT

By CHARLES EDMOND WALK

(Copyright, by Daily Story Pub. Co.)

As silent, and as awesome in her silence, as a sphynx, sat Sibyl Clayton, alone with her dead husband. Hours had passed since she had dismissed the few kindly-intentioned neighbors whose services she did not want, and during those hours not a muscle of her tall, slender figure had moved, not a change had passed over the beautiful, pallid face. The tiny parlor, shabby and bare, was but dimly lighted. An incomer could have been at first sensible only of the darkness; but, as sight adapted itself to the interior twilight, he would have been bold indeed not to have shrunk in dread from that terrible, immobile figure and the sinister glitter of her baleful eyes.

For Sibyl Clayton was thinking not so much of her husband's death as the manner of it, and she was praying with an intensity of fervor that was fast consuming her vitality, praying, pleading, offering her soul in exchange for means of avenging that death. It had required 12 years to do it, but here, at last, Philip Clayton lay dead, and to her tortured spirit his murderer seemed as far above any earthly punishment as the very stars.

Was it really so many years ago that she had considered herself the happiest girl in all the world, only to learn that she knew not what happiness was until Phil Clayton came wooing? It seemed but yesterday, and yet the 12 years were like unto as many centuries of torture and agony. For a serpent entered her paradise.

In those halcyon days, wherever there was a man who laid his two eyes upon her, she numbered an admirer; where she bestowed the merest glance in return, a lover. She had more than glanced at Phil. Indeed, her eyes had become hazy while looking into his; they presently fell from before his ardent look; a rich tide of color mounted to her cheeks, and from that moment she was his, body and soul. There were times when she regarded her passion for Phil Clayton with awe and fear, so wildly it grappled her.

But the conquest had not been one-sided by any means, for Phil loved her with all the ardor that his deep nature and her wonderful beauty could inspire.

Neil Black had loved her, too, however—so vehemently and selfishly that he had devoted his life to revenging himself upon the successful rival The words of his threat still rang in Sibyl Clayton's ears. He had spoken with a deadly quiet that made her turn swiftly to shield her lover with her own body; but Neil Black had merely laughed at her, and as he laughed she had shivered.

"Mark me well, Clayton"—the words now started out from the tumult of her brain with the suddenness of a cry—"you have taken from me the one thing I have desired above the whole world. You know I am ambitious for wealth and power; that I crave the good things of life and enjoy them; that I have won everything upon which I have set my heart. I would toss them all away for that woman—aye, even my life in exchange for a year with her, with or without her love—and do you think that I will stand idly by and see her plucked from me?" And here again he had laughed that terrible laugh. "You were born with wealth, Clayton; so was she. But I fought a bitter fight for mine, and I mean to be cheated of nothing.

"Now hear me: I am going to devote every minute of my life to make of yours a blackened wilderness—to change the sweet fruit of your love to ashes upon your lips; I am going to pit my strength against yours—my wealth, my brain, against your wealth and your brain—until you curse the day that you were born." Then he had bowed low and left them.

And how well had Neil Black succeeded! Every undertaking of her husband's had brought him only loss. He had not been a man to shrink from such a challenge—nay, he had even laughed at it; but the time soon came when he had to buckle on his armor in grim earnest, only to behold lance after lance broken against the impregnable front of his enemy, while that enemy's web encompassed him closer and closer with the passing years. One night Philip and Sibyl Clayton looked into each other's eyes and silently read therein the ruin that was theirs.

But that was not all. As the Clayton fortunes dwindled, as each succeeding enterprise met failure and disaster, Neil Black had waxed and grown greater until he was a man to be reckoned with in the world. He held many invisible but powerful strings in his hands, and at the end of each was a puppet that danced as its master pulled its own particular string. Some of the puppets were in humble walks of life, some in high; some were among great corporations, and a few even on the bench. They numbered legislators and senators, ward-heelers and mayors, but one and all danced obediently when he pulled the strings. And so, with a bit of artful preparation, the aligning of a few innocent appearing circumstances, it had been an easy matter to fasten a crime upon Philip Clayton and break his proud spirit. He had been humbled to the dust, his heart broken.

Such was the past that Sibyl Clayton looked back upon as she sat alone with her dead husband. What of the future?

Phil Clayton was buried, and the widow's fierce prayers went up unceasingly to whatever power of darkness she had come to look for aid in her revenge.

One day on a little table beside her lay an open letter, at which she glanced from time to time, as if turning its contents over and over in her mind. It was a proposal of marriage from Neil Black. Its reception had occasioned her no shock; the instant she had comprehended its import her mind had clutched at it as a possible means to her desire, but as yet she had found no light. She patiently sought to adapt it to every embryonic scheme that tried to shape itself in her thoughts; and one day she rose up and went forth to seek the man of her hatred.

There could be no doubt—he still loved her, if such a passion could be termed love. Her hatred was such that she could accept his wooing without a tremor of repugnance, sitting calmly by and reading him coldly, considering carefully his every word and every movement.

Sitting and brooding in the shabby parlor one afternoon, Sibyl fell into a slumber; but even then she was conscious of praying, praying, praying that the way to vengeance be shown her. And as she slept, suddenly there came to her a vision.

First, the long, waving locks of her hair became unbound and fell about her, a matchless mantle of gold, to the floor; then, one by one, her garments dissolved away, and her body, like a flawless image of marble, gleamed in the dim light. She knew that her eyes were shut and that she was incapable of any sound or motion, yet it was as if she were awake and another individual watching all these strange things happen to herself. After awhile a vague, black figure began to take shape before her. Its head—if it possessed one—was shrouded in a sable robe, that hid every outline; but she was conscious of a powerful personality, calmly, quietly regarding her, and, too, it seemed weighed down with an infinite sadness. Presently a hand stretched forth and touched her above the heart and she shrank back with a shriek. The touch burned her flesh like hot iron. Then she awoke, to find herself clothed, although her beautiful hair was really unbound, and the spot above her heart still burned. As she essayed to rise, she fell fainting to the floor.

When consciousness came again to Sibyl Clayton she knew that she was a sick woman. It was an effort for her to make her way to the old family physician—a specialist of renown—but she was driven on by desperation. Was revenge to be taken from her before she had even planned a single blow?

She showed him the spot above her heart—where the finger had touched her—and in solemn tones the great physician pronounced her doom. She never knew how she found her way back to the little parlor.

In a week Sibyl Clayton and Neil Black were married. The months sped, and people remarked that they were happy, but that Sibyl was wonderfully changed. Except for the unnatural thread of scarlet marking her lips her face was as pallid as a lily, and her sapphire eyes still glowed like two stars. Every morning, while her husband slept, she bared his breast and searched it with the fierce hunger of a wolf.

One morning she found what she sought, and silently she fell forward and buried her teeth in his throat.

With a curse he threw her from him and, half awake, sprang from the bed. She laughed and wiped the blood from her lips.

"God, woman!" he cried, catching the light in her eyes, "are you mad?"

She studied him a moment as he stood clawing at his throat, and then pointed to a chair.

"Sit there," she said, quietly, "and see if you can find any comfort in the thought of my being mad—after you have heard what I have to say."

She lay her heart bare before him, while he sat helpless and fascinated; the deadly hatred for him that burned there, and told of the vision:

"See, Neil Black—here is the spot upon my breast; look at your own. Think of the good things of this life, and what they mean to you, and then look into the future and behold how hideous a specter stares you in the face. Neil Black, you cursed leper!—my husband, my lover, is avenged!"

With a sudden movement she put a hand to her mouth, and he heard the crunching of glass between her teeth. The man was helpless to move. He could only sit horrrified, staring at her with glassy eyes, and in a moment a little cry escaped her and she sank motionless to the floor.

But the man, from that instant, lest the nerve to follow the example set by her. He could only live on and on in the hell she had made for him.

Something in Her Name.

"My name was Katherine Slobig," she explained plaintively, "but now that I am to be taken abroad with the company the manager had concluded to change my name. He says mine is not euphonious or something. I am called on the programme 'Katherine Schuyler.' I don't like it half so well, but what are you to do?

"I am not married, you know. That's the worst of it, to have to change your name and not be married; but now I sign myself in my letters, 'Katherine Schuyler, nee Slobig.'"

An Insinuation Feared.

Clergyman—Madam, you must be consoled with the thought that your husband is at rest.

Widow—Do you mean that he didn't have any before he died?

Note first Name "Amos" and "No. 73" before entering Store.

Amos H. Van Horn, Ltd.

WE SELL AS WE ADVERTISE TO SELL!!

NOW'S the "time of times" to furnish up—not only because it's Spring-time, but because Van Horn's

Prices Are Down! Down! Down!

No holding goods over for US these heavy furniture and carpet stocks, (the best money can buy) MUST be "moved" NOW, irrespective of price marks asked!

If you are short of room, we'll defer delivery one, two, or three months! If you're short of ready cash, you're welcome to open an account. Remember, when we open "charge account" we don't add on a percentage for the privilege!

Bedroom Suits, In Solid Oak.... 27.00 Were 32.00.

Couches, Velour Covering 10.50 Were 14.00.

Dressers, Golden Oak..... 7.98 Were 11.00.

Sideboards, Solid Oak..... 14.98 Were 18.00.

Go-Carts, Adjustable backs 4.35 Were 6.00.

Chiffoniers, Solid Oak..... 5.25 Were 7.00.

Parlor Suits, Verona Plush... 22.00 Were 26.00.

Extension Tables, In Golden Oak.... 4.98 Were 7.00.

Enameled Beds, Brass Mounts..... 3.69 Were 4.50.

5.75 for our 7 wall hardwood "Leader," Refrigerator, regular $7 here and elsewhere.

Best Refrigerators in Town, And Lowest Priced Ones Too!

Every model a GUARANTEED one—7 walls, charcoal filled, all interior parts covered, no wood exposed smooth, easily cleansed linings, no rough zinc surfaces allowed.

In a word, the best, worthiest, most reliable line of refrigerators brains can devise or money buy. Look over the display BEFORE you decide!

Ice Chests too, From $3.00 Up.

The "Acme" washing machine cuts wash-day work in two! Drop in and see it!

AMOS H. VAN HORN, Ltd.

Be sure you see "No. 73" and first name "AMOS" before entering our store.

ACCOUNTS OPENED—EASY PAYMENTS

73 MARKET ST., NEWARK, N. J.

Near Plane St., West of Broad St.

All trolleys transfer to our door.

Telephone 580

Moving Vans and Storage Warehouse for Furniture, Pianos, etc. Truckmen and Riggers. 136 E. SECOND ST., PLAINFIELD. Telephone 541. All work will receive prompt attention.

William H. Kirch
CARPENTER AND BUILDER
66 DUER STREET, N. PLAINFIELD
Estimates cheerfully given.
Jobbing promptly attended to. Tel. 483-J.

BUTCHER
Grandview Meat Market,
GEO. EGEL, Prop.
198 Somerset St. Tel. 321-J.
Choice Meats, Poultry, Game and Provisions.
Orders called for and delivered.

ALEX. LUSARDI,
Foreign and Domestic Fruits, Choice Confectionery, Nuts, Cigars, etc.
211 W. Front St. Tel. 507-W.

Meat Market.
Choice Meats, Poultry, Fish and Oysters always on hand. Sugar cured Corned Beef. International Hams and Bacon.
F. Neidig, 94 Somerset St. Telephone 781

E. B. MAYNARD.
New Shop, New Furniture, Best Service.
TONSORIAL ARTIST.
Also Choice Cigars.
141 North Ave., Plainfield N. J.

JOHN WIRTH
(Successor to Henry Liefke.)
Bakery and Confectionery.
201-203 West Front St. Tel. No. 723.
All orders delivered at short notice

WM. H. BROKAW,
Carpenter and Builder.
I estimate on [illegible] as well as large contracts. Will call and submit figures.
367 West Front St. Tel. 301-L

William H. Pope,
ELECTRICIAN.
All kinds of electrical work done at reasonable prices
116 NORTH AVENUE.

SMALLEY BROS.
147 North Ave.
BUTCHERS
Everything usually found in a first-class market.
Roasting and Broiling Chickens a Specialty.
Orders called for and delivered.
Telephone 83-A. 5 1 tf

J. C. POPE & CO.,
INSURANCE AGENTS,
110 E. Front St., Plainfield, N. J.

A. H. ENANDER,
Sanitary Plumbing, Gas Fitting, Steam and Hot Water Heating.
Contractor for Sewer Connections.
125 Watchung Av. Rear.

L. Moraller & Son,
Watchmakers and Jewelers.
Watches, Clocks and Jewelry. Fine Watch and Clock Repairing a Specialty.
219 Park Ave. Plainfield, N. J

JOHN WINZENREID,
Furniture and Freight Express.
Moving Vans and Storage.
317 Lee Place. Phone 649-R.

PLAINFIELD WINDOW CLEANING CO.
Renovating—Offices, stores and private residences. Service day or night. Furniture, china and glassware packed for shipping.
WM. A. KLINE, 611 W. 3d St.

F. Hollingsworth
ARCHITECT.
The Suburban House a Specialty. 22 Forest Ave., Cranford, N. J. 3 5 1m

GUSTAVE HOFFMAN,
SEAFOOD.
Daily shipments at 329 West Front Street. Tel. 968.

TITUS H. LAURY
MASON AND BUILDER.
Office, 323 East Front Street.
Tile Setting, Mantel & Fron Work.
Telephone 1454-Y.

COAL DEALERS.

Difference In Coal.

All coals may look alike to some people, but compare our "Lehigh" Coal with the Coal you bought somewhere else and you will see a difference.

You will notice that our Coal Burns Brighter, Gives More Heat, and Lasts Longer than any other Coal you ever bought before.

Boice, Runyon & Co.,
Coal, Lumber and Masons' Materials
Park Ave., opp. North Ave.,
Plainfield N. J.

The best time to order your winter supply of
COAL
is now. Do not forget that
NASH
is ready to supply you.
Telephones 357-W 833-J.
Evenings 371-W.

TenEyck & Harris,
—DEALERS IN—
LEHIGH VALLEY COAL.
Office: Rowley's Drug Store, 218 West Front Street. Telephone 23-L.

JOHN JOHNSTON
All the best grades of
COAL.
929 South Ave Phone 193

Coal I have on hand some very fine Hard and Medium Coal. All kept undersheds. Pea Coal. **Coal**
25 cents a ton reduction on cash orders.
L. A. RHEAUME,
146 East Fourth St. Telephone 440-W.
Yard, 674 South Second St. Telephone 231

GEORGE O. STEVENS
747 West Front St.

R. L. CLINE
(Successor to C. H Rugg & Co.)
Best Quality Lehigh Coal
Yard and office 433 West Third St. Tel. 93.

JOS. HARRIGAN
OLD COMPANY'S LEHIGH COAL.
Tel. 497-L. 4th and Richmond Sts.

PAINTERS AND DECORATORS

We call your attention to our fine display of
New Wall Papers.
We can't describe the patterns, but they are new, striking and effective, and with our large assortment we are sure to please.
Paints, Oils and Varnishes.
Woolston & Buckle,
145 North Avenue.

YOU WILL ADMIRE
our stock of Wall Paper. The designs are beautiful. The figures of the patterns shown here will attract and please because they are truly artistic in design and color.
A BEAUTIFUL HOME
will be the result of decorating your walls with our Wall Paper. We have enough for all comers. We also have a competent corps of paper hangers to put it on. Estimates furnished.
JAMES C. HANSEN,
Decorator, Painter and Paperhanger.
Wall Paper. Painters' Supplies.
141 East Front St. Tel. call 870-R.
First-class work guaranteed.

1907 Wall Papers.
IMPORTED & AMERICAN GOODS.
C. CONOVER & CO.
Decorators, Painters and Paperhangers Window and Plate Glass.
115 Elmwood Pl. Tel. 226-J

W. S. CHEEVER
1326 Park Ave.
Painting and INTERIOR DECORATING. WALL PAPER of every description at the Lowest Prices.
'Phone No. 538-J.

J. W. VAN SICKLE
124 North Ave., Plainfield, N. J.
Fresh and Salted Meats.
Game in Season. Philadelphia Scrapple.
Orders called for and delivered promptly.
Telephone No. 483-J.

A BOX OF CIGARS

By CHESTER BARNETT.

(Copyright, by Daily Story Pub. Co.)

Sharley closed the ledger with a resounding whack, slid the big volume into place, swept the litter of sales-books into a stack, raked pens, pencils, erasers and paper cutters into a drawer and, glancing up, looked into the uncompromising barrel of a tremendous black revolver. The lively tune which he had started whistling on finishing work ended on a high staccato.

"Don't move," the owner of the revolver said softly.

Sharley acted on the suggestion. A tall man, with the shoulders of an athlete, confronted him. The lower half of his face was covered by a China silk handkerchief, while a neat slouch hat was pulled down over his forehead.

"Mr. Raffles, I believe?" politely inferred Sharley.

"Humph! Why, yes, sir. And I have the pleasure of addressing a man equally famous, Mr. Jack Sharley, expert accountant? Oblige me by permitting your right hand to remain quiet. It displays a tendency to move toward that drawer. If you will allow me, our interests are centered in the safe behind you, and not in the desk."

"What!" said Sharley in mock surprise. "Are you interested in that, too? Then we have another tie that binds. What that safe contains, and what it should contain, constitute the terms of the hardest proposition that I have tried to solve for many moons. The gentleman whose work I am going over seems not only to have been a scoundrel, but a fool as well."

The burglar's eyes expressed more or less surprise.

"I'll tell you what, Mr. Bur—er—Raffles, I'm glad you came along! I've a proposition to make."

Sharley paused, deliberating. The burglar watched him narrowly, with suspicious eyes studying each line of the bookkeeper's thin, expressive face.

"See here, old man, put up your gun there. I'm with you in this job."

A pause ensued, broken finally by a laugh from the burglar.

"You are d— accommodating. Sorry to say so, but I don't think I can use you. I believe I can manage it myself."

Sharley's face flushed a threatening red.

"You do what I tell you, and we will both get along better," continued the thief. "There's fifteen hundred dollars in that safe to-night, and I'll ask you to unlock the door and fork "over."

"Fifteen hundred!" Sharley laughed scornfully. "Why, man, you can take your paltry fifteen hundred. But if you are with me in this, it is fifteen thousand we are after."

The masked man started at this. Doubt struggled with greed for a moment before he answered.

"Well, I've got the drop on you, so I can afford to be magnanimous. What is your yarn about fifteen thousand dollars?"

"I'll spin no yarns while that cannon is smiling in my face. I tell you, the money's in the job. And there is nobody on earth, outside of old Shipley and myself, who knows how to get at it. If you want to hear the plan, you can take the pistol out of this drawer and lay it alongside of your own on the counter there, out of reach. Otherwise you can count me out of it altogether."

The burglar looked at Sharley's figure, pondered for a moment and, without taking his eyes off the other, walked around the desk. Opening the drawer in front of Sharley, he removed the pistol.

"Allow me," he remarked, passing his hand over Sharley's pockets. Finding no weapon upon the bookkeeper's person, he walked to the counter indicated by Sharley and deposited the two pistols. He then stationed himself midway between Sharley and the counter.

Sharley lowered his voice to an intense whisper.

"First, you must understand that I must be kept in the clear on this. On the discovery that the money is gone, if there is not perfect evidence to the contrary, I will most certainly be nabbed as the thief, because no one but the president of the firm and myself knows where the money is. For your part, you will be taking no more risks than if you had got only the fifteen hundred. You agree to that?"

"Yes! Go on."

"Then this is the chance I've been waiting for," whispered Sharley hoarsely, in uncontrolled agitation. "I'll tell you why I called that d—Dowd a fool awhile ago. The head of the firm has always been afraid of banks, and has kept the net earnings of several years right under that fellow's nose, and Dowd kept blissfully at work pocketing what daily collections he could and trying to keep the books so queered that no one would catch the discrepancies. The fool could have skipped with the whole pile and settled down to a quiet and independent leisure. Still, the man is in other respects clever.

"Though I have never seen him, I have been employed to straighten out books that he has queered no less than six different times in the last five years. I've never known him to make a bobble before. The fake entries in his books have always figured out in the balance, so that the firms he has buncoed could grin and bear their loss without prejudice to their customers, and so were able to continue in business.

"But here he has blundered in his books. There was a bill of six hundred and fifty dollars paid to the house two weeks before Dowd absconded. It came by mail, it is supposed. Dowd issued no receipt for it. Neither did he make any entry in the books. Now, two firms claim to have paid up their accounts, both of which aggregated six hundred and fifty. And besides laying himself open to exposure, Dowd has jeopardized the trade of the two best customers of the house.

"The company is willing to stand the loss of the six-fifty, besides numerous smaller ones, provided Dowd will furnish the information as to who paid the amount. If he refuses, the old man is going to put five hundred dollars on his head."

"Oh, let up! Jones & Dock paid the money," said the burglar, half involuntarily. "Get on trail of that fifteen thousand, will you?" he added, angrily.

"I thought you could tell me about it," smiled Sharley, "judging by that yellow stain on the tip of your ring finger. They use a peculiar ink here that is very hard to get off one's fingers. Well, Mr. Dowd, about the fifteen thousand. Each evening before he closed the safe, you remember, the old man would bring a cigar box down from his private office. The box was a large one and was supposed to contain Havanas of a superb quality, with which he would regale favorite customers. Indeed, there was a layer or two of cigars on top.

"But beneath these the old fellow stowed away all cash profits, after converting them into bills of large denomination. No one dared to touch the cigars, for the old man was jealous of them—as well he might be. One clerk was discharged for pilfering one cigar from the box." Sharley lowered his voice still more and pointed a trembling finger toward the safe.

"That box is still there."

The burglar's eyes sparkled with fierce brightness. He made a movement toward the safe.

"Wait till we finish our plan," urged the auditor sharply. "The door of the safe must show damage in order that suspicion will not turn to me. This window must be tampered with, too. I don't want to run my head into a noose."

"Go ahead. We agreed on that. We can 'tend to the 'damage' later."

"All right. By the way, you are sure that Jones & Dock paid the six-fifty?"

"Yes, and if you need it, there's a list of the other collections that fail to appear in the books," and the burglar produced a paper from his pocketbook. "Now get out the box. The old fool never gave me the combination. I admire his sagacity in giving it to you." He could not forego the sarcasm, though he was trembling with eagerness.

Sharley leaned over and spun the combination of the safe. The heavy bolts clinked and Sharley jerked open the door.

"Here it is. And we will smoke one of the major's cigars to his better health."

"D— his cigars. Show me what's underneath and be quick about it. If Dick Dowd was a fool, he is one no longer. You can have the cigars, the rest is mine. Hand it over, Mr. Sharley!"

Sharley's lips straightened. He scraped aside the top layer of cigars and drew out a silver-plated Colt's that nestled snugly underneath.

"Kindly put up your hands as high as you can conveniently, Mr. Dowd, and 'oblige' me by not moving for a moment. Did I not expressly state that the money had been in the box? It was taken to the First National this morning and this little trifle took its place."

While speaking Sharley had moved slowly around the desk. Seeing his purpose, Dowd suddenly brought down his right hand in a swinging half circle, aiming a blow which, had it landed, would have put the Colt's out of reach. Though Sharley evaded the blow, his aim was lost for a moment. Instantly the burglar sprang toward the counter where lay the two revolvers. Sharley employed an old schoolboy trick that has served many a man after schoolboy days are over. As his adversary sprang, he thrust his foot between the man's legs, and the burglar came to the floor with a terrific crash.

Sharley stepped to the counter and pocketed the revolvers.

"Don't be ill-natured. After favoring me with the information about the six-fifty—which, by the way, will assist me out of a bad tangle—I had thought better of you. Kindly step with me to the front door till an officer happens along. You first, please."

The burglar arose and led the way with sullen obedience.

Sagacity of Ancients.

Many quotations came from the works of Thales, the Greek philosopher and one of the seven wise men. It was he who said, "Know thyself;" "Few words are a sign of prudent judgment;" "Search after wisdom, and choose what is most worthy;" "There is nothing more beautiful than the world;" "Time is the wisest thing, for it invents and discovers all things."

He also said that it was the hardest thing in the world to know oneself, and the easiest to admonish another. In his youth Thales was urged to marry; but he said, "It is too soon;" and later in life, upon being urged again, he said, "It is too late."

Bad Dream.

"How did the Chinese get their idea of a dragon as their national emblem?"

"I don't know," answered the unscientific person; "but it probably had its origin in the opium habit."

ROADSTERS' CALENDAR.
Sun Rises 4:29 a. m.
Sun Sets 7:28 p. m.
Lanterns must be lighted 8:28 p. m.

THE DAILY PRESS.

THE WEATHER
Rain tonight; Sunday fair.
Maximum, 78, minimum, 52.
24 hours ending at noon. Ther. at noon 76

Established May 10, 1887. PLAINFIELD, NEW JERSEY, SATURDAY, JUNE 8, 1907. Two Cents a Copy—$5 a Year.

HORSE SHOW EXHIBITORS GUESTS OF DRIVING CLUB

Annual Dinner in their Honor Given With Great Success at the Casino Last Night.

MAYOR FISK PRESIDES

Vaudeville Entertainment and Speeches a Feature of the Program —Colonel Jay's Witty Address.

The annual dinner in connection with the horse show being held under the auspices of the Plainfield Riding and Driving Club, was given at the Casino, last night, for the exhibitors and a number of their friends. It afforded a jolly good time for everyone and it was early this morning when the affair terminated. An excellent dinner was served under the direction of David Shay, steward at the Plainfield Country Club, after which there were speeches.

The feature of the evening was the vaudeville entertainment planned by a committee consisting of Lewis E. Waring, Joseph M. Shellabarger and George A. Beaton. The artists were from the Keith-Proctor circuit and they gave a number of clever sketches in the song and dance line, and musical specialties. A trio of Japanese acrobats also pleased the guests with their fine performance. The vaudeville continued while the dinner was being served, after which the speech-making began. Mayor Charles J. Fisk presided as toastmaster and he introduced the various speakers.

Wilfred Jay, of "The Rider and Driver," started the ball a-rolling. *He said:* "Thank you for calling upon me. I had almost given up all hopes of speaking here tonight, but *the fact* of the matter is, if you had not called on me I would have got up and spoke anyway. If there is any one time that I am to be taken seriously and at the same time to be believed it is when I am silent, but this is an occasion where I feel compelled to speak right out in meeting.

"Down here near the calm of the Watchung Valley there is a voice raised to acclaim of good fellowship that may well be echoed down through the horse show welkin and I don't think that it is an extraordinary or exaggerated statement when I say that we are probably the most happy and contented individuals who have had the good fortune to commingle at an opportune moment such as this. Now that was rather a long speech for a poor speaker. I was going to say—bad speaker, but my egotism would not permit it.

"Happy, happy, is the community whose bell wether has so congenial a flock who like our late lamented lassie, "Edna May," advised in her song, "Follow On, Follow On," and in doing so find their faith rewarded with an achievement such as yours. You have had lots of nice things said about you and you deserve them. There is very little left to express either by an ingenious or studied orator. Unfortunately, I am not in the harness business or I might become interesting.

"To go back to the impossibility of complimenting the Plainfield Horse Show, and its local champions, the only gratifying observation that I think might be judiciously indulged in, is—That if Long Branch don't look out it will be a case of 'Casey at The Bat.'"

Among the other speakers were Dr. Earl Budd, of Morristown; Edwin S. Hooley, Dr. C. Shirley Carter, J. E. Davis, all exhibitors and several other guests. There was a genuine feeling of good fellowship and all agreed that the fourth annual horse show of the Plainfield Riding and Driving Club was "the best ever."

At a late hour, after the Knights of Columbus carnival was over; some of the specialties were brought to the Casino and entertained for awhile.

All of the exhibitors were much pleased with the hospitality of the club and the treatment accorded at the show and gave expression to their fellings of appreciation.

Festival a Success.

The strawberry and ice cream festival arranged by the women of Grace M. E. church was concluded last night. There was a good attendance, and everything was sold out. The program was the same as on Thursday night and was fully enjoyed by those present. The affair was considered a success in every way. The exact profits will not be known for a few days.

POLITICIANS ACTIVE ON CARNIVAL MIDWAY

DON'T BARK, BUT SPEND THEIR MONEY WITH JOYOUS ABANDON.

Politicians were at the carnival in more or less force last night. It was their turn to boom things and swell the stream of shekels pouring Knights of Columbus way, and some of them responded to the call. Not so many of the political lights as might have appeared were in evidence, but there were enough to help keep the noise of loose change in the air. The general attendance was not so large as on the night before, the crowd being estimated at between 5,000 and 6,000.

There were no changes in the bills. The shows all did a good business and so did the minor attractions. More business might have been done if the political boosters had barked a bit, but they seemed afflicted with coyness and hooted not a hoot for increased traffic, thus losing many good opportunities to make old foes wrench their tender pocketbooks.

The police increased their activity against the small boy nuisance. The youngsters had developed a special fondness for whacking people with yardsticks given out by a department store as advertisements, and the complaints from the stung people filled the ears of the officers. They made a systematic raid on the boys and took all the sticks away.

The carnival will close tonight. With good weather the attendance should be big enough to swamp all the attractions.

TWO POPULAR GRADUATES.

Pupils of Greenbrook Road School Receive Many Gifts and Bouquets.

For the first time in eleven years, graduating exercises were held at the Greenbrook road school last night. The school room was packed, and the program went off with unqualified success.

The graduates were Miss Violet Titus and Miss Emma Tetlow. They graduated with honors, and received many bouquets and gifts from friends and relatives. G. Smith presented them with their diplomas. Rev. E. C. Dutcher delivered the address.

The program:

Ella Biggs, A Child's Troubles; singing by five boys, "We'll Stand by Our Flag;" dictation, "School's Close," Emilia Biggs; recitation, "Her Graduation," Louisa Cramer; singing, "The Old School House Good-bye;" dialogue, six children; dictation, "A Speech for a Little Boy," Louis Fuchs; song, Misses Violet Titus and Emma Tetlow; "Good Night, but Not Good-bye;" closing address, Frances Fuchs; singing by school; recitation, "Welcome Address," George Miller; recitation, "Miss First Speech," Rose Titus; recitation, "From Day to Day," Carl Fuchs; delsarte movements, ten children; recitation, "Barbara Fretichie," Lily Titus; essay, Miss Violet Titus; singing by school, "Among the Golden Grain;" recitation, Hildred Biggs, "Little Chatter Box;" recitation, Kasper Fuchs, "Charge of the Light Brigade;" singing by school, "Sing and Float;" scarf drill, eight scholars; recitation, Florence Voorhees, "Singing Lesson;" recitation, "In Distress," Howard Titus; essay, Miss Emma Tetlow.

Jailed for Contempt.

In the Somerset county courts yesterday Joseph Sansone and Delvina, his wife, were haled before Judge Schenck on a rule to show cause why they should not be adjudged guilty of contempt. In the recent trial of Annie Salsberger they were subpoenaed to appear as witnesses, but failed to show up. In the case of Sansone the rule was made absolute and he was committed to the county jail to appear June 14, when he will be permitted to present his defense. In the case of his wife the rule was vacated, because she proved that she was too ill to attend court at the time the trial was in progress.

John P. Apgar.

John P. Apgar, of Dunellen, died this morning shortly after 9 o'clock, of a complication of diseases. He had been ill for some time. Mr. Apgar was a veteran contractor and carpenter. He was prominent in his work about Somerset county, and to a great extent in this city. He leaves three sons, J. Newton Apgar, Willard Apgar and George Apgar, all of Dunellen. The funeral will be held Tuesday afternoon, at 2.30 o'clock, from the residence of Willard Apgar, 115 Lincoln avenue, Dunellen. The burial will be at Hillside cemetery.

Musical Service.

The musical service postponed last Sunday will be given at the First M. E. church tomorrow night. An elaborate program has been prepared.

HASSAM PAVEMENT TEST

Borough Council Votes to Lay Strip of It Two Blocks Long.

AS TO STONE CRUSHING

Mayor Smalley Makes Reply to W. L. Saunders—Dunellen and Greenbrook Sewer Bed Protests Filed.

Test of the Hassam concrete pavement, which an agent of the company controlling it advocated at the Board of Trade meeting last month as the best thing for the city's business streets, will be made by North Plainfield. The Borough Council, at its monthly meeting, last night, authorized the street committee to make arrangements for the laying of the pavement on Somerset street, on the section between the trolley track and the west walk, between Lincoln and Park places.

The resolution, which was introduced by Councilman Waldron, of the street committee(provides that the total cost of the strip shall not be more than $1,600, and that a third of the cost be borne by the Public Service Corporation, and another third by the property owners. It is expected that the conditions will be met without hitch, and that the new roadway will be open for traffic within sixty days.

In connection with the resolution authorizing the committee to act, Mayor Smalley made a reply to the remark of former Mayor William L. Saunders, at the Board of Trade meeting Thursday night, to the effect that the only explanation that had presented itself to him as to the absence of permanent pavement from Plainfield was that "men in the stone-crushing business controlled the situation." The mayor's remarks on the subject were as follows:

"Gentlemen, in reference to the resolution introduced by Mr. Waldron, it might be well to discuss same somewhat before passed and voted upon. The subject is in reference to paving Somerset street. The question of testing pavements has been familiar to most communitiies, but is a new one with us outside of macadam. As explained some time ago, I have gone into this matter thoroughly and if the resolution is passed tonight it would be in the shape of paving, as a test, a small section of Somerset street, between Lincoln and Park place, which is one of the busiest sections of our borough, and I hope if the Hassam Pavement proves a success, which I believe it will, to see the balance up to Greenbrook road paved.

"The members of the Plainfield Board of Trade seem to be interested in the question of permanent pavements in one shape or another. I unfortunately did not attend the meeting last night but notice an article by one of our ex-Mayors in which he states that he had often wondered why the streets were not paved with some enduring material, and the only explanation that suggested itself was that men in the stone crushing business controlled the situation: unfortunately I am in that line of business and the reference made strikes at me to some extent, and I am more than surprised that such a remark should come from the source that it did, but I want to say in reference to the remarks made by the member of the Board of Trade, that if his knowledge of permanent pavements is not any better than his knowledge of the local conditions governing the crushed stone business, his opinion on same does not amount to much.

"This fact is true, that North Plainfield is blessed with as good material, if not better, than any city in the State for the making of roads, viz: trap rock, and as to the stone business having delayed the obtaining of so called permanent pavements, that is false. So far as I know the cost of maintaining our streets is about as low as in any place of this size, and the material furnished is of the best. I would further state, that I made the assertion to the Plainfield Board of Trade that I was interested in the Hassam Pavement because it consisted of about three quarters stone, and that is my business. I believe in stating the plain facts of the case.

"I want to say in reference to the resolution, that I believe the pavement mentioned is one of the best made today, did I not think so would not recommend same, in fact think so well of it that I feel like giving my own personal guaranty, if that was any good, that the pavement would stand up for five years, and if it stands that long, it will wear a great while longer, as I have never seen concrete deteriorate any after five years, if it is going to go bad it does so before that time.

"We might discuss this matter of pavements for months or years, and there would still be a doubt as

(Continued on Page 5.)

AUTOMOBILES COLLIDE AT SCOTCH PLAINS

F. A. POPE'S CAR PUTS SPRINGFIELD MACHINE OUT OF COMMISSION.

F. A. Pope's "Thomas Flyer" in charge of a colored chauffeur, was in collision with an automobile from Springfield, at the junction of Front street and Park avenue, Scotch Plains, yesterday afternoon at 5:30 o'clock, and the machine from Springfield was put out of commission.

According to those who saw the accident, the Plainfield machine was running along Park avenue at a lively speed, and the driver failed to slow down as he approached the corner. Coming in the opposite direction was the car from Springfield, under reduced speed, it is said. The two cars met at the corner, but the Springfield man turned his machine to one side, thus avoiding a direct head-on collision. When the mixup was straightened out, it was learned that the Springfield auto was badly crippled. Mr. Pope's machine was able to proceed. There was an exchange of names, with a promise to make proper settlement for damages.

JUSTICE DISMISSES CHARGE AGAINST CONWAY

NO EVIDENCE TO SHOW THAT HE HAD THREATENED MRS. MARY LANE.

The complaint sworn out against Edward Conway, the mule trainer, by Mrs. Mary Lane, under which Conway was arrested yesterday morning, was dismissed by Justice Hezekiah Hand, sitting in the District Court, yesterday afternoon. Conway denied Mrs. Lane's allegation that he threatened to kill her, and no testimony was submitted to corroborate the complaint.

In his testimony Conway declared he gave Miss Adele von Ohl, granddaughter of the complainant, who rides professionally in hippodrome and Wild West shows, money to go to New York and buy two ponies for him. He was staying at the Ohl place, where his mules were in winter quarters, at the time. Miss von Ohl, Conway said, got the ponies, but had the bill of sale made out in her name. When he made arrangements to move his stock, he said; they served an attachment on him and displayed the bill of sale to add snap to the crack of the whip.

Conway is said to be making arrangements to bring suit against Mrs. Ohl. William G. DeMeza is his lawyer.

Trinity Festival Closes.

The strawberry and ice cream festival, under the auspices of the Ladies' Christian Work Society and the Young Women's Mission Band of Trinity Reformed church, closed last night, when everything but the ice cream was sold out. While the attendance was not quite so large as on Thursday night, those attending were liberal in their patronage and materially helped the women of the two societies to swell the profits which will be used for various church purposes. The women worked hard for the success of the affair and that they were well rewarded is a source of gratification.

Plainfielders Going Abroad.

The following Plainfielders have planned to go abroad within the near future: Miss Helen Maher and Miss Mary McMahon, sailing on the Baltic on July 11 for Queenstown; Miss Mary Hines, of West Eighth street, June 15, on the Campania, for Liverpool; Thomas Fay and John Sloyan, June 14, on the Baltic, for Liverpool; Miss Castleman, of Franklin place, June 20, on the Cedric, for Liverpool. All the tickets were procured through Estil's agency.

Takes Over Copper Claims.

The Bunker claims in the rich copper country in the Cunningham Pass section of the Ellsworth district, Yuma county, Arizona, have been taken over by the Harcuver Copper Company, of the directorate of which Amos Andrews, of this city, is a member. Mr. Andrews is travelling in the West now.

Senator Frelinghuysen Better.

Somerville, June 8.—Word has been received from Chicago to the effect that Senator Joseph S. Frelinghuysen's condition is improving. His physician thinks he will be out of danger soon, if no new complications arise. His family here are encouraged over the announcement.

J. H. Keiderling, of this city, left today for Pembin, Michigan, where he will superintend the construction of a highway bridge 350 feet long for the Construction Company of Illinois.

SHOW ATTENDANCE LARGE

New Faces Seen In the Boxes, and Auxiliaries on the Second-Day.

WEATHER DELIGHTFUL

Sunshine and Warmth Cause Tailormades and Wraps to Give Way to Summery Costumes.

With much pleasanter weather prevailing and a large array of horses in the ring society flocked in large numbers to the Riding and Driving Club grounds yesterday afternoon for the second day of the show. The boxes and auxiliaries were all occupied by the time the call for the first class was given, and by 3 o'clock Dame Fashion's edicts were displayed in a brilliant series of costumes. Wraps and "backward spring" gowns were not nearly so noticeable as Thursday and the grounds had the summery appearance that adds so much to the success of an open air show.

Many new faces were in and about the boxes and along the promenade. The following are some of those who apeared in attractive costumes:

Mrs. George A. Beaton—White hair lined black, tailor made; lilac hat, white and purple lilacs.

Mrs. F. H. Andrews—Gray tailor made; black hat, brown lace veil.

Miss Georgianna Smith — White large polka dot silk gown; black hat with feathers.

Mrs. Charles J. Fisk—Gray and white stripe silk; black hat, black osprey.

Miss Molly C. Maxwell—Brown rajah; brown hat, bird of paradise.

Mrs. Craig A. Marsh—Blue broadcloth; blue hat, shaded blue osprey.

Mrs. Edward T. Van Buren—White linen; simple black hat.

Mrs. Daniel F. Ginna—Gray aeolian; white hat with lilacs.

Mrs. Benjamin Wood—Pale blue crepe de Chine; dyed fillet lace, pale blue silk Empire coat, insertions of hand embroidery; pale blue hat, shaded plumes.

Mrs. Clifford McGee—Embroidered check voile, white ruff; blue hat.

Mrs. Lewis G. Timpson—Gray cloth, black Neapolitan; black plumes.

Miss Ruth Timpson—Black and white check jumper costume.

Mrs. A. D. Shepard—Blue lace, trimmed with jet; lilac tulle toque.

Mrs. Walter McGee—Gray costume, purple hat, gloves and veil.

Mrs. Ellis W. Hedges—Dark blue tailor made; tan hat, red and brown velvet, cherries; brown lace veil.

Mrs. Lemuel W. Serrell—Blue silk pony suit; large black hat.

Miss Helen Bushnell—White tan Prince Chap; tan hat trimmed with

(Continued on Page 6)

VANDERBILT HORSE CAPTURES THE BLUE BOOK CUP

SOMERSET FREEHOLDERS AFTER AUTOMOBILISTS

WILL KEEP STRICT WATCH FOR CHAIN TIRES ON COUNTY ROADS.

The Somerset County Board of Chosen Freeholders yesterday, at a special meeting, got after the rich colony of Bernardsville people, who will pass over the improved country road from Somerville to Belle Mead today in their huge touring cars on the way to Princeton to attend the baseball game with the Yale team.

The Board authorized Clerk Sutphen to communicate with George Thompson, State Inspector of Automobiles, requesting him to enforce to the limit the State law "respecting the use of chain tires and speed, especially on Saturday, June 8, and particularly on the road from Somerville to Belle Mead."

At the last big game at Princeton hundreds of big cars from Bernardsville, Morristown and other places, where the "smart set" whiles away the time, passed over this thoroughfare at breakneck speed, utterly disregarding the State law, and using chain wheels, much to the detriment of the roads. The Board is determined to stop this disregard for public thoroughfares. Many of the farmers living on the road from Somerville to Belle Mead are afraid to venture on the highway on a day when the "push" is hastening to Tigertown to an athletic contest.

The Somerset Freeholders also had a joint meeting with the Middlesex Board at the Franklin Park Hotel, after going over the road recently macadamized from Franklin Park to New Brunswick. Organization was effected by the election of Mr. Pownall, of New Brunswick, president, and Arthur P. Sutphen, of Somerville, secretary. Mr. Codington was the only member of the Somerset Board absent.

Engineer Doughty, of Somerset, reported in regard to the construction of the road, making a statement of the contract price and payments made, all of this showing that a balance of $1,833.64, which is 5 per cent. of the contract, was still due the builders.

It was decided to accept the road and that each county pay over half the balance.

The road was then divided for the convenience of members of the boards in reference to future repairs. Middlesex assumes the care of 3½ miles of the road, beginning at New Brunswick and Somerset the Franklin Park section of the same length.

—Neuman Brothers make a specialty of teas and coffees. They guarantee all grades to be the very best.

Trophy Taken by the Handsome Chestnut Gelding "Dr. Selwonk," Besting Knieriem's "Kissing."

"CZAR" LOSES A BLUE

Pet of Hooley Stable Placed Second to "Flirtation"—Lehman Strauss Protests Award In Novice Harness Class.

The high class events scheduled for the second day of the horse show at the Plainfield Riding and Driving Club, attracted a large crowd of society people to the show grounds yesterday afternoon. The weather conditions were an improvement over the first day, the bright sun having a cheery effect on everyone. It was also much warmer and the thoroughbreds worked out much better. What added to the pleasure of the event was the fact that there was not an accident of any kind and all the classes were run off pretty near to scheduled time.

The chief event of the afternoon was the award of "The Official Blue Book" challenge cup, value $250, and a second challenge cup, each followed by reserve ribbons. It was decided by the officials to divide this class, the first to be for horses over 15.2 hands and the second for horses 15.2 hands and under. Reginald Vanderbilt had the satisfaction of carrying off the blue book cup with his beautiful horse, "Dr. Selwonk," taking the honors from Edward Knieriem's bay mare "Kissing." He did not have a chance to compete against the Harriman's stables for J. W. Harriman's "Nala," was put in competition against Miss Emily H. Bedford's "Hildred."

Edward Knieriem received the reserve in the first division, while Miss Bedford captured the blue in the second division and J. W. Harriman received the reserve. Additional interest was lent to this event by the fact that the bona fide owners had to drive. The Harriman stable did not show up as strong in this class as was expected.

Another class that held the close attention of the spectators was No. 27, in which Miss Mabel B. Hooley's chestnut gelding "Czar," the winner of a blue and a championship at the Philadelphia Horse Show, was entered. The entry list was not large, but there was enough rivalry among the few to make up for lack of numbers. H. G. McElwaine's chestnut mare "Flirtation," was a favorite with many, while "Czar," received the applaudits of his admirers every time he passed in review of the grandstands. The judges were fully a half-hour reaching a decision. Harry Peters, one of the judges in this class, rode "Czar" around the ring, while Charles Hurkamp, the second judge, mounted "Flirtation," and noticed every action closely. The third judge, S. Taber Willetts, it was noticed was unwilling to concede the honors to the local horse, and much to the disappointment of the owners' many friends, as well as admirers of the thoroughbred, he failed to get the blue. "Flirtation" was given the first honors, "Czar" second.

Reginald Vanderbilt with his fine entries captured a total of three blues during the afternoon, while the Avondale Farm received only three reds. Another strong competitor was Charles W. McCutchen, who was awarded two reds. Lehman Strauss got one red and one white, and Rufus L. Patterson walked off with two blues. Miss Emily H. Bedford, who has been a dangerous rival in many of the important classes won two blues, one red and one white. Miss Mabel B. Hooley received one blue, one red and one white, while Mrs. Edwin S. Hooley captured two blues. Miss Margaret McCutchen had to be satisfied with one red. Miss Molly C. Maxwell, received one yellow and one white.

William J. Buttfield's bay mare "Miss Banahan" and E. C. Rich's bay mare, "Amanda Baron" were great rivals in Class 3, for the challenge cup offered by Robert A. Fairbairn for roadsters, but "Amanda Baron" won out and received the cup valued at $150. Mr. Buttfield's horse was second and received the reserve ribbon.

All of the local classes were well contested throughout the afternoon and being well arranged with the other classes, in which the out-of-town thoroughbreds figured prominently, it made up a program of

(Continued on Page 2.)

SUMMARY OF YESTERDAY'S HORSE SHOW AWARDS.

OWNER.	Blue Ribbon, 1st prize.	Red Ribbon, 2d prize.	Yellow Ribbon, 3d prize	White Ribbon, 4th prize	Total for the two days
Avondale Farm	4	3	1		8
Miss Emily Bedford	5	2		1	8
Lewis E. Waring	2		1		3
William Carr	1		1	1	3
H. G. McElwaine	1	1	4	1	7
Reginald Vanderbilt	3	2	1		6
E. C. Rich	2				2
Miss Margaret McCutchen		1	1	1	3
James Gethin		1		1	2
Mrs. Gertrude Elliott		1			1
Otto Kahn				2	2
C. E. S. Bellows		1			1
George Watson		1	2		3
Edward Knieriem		1	1		2
Mrs. Edwin S. Hooley	2	1	2		5
Charles W. McCutchen	1	3		1	5
J. F. Gibson			1		1
Jacob Meyer		1			1
Rufus L. Patterson	3	1	1		5
J. E. Davis	1	1	4		6
John Kerr Branch	1				1
H. D. Holloway	1	1		1	3
Miss Mabel Hooley	1	1	1	1	4
Miss Molly C. Maxwell			1	2	3
Tonzo Sauvage	1	1		1	3
Miss Louisa Waring	1				1
Miss Mary Pyne	1	1			2
G. R. Mosle				2	2
Miss Natalie Fairbairn			1		1
Bedminster Farm		1	1		2
Peter Hauck, Jr.				1	1
Harvey Fisk			1		1
Mrs. Thomas Ryan		1			1
Charles Holloway			2		2
Lehman Strauss		1		1	2
R. B. Schley	1				1
C. C. Marshall		1			1
Mrs. George Rohlig				1	1
Dr. Shirley Carter		1			1
Spratley and McElwaine		1			1
Spraltye and McElwaine				1	1
W. J. Buttfield		1			1
W. H. Wildey		1			1

NOTICE!

See Monday's Ad. for Ladies' Muslin Underwear Sale.

A. E. FORCE & CO.

The "White Store" That Saves You Money.

We Give S. & H. Green Trading Stamps

A CANDY SPECIAL.

On Saturday we will sell fresh Chocolate Cream Drops for 19c lb. Our candy is made fresh daily so that we can assure you of getting absolutely fresh candy every day.

Saturday Specials that will appeal directly to those who desire to procure Seasonable Goods at SMALL COST.

BRUSHES.

Nail Brushes, wooden back and black and white bristles, 19c value for.. .10

WRITING PAPER.

Fine Chiffon Cloth Pound Paper, 100 sheets in box, 25c value for ..... .19

Envelopes to match on Saturday only, price 7

HAMMOCKS.

Palmer's Arowanna Hammocks, new designs 98c to $5.98.

PORCH CHAIRS.

High back rockers, fine finish, for $2.69

Cane Seat Rockers $1.98

SPECIAL SALE OF MEN'S SHIRTS.

1,000 Men's Negligee Shirts the celebrated Harvard make, cut very full in all the new patterns. The backward season forced manufacturers to close their goods at a big loss—you get the benefit. Plain and pleated fronts, attached or detached cuffs, all sizes, 50c and 59c quality, Saturday ..... .39

Ladies' White Lisle Gloves, 16 button length, all sizes, $1.50 value for ..... .75

Lithograph Pillow Tops, 25 new designs, 25c quality ..... .17

LADIES' HOSIERY.

We place on sale Saturday a broken lot of Misses' and Children's Hose, including lace lisle, fine medium weight black ribbed and infant's tan lace hose and colored socks, values from 15c to 25c for 7

Misses' Fine Ribbed Black mercerized hose, sizes 5 to 9½. 25c values for .... .19

Ladies' Black Silk gauze lisle hose, sizes 8 to 10, 29c value, for ..... .19

WHITE GOODS.

India Linon, 30 inches wide, regular 12½c value for 8

Wide Val. lace and insertion to match in neat patterns, 15c value for 7

HOUSEFURNISHINGS.

25c padded Sleeve boards 15c

Screen Doors, all sizes, for .. 98c

Window Screens 22c

Refrigerators, medium size $8.98

Flower Pots, all sizes, for 5c

Croquet Sets $1.00

29c Parlor Brooms 23c

25c Coffee Pots 12c

MILLINERY.

White Hats for Children's Day. A complete assortment of beautifully trimmed lingerie, leghorn and chip hats for ladies and children, specially priced for Saturday, $5 values for $3.49

Special Values in Women's Ready-to-Wear Garments.

200 White Indian Head Linene Skirts, seven gore, trimmed with clusters of side pleats, finished with stitched pointed tabs and pearl buttons, with three inch hem at the bottom. These pretty skirts are worth $2.00 in the regular way. On Saturday you can buy them for $1.49

Ladies' Tailored Suits, made of fine Panama cloth, jackets satin lined, skirts pleated, the greatest and best value that has been offered this season. Now is the time to buy—you can buy $16.00 and $18.00 suits for $9.00 and $10.00

Ladies' White Lawn Shirt Waists trimmed with lace and embroidery, short sleeves, open back and front, also a few mannish waists—values up to $1.50, Saturday only ..... .98

Ladies' White Serge Coats, handsomely trimmed with soutache braid, blue trimming on collar, with gilt buttons. Others without the fancy trimming with white pearl buttons. These are the newest and nobbiest jackets brought out this season; they are valued at $7.00. Our special price $5.49

SCHEERER & CROWN

74 and 76 Market St., Newark, N. J.

The most liberal credit house on earth. Prices always one-third lower than others ask for similar quality.

NO DEPOSIT REQUIRED

WE FURNISH A 3-ROOM FLAT COMPLETE FOR $75 00

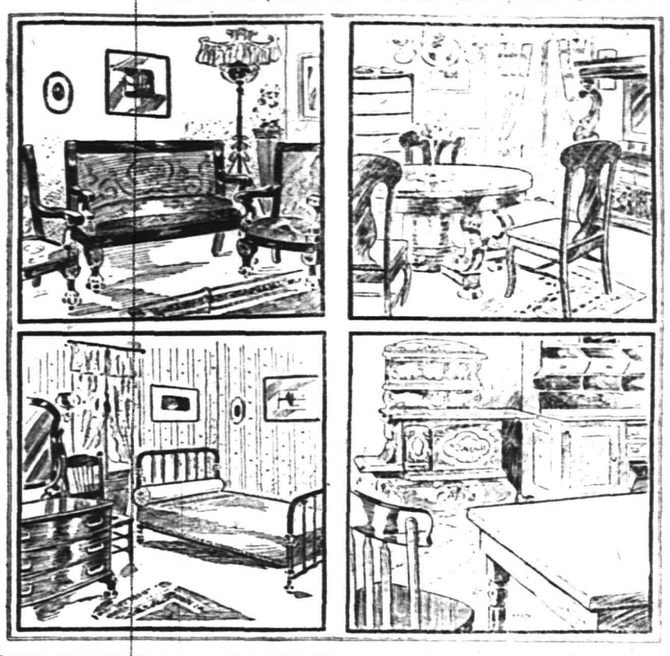

WE FURNISH A 4-ROOM FLAT COMPLETE FOR $100.00

A postal card will bring our salesman to your home to take your order on the following terms of credit:

For Furnishings of 1 Room, no deposit, Payments 50c weekly;
For Furnishings of 2 Rooms, no deposit, Payments $1.00 weekly;
For Furnishings of 3 Rooms, no deposit, Payments $1.50 weekly;
For Furnishings of 4 Rooms, no deposit, Payments $2.00 weekly.

Carfares Allowed when Purchases are Made at the Store

LAWN MOWERS

ARE IN SEASON

We Have Them from $2.50 up

SCREENS AND SCREEN DOORS
REFRIGERATORS AND FREEZERS
OIL COOK STOVES AND OVENS

A FINE LINE AT

GAYLE HARDWARE CO.

General Hardware and House Furnishings

Telephone 891-R Front St. and Park Ave.

I. H. BOEHM

109-111-113 W. FRONT ST., 126 PARK AVE. Tel. 688-J

CLEARING SALE.

Special Clearing Sale of goods slightly damaged by water at the recent fire.

Children's Muslin Drawers, former price 20c 10c
Women's Stock Collars, former prices 25c-39c-75c, each 10c-15c-20c
Infants' and Children's Caps at less than half price.
Infants' Coats, former prices $2.50-$3.75-$5.49 ..$1.00-$1.25-$1.50
Women's Wrappers, all new Spring goods.
Shirt Waist Suits, nicely made and this season's goods.
Collar and Cuff Sets, all qualities and prices.
Infants' Dresses and Muslin Remnants.

MEN'S FURNISHINGS.

25c—Men's Underwear in Balbriggan, Grey and Blue, value 39c.
25c—Special lot of Men's Neckwear, all new and up-to-date patterns, value 39c.
10c—Special lot of Men's Half Hose in Black, Tan and Balbriggan, regular value 15c pair.

207 BROAD ST. ELIZABETH LOAN Co. 207 BROAD ST.

Reliable Money Lenders

Forget Your Money Troubles—We Can Show You How

Start life afresh. Borrow from us to pay the several you owe and make payments in keeping with your income. By so doing you keep your credit good. Ease up the pressure on yourself and have a chance to "turn around" in other things needed for the family.

An Illustration

One of our clients owed $48 between four people. His salary is $14 weekly; rent $12 monthly. To have paid $2 weekly to each creditor, combined with rent, would have left only $3 per week to meet expenses, buy clothing, etc.—an impossibility you will agree. He borrowed $50, paid all his creditors, made his future credit good, if ever needed; pays his rent, the loan payments, and has $9 each week to use as his judgment dictates.

MORAL:—Do likewise and avoid worry. Come in and we will talk it over with you, or drop a postal and a confidential representative will call on you.

ELIZABETH LOAN COMPANY.

Room 24, Hersh Bldg. N. Y. & N. J. Tel. 778-R. Elizabeth, N. J.

Hawes' Straw Hats Are In!

NIFTY SHAPES—FOR YOUNG—FOR OLD.

Jas. R. Blair, "Town Toggery Shop"

PUTNAM & DEGRAW.

Children's White Dresses - - 50c, 65c, 75c, 89c
Baby Rompers, blue and tan - - - - - 50c
Gents' Lisle Half Hose, black . - - - - 15c pair

THE DAILY PRESS may be obtained from the following Newsdealers and Agents. 10c. a week.

CITY.

Union News Co. .....R. R. Station
J. M. Harper .....411 Park Ave.
E. A. Laing .....149 W. Front St.
A. D. Mallinson..Fourth and Liberty Sts.
Trolley Waiting Room....Watchung Ave.
M. Estil .....111 Park Ave.
Debele & Stahl .....113 Somerset St.
Blaney & Son .....331 Watchung Ave.
T. A. Garthwaite .....212 Watchung Ave.
A. Anderson..West Third St. and Lee Pl.
John Mottley..Cor. E. 3d & Richmond Sts.

SUBURBAN.

Dunellen ..... B. Siriski
New Market ..... R. Burdick
Bound Brook ..... Union News Co.
Bound Brook....D. M. Ross, Trolley Sta.
Somerville ..... Jacob Genert
Westfield ....C. F. Wittke, A. E. Snyder
Westfield ..... J. W. Wall
Scotch Plains ..... Chas. Elliott
South Plainfield ..... Patrick McDonough
Fanwood ..... Chas. Elliott
Netherwood ..... Blaney & Son

NEWS IN THE SUBURBS.

STIRLING.

The Children's Day service of the Presbyterian Sunday-school of this town, which was to be held tomorrow morning, has been postponed indefinitely.

The Berkeley Heights Athletic Club will open the baseball season this afternoon at 3.30 o'clock on its grounds by playing the Springfield A. C.

The baseball team of the Athletic Club of this place will play the Sherman A. C. of Newark here this afternoon at 3.30 o'clock.

Mrs. Shyine Arootian and her child, of New York, are being entertained here by Mrs. M. Bahooshian, of Elm street.

The Athletic Association of this place will again play the Logansville A. C. this afternoon on the latter's grounds.

M. J. Holmes, of Main street, returned here yesterday after a short visit to friends in Newark.

A son was recently born to Mr. and Mrs. Thomas Melee, of Main street.

NORTH BRANCH.

The Children's Day services announced to be held in the Reformed church in this place tomorrow afternoon, because of the lateness of the season, have been postponed until Sunday, June 16, at 10.30 a. m. On the night of that day a special service of song will be held.

Harold Jensen, son of Mr. and Mrs. J. L. Jensen, of Bedminster, died a few days ago at his home, after a short illness, from pneumonia. The funeral was held at the house, with interment in the cemetery at Bedminster.

Miss Jennie Voorhees and John Beattle, of New Brunswick, have been guests for a few days of Mr. and Mrs. Theodore Amerman, at South Branch.

The commencement exercises of the public schools of Hillsborough Township were held last night at 8 o'clock in the Reformed church at Neshanic.

John Stryker, of New York, has been spending a short vacation with his parents, Mr. and Mrs. J. C. Stryker, near North Branch Depot.

Miss Mary Disbrow, of Bound Brook, has been spending a few days with her parents, Mr. and Mrs. L. A. Disbrow, in North Branch.

Louis Harrison and family, of Newark, have been guests for a few days of George Towles, Sr., at Pluckemin.

Mr. and Mrs. P. S. Tingley, of South Branch, have returned from a visit to friends at Bedminster.

SOMERVILLE.

The Christian Endeavor Society of the East Millstone Reformed church has elected the following officers: President, Frederick Wyckoff; vice-president, Elmer Ross; secretary, Miss Margaret Dunn; treasurer, Miss Edna Van Cleef.

Miss Alice Hoffman, daughter of Mr. and Mrs. C. S. Hoffman, who had been teaching in Jacksonville, Fla., is at home for the summer.

J. Remsen Garretson and daughter have returned from Elmhurst, Long Island, where they had been visiting relatives.

Mr. and Mrs. O. E. Dohl, of Jersey City, are visiting Mrs. Dohl's aunt, Mrs. C. Koehler.

Mrs. George Sanborn, of North Bridge street, is a guest of relatives in Wilmington, Del.

Mr. and Mrs. William Wagoner, of Newark, have been guests of Mr. and Mrs. W. J. Keys.

William S. Woodruff will graduate from Rutgers College on June 19.

WESTFIELD.

The Misses Lydia and Kitty Malone and Miss Carrie Hefner, of Oyster Bay, Long Island, are visiting Mrs. Charles Shirley, of Broad street.

Miss Abbie Reamer, of Westfield, and Andrew Wallace, of Brooklyn, were married at the home of the bride's parents here yesterday.

John J. Coger has been appointed district clerk of the Board of Education of Westfield, to fill out the time to January 1 next.

The engagement of Miss Mamie Titus, of Westfield, and Edward Burough, of Plainfield, has been announced.

The baseball game at Westfield this afternoon will be with the Chatham team in the Lackawanna League.

Rev. R. M. Craig, of Westfield, left yesterday for Tucson, Ariz., where he will spend the summer.

Tommorrow will be Children's Day in the Westfield churches.

DUNELLEN AND VICINITY.

Miss Verta Opie and Miss Elizabeth K. Vanderveer have resigned from the school teaching force, Miss Lillie Heilig, of Bound Brook, has been engaged as one of the new teachers.

"Power and Purity" will be the subject of the sermon at the M. E. church tomorrow morning. "The Flood—Was it Local or General?" will be the evening subject.

The first Friday devotions were held at St. John's church last night. The Sacred Heart devotions will be held every Friday this month.

Two candidates were initiated into Lakeside Council Thursday night. A social hour followed the meeting.

Rev. G. H. Gardner, who has been called to the pulpit, will preach at the Baptist church tomorrow.

Exercises incident to the raising of the new flag were held at the New Market school yesterday.

The Children's Day services in the borough churches, planned for tomorrow, have been postponed.

William G. Holton Council's dance was a success last night. The young people had a delightful time.

The Holy Name Society will hold its regular monthly meeting at the rectory tomorrow night.

Rev. E. E. Datcher officiated at the funeral of a former parishioner in Boston this week.

Mrs. James E. Tonzeau has been visiting out of town friends for several days.

Miss Margaret Creighton visited friends in Jersey City Heights this week.

Miss Anna Herbold has returned from a stay at Atlantic City.

Mrs. Mary Runyon will entertain Friendship Circle next week.

PLAINS AND FANWOOD.

Services tomorrow at the Baptist church will be held at the usual hours: Sunday-school, 9:30 a. m.; morning preaching, 10:45; B. Y. P. U. meeting, 7:15, followed at 8 o'clock by the evening sermon.

The local fans had to go out of town this afternoon for their weekly game, both teams playing away from home. The league team is at Bound Brook and the Twilights at Rahway.

The members of the Methodist Sunday-school will hold their annual Children's Day exercises tomorrow night in the church. No regular evening preaching service will be held.

The Knights of Columbus carnival being held in Plainfield continues to be a nightly attraction for many from town.

Warren MacCauley, who was seriously injured by being cut by Charles Olsen two weeks ago, is able to be out again.

George H. Johnston is detained at home with a severe attack of inflammatory rheumatism.

The Bible Study Class met for weekly study and discussion last night.

The weekly prayer meeting will be held tonight in the Methodist church.

BASKING RIDGE.

The names of those who will graduate next Friday from the public schools are as follows: Marjorie Lawlor, valedictorian; Elsie Boss, prophetess; Elizabeth Dupy, Mary Dupy, Helen Waldron, Lelia Nolan, Edna Handville; John Kearns, salutatorian; James Allen, Ellsworth Childs and Donald Turner. As the graduating exercises take place on Flag Day, they will necessarily be of a patriotic nature.

Mr. and Mrs. Luther Childs, of Lyons, will leave today to attend the commencement exercises at the Lawrenceville Preparatory school, where their son Herbert, is a member of the graduating class.

Charles L. Roberts, who had been spending the past week in Massachusetts, has returned to his home, Orchard Farm, at Madisonville.

Rev. and Mrs. John T. Reeve entertained the members of the Presbyterian church choir last evening at the parsonage.

Samuel S. and William Childs are spending this week at Racquet Lake, N. Y., with New York friends.

—Daily Press want ads. pay.

CAPTURES BLUE BOOK CUP

(Continued from Page 1.)

great pleasure to all.

There was some surprise occasioned while Class 16, novice harness class, was being judged. Reginald Vanderbilt entered his pair of brown geldings, "Gay Mathias," and "Merry Mathias," but they were shown to the gate quite early. It was said that one of the horses displayed a "wheeze" and the judges would not consider the pair for the honors. H. D. Holloway's pair, "Scotland's Queen," and "Grand Duchess," received first prize in this class.

The award to the Holloway pair was received by a protest from Lehman Strauss on the ground that the horses showed a lameness. The protest will be decided today by the judges. Inasmuch as Mr. Strauss is a dealer his objection was not received favorably by the spectators.

The results of the two days show that Avondale Farm and Miss Emily H. Bedford are tied for the greatest number of awards. Each have received eight, while H. G. McElwaine has captured seven ribbons. Reginald Vanderbilt and J. E. Davis follow with six each, and Mrs. Edwin S. Hooley, Charles W. McCutchen and Rufus L. Patterson each have received five awards. The summary of yesterday's classes folllow:

Class 33—Ponies under saddle—13.3 hands and under. First prize, $25; second prize, $10: First, Miss Mary Pyne's b. m. Chausette; second, Mrs. Thomas J. Ryan's b. g. O'Lee; third, Charles Holloway's b. g. Cardiff; fourth, William Carr's b. g. Yankee.

Class 14—Novice harness class—Pair of horses 14.2 hands and not exceeding 15 hands. First prize, $50; second prize, $15: First, William Carr's ch. g. Applause and ch. g. Encore; second, Charles W. McCutchen's ch. m. All Ablaze and ch. m. Blaze Away.

Class 8—Harness horses—Not over 15.2 hands. First prize, offered by Edwin S. Hooley, $50; second prize, $15: First, Reginald Vanderbilt's ch. g. Dr. Selwonk; second, Avondale Farm's b. g. Lord Burleigh; third, George Watson's b. g. Viscount; fourth, Lehman Strauss' b. g. Dictator.

Class 29—Saddle horses—Ladies' saddle horse over 15.1 hands, ladies to ride. First prize, offered by Edward R. Finch, $50; second prize, $15: First, Rufus L. Patterson's b. m. Jasmine; second, Miss Emily H. Bedford's b. m. Patsey Palmer; third, Bedminster Farm's ch. g. Bedminster; fourth, Miss Mabel B. Hooley's blk. m. Delight.

Class 42—Harness horses—Local pair of horses any height, to be shown to appropriate vehicles, amateurs to drive. First prize, cup. First, Mrs. Edwin S. Hooley's ch. m. Quaker Maid and g. g. Free Quaker; second, Miss Margaret McCutchen's ch. m. All Ablaze and ch. m. Blaze Away; third, Charles W. McCutchen's ch. m. Lady Chief and ch. m. Lady Gay.

Class 10—Harness horses—To be shown before a carriage suitable for a lady to drive. First prize, $50; second prize, $15: First, Miss Emily H. Bedford's ch. m. Hildred; second, Avondale Farm's b. m. Laughing Water; third, Miss Molly C. Moxwell's ch. g. Adonis; fourth, Tonzo Sauvage's b. m. Bluebell.

Class 36—Hunters and jumpers—Qualified hunters (heavy and middle weight) up to carrying 190 pounds to hounds. First prize, $50; second prize, $15: First, H. B. Schley's g. g. David Grey; second, C. C. Marshall's blk. g. Magog; third, Lewis E. Waring's g. g. Grand Slam.

Class 27—Saddle horses over 15 hands up to carrying 200 pounds. First prize, $50; second prize, $15: First, H. G. McElwaine's ch. m. Flirtation; second, Miss Mabel B. Hooley's ch. g. Czar; third, H. G. McElwaine's b. m. Lady Grange; fourth, Mrs. George Rohlig's b. g. Tommy.

Class 51—Harness tandem—Tandem any height. Open to amateur owners in Plainfield and North Plainfield. First prize, cup. First, Mrs. Edwin S. Hooley's ch. m. Quaker Maid and g. g. Free Quaker; second, Charles W. McCutchen's ch. m. Lady Chief and ch. m. Lady Gay.

Class 21—"The Official Horse Show Blue Book" Challenge Cup. Horse 15.2 hands or over to be shown in single harness to a two or four-wheel appropriate vehicle. First prize, cup, value $250; second prize, reserve ribbon; second, challenge cup, horses 15.2 hands and under; second prize, reserve ribbons. First, Reginald Vanderbilt's ch. g. Dr. Selmonk; reserve ribbon, Edward Knieriem's b. m. Kissing; second challenge cup; First, Miss Emily H. Bedford's ch. m. Hildred; reserve ribbon, J. W. Harriman's b. s. Nala.

Class 5—Harness horses—Pair of horses 14.2 hands and not exceeding 15 hands. First prize, $50; second prize, $15. First, Reginald Vanderbilt's ch. m. Phoebe Watton and ch. m. Marie Tempest; second, J. K. Branch's and J. T. Spratley's ch. m. Mignonette and ch. m. Fascination; third, H. D. Holloway's b. m. Sporting Duchess and ch. m. Flare; fourth, Miss Emily H. Bedford's blk. g. Donner and blk. m. Blitzen.

Class 31—Novice saddle horse—Horse over 15.2 hands. First prize, $50; second prize, $15. First, Rufus L. Patterson's ch. m. Corotoman; second, H. G. McElwaine's and J. T. Spratley's ch. m. Flirtation; third, H. G. McElwaine's b. m. Lady Grange; fourth, Dr. C. Shirley Carter's ch. g. Coronet.

Class 3—Roadsters—Challenge cup, offered by Robert A. Fairbairn. Horse and best appointed road rig. First prize, cup, value $150; second, reserve ribbon; First, E. C. Rich's b. m. Amanda Baron; second, W. J. Buttfield's b. m. Miss Banahan.

Class 43—Harness horses—Local, to be shown before a lady's appropriate vehicle. First prize, cup: First, Mrs. Edwin S. Hooley's ch. m. Quaker Maid; second, Tonzo Sauvage's b. m. Bluebell.

Class 16—Novice harness class—Pair of horses over 15 hands and not exceeding 15.2 hands. First prize, $50; second, $15: First, H. D. Holloway's b. m. Scotland's Queen and b. m. Grand Duchess; second, Lehman Strauss' br. m. Wanda and br. g. Tona Wanda; third, William Carr's ch. g. Romeo and ch. g. Ganymede.

Class 35—Hunters and jumpers—Qualified hunters (light weight) up to carrying 165 pounds. First prize, offered by Simeon A. Cruikshank, $50; second prize, $15. First, J. E. Davis' b. m. Irish Maid; second, W. H. Wildey's ch. g. Silver Twist; third, J. E. Davis' b. g. Nimrod; fourth, Miss Molly C. Maxwell's ch. g. Lago.

THE HOUSEHOLD LINEN.

The first thing to consider are towels. Hand towels should be of linen huckaback and are much better bought by the yard and made with a narrow hemstitch hem. The size of the towel when finished should be eighteen by twenty-seven inches. A single half-inch letter should be placed the width of the hem agove it in the centre of the ends.

Large towels of linen huckaback are twenty-four by forty inches, either hemstitched or scalloped at both ends, or one end hemstitched and the other scalloped.

The hems should be two and one-half inches deep, with a single letter three inches high placed three inches from the hem.

Damark towels usually have scalloped ends and are twenty-four by forty inches. A monogram with letters three and a half inches high is placed in the centre about three inches from the hem.

For linen sheets and pillow cases select a heavy round-thread tenquarter sheeting. The hem should be two and a half inches deep. Monograms instead of a single letter should be used and they should be about three inches high and placed two and a half inches above centre of hem.

In table linens a new departure is to have the initials of the host placed directly above his plate or at the left-hand corner, and the initials of the hostess in the corresponding corner. The napkins should match, though the monogram should not be more than half an inch high.

RARITAN.

The funeral of Miles Fury, son of Mr. and Mrs. Frank Fury, who died in the Frankfort Hospital, Philadelphia, of pneumonia, was held at the home of his parents, on North Anderson street, yesterday.

Griffen Amerman, of Newark, is a guest of his grandparents, Mr. and Mrs. Staats Quick.

Miss Freda Kaiser, of Plainfield, has been visiting her father, Simeon Kaiser, in Raritan.

Miss Ethel Davis, of Somerville, has been a guest this week of Miss Birdie Dilts.

PLAINFIELD LIBRARY NOTES

Literature of the Jamestown Exposition in the Public Library.

History of Virginia.

Brown.—First republic in America.
Coffin.—Old times in the colonies.
Eggleston.—Beginners of the nation.
Hart.—Era of colonization, v. 1.
Hart.—English in America, v. 4.
Lodge.—Short history of the English colonies in America.
Smith.—Colonial days and ways.
Smith.—Thirteen colonies, v. 1.
Terhune.—Some colonial homesteads.
Terhune.—More colonial homesteads.
Thwaites.—The colonies, 1492-1750.
Winsor.—Narrative and critical history of America, v. 2.

Settlement of Jamestown.

Andrews.—Planting of Virginia. (In his History of the United States.)
Brown.—Genesis of the United States.
Burke—Account of the European settlement in America.
Bruce.—Economic history of Virginia in the seventeenth century.
Bryant.—English voyages and attempts at settlement.
Butterworth.—Story of Virginia. (In his Young Folks' History of America).
Conway.—Life of Edmund Randolph.
Cooke.—Stories of the Old Dominion.
Cooke.—Virginia.
Doyle.—Virginia, v. 1.
Drake.—English in Virginia.
Eggleston.—Rise of the first colony.
Eggleston.—Virginia. (In his History of the United States and its people.)
Fisher.—Discoveries and settlements. (In his Colonial era.)
Fiske.—English in Virginia. (In his History of the United States.)
Fiske, Old Virginia and her neighbors; 2v.
Fiske.—Starving time in old Virginia. (In Atlantic monthly, v. 76.)
Fiske.—Virginia in the colonial period. (In Harper's monthly, v. 65.)
Gilman.—English settlements. (In his History of the American people.)
Goodwin.—Colonial cavalier.
Gordy.—England in the new world. (In his History of the United States.)
Hildreth.—Settlement of Virginia. (In his History of the United States.)
Lodge.—Virginia from 1606-1765. (In his Short History of English colonies.)
oMntgomery.—Virginia. (In his Leading facts of American history.)
Page.—The old south.
Pratt.—Virginia colony. (In her America's story.)
Smith.—History of the settlement of Virginia.
Wilson.—Virginia company. (In his History of the American people.)

Sir Walter Raleigh.

Bolton.—Sir Walter Raleigh. (In her Famous Voyagers and Explorers.)
Daves.—Raleigh's new fort in Virginia. (In Magazine of American history.)
Edgar.—Sir Walter Raleigh. (In his Sea Kings and Naval Heroes.)
Gosse.—Raleigh.
Guiney.—Sir Walter Raleigh. (In Atlantic monthly, v. 66.)
Hennessey.—Sir Walter Raleigh in Ireland. (In Living age.)
Kingsley.—Sir Walter Raleigh and his time. (In his Plays and Puritans.)
Napier.—Sir Walter Raleigh. (In Edinburgh review.)
Sir Walter Raleigh's birthplace. (In Living age, v. 191.)
Stebbing.—Sir Walter Raleigh.
Towle.—Raleigh: his exploits and voyages.
Whipple.—Sidney and Raleigh. (In Atlantic monthly, v. 22?)

Captain John Smith.

Ashton.—Adventures and discourses of Captain John Smith.
Armstrong.—Life and adventures of Captain John Smith.
Captain John Smith, founder of the colony of Virginia. (In Living Age, v. 38.)
Fiske.—John Smith in Virginia. (In Atlantic monthly, v. 76.)
Henry.—Defense of Captain John Smith. (In Magazine of American history.)
Hilliard.—Life and adventures of Captain John Smith.)
Lossing.—Captain John Smith.
Warner.—Captain John Smith.

Pocahontas.

Brooks.—Mataoka of Powhatan, the girl of the Virginia forests. (In Historic girl.)
Eggleston.—Pocahontas.
Terhune.—Our lady of the James.

Virginia in the Nineteenth Century.

Bradley, A. G.—Sketches from old Virginia.
Burwell, L. M.—Girl's life in Virginia before the war.
Butterworth, H.—Zigzags in the Sunny South.
Page, T. N.—Social life in old Virginia, before the war.
Pollard, E. A.—Virginia tourist: sketches of the springs and mountains of Virginia.
Powell, L. P.—Richmond. (In his Historic towns of the southern States.)
Torrey, B.—Nook in the Alleghanies: At Natural bridge. (See his World of green hills.)

Stories Whose Scenes Are Laid in Virginia.

Glasgow, E. A. C.—Deliverance, The: a romance of the Virginia tobacco fields.
Goodwin, Mrs. Maud.—White aprons.
Page, T. N.—On Newfound river.
Terhune, M. V.—Judith: a chronicle of old Virginia.
Stimson, F. J.—King Noanett.

FACTS IN A FEW LINES.

An oak spinning wheel that has been in the Sibley family, West Sutton, Mass., for 150 years is still in perfect condition. All the yarn for the woolen garments worn in the family in three generations was spun on the wheel.

To have all his hair turn gray at the early age of six years with no apparent cause has been the lot of the s on of John Ertwine, of Bloomsburg, Pa. The boy's parents first noticed that his hair was turning about a year ago.

Lewellyn Wilkinson, of Groveport, O., has a cat that is a perfect "pointer and retriever." When he discovers a quail he stands up on his hind legs and remains there until his master comes up. The cat has retrieved 154 birds this season.

The sacred fires of India have not all been extinguished. The most ancient which still exists was consecrated twelve centuries ago, in commemoration of the journey made by the Parsees when they immigrated from Persia to India.

One of the most interesting little charities is that of a Yorkshire (England) station master, who every week of his life makes a toy railway engine. At the end of the year he sends the lot to a hospital for the use of the boys in the institution.

The possibility of life without mind, while not subject to positive proof, is a theory that has gained considerable strength recently through its advocacy by Dr. A. L. Laloy, librarian of the Academy of Sciences, Paris. He believes that many of the smaller living organisms, as insects, are mere moving machines, having no more intelligence than may be ascribed to plants. He refers to the well known fact that insects are attracted by lifht, often to their own destruction, and ascribes it to the same cause that includes the plant to grow toward the light.

Utilities Bill Signed.

Albany, N. Y., June 8.—Governor Hughes signed the Public Utilities bill at ten minutes after eleven o'clock yesterday morning, and the measure is now a law of New York. Governor Hughes made no statement relative to the act, nor did he file any memorandum with the bill, contending himself with the simple signature which put it into the statute book. The new law is one of the most far reaching reform measures ever passed by an American legislature. It places under direct State control every public service corporation, great or small, in the State of New York, with the exception of telephone and telegraph companies. It applies not only to railroads, street railway and subway lines, express companies and gas and electric companies doing business exclusively in the State, but to the business within this State of all railroads or other common carriers which enter the State at any point. Two commissiions created by the act will have most sweeping powers in regulating corporations aected.

Daily Press want ads. pay

Advertised Mail Matter.

E. H. BIRD, P. M.
June 3, 1907.

Allen, Miss G.	Karlson, Oskar
Anderson, Mr.	Kerwick, Miss M.
Ashfield, Mr. Walter	Lunn, Rev. Geo. R.
Alexander, Ed.	LaKeviere, Mr. T. H.
Buckley, Mr. H. D.	McConnell, Mr. A.
Butts, Mrs. T. W.	McClendon, Dr.
Bryen, Mr. A.	Myrex, Mrs.
Brown, Mr. and Mrs. Thatcher M.	O'Shorn, Mr. Wm.
Bremer, Mr. F. G.	Pierce, Miss Mable
Barker, B. M.	Park, Helen
Barnes, Mrs. Mary	Robinson, Miss L.
Beeder, Miss	Rose, Mr. Robert
Cropskey, Miss N.	Rose, Mr. Paul
Coon, Mrs. Albert	Robley, Mr. J. H. 2
Clawson Bros., Messrs.	Stewart, Mr. and Mrs. Ralph
Corbin, Dr. Jno. H.	Stewart, Miss
Duffy, Miss Lucy	Stewart, Mrs. E. N.
Drefault, Miss C.	Smith, E.
DeHart, Frank	Selby, Mrs. Jas.
Drychinck, J. Butler	Sanderson, Miss S.
Daniels, Mrs. Geo.	Steinberg, Mr. A.
Emmens, Esq., Henry J. H.	VanOrden, D. B.
Field, Rev. Elliott	Wright, Miss I. E.
Gay, Mr. Geo. C.	Wood, Mrs.
Hutton, Maricus S.	Williams, Mrs. F.
Holzman, Mrs. S. S.	Whitfield, Mrs. J.
Housell, Mrs. Laura	Whiting, E. C.
Hepmstead, Dr. J.	Welsh, Mr. R.
Hanak, Mr. J. 4	Whittaker, Mr. Chas. F.
James, Mrs. Annie	Waldron, Mr. Wm.
Kitchen, Louise	

Please say advertised.

Flor de Timbo

Clear Habana.

Get It at Timbo's

EXECUTOR'S SETTLEMENT—Notice is hereby given, That the account of the subscribers, executors of Sarah J. Brower, deceased, will be audited and stated by the Surrogate, and reported for settlement to the Orphans' Court of the County of Union, on Wednesday, the nineteenth day of June next.

Dated, May 17, 1907.

JOHN L. BROWER,
LORENZO D. BROWER,
5 18 5s Executors.

MARCHANT BROS.,

PLAINFIELD MILK AND CREAM CO.

REMOVED TO

327 WATCHUNG AVE.

HARRY K. LISTER, 161 North Ave.

TALKING MACHINE HEADQUARTERS.

Edison Phonograph Outfit No. 5, Edison Standard Phonograph, 12 Edison Records, large Flower Horn and Stand, $27.70; $7.70 down, $1 per week. All machines guaranteed for 1 year.

OPEN EVENINGS.

NEW SYSTEM OF BUILDING.

A MARVEL IN THE SCIENCE OF CONSTRUCTION.

A method far in advance of anything formerly used in the preparation of the different parts of a house when erected in sections, making it easy to construct any design of a house, and a very superior house for all seasons, countries and climates at a great reduction in cost.

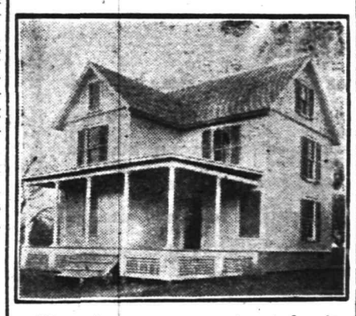

These houses are constructed principally from the best kiln dried lumber in a factory entirely protected from weather, where best high speed woodworking machines are used for cutting and shaping of every piece, reducing cost for mechanics fully one-half, making a superior house when finished.

Houses or other structures erected under this system make the warmest houses in winter, and the strongest building that can be constructed with any material, the fiercest storm fails to cause any vibration whatever. They are adapted to receive all improvements, plumbing, lighting, heating, etc., when desired.

A new method of lath and plaster is used for interior finish, making a perfect indestructable wall superior to anything ever before used.

Estimates furnished.

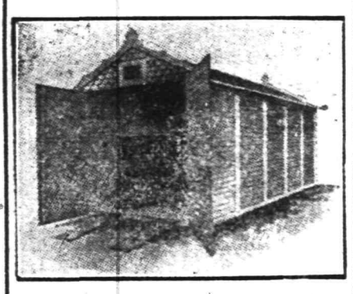

Automobile houses and bungalows a specialty.

The Brock Construction Co.,

15 Mountain Avenue,
North Plainfield, N. J.

This system of construction covered by several patents granted and others pending.

What Our Reporter Saw in New York

A recent visit to one of the largest paint factories in the world, disclosed machinery that was producing 10,000 gallons of Paint, and doing it better and in less time than 100 gallons could be made by hand mixing.

This was the celebrated L. & M. Paint.

The L. & M. Zinc hardens L. & M. White Lead and makes L. & M. Paint wear like iron for 10 to 15 years.

4 gallons L. & M. mixed with 3 gallons Linseed Oil makes 7 gallons of paint at a cost of less than $1.20 per gallon.

If any defect exists in L. & M. Paint will repaint house for nothing.

Donations of L. & M. made to churches.

Sold by

Woolston & Buckle, Plainfield.
H. C. Meyer, Scotch Plains.

HOAGLAND'S CITY EXPRESS BAGGAGE

Trucks and Vans for Furniture and Local Trucking.

OFFICE 205 PARK AVE.

Tel. 833-W. Residence Tel. 648-L.

Teeth

Full Set

$5

We guarantee perfect fit by the use of our double Automatic suction, no matter whether upper or lower, and no matter how difficult the case may be.

Gold Fillings, $1 up.
Amalgam Fillings, 50c.
Gold Crown and Bridge Work, $5 per tooth.
Single Extraction, 50c.
Single Extraction, with gas, $1.

New York Dental Parlors

Woodhull & Martin Building

HOURS—8 to 8. Sunday—10 to 4

s-m

J. HIMMELFARB,

311 New St., near Truel Court. Tel 903-J.

Ladies' Tailoring and Dressmaking, Altering Remodeling a specialty.

At the solicitation of many of my friends and customers, I have opened a ladies' tailoring and dressmaking establishment at the above location and will be pleased to serve all who will favor me with their patronage—guaranteeing satisfaction.

Formerly with The Paris and S. Berkowitz, Plainfield, also several New York establishments.

NOTICE OF ORDER TO LIMIT CREDITORS.

Somerset County Surrogate's Court.

Estate of Peter A. Emmons, Deceased. Notice is hereby given, that on the fifth day of March, A. D. 1907, on the application of the undersigned, as Executrix of the Estate of Peter A. Emmons, deceased; an order was made by the Surrogate's Court, requiring the creditors of the said Peter A. Emmons, deceased, to bring in their debts, demands and claims against the said decedent, under oath or affirmation, and present the same to the subscriber within nine months from the date of said order; and in default thereof any such creditor shall be forever barred of his or her action therefor against the subscriber.

MARIA LOUISE EMMONS,
Executrix.
4 27 10 oaw North Plainfield, N. J.

ESTATE OF Abram Staats, deceased. Pursuant to the order of George T. Parrot, Surrogate of the County of Union, made on the application of the undersigned, executor of said deceased, notice is hereby given to the creditors of said deceased to exhibit to the subscriber under oath or affirmation their claims and demands against the estate of said deceased within nine months from the seventeenth day of May, 1907, or they will be forever barred from prosecuting or recovering the same against the subscriber.

THOMAS S. DAVIS,
5 18 9s Executor.

ADMINISTRATOR'S SETTLEMENT—Notice is hereby given, That the account of the subscribers, Administrators of William I. Brower, deceased, will be audited and stated by the Surrogate, and reported for settlement to the Orphan's Court of the County of Union, on Wednesday, the nineteenth day of June next.

Dated, May 17, 1907.

LORENZO D. BROWER,
JOHN L. BROWER,
5 18 5s Administrators.

EXECUTOR'S SETTLEMENT—Notice is hereby given, That the account of the subscriber, surviving executor of William H. Brower, deceased, will be audited and stated by the Surrogate, and reported for settlement to the Orphans' Court of the County of Union, on Wednesday, the nineteenth day of June next.

Dated, May 17, 1907.

JOHN L. BROWER,
5 18 5s Surviving Executor.

Clothing Announcement For June

WE are showing up all the latest styles, both in goods and cut—and can guarantee your perfect fit—as we handle only such. Men's Suits from $10 to $25—in all colors of the rainbow (so to say.) Our Oswego Blue Serge Suits have taken well and are the proper thing for dress. Outing Suits in varieties and colors. Straw hats in all styles as well as caps and Gents' Furnishings.

CLOTHING MADE TO YOUR MEASURE.

Werner's Clothing House,

206 WEST FRONT ST.

RELIABILITY

Reliability found in a man places him in a position of confidence and trust. The thousands of users are a standing proof of the reliability and beauty of the

Mathushek & Son Piano

A time proven instrument, known to the public and satisfied customers for over half a century.

You should see them before purchasing.

Mathushek & Son Piano Co.

Factory Branch Warerooms,
310 W. Front St., Plainfield, N. J. 'Phone 910-J.

We are open daily until 8 p.m.; Saturdays until 10 p.m.

Use A

NEW PERFECTION Wick Blue Flame Oil Cook-Stove

Because it's clean.
Because it's economical.
Because it saves time.
Because it gives best cooking results.
Because its flame can be regulated instantly.
Because it will not overheat your kitchen.
Because it is better than the coal or wood stove.
Because it is the *perfected* oil stove.

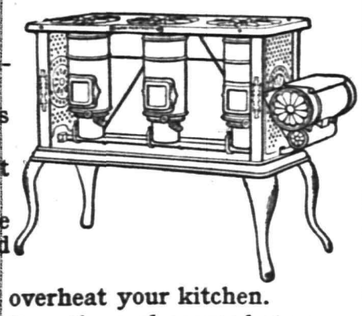

For other reasons see stove at your dealer's, or write our nearest agency.

Made in three sizes and fully warranted.

The Rayo Lamp cannot be equaled for its bright and steady light, simple construction and absolute safety. Equipped with latest improved burner. Made of brass throughout and beautifully nickeled. An ornament to any room, whether library, dining-room, parlor or bedroom. Every lamp warranted. Write to our nearest agency if not at your dealer's.

STANDARD OIL COMPANY
(INCORPORATED)

DO YOU HAPPEN TO KNOW

that Astigmatism is the cause of much suffering,

Because { It causes headaches, dizziness and pains in the back of the head. It causes the temples to throb—the eyes to itch and burn. It causes a sleepy, unnatural and tired feeling and ear sickness.

Do you know What { Makes the memory of children at school so poor? The professors in the great colleges are advocating glasses for? Most physicians do when they have given you headache medicine in vain?

STILES & CO.

PHILADELPHIA EYE SPECIALISTS.
105 EAST FRONT STREET.

WILL examine your EYES FREE OF CHARGE on THURSDAY.
Hours 11.15 to 4.30. Glasses if needed at moderate prices.

R. W. BARNES.

217 PARK AVE. 'PHONE 344-L.

Home-made Crullers, Baked Beans in pans, Boiled Corned Beef, Boiled Ham, Pickled Lambs Tongue, Sauer Kraut, Smoked Salmon, Mince Meat, New Honey, Fancy Cheese, a fine variety of Pickles.

Anything in the grocery line with early Spring Vegetables.

STATE SCHOOL TAX RISE WILL BE INVESTIGATED.

Union's Board of Freeholders Will See If Increase Is Equal In Other Counties.

At the meeting of the Board of Freeholders Thursday afternoon, County Collector Leavitt, County Attorney Codington and the auditing committee, Freeholders Cady, Wilbur and Woodruff were named by Director King to investigate the cause of the increase in school tax to be raised this year by Union county. The resolution providing for the appointment of such a committee was introduced by Freeholder Cady. Last year this county had to raise $98,778.51 as State school tax. This year the amount has jumped to $219,160.09.

The State school tax is based on the value of the ratables in the county in which there was a marked increase under the new law passed last year. The freeholders, however, have an idea that other counties in the State have not increased their ratables in the same proportion as Union has and are going to find out whether, if there had been a proportionate increase all around, the amount to be raised by Union county would still be as large.

A communication was read from Judge Atwater recommending that the report of Mrs. Emily E. Williamson on probation work for the last five years be printed by the county. It was referred to the committee on publication. Judge Atwater enclosed a letter he had written to Mrs. Williamson to the effect that he had read her report with a great deal of interest. He commended the work she has been doing and said he was a great believer in dealing with offenders in the way the probation system provided.

The committee to which had been referred the advisability of purchasing three famous war pictures, the work of Julian Scott, from General J. Madison Drake, reported against doing so. The report said, however, that the pictures would make a most valuable gift to the county, provided some patriotic citizen desired to make a present of them.

New rules of the board, as amended, were adopted as a whole. One of the new provisions prohibits a member from authorizing an expenditure of more than $30 without the approval of the board. The State law allows a member to authorize an expenditure as high as $200. Hitherto the Union board had limited the amount to $50.

The board designated the newspapers in which the official minutes of the board are to be published for the year.

A resolution to pay the employes of the courthouse weekly was adopted.

PETITION TO PLACE DIXON ON SUPREME BENCH.

Hudson County Lawyers Want Him to Succeed the Late Abram Q. Garretson.

Jersey City, June 8.—Petitions are today being drawn in the city and they will be presented, as soon as completed, to lawyers in every county in the State. These petitions have as their object the appointment of Warren Dixon, of Jersey City, son of the late Supreme Court Justice Jonathan Dixon, to fill the vacancy in the Supreme Court, occasioned by the death of the late Supreme Court Justice A. Q. Garretson.

According to the story that is told here today a number of the Supreme Court justices were dining in Trenton after the death of Justice Garretson had been announced. The talk drifted around as to his probable successor. It was conceded that he would have to be a Democrat, and one of the justices proposed the name of Warren Dixon.

"We want a man on the bench," he said, "who knows the Supreme Court and the Court of Errors and Appeals. This man Dixon has had an average of fifteen or twenty cases before the Court of Errors each term for the last three years. That is a larger number of cases than any lawyer in the State has had on the calendar. He argues these cases himself and he knows this court."

The petitions that are being prepared are addressed to Governor Stokes, and as fast as they are signed by a majority of the bars of the State, they will be sent to Trenton. The lawyers also plan to go to Trenton themselves, in groups and alone, and argue Mr. Dixon's appointment. Among these who are said to be behind the move to have him appointed is William D. Edwards, of this city.

According to lawyers in Jersey City, Warren Dixon is conceded to have many of the traits that made his father one of the famous jurists of the State. He is clear headed, they say, and knows the law. For years he has been accredited by those who know him best as being one of the best technical lawyers in the State.

The petitions that will be circulated in Hudson county will probably be in circulation by tomorrow. It will receive the signatures of Jersey City lawyers first and then it will be sent to Bayonne. Last it will go to Hoboken and the northern towns in the county.

If a scallop is preferred it is better to turn up the hem two inches and embroider scallop at top of hem, thus forming a double edge.

All good initial work must be done in a framework or embroidery hoop.

THE DAILY PRESS.

Home News. Independent in Politics.

A. L. FORCE, Editor and Proprietor.

Published Daily, except Sunday, at 3 p. m.

106 North Avenue. Telephone 61.

Two cents a copy. Ten cents a week. $5.00 a year in advance. Delivered by carrier or by mail. No extra charge for papers mailed to points in the U. S. and Canada.

The Daily Press has the most complete carrier and mail service of any paper in the metropolitan district.

Any subscriber failing to receive a single issue will confer a favor by notifying the business office.

Advertising rates mailed on application.

Copy for Change of Advertisements to ensure change the same day must be at the office by 9 a. m.

News From Home

While you are away for the summer

THE DAILY PRESS

will be mailed regularly to your address on request without extra charge. Leave your order with your newsdealer or at the main office of The Daily Press.

Plainfield, N. J., June 8, 1907.

WANTS PERMANENT PAVEMENT.

The meeting of the Board of Trade Thursday night, was called more than anything else for the purpose of airing the permanent pavement question and the result was entirely satisfactory from that point of view. The gathering was a large one, composed of property owners and progressive citizens, and they were practically a unit in declaring for an advanced method of paving, brick preferred. The result should prove beneficial to the Common Council as it reveals in concrete form the standing in the matter of the people most concerned. Whether or not the criticisms of the Councilmen for delay in reaching a decision, were warranted, is another proposition, but this representative body will show that it means business by attending the hearing Monday night.

The remarks of former Mayor Willyiam L. Saunders, of the borough, should prove of especial value, as his views are based on the close observation of an experienced engineer. He favored brick in very positive terms and the fact is worthy of more than passing note in any action that is taken.

At any rate, the Board of Trade wants permanent pavement and the organization represents a large part of the city's population.

FOR CARPET FUND.

Strawberry Festival at First Presbyterian Church a Great Success.

The Pastor's Aid Society of the First Presbyterian church held a strawberry festival last night, for the benefit of the fund for the carpeting of the Sunday School rooms. It was a successful affair in every way.

In charge of the ice cream were Mrs. George B. Wean, chairman; Mrs. Campbell McKillop, Mrs. A. V. Searing, Sr., Mrs. A. L. Cadmus, Mrs. William Shotwell, Miss Scarborough, Mrs. George Staats, Mrs. Boice. The cake was looked after by Mrs. W. W. Dunn, chairman; Mrs. Howard Pope, Mrs. Kelly, Mrs. Hyatt, Mrs. I. B. Hill, Mrs. R. Allen, Mrs. Diman. At the candy table were Miss Addie Dietrich, the Misses Cave, Miss Clara VanFleet, Miss Catherine Lounsbury, Miss Letty Remsen, Miss Lucia Wood. The tables were presided over by Mrs. D. K. Young, Mrs. Freeman Shotwell, Mrs. A. E. Hoagland, Mrs. John Johnston, Mrs. A. Clark, Mrs. William Westervelt. The young women of the Sunday School assisted as waitresses. The shortcake was served by Mrs. Hamilton, Mrs. L. H. Gates, Mrs. L. H. Hummer and Mrs. Charles Hummer. In the tea room Mrs. C. Kelly was in charge, assisted by Miss Eva Kelly. The lemonade was dispensed under the direction of Mrs. J. Allen, who was assisted by Mrs. Morris, Mrs. John Brower, Miss Beatrice Miner and Miss Bessie Bond.

—Dr. Norman H. Probasco sailed for Europe this week, to be gone six weeks. He will tour Holland first.

Our Ginger Ale

Finest in the World

EASTERN BOTTLING COMPANY

Bottlers of Ballentine's Beer

W. Second St. & Central Ave.

'Phone 190

SUNDAY IN THE CHURCHES

Baptist.

First—Rev. Dr. J. A. Chambliss, pastor—10:30, preaching; 2:30, Sunday-school; 7:45, preaching by Rev. Dr. Boggs, of New York.

Park Avenue—Rev. A. E. Finn, pastor—10:30, Children's Day service by Bible school; 11:45, Bible school; 7:45, subject, "A Divided Heart;" baptism at close of sermon.

Faith chapel—Rev. J. W. Musson, pastor—9:40, Sunday-school; 10:00, Baraca Class; 11:00, preaching, subject, "World Wide Missions;" 7:00, Christian Endeavor; 7:45, Children's Day exercises by the Sunday-school.

Mt. Olive Baptist—Rev. A. M. Alexander, pastor—11:00, preaching; 3:00, Sunday-school; 7:30, preaching.

Calvary Baptist—Rev. G. W. Bailey, pastor—10:45, preaching; 3:00, Sunday-school; 4:00, B. Y. P. U. meeting; 6:45, Sisters' meeting; 7:45, preaching.

Ebenezer—Rev. P. T. Morris, pastor—11:00 a. m., subject, "A Bright Day;" 3:00, Sunday-school; 7:45, preaching, subject, "Is Your Name Written There?"

Reformed.

Trinity—Rev. Dr. Cornelius Schenck, pastor—10:30, Children's Day services by Sunday-school, infant baptism and short address by Rev. Ferdinand S. Schenck, D. D., of New Brunswick; 9:30, Sunday-school; 6:45, Y. P. S. C. E.; 7:45, sermon by Dr. F. S. Schenck.

German—Rev. C. H. Schneegas, pastor—10:45, preaching in German; 8:00, preaching by pastor in English.

Marconnier chapel—Rev. J. Tucker Lansdale, pastor—11:00, preaching; 3:00, Sunday-school; 7:45, preaching.

Presbyterian.

First Presbyterian—Rev. Charles E Herring, pastor—10:00, Sunday-school; 11:00, Children's Day service; 7:45, subject, "The Lord's Prayer."

Crescent Avenue—Rev. Dr. John Sheridan Zelie, pastor—10:30, preaching; 7:45, preaching.

Hope chapel—Rev. L. R. Howard, pastor—10:30, preaching; 7:45, preaching.

Warren chapel—Rev. J. O. McKelvey, pastor—10:45, preaching; Sunday-school at 9:30; regular evening service at 8 p. m.

Bethel chapel—Rev. F. D. Tildon, pastor—Services 11 a. m. and 8 p. m.

Episcopal.

Grace church—Rector, Rev. E. Vicars Stevenson; rector-emeritus, Rev. E. M. Rodman—7:30 a. m., holy communion; 10:30, holy communion and sermon; 3:00, Sunday-school; 4:15, organ recital; 4:45, evening prayer.

Mission Church of the Heavenly Rest—Rev. Charles L. Short, rector—9:45, Sunday-school; 11, morning service.

St. Stephen's—Rev. Arthur S. Peck, pastor—7:30, low celebration; 9:45, Sunday-school; 11:00, matins, litany and sermon; 4:00, evensong.

Holy Cross—Rector, Rev. George A. Warner—7:30 a. m., holy communion; 9:45 a. m., Sunday-school meets in parish house (except first Sunday in the month); 10:00 a. m., rector's Bible class for young men and women in the parish house; 11:00 a. m., morning prayer and sermon (except first Sunday in month); 7:45 p. m., evensong and sermon.

Grace Church Colored Mission—Rev. E. E. Miller, curate—11:00 a. m., morning prayer and sermon; 8:00 p. m., evensong and sermon.

Methodist Episcopal.

First—Rev. A. C. McCrea, pastor—10:30, Children's Day exercises by the Sunday-school; baptism of children by the pastor; 12:00, Sunday-school; 7:00, Epworth League; 7:45, preaching.

Grace M. E.—Rev. Charles Wesley Parsons, pastor—10:30, Children's Day exercises by the Sunday-school; address by Dr. H. K. Carroll; 2:30, Sunday-school; 6:45, Epworth League; 7:45, preaching, subject, "The Promise Is Unto You and Your Children."

Monroe Avenue M. E.—Rev. Dr. E. E. Roberson, pastor—11:00, preaching; 7:15, Epworth League; 8:00, preaching.

Mt. Zion A. M. E.—Rev. J. T. Diggs, pastor—11:00, preaching; 3:00, Sunday-school; 7:45, preaching.

Roman Catholics.

(St. Mary's—Rev. Bernard M. Bogan, rector—Masses, 6:30, 7:30, 8:30, 9:30, 10:30 a. m.; Sunday school at 2:30; vespers at 3:30.

St. Joseph's—Rev. William H. Miller, rector—Masses at 8:30 and 10:30 a. m.; Sunday-school at 3:00; benediction of the blessed sacrament at 3:30.

Congregational.

Congregational church — Rev. C. L. Goodrich, pastor—10:30, Children's Day exercises; 11:55, Sunday-school; 7:30, service in charge of C. E. Society.

Swedish Evangelical Pilgrim church—Rev. Theodore Englund, pastor—10:30 a. m., 7:30 p. m., preaching.

Friends.

Meeting house, Watchung avenue and Third street—Meeting First-day at 11:00 a. m.

Unitarian.

All Souls'—Rev. A. C. Nickerson, pastor—10:30, preaching 12:00, Sunday-school.

Lutheran.

German Lutheran—Swedish service, 8 p. m., preaching.

St. Peter's German Lutheran—Rev. J. Duerschner, pastor—Grove street—9:30, Sunday-school; 10:30, preaching in German; 5:00, Catechetical Instruction; 8:00, preaching in English.

Christian Science.

Services 11 a. m., in room 323, Babcock building.

Disciples of Christ.

Christian Church—Rev. Phil A. Parsons, pastor—11:00, Prayer and communion; 2:30, Sunday-school; 7:45, preaching.

Not Classified.

Gospel Mission, East Front street and Bank place—7:30 p. m.

W. C. T. U.—4:00 p. m.

Y. M. C. A.—4:00, men's meeting.

Salvation Army—7:00 and 11:00 a. m. and 8:00 p. m., special service; 2:30, Sunday-school.

Hunter Avenue Tabernacle—3:00, Sunday-school; 8:00 p. m., speaking

Plainfield Rescue Mission—8:00 p. m., in W. C. T. U. rooms.

SATURDAY DOINGS
---AT---
The Woodhull & Martin Store.

MEN'S FURNISHINGS

Grey and White Striped Balbriggan Shirts and Drawers. Regular price 25c; special at **19c.**

Fine Balbriggan Shirts and Drawers, with long and short sleeve shirts. Extra good value for **25c.**

B. V. D. Nainsook Underwear Knee Drawers and Coat Shirt at **50c a garment.**

Men's Fancy Socks, in the new greys and tans. **2 pair for 25c.**

Regular 25c Silk Bow Ties, in black and fancy colors, at **15c each.**

New Neckwear for **25c.** Four-in-hands, Club Ties, Windsors, etc., equal to 50c kind.

Washable Four-in-Hand Ties, regular 25c goods. **3 for 50c.**

An Umbrella Special—The famous A. S. O. Co.'s make in 26 and 28-inch, fancy and plain handles, at **98c each.**

Light weight Fancy Suspenders, with leather ends, at **25c.**

Caps of all kinds—Yachting, Golf, etc., special at **25c.**

New Duck Hats in white and colors, at **25c each.**

MUSLIN UNDERWEAR.
Drawers at **29c, 49c and 59c.**
Gowns at **98c, $1.25 and $1.50.**
Long Skirts at **$1.00, $1.25 and $1.50.**
Short Skirts at **49c, 65c and 89c.**
Chemise at **69c, 79c and 89c.**

HANDKERCHIEFS, 2 for 25c.
Fine Linen Lawn, embroidered and hemstitched, and pure linen, hemstitched and initial, a regular 19c handkerchief.

WRAPPERS AND HOUSE DRESSES.
The famous Dix make in light and dark colors at **$1.00, $1.25, $1.49 and $1.98.**

KAYSER'S SILK GLOVES.
"The Double Tip Kind," in greys, tans, white and black, at **50c, 75c, $1.00, $1.25 and $1.50 a pair.**

WHITE SHIRT WAISTS.
A special offering of Fine Lawn and Batiste Waists, newest models handsomely trimmed with lace and embroidery, regular price $1.25 and $1.50, special at **98c** each.

WOMEN'S COLLARS AT 15c.
Fancy silk embroidered, the regular 25c kind.

RUG SPECIALS.

Crex Porch Rugs:	
Size 30x45, at	98c
Size 54x90, at	$2.98
Size 36x72, at	$1.29
Size 6x9, at	$4.00
Size 8x10, at	$5.98
Size 9x12, at	$7.98
China Matting Rugs:	
Size 3x6, at	50c
Size 4x7, at	$1.25
Size 6x9, at	$3.75
Size 9x12, at	$6.50
Kurdistan Rugs:	
Size 9x12, at	$11.98

SALE OF PORCH ROCKERS

$1.98 Instead of $2.98

Large high back and wide arm Porch Rockers, with double rattan seat and back, on sale Saturday only at this price, and none charged or sent C. O. D.

BIG BASEMENT BARGAINS

Good Willow Clothes Baskets at **39c.**
Seamless Fibre Pails, metal bound for **29c.**
Folding Step Chairs, for kitchen or pantry, special at **89c.**
Palmer Hammocks in all the new colors, at **98c, $1.25 and $1.50.**
Blue and White Japanese Cups and Saucers, at **10c, 15c and 25c.**
Croquet Sets, hard wood, full 8-ball sets, at **98c, $1.25 and $1.50.**
Decorated Porcelain Toilet Sets, full 10 pieces, for **$1.98.**
Enameled Mixing Bowls, large size, white inside and out for **29c.**
Heavy Galvanized Garbage Cans, with covers, **59c, 78c, 89c and 98c.**
Villa Lawn Mowers, self-sharpening kind, at **$2.98, $3.25 and $3.50.**
Adjustable Window Screens to fit any window, **25c, 30c, 35c and 40c.**
Hardwood Screen Doors in all stock sizes at **$1.25 and $1.50.**
White Enameled Water Pails, 10-qt size, seamless for **69c.**

AWNING DEPT. We direct special attention to the fact that we have a full line of all the newest stripes, which includes the popular green and white, and are prepared to fill all orders promptly and guarantee perfect satisfaction.

YOU CAN ENTER
PECK'S STORE
at any time with a feeling that nowhere else can you do so well

Splendid Values in Porch Furniture

We are showing the most comprehensive assortment of Porch Furniture. A practically unlimited scope for selection is presented in our large stock of Rockers, Chairs, Tables and Settees for the porch, at prices that are convincingly low.

Hammocks and Lawn Swings.

The very best makes of Hammocks and Lawn Swings are offered by us at prices that will save you money.

Refrigerators and Ice Cream Freezers.

The first element of practical wisdom in the selection of a Refrigerator or Ice Cream Freezer is the choice of goods well-known for their good quality. Here are the most reliable Refrigerators and Ice Cream Freezers. High in Quality and Low in Price.

AWNINGS.

We will be pleased to make to your order, Awnings of any size or shape, in every popular style of design. Ask us for estimate.

SHIRLEY & JOHNSTON,
BABCOCK BUILDING, PLAINFIELD, N. J.

PLAINFIELD SAVINGS BANK

Officers

WM. F. ARNOLD, President

Vice-Presidents,
H. G. RUNKLE, A. C. STEBBINS.

J. C. POPE, Secretary and Treasurer.
H. A. POPE, Asst. Sec. and Treas.

Managers

Joseph B. Coward
H. Mulford Estil
George F White
Jacob Voehl
John P. Emmons
David E. Titsworth
L. B. Woolston
Dr. F. W. Wescott
George M. Griffen
Wm. H. Shotwell

Come in and See Our New Banking Rooms

'PHONE 161
Champlin's Drug Store.

We are always ready at our end of the line.

When you have a drug store need, telephone us, and we will promptly deliver it. Prescriptions carefully compounded. Get the habit of calling 1-6-1, whenever you have occasion to think of drugs.

We can supply your wants, as our stock is new and fresh. "Only the best"—is our motto. Try us.

Champlin's Drug Store,
Successor to Powers' Pharmacy Co.,
SOMERSET ST. AND CRAIG PL.

NOTICE.

Because of numerous requests for eye examination in the evening we have decided to open our optical parlors from 7 to 8 p. m. This will enable those who are employed during the day to take advantage of our expert service. Careful examination of children's eyes is our specialty. It is unnessary to take them to Newark or New York.

TAYLOR & CO.
REFRACTING OPTICIANS,
152 North Avenue.
ffice Hours 9-12, 2-5, 7-8. (Examination free.)

ANNOUNCEMENT!
MASON AND BUILDING.

The mason and building business heretofore conducted by the late William H. Pangborn, who died February 27, 1907, will be conducted by his son, Albert W. Pangborn, under the name of William H. Pangborn's Son. Mr. Pangborn has been associated with his father in the business for a number of years and is thoroughly familiar with all its details.

WILLIAM H. PANGBORN'S SON,
57 Chatham St., North Plainfield.
5 13 1m

Plainfield Business College

Now occupies the entire third floor WOODHULL & MARTIN BUILDING.

Capacity 400 students at a session. Open all year—Day and evening.

A. S. Herr, Principal and Owner.

Sunday Trip to Hopatcong.

Every Sunday the New Jersey Central has a popular dollar excursion from Plainfield to Lake Hopatcong at 9:51 a. m. This wonderful sheet of water in the mountains affording ample boating, fishing and bathing, is well worth a visit. 6 8 2 oaw

Mr. and Mrs. Francis DeLacy Hyde and son arrived at Hamburg yesterday on the Steamer Deutschland.

This Remarkable Offer is made to advertise our

Newark Store.

A $5.00 pair of Glasses for

$1.00

with a 20 year

Gold Seamless Wire Frame.

ONE DAY ONLY

Parlors of Kensington Hotel, Plainfield.

Wednesday, June 12.

HOURS—9.00 a. m. until 4.00 p. m.

Your eyes will be examined by THE DAMMERS SCIENTIFIC METHOD. Positively the only absolutely correct way to fit glasses. CONSULTATION FREE.

(NO DROPS USED.) Those who have been examined for GLASSES by men who claim to examine eyes by the old, incorrect way, which is done by everyone who supplies glasses but us, will be agreeably surprised by our scientific and wonderful methods of fitting glasses.

We correct your eye defects by looking in the eyes, taking the exact scientific measurements of the focus and shape of the eyes.

NO QUESTIONS ASKED, no trying glasses on your face, until we have determined your exact optical error.

The old tedious and tiresome way of trying to fit glasses is either putting drops in the eyes, which often causes BLINDNESS, or by trying on a lot of glasses, and asking you "Can you see these letters?" or "Do these glasses make you see better?"

After your Optician does a lot of guessing, and has your eyes all out of shape, you think you have been examined.

Think this over, and you can readily see that you have been doing your own examining, and that is no doubt the reason you have had trouble to get glasses correct.

THIS IS ABSOLUTELY THE HIGHEST CLASS WORK DONE IN FITTING GLASSES IN AMERICA.—
DON'T SUFFER WITH HEADACHE.

We have produced astonishing results from brain fag, nervous debility, insomnia, dizziness, nausea, WATERY EYES, blurry vision, and other troubles caused by EYE STRAIN. We have corrected by the use of glasses cross eyes and Astigmatism by our scientific methods.

Our position in Newark, N. J., and Providence, R. I., as the LEADING OPTICAL EXPERTS is proof of the high confidence in our responsibility, and the reliability of our representations.

The Edward E. Dammers Co.
No. 348 Weybosset St., Providence, R. I.
565 Broad St., Newark, N. J.
LARGEST RETAILERS OF GLASSES IN AMERICA.

THE
FIRST NATIONAL BANK
of Plainfield,

conducts a general banking business with all the departments required in the modern methods of doing business.

Accounts of
Corporations,
Societies,
Business Men and Individuals
receive our best attention and liberal treatment.

Lewis & Dilts,
Artesian Well Contractors.

Wells drilled any place, size or depth.
Estimates cheerfully given.

Box 173,
Scotch Plains, N. J.

$75 Fine Upright Pianos. **$95**

Weber, Chickering, Kroeger and other pianos at a great saving. Two pianos for the price of one where rents, agent's commissions and other expenses run high. Bargains, guaranteed. Terms to suit. Open evenings. Hadley's, 315 West Front St.

RENE BROWER
Natural Flowers to Order.
55 and 57 West 26th St., New York.
Telephone 756 Madison.
Residence 125 East 54th St. 'Phone 617-L.
6 3 1m

Weinberger's New York Clothing Co.
202 West Front St., Plainfield, N. J.

STRAW HATS! STRAW HATS!
Split Straws, straight brims, 98c, $1.40, $1.90, $2.40
Sennet Straws, straight brims, 98c, $1.40, $1.90, $2.40
Milan Straws, flange brims, $1.40, $1.90, $2.40, $2.90
Mackinaw Straws, flange brims, $1.40, $1.90, $2.40, $2.90

EXTRA SPECIAL

Princely Shirts fancy and white, extra made	.50
Standard Balbriggan Underwear, double seat, extra gusset, at	.25
Finest quality Silk Four-in-Hand Ties	.25
Men's Underwear, Athletic Shirts and Knee Drawers	.50
The famous Silver Brand Coat Shirts, fancy or plain	$1.00
The President Suspender—known to everyone	.45
Best quality Lisle Thread Socks, some embroidered	.25

Men's strictly all-wool Blue Serge Suits,
Men's fancy Worsted Checks and Plaids,
Men's Grey Shadow Plaid Suits,
Men's dark Grey Mixture Suits,
Men's two-piece Outing Suits,
at $9.90

BARGAIN TIME IN THE STOCK AND BOND MARKET.

You can invest your money to return as high as ELEVEN per cent. per annum.

Write, call or telephone the Plainfield Office of MILLS BROS. & CO., MEMBERS OF NEW YORK STOCK EXCHANGE.

Direct private wire to New York, and Ticker.

208 Park Avenue. Telephone 924.

New Plainfield Theatre

One week, commencing Monday Matinee, June 10, at 2:30 p. m., excepting Tuesday.

BIG ADVANCED
Vaudeville Attraction
8 Big All Star Acts

SOUVENIR MATINEES DAILY—25 cents to all parts of the house. Night prices 25c, 35c, 50c. Seats now on sale.

PROPOSALS FOR COAL

Sealed bids will be received by the Buildings and Grounds Committee of Muhlenberg Hospital at the office of F. J. Hubbard, 201 Park Avenue, until 5 o'clock p. m. on Monday, June 10, 1907, for the coal supply of the Hospital for the ensuing year.

There will be required about 300 tons buckwheat and about 100 tons stove and nut coal, same to be delivered as required.

Bidders will state name or kind of coal they propose to furnish. 6-6-3

PAT KANE
SEWER CONTRACTOR
417 Cottage Place.

In one year I have used 14,000 feet of sewer pipe and have ordered two more carloads. All work promptly done. Estimates cheerfully given. 5 29 1m

The MISSES SHEEHAN.
CATERERS AND CONFECTIONERS.
HOME-MADE BAKING.
No. 146 North Ave.
(Stephenson's old stand.)
Tel. 333-W. Plainfield, N. J.
SUNDAY DESSERTS AND ICE CREAM

Special Soda Water Day

at L. W. Randolph's

Saturday, June 15.

Entire receipts for the

FAITH CHAPEL BUILDING FUND.

We solicit your co-operation.

Tickets sold by members Faith Chapel, also at L. W. Randolph's.

10 5c tickets **50c**

5 10c tickets **50c**

L. W. RANDOLPH

The City Pharmacy

143 West Front Street

NEWS IN THE SUBURBS

SOUTH PLAINFIELD.

Reports from the entertainment committee were received at the meeting of the Good Government Club, last night. The net proceeds amounted to $85. A report was received also about the organization of the volunteer fire department and progress is being made in the matter of raising subscriptions with which to purchase a suitable apparatus.

Mr. and Mrs. George Pace gave their son, George Pace, Jr., a surprise party, last night. There were games and dancing until 12 o'clock There were guests from Newark, Elizabeth, Plainfield and Washingtonville. Mr. Pace received a number of gifts.

The final examinations have been held at the local public school and preparations are being made for the commencement exercises to be held at the Baptist church at New Market. The schools will close on June 18.

Regular services will be held at the Baptist church tomorrow at 10.30 and 7.45. In themorning the topic will be "The Redemption of the World," and in the evening, Children's Day exercises will be held.

The lighting committee of the district met at Norman's Hotel on Thursday and commissioners were elected as follows: Harry Manning, Frank Faulks and Patrick Kane.

Alfred Springer is building a new sail boat, which he expects to have completed by the last of next week.

Mrs. Morris Higgins has recovered from the effects of serious scalding of the hand by hot water.

The local baseball team will play the Regent A. C. of North Plainfield this afternoon.

Mrs. Alfred Springer has been entertaining Miss Reynolds, of Plainfield.

(Additional suburban news on page 2).

OBITUARY.

David Lowrie.

David Lowrie, aged 61 years, died this morning at his home on Clinton avenue, following a two weeks illness with heart trouble. He was born in Plainfield and resided here all his life. He was a contracting teamster and carried on this business for many years. He was amember of the First Presbyterian church, Dunellen. A wift and three children survive. The children are Clark Lowrie, Robert Lowrie and Mrs. William Apgar, all of this city. The funeral services will be held from the house Tuesday afternoon at 2.30 o'clock, and Rev. Mr. Casselberry, of Dunellen Presbyterian church, will officiate.

HASSAM PAVEMENT TEST

(Continued from Page 1.)

to the best. Brick pavement is good, some prefer asphalt, and while a good many talk on this subject that have no knowledge of it, and I may be one of them, still I believe we would be pleased with the Hassam Pavement."

Councilman Van Arsdale spoke briefly in favor of the test. He said that Plainfied seemed to be ready to try brick, and it might be well for the borough to give concrete a test, so that the two kinds would have a trial. The resolution was passed unanimously. Councilman Van Winkle was the only absentee.

Protests from the Board of Health of Dunellen and the Greenbrook Improvement Association against the location of sewer beds on the Abram Vail farm, in the Greenbrook section, were read. Mayor Smalley said that so far as he and the Council was concerned there was no knowledge of where the sewerage commission was to recommend the location of the proposed beds, so there was nothing on which the Council might act with regard to the communications. It was still even an open question as to whether the borough would build its own plant or use the city's. The proper time to consider the protests would be when the commission had made its report. The protests were filed, without comment from the Council.

Recorder Charles M. Dolliver reported 28 arrests and $82.50 collected in fines. "Showing strong improvement in the recorder," said the mayor when the report was read.

The bill of the Consolidation Commission for $100, half of the money to be paid George B. Wean for services as stenographer to the commission, was returned to the councilmanic consolidation committee for reduction. It was felt that the borough ought only to pay a pro rata share of the expense, figured on a basis of population, which would bring down the North Plainfield share of Wean's pay to $50.

The Council adjourned to meet on June 21. There is a possibility that all the formalities attendant on the laying of the concrete pavement will have been gone through by that time.

SHOW ATTENDANCE LARGER

(Continued from Page 1.)

shaded tan and red roses.

Mrs. G. L. Howard—Gray voile, gray ortrich boa, mauve hat.

Mrs. Paul Taylor Brown—White serge, white embroidered coat.

Mrs. Charles A. Reed—Ecru Burlingham; white hat with red roses.

Mrs. Frederick W. Butler—Gray poplin, lace guimpe; gray hat with pansies.

Miss Mary Waring—Large black-white princess, Valenciennes lace guimpe; Alice blue hat.

Mrs. A. C. Bechstein—Dregs of wine silk costume, hat to match.

Miss Edith Gilbert—Pale blue cloth, hat same color, pink roses and blue wings.

Mrs. Lewis E. Waring—Princess gown of Shantung; brown hat with brown plumes.

Mrs. Charles W. McCutchen—Pale blue marquisette, insertion of self-colored taffeta, embroidered eyelets; black toque and black roses.

Mrs. Harry F. Butler—Dark blue accordeon plaited chiffon cloth with taffeta band, white Neapolitan hat with white plume.

Released from Jail.

Michael Dombrio, who broke into a freight car at South Plainfield to go to sleep, although it was thought he meant to steal, was released from the New Brunswick jail yesterday on his own recognizance. He has been in jail several weeks.

—A good cup of coffee is the thing to start the day right. If it's made from Neuman Brothers' Old Government Java or Java and Mocha it's sure to be invigorating.

LAST CHANCE TO VISIT THE

Plainfield Carnival

West Front Street and Grant Avenue

—Trolleys pass the door.

This Carnival Surpasses All Others.

Llalla Rookh, the Mardi Gras, the Baby Parade—All in One.

The Mysteries of Tent Productions

The Knights of Columbus

WE KEEP ALL

Standard Cereals

AND THEY ARE

Always Fresh.

NEUMAN BROS.

THE GROCERS,

WATCHUNG AVE. and FIFTH ST.

BOROUGH SCHOOL PUPILS APPEAR IN DRAMATICS

PRESENT "MR. PRATTLETON PRIMROSE" AT THE PARK CLUB.

"Mr. Prattleton Primrose," the comedy given by the members of the Junior and Sophomore classes of the North Plainfield High School in honor of the Seniors, attracted a large number of people to the Park Club, last night, including the parents and friends of the pupils. The performance was a most creditable one throughout and every member of the cast received applause. A special feature was the dancing of the "Minuet" by "Minuetta," and "Cyril Dashwood," and others who are entitled to special mention are Clarence Steiner, as "Jumbo," Miss Agnes Hooley, as "Rose." Mr. Steiner sang a song that won the audience completely. Wilbur Dunning was also very good.

The play was given under the direction of Miss Helen Stahlberger, of the High School faculty, and she deserves great credit for the very saitsfactory results. Following the play an informal dance was held. The cast of characters:

"Cyril Dashwood," a young officer in search of a wife, Eldon Miller; "Mr. Prattleton Primrose," a middle aged bachelor, Wilbur Dunning; "Squire Brushleigh," a country gentleman, George Parsons; "Jumbo," a colored servant who does jus' what I'se tole," Clarence Steiner; laborers, Eldon Miller, Wilbur Dunning, George Hartley; "Rose," Brushleigh's daughter, Miss Agnes Cooley; "Sylvia," a young lady fond of sport, Miss Ida Engelhart; "Minuetta," a young lady fond of dancing, Miss Florence Fowler; "Musidora," a young lady fond of romance, Miss Leonora Miller (Brushleigh's nieces); "Arabela," their friend, a young lady fond of flirtation, Miss Grace Woolston; "Hannah," the cook, Miss Kathleen Peacock.

THE FORUM.

Endless Prayer Chain.

Editor the Daily Press:

My attention has more than once been called to the exceedingly irreverent imposition known as the "Endless Prayer Chain," a practice of writing and forwarding a prayer to be rewritten on nine succeeding days.

The practice appears to be a very common one in Plainfield and vicinity, and my only excuse for intruding upon the matter at all is the fact that a Bishop of the church has been credited with the original composition and sending of this prayer. May I ask sufficient space in your columns to comply with a personal request from Bishop Lawrence that I should make public his denial of any association whatever with this matter.

I beg to quote a statement made by his secretary which covers the case entirely:

"Bishop Lawrence has had nothing whatever to do with the endless prayer chain attributed to him, and he hopes those receiving them will destroy them.

Denials to this effect have been published by the Bishop and others in many papers and the Associated Press has twice published denials.

R. A. HULL, Secretary."

This ought to be sufficient. The method of this peculiar communication whatever may be its origin is shown to be based upon a false statement. It indicates a gross ignorance of scriptural facts, an irreverent spirit and a vulgar tone. As such it deserves only one treatment.

Very truly yours,
E. VICARS STEVENSON,
Rector of Grace Church,
Plainfield, N. J.

June 8, 1907.

Mr. and Mrs. Charles Barton, of New street, are the parents of a young son who arrived at their home last night.

A. M. RUNYON & SON, UNDERTAKERS.

402 Park Avenue. Telephone No. 40.
Office open day and night.
Office of Hillside Cemetery.
New York Office—50 Great Jones Street, Tel. call, 3345-Spring.
New York Embalmers License—1220.
New York Registered Licensed Undertaker No. 315.

T. A. MOORE.

UNDERTAKER AND EMBALMER.

Office—508 Watchung Ave. 'Phone 790
Residence—614 East 6th St. " 741-R
New York Office, 27 Great Jones St.
Telephone Call, 3249-Spring.
OFFICE OPEN DAY AND NIGHT.

Established 1872.

P. CASEY & SON.

UNDERTAKERS AND EMBALMERS.

Office 116 Park Ave., Tel. 884-w. Res., 417 W. 3d St., Tel. 903-R. Office open day and night. N. Y. office 16 E. 22d St. Tel. 2094 Gramercy

GEO. W. COLE.

UNDERTAKER & EMBALMER.

200 West Second St. Telephone 153.

OFFICE OPEN DAY AND NIGHT.

L. L. MANNING & SON,

STEAM GRANITE WORKS.

Corner Central Avenue and West Front Street. Opposite First Baptist Church.

Townsend's Granite Works,

Fourth and Richmond Streets.

Tel. 2214. Westfield trolley passes my office

DIED.

LOWRIE—On Saturday, June 8, 1907, David B. Lowrie, son of Robert Lowrie, of Dunellen, in his 62d year.

Funeral services at his late residence, 44 Clinton avenue, on Tuesday, June 11, at 2:30 p. m. Friends and relatives are invited. 6 8 2

APGAR—At Dunellen, N. J., June 8, 1907, John P. Apgar.

Funeral services Tuesday afternoon, June 11, at 2:30, from residence of his son, Willard Apgar, 115 Lincoln avenue, Dunellen. 6 8 2

Classified Advertisements

Rates for advertisements under this heading one cent a word for first insertion, one half a cent a word for consecutive insertions of the same advertisement running for less than one month; one month, fifty cents a line (6 words to a line), double rate for advertisement set in capitals.

No advertisements received for less than ten cents.

Copy for death and marriage notices and classified advertising accepted up to 2:30 p. m.

THE DAILY PRESS is not at liberty to give any information regarding advertisements that require an address in care of this office. Persons answering these ads. should mail or leave answers as stated in advertisements.

Money to Loan.

TO LOAN on bond and mortgage, $3,000, also $3,500, on satisfactory risks. J. F. MacDonald, 149 North avenue. 1 31 tf

MONEY to loan, five per cent. gilt edge real estate. J. T. Vail. 1 14 tf

MONEY to loan at 5 per cent. on first mortgage. Mulford, opposite depot. tf

TO LOAN—Money on first mortgages at 5 per cent. V. W. Nash, Jr., 221 Park avenue. 6 22 tf

$4,000.00 TO LOAN on first bond and mortgage, on Plainfield property at five per cent. Charles L. Moffett, attorney, Woodhull & Martin building, East Front street. tf

TO LOAN—Money on good mortgages. George F. Brown, 94 Somerset street tf

Real Estate Agents.

REAL ESTATE FOR SALE—Houses and lots in all parts of the city; properties that I have picked up in trade that I can sell you for less than market prices; if you want to buy or have anything to sell come and see me. J. V. E. Vanderhoef, 39 Prospect place, North Plainfield. 11 20 tf

FOR SALE—Four lots on Westervelt avenue, near Front street; terms to suit. Apply 103 East Fourth St., near Park Ave., Bacon. 6 11 tf

REAL ESTATE for sale, rent and exchange at bargain figures; insurance in strong companies at lowest rates; money to loan at five per cent. Thickstun & Emmons, 197 North avenue. 9 28 tf

THOSE desiring to own a farm should consult one who has been selling farms for years, and he is yours truly, William Henry Rogers, 136 Park avenue, Plainfield; telephone 44. tf

Help Wanted.

GARDENER wanted. Apply Stanley, 159 East Front St.

WANTED—A good laundess by the day; three days per week guaranteed. Apply 809 Kensington avenue. 6 8 2

WANTED — Chambermaid and waitress, or butler; colored. Mrs. Booth, 930 Central Ave. 6 8 3

WANTED—Man to drive team. Apply TenEyck & Harris. 6 7 4

WANTED—Man for lawn and garden work, willing to learn automobile driving; permanent employment with good wages. Address Y. F., Press office. 6 7 2

WANTED—Man to operate power paper cutter. Crescent Embossing Co., 546 West Second St. 6 7 2

WANTED—Sober, steady man as night watchman; state references and salary wanted. Address L. C. F., care Press. 6 7 2

WANTED—Man to trim trees. Apply J. D. Loizeaux Lumber Company. 6 7 3

WANTED—Man around 50 to look after our business in this county; new proposition; special inducement; permanent. C. R. Burr & Co., nurserymen, Manchester, Conn. 6 7 2

WANTED—Girl for general housework; also nurse, to assist with children. Call after 5 o'clock, 113 Park place, corner Mercer Ave. 6 6 3

DRESSMAKER wanted at once by the day or at home to make shirt waist suits; must be reasonable. Address M. A. S., care Press. 6 6 3

DRIVER wanted. New Jersey Bottling Company, 27 Somerset St. 6 6 3

WANTED—At Muhlenberg Hospital, bell boy, about 15 to 18 years old. Apply at hospital. 6 6 tf

WANTED—Now, two intelligent, healthy young women, to learn medical treatment and nursing; can be given Plainfield references. Address Water Gap Sanitarium, North Water Gap, Pa. 6 6 3

WANTED—Good maid for Muhlenberg Hospital. Apply to housekeeper. 6 6 3

AT once, experienced waist and skirt finishers; also errand girl. 441 West Sixth street. 6 3 6

DELIVERY MAN wanted, sober, steady man to drive delivery wagon; cash security required. Alderney Dairy, 278 Morris avenue, Elizabeth. 6 5 tf

MACHINISTS—Vise and lathe hands wanted at the Watson Stillman Co., Aldene, N. J. 6 5 7

WANTED—Competent, neat woman as cook and to do the ironing; one willing to go to seashore later. 94 Mercer avenue. 6 3 6

WANTED—Steam engineer for manufacturing plant; must understand keeping motors and electrical equipments in order. Address Engineer, care Press. 6 1 tf

CONDUCTORS and motormen wanted by the Public Service Corporation of N. J. Applications received at the Westfield Junction Car House, Friday, 10 a. m. to 10:30 a. m. 5 29 1m

WANTED—White laundress, by the month. Apply 123 West Seventh street. 5 16 tf

WANTED — Chambermaid and waitress; also girl to cook and iron; call evenings, 526 West Seventh St. 5 16 tf

WANTED—Competent cook and laundress; white; good references. Apply 1006 Park Ave. 5 3 tf

COOKS, waitresses and general houseworkers wanted at once at Mrs. Day's Intelligence Office, South Plainfield, N. J. 2 9 tf

COOKS, waitresses and general houseworkers wanted at once at Mrs. Keller's Intelligence Office, 22 Somerset place. 12 29 tf

Situations Wanted.

WANTED—Position as gardener or care gentleman's place. 124 Exchange alley. 6 8 3

WANTED—Situation at general housework; upstairs; small family. 327 Cottage place.

RESPECTABLE colored woman wants work by the day. Apply 318 Filmore avenue. 6 7 3

WOMAN would like small wash at home. Address J. D. H., care Press. 6 6 4

COLORED woman, with 15 year-old daughter, wants place as cook and laundress; references. 632 East Third. 6 8 3 6 8 3

FASHIONABLE dressmaker wants a few more engagements; references. Address Gowns, care Press. 6 6 3

WOMAN wants days' work. 619 West Third St. 6 4 6

SITUATION wanted for plain ironing or days' work. 628 West Fourth St. 6 3 6

For Rent.

TO LET—Two rooms; 311 Plainfield avenue. J. Sachar, 731 West Third street. 6 8 tf

HOUSE to let, 6 rooms, on South Second street. Apply Geo. B. Statts, 306 Richmond St. 6 4 6

TO LET—Seven-room apartment; all improvements. Apply 937 West Front street. 6 4 6

FOR RENT—Apartment of four rooms and bath room, in perfect condition; all improvements. Apply to A. M. Lederer, 602 Central avenue. 5 18 tf

AUTOMOBILE for hire; 6 passenger Thomas touring car; reasonable rates; first class service. Thompson Auto. Co., 413 Park avenue, telephone 991-J. 5 11 1m

TO RENT—For the summer, furnished house, all improvements; good location. Harry Johnson, 1229 Watchung avenue. 5 8 tf

TO LET—Large, new store, No 407 Watchung avenue. Charles L. Moffett, attorney, Woodhull & Martin building 9 24 tf

Rooms and Board.

LARGE and small rooms to rent; table and all appointments first class; table board. 104 East Ninth St. 8 6

WE can accommodate eight or ten summer boarders. Address Henry McCloughan, Lebanon, New Jersey. 6 8 tf

FOR RENT—Large pleasant room suitable for two; centrally located. Address M. C. B., care Press. 6 7 2

FOR RENT—Fine large room, suitable for couple or two gentlemen; also small room; excellent table board. 94 Grove St. 6 6 6

LARGE airy rooms, with board, connecting and separate. 514 Madison avenue. 6 6 6

A FEW more table boarders can be accommodated at Mrs. Berriem's, 110 East Fifth St. 6 6 tf

TO RENT—Desirable furnished rooms, in select neighborhood. 916 Park avenue. 6 5 1m

TO RENT—With board, two connecting rooms on second floor; gentlemen preferred. 141 East Fifth St. 6 3 6

DESIRABLE rooms with board; first class neighborhood; excellent table. 132-134 Crescent Ave. 4 24 tf

724 WATCHUNG avenue—Mrs. Wagstaff—Desirable rooms to rent with first class board. 5 7 tf

GOOD accommodations; low rates Boyce's Hotel, 97 Somerset St. tf

Chickens and Eggs.

SETTINGS—Orpingtons and Minorca; $1. 622 East Seventh St. 6 1 tf

Miscellaneous.

STRAW and Panama hats cleaned by experts. Crane's, 120 West Front street. 6 8 1m

ROBERT MURRAY, general auctioneer and appraiser, over 12 years' experience in conducting sales of real estate, farm stock and household furnishings in Elizabeth, N. J., and vicinity; satisfaction guaranteed or no charges for services. Residence, 726 West Front street, Plainfield, N. J. 5 20 1m

WE beg to announce our new telephone number for United States Coffee Company, Elmer Barrett, manager, is now 514-R., office, 1020 East Front street. 6 3 6

$1.85 SAVED—Buy a box of Crane's Electric Straw Bleach; makes last year's straw hat new. Sold at drug stores. 5 25 1m

P. H. LATOURETTE, auctioneer; sales promptly attended to; satisfaction guaranteed. 326 West Front St. 2 10 tf

BEFORE selling your furniture see Latourette, 326 West Front St. tf

BABIES crochet shoes for sale, all prices; also ladies' knitted sweaters made to order. Mrs. Mayer, 54 Pearl street, North Plainfield. tf

THE highest cash price paid for household goods, furniture, etc. Fred W. Hand, Auctioneer, 136 East Second street. 'Phone 1722. tf

Lost and Found.

FOUND—Cane. Owner apply to Mrs. Denton, 307 Park Ave. 6 7 2

LOST—Last night at carnival, a locket and chain with initials M. A. Reward at this office.

LOST—R. R. ticket No. 1412. Kindly return to 301 Watchung avenue, reward. R. R. officials notified. 6 8 2

LOST—Part of gold fob chain, seal attached; five dollars reward. C. Thorp, 321 West Front St. 6 8 2

LOST—Gold wedding ring, between Randolph road, Park avenue and Arlington place. $5 reward if returned to 72 Randolph road. 6 3 6

For Exchange.

FREE and clear lots; desirable location; to exchange for 1906 four passenger automobile. A. B. C., care Press. 5 27 tf

For Sale.

FOR SALE—$750, Knox Special Convertible surrey in perfect order; Hess Bright Ball Bearings on main shaft; glass front; two extra shoes and three tubes. Address Bargain, care Press. 6 8 3

FOR SALE—Dwelling, 44 Grove street; modern improvements; two blocks from postoffice; just painted; immediate possession; bargain. Dr. E. A. Giddes, 21 Grove St. 6 8 6

FOR SALE—New house in Dunellen. George W. Vannest, 1429 Williver street, Plainfield. 6 8 3

DOUBLE set harness and Mastiff dog for sale. 57 Mountain avenue. 6 7 3

FOR SALE—Combination ice box and counter. 110 Church St. 6 7 3

FOR SALE—Pair of mules, good size and condition and all around workers; owner has no use for; will sell cheap. 73 Leland Ave. 6 7 3

FOR SALE—Handsome black gelding, combination saddle and driving; sound. Apply 110 Cranford avenue, Cranford. 6 7 2

FOR SALE—Cadillac touring car, cape top, new tires, search light; $275. 413 Park Ave. 6 5 6

FOR SALE OR EXCHANGE for Plainfield property, a small factory in Rahway, N. J. Charles L. Moffett, attorney, Woodhull & Martin building, Plainfield, N. J. 5 3 tf

GREAT bargain in business corner and double house; Watchung avenue and Race street; look at it and make us an offer. Room 417, 141 Broadway, New York. 6 7 6

FOR SALE—1905 Oldsmobile runabout; rear seat; $185. 413 Park avenue. 6 5 6

FOR SALE—Reo touring car; $435. 413 Park avenue. 6 5 6

FOR SALE—Choice lot, 50 by 130, Central avenue, near Seventh street, reasonable. Inquire 615 Central avenue. 4 23 tf

FOR SALE—Horse, carriage, buggy, harness, single bed, springs, washstand, toilet set of white and gold china. 472 Broad street, Westfield. 6 4 6

A STYLISH, speedy, young, sound and safe driving horse for sale or exchange for good work horse. David Hand, Netherwood. 6 3 6

FOR SALE, RENT OR EXCHANGE—Houses and lots in all parts of the city; also country homes and farms at bargain prices. C. H. Snyder, 221 Park avenue, room 4. 5 11 tf

FOR SALE—Twenty-five lots, 25x100, on Arlington avenue, corner Randolph road; one hundred dollars a lot. Address 36 Lincoln avenue, Newark, N. J. 6 8 2

FOR SALE—8 acres, near Plainfield, $500; city and country property. Ira L. LaRue, next to station, next to bargains. 5 23 tf

BUILDERS ATTENTION—Colonial chestnut columns for sale, seasoned and oiled, all sizes; also clothes poles; prices right. J. Herrmann, 410 Somerset street. Telephon 70-J. 5 18 1m

TO LET OR FOR SALE—320 Somerset street, Plainfield; Queen Ann Cottage; all improvements; first class condition; desirable residence, 84 feet front, 420 feet deep; will rent with option for sale. Inquire Lauterstein, 60 Wall street, New York. 5 16 tf

MODERN 12-room house in Washington Park; hardwood floors throughout; 2 bath rooms; for sale at $7,000; might rent; new style 11-room house and large lot on West Seventh street, for sale at $10,000; will rent for $65 per month; near Grant Avenue station; house for rent on East Front street, adjoining Johnston estate; modern in every respect; 12 rooms, open plumbing, large corner lot; price $60 per month. Inquire Elston M. French, 171 North avenue. 3 15 tf

FOR SALE—Hillside avenue, corner Evergreen avenue, new colonial house, 10 rooms, two baths, hot water heat, parquet floors, first and second stories, oak trim, first floor, chestnut trim balance of house, four open fireplaces, three of them fancy brick, plate glass windows front; lot 100x250; finest location in Plainfield, overlooking the city. J. T. Vail, 177 North Ave. 3 16 tf

Wanted—Miscellaneous.

WANTED—Washing to take at home. 217 East Fourth St. 6 8 6

FURNISHED cottage wanted for July and August in Netherwood. Address E., Room 4, 239 Broadway, New York city.

WANTED—Boys' bicycle, almost new; state price and make. Address Boys' Bicycle, care Press.

THE Children's Aid and Protective Society, of Orange, N. J., desire Christian home for six children, where they can be sent to school and trained to live lives of self support and usefulness. Address A. W. Abbott, Orange, N. J. 6 8 6

WANTED—By two adults, small room or rooms with improvements; state terms and location. Address J. C., 714 West Fourth street. 6 6 3

WANTED—Geese feather beds; highest prices. Address C. L. Robison, General Delivery, Plainfield. 6 5 1m

THE WOMAN IN THE CAR

By J. H. LEONHARDT.

(Copyright, by Daily Story Pub. Co.)

Bracebridge stood on the steps of the Casino. He had just tempted Fortune, and for once the jade had proved a prude, and he was left with a broken purse. To describe his remorse would be impossible; he wondered dully what his mother would think when he would seek her out that night in their unpretentious hotel that overlooked the bay of Monoca and tell her that the trip would have to be postponed; that they must hasten home without delay. He knew very well what she would do—how she would take his head on her shoulder and lay her soft, faded cheek against his ruddy one and say, "Never mind, boy." He cursed himself for a fool, and then chuckled grimly as he thought of the surplusage of money he would have when he had pawned various articles of apparel, the proceeds of which would go to buy tickets for home.

"Just enough for a box of cigarettes," he muttered as he stumbled down the steps to the street.

"Sir, can you not understand even English," spoke a delicious musical voice. Bracebridge scrambled slowly back to earth from the realms of despair into which he had descended. A big red limousine car stood by the curb, and from its window protruded a vision of pink and gold and fluffiness that caused Bracebridge to uncover with a haste that was more worshipful than graceful.

"Eh! What do you want" he asked, rudely, for his dulled brain was not as quick as it was wont to be, nor his tongue as smooth; but, the next instant he blushed in confusion at his own gruffness. "I beg your pardon, madam; can I be of service to you?"

"Ah, you can," she sighed, relievedly. "Come into the car," and she threw open the door, making room for him beside her.

"But," said Bracebridge, hesitating, "I—"

"Come, if you are going," she spoke impatiently, at the same time rising and grasping his wrist and trying to tug him inside. Bracebridge, though it may sound paradoxical, could not resist that ineffective tug on his arm; he stepped from the curb and dropped on the seat beside her.

"Away, Adolphe!" she cried, sharply. The chauffeur started the machine with a rush.

Bracebridge had a sensation of a swift journey through the night, but it was a dim one, for he was busy drinking in the woman's beauty as she sat beside him, her neck encircled by a pearl collar, an expensive opera cloak thrown over her nude shoulders. Surely he had never seen the equal of this woman for beauty; she seemed almost set aside from him, a goddess; he could not converse with her. Once he tried to speak, but could get no further than "Madam—" whereat he became confused, and stammered himself into silence again. The girl laughed mischievously at his sorry attempt, then looked at him sidewise, out of the corner of her violet-colored eyes, and said lowly: "I am human; you act afraid, as though you might be in the presence of a deity. I would not harm a living creature, and surely not you. Besides, I am smaller than you, you see." She ranged her tiny gloved hand in white kid beside Bracebridge's larger ones.

And then the eternal masculine assumptiveness of soul arose in Bracebridge. He could not tell from whence came his sudden courage, but with a pounce he captured her fingers and threw his muscular arm around her; she struggled hard to release herself, but saw it was useless. She stopped, panting.

"You are mussing my frock; I will call Adolphe, you insolent man," she said, between gasps.

Bracebridge let go her hands and grasped her bare arms, facing her towards him. His eyes were burning; he felt a weakening sensation as he touched her white flesh, a feeling of longing—longing and desire that he could not control. To know that this beautiful creature was at his mercy exhilarated him; he leaned slowly toward her, nearer, and nearer; he could feel her shortened breath on his cheek. He gazed into her eyes, and she blinked, then shut them tightly, murmuring weakly, "Your shining eyes—they blind me." He bent still closer to her, and pressed his lips to hers in one shuddering ecstasy of joy and love. He could have sworn that those two rosebuds returned the pressure of his lips. She gave a surrendering sigh and laid her head upon his shoulder, her arms slipping around his neck. He crushed her to his breast victoriously.

Their one little second passed quickly. The car ran to the curb and stopped with a jerk, and they slipped apart. When the door was opened Bracebridge was saying: "I am clumsy, madam, in arranging your cloak, and I greatly fear your ruffles will be spoiled." He stepped out and looked around; they were back in front of the Casino again.

"I thank you greatly that you will aid me at all, sir," she said, smiling "I abducted you on a wager, sir, that I could carry off the first gentleman I saw at the Casino."

"And may I see you to-morrow?" he asked, his soul in suspense.

"The heart cannot be controlled," she whispered softly. "Drive on, Adolphe." The machine whirred away.

"And now to purchase those cigarettes," said Bracebridge. Something crackled in his coat pocket; he felt, and it was a newspaper.

"How did I get that," he asked himself, opening it absently. The flaming headlines caught his eye:

WOMAN IN RED AUTO ROBS ENGLISH LORD.

Most Daring Scheme in Years—Lord Algernon the Victim.

He put his hand in his change pocket, where reposed his last five-franc note, "a remnant of the last battle."

"The devil; that girl has touched me!" he cried. "I was a fool not to think before what her game was. . . . But thank the gods that I am only a common person; they'll never know what a fool I've been, as they know about the Englishman. I don't believe I will smoke cigarettes to-night," he added, as an afterthought. He pulled out his old briar pipe, lighting it in silence; then he slowly took his way toward the hotel.

"'Tis sad to lose your money and your ideal on one summer's eve," he quoth, very crestfallen.

INDOOR PARTY GAME.

Musical Terms Can Be Made to Give a Pleasant Half-Hour.

In playing this pretty game each guest is given a dainty card, to which is fastened a small pencil by a cord or a ribbon. They are then told that the "music room" is full of articles of interest and that they are to discover them and write down their names.

They may hunt singly or in couples, working their lists out separately or together, as the hostess desires, and the best answer receives a prize, a box of candy in the form of a musical instrument being appropriate.

Their attention is called to the articles about the room, which are numbered, and opposite to corresponding numbers on their cards they must write the names.

Each object numbered must have some musical significance, and one need not be musical to guess them, as certain terms are so common that every one knows them.

Here is a list of articles that might be used in the game, with the significant answer to each:

1. Quire of paper (Choir).
2. Three dolls dressed alike (Triplets).
3. Carpenter's brace (Brace).
4. Watch (Time).
5. Razor (Sharp).
6. Chin-rest of a violin (Rest).
7. Card bearing the letters XL (Forte).
8. Some one's name (Signature).
9. Pair of scales (Scales).
10. Base of a table bell (Bass).
11. Peck measures containing two beets (Two beats in a measure).
12. Heavy string (Chord).
13. Flatiron with the letter B on its face (B flat).
14. Cardboard letter C hung on chandelier (High C).
15. Lump of tar (Pitch).
16. Pipe stem (Stem).
17. Half-tone picture (Half tone).
18. Bank note (Note).
19. Baby's shoe with an O on the sole (Solo).
20. Stout cane (Staff).
21. Necktie (Tie).
22. Bar of soap (Bar).
23. Door key (Key).
24. Tape measure (measure).
25. Quarter dollar with a black court plaster dot on it (A dotted quarter).

MADAME MERRI.

A Lady of Fortune.

For many years the sturdy brown hands of Victorine Ducette had been available whenever an extra pair was needed, and the village housewives had learned to depend mightily on the occasional services of the loyal, hard-working French Canadian. But one day even Victorine failed them, as the doctor's wife discovered when help was needed for the spring cleaning.

"I am ovairwhelm wit' sorry," said Victorine, drawing herself up proudly, "but I mus' riffuse dose job of madame."

"But, Victorine, you always have helped me—and nobody can wash woodwork as beautifully as you can."

"That ees last mont'; eet ees now this mont', madame," returned Victorine, with a comprehensive gesture that relegated her past to the dark ages and likewise called attention to her spotless apron.

"Behol', now I am lady. I 'ave fortune.

"Mon oncle she 'ave proceed to die hon Wisconsin—I ham sole heir of dose oncle.

"Me, I mak no more dose crub hon de floor, dose wash hon de tub, dose polish hon doorknob, dose houseclean hon top som house. Hall day, w'ile dose money last, me, I ham seet hon top ma front windaw, kleed glove hon ma two hand, an' regard wit' pity dose poor worp-peop, w'at go by."

"How much did your uncle leave you, Victorine?"

"Cinquante—feefty dollaire, madame," returned the sole heir, with pride.

"Ah!" returned the doctor's astute wife, hopefully. "Well, perhaps I'd better postpone my spring cleaning until fall."—Youth's Companion.

Jews in Northern India.

High up among the mountain fastnesses of Cashmere, in the extreme north of India, Jews have settled and become the most prosperous of any in the whole peninsula, since they are the main exploiters of the commerce between India and central Asia. They were visited by one Bernier in the year 1650, and the beginnings of their residence probably would lead us back almost to the days of Alexander the Great.

DRUGGISTS.

PROTECT YOURSELF by using Nagle's Cedar Camphor, Moth Balls, Insect Powder, Tar Camphor, Hellebore and Paris Green. A full line of these articles for the riddance of moths, insects, bed bugs, cock roaches, etc. Call and supply yourselves. Prescriptions our Specialty.
NAGLE'S PHARMACY.
Tel. 911-L. Front and Grove Sts.

Belle Mead Sweets.
These delicious Bon Bons and Chocolates appeal to lovers of pure Confections. There is no boxed candy today that has the sale in this city that Belle Mead Sweets have and their sale is entirely due to the quality.
DUDLEY S. MILLER
Prescription Druggist.
Park Ave. and 4th St. Plainfield, N. J.

Hodge's Pharmacy.
Y. M. C. A. Building.
BELLE MEAD SWEETS.
Tel. 62.

HOTELS.

HOTEL WALDORF
EAST FRONT STREET.
HENRY WINDHAM, Prop.
Gottfried Kruger's Extra Beer on draught. Imported Wines, Liquors and Cigars. Hotel accommodations and private dining room.

HOTEL KENSINGTON
(Licensed.)
J. H. STAATS, Prop.
107-109-111 North Avenue.
Everything New and Up-to-date.
An inspection solicited

HOTEL IROQUOIS
Commercial Headquarters. J. W. LEARY, Proprietor. Plainfield, N. J.
Pabst Milwaukee Beer on draft.
SUNDAY DINNERS SPECIAL FEATURE

REAL ESTATE.

RENTALS — REAL ESTATE.
GEO. F. BROWN.
Insurance and Real Estate
Commissioner of Deeds—Rents
94 Somerset St. Phone 160.

PLUMP AND TENDER
We purchased them from a well-to-do farmer who has furnished us with the best of
POULTRY
for years. If you have purchased here, you know what they are. We take the same care in purchasing
BEEF, MUTTON AND VEAL.
You can always rely on getting the choicest cuts here. We have genuine Jersey Spring Lamb. Our home-dressed fowls, broilers, capons and Long Island ducks a specialty.

Fred Endress,
131-135 W. Front St.
'Phone 155.

N. FATOUROS
Dealer in
Fancy Fruits and Vegetables
Our specialties: California oranges, grape fruit, fancy apples, bananas, figs and dates, and a lot of other fancy goods.
All orders promptly attended to and delivered.
'Phone 887-R. 131-135 W. Front St.
ENDRESS' STAND.

HENRY WIERENGA
Residence 'Phone 517-J.
Furniture, Freight, Baggage Express and Rigger.
PIANO MOVING A SPECIALTY.
5 1 tf

Try a box of
DOBBINS' CIGARS.
Clear Havana Nickle Yara or any kind that you desire. Manufactured at 120 North avenue, opposite Kensington Hotel, Plainfield, N. J.

Kindling and Grate Wood.
Cedar Posts and Bean Poles. Prompt deliveries. Orders received at 69 Somerset St.
JOHN MOBUS,
P. O. Box 230.

STATIONERY AND TOYS.
HARPER,
411 PARK AVENUE.

Try a Press Want Ad

Note first Name "Amos" and "No. 73" before entering Store.
Amos H. Van Horn, Ltd.
WE SELL AS WE ADVERTISE TO SELL!!
NOW'S the "time of times" to furnish up—not only because it's Spring-time, but because Van Horn's
Prices Are Down! Down! Down!
No holding goods over for US these heavy furniture and carpet stocks, (the best money can buy) MUST be "moved" NOW, irrespective of price marks asked!
If you are short of room, we'll defer delivery one, two, or three months! If you're short of ready cash, you're welcome to open an account. Remember, when we open "charge account" we don't add on a percentage for the privilege!

Bedroom Suits, In Solid Oak.... 27.00 Were 32.00.
Couches, Velour Covering. 10.50 Were 14.00.
Dressers, Golden Oak..... 7.98 Were 11.00.
Sideboards, Solid Oak..... 14.98 Were 18.00.
Go-Carts, Adjustable backs 4.35 Were 6.00.
Chiffoniers, Solid Oak..... 5.25 Were 7.00.
Parlor Suits, Verona Plush... 22.00 Were 26.00.
Extension Tables, In Golden Oak.... 4.98 Were 7.00.
Enameled Beds, Brass Mounts..... 3.69 Were 4.50.

5.75 for our 7 wall hardwood "Leader," Refrigerator, regular $7 here and elsewhere.

Best Refrigerators in Town.
And Lowest Priced Ones Too!
Every model a GUARANTEED one—7 walls, charcoal filled, all interior parts covered, no wood exposed smooth, easily cleansed linings, no rough zinc surfaces allowed.
In a word, the best, worthiest, most reliable line of refrigerators brains can devise or money buy. Look over the display BEFORE you decide!
Ice Chests too, From $3.00 Up.
The "Acme" washing machine cuts wash-day work in two! Drop in and see it!

AMOS H. VAN HORN, Ltd.
Be sure you see "No. 73" and first name "AMOS" before entering our store.
ACCOUNTS OPENED—EASY PAYMENTS
73 MARKET ST., NEWARK, N. J.
Near Plane St., West of Broad St.
All trolleys transfer to our door.
Telephone 550

Moving Vans and Storage Warehouse for Furniture, Pianos, etc. Truckmen and Riggers.
136 E. SECOND ST., PLAINFIELD.
Telephone 541.
All work will receive prompt attention.

William H. Kirch
CARPENTER AND BUILDER
66 DUER STREET) N. PLAINFIELD
Estimates cheerfully given.
Jobbing promptly attended to. Tel. 493-J.

BUTCHER
Grandview Meat Market,
GEO. EGEL, Prop.
198 Somerset St. Tel. 321-J.
Choice Meats, Poultry, Game and Provisions.
Orders called for and delivered.

ALEX. LUSARDI,
Foreign and Domestic Fruits, Choice Confectionery, Nuts, Cigars, etc.
211 W. Front St. Tel. 507-W.

Meat Market.
Choice Meats, Poultry, Fish and Oysters always on hand. Sugar cured Corned Beef. International Hams and Bacon.
F. Neidig, 94 Somerset St.
Telephone 781

E. B. MAYNARD.
New Shop, New Furniture, Best Service.
TONSORIAL ARTIST.
Also Choice Cigars.
141 North Ave., Plainfield N. J.

JOHN WIRTH
(Successor to Henry Liefke.)
Bakery and Confectionery.
201-203 West Front St. Tel. No. 723.
All orders delivered at short notice.

WM. H. BROKAW,
Carpenter and Builder.
Estimates on [illegible] as well as large contracts. Will call and submit figures.
367 West Front St. Tel. 301-L

William H. Pope,
ELECTRICIAN.
All kinds of electrical work done at reasonable prices
116 NORTH AVENUE.

SMALLEY BROS.
147 North Ave.
BUTCHERS
Everything usually found in a first-class market.
Roasting and Broiling Chickens a Specialty.
Orders called for and delivered.
Telephone 83-A. 5 1 tf

J. C. POPE & CO.,
INSURANCE AGENTS,
110 E. Front St., Plainfield, N. J.

A. H. ENANDER,
Sanitary Plumbing, Gas Fitting, Steam and Hot Water Heating.
Contractor for Sewer Connections.
125 Watchung Av. Rear.

L. Moraller & Son,
Watchmakers and Jewelers.
Watches, Clocks and Jewelry.
Fine Watch and Clock Repairing a Specialty.
219 Park Ave. Plainfield, N. J

JOHN WINZENREID,
Furniture and Freight Express.
Moving Vans and Storage.
217 Lee Place. 'Phone 648-R.

PLAINFIELD WINDOW CLEANING CO.
Renovating—Offices, stores and private residences. Service day or night. Furniture, china and glassware packed for shipping.
WM. A. KLINE, 611 W. 3d St.

F. Hollingsworth
ARCHITECT.
The Suburban House a Specialty.
22 Forest Ave., Cranford, N. J.
3 5 1m

GUSTAVE HOFFMAN,
SEAFOOD.
Daily shipments at 329 West Front Street. Tel. 968.

TITUS H. LAURY
MASON AND BUILDER.
Office, 323 East Front Street.
Tile Setting, Mantel & Fron Work.
Telephone 1454-Y.

COAL DEALERS.

Difference In Coal.
All coals may look alike to some people, but compare our "Lehigh" Coal with the Coal you bought somewhere else and you will see a difference.
You will notice that our Coal Burns Brighter, Gives More Heat, and Lasts Longer than any other Coal you ever bought before.
Boice, Runyon & Co.,
Coal, Lumber and Masons' Materials.
Park Ave., opp. North Ave.
Plainfield N. J.

The best time to order your winter supply of
COAL
is now. Do not forget that
NASH
is ready to supply you.
Telephones 357-W 833-J.
Evenings 371-W.

TenEyck & Harris,
—DEALERS IN—
LEHIGH VALLEY COAL.
Office: Rowley's Drug Store, 218 West Front Street. Telephone 23-L.

JOHN JOHNSTON
All the best grades of
COAL.
929 South Ave. Phone 193

Coal I have on hand some very fine Hard and Medium Coal. All kept undersheds. Pea Coal. Coal
25 cents a ton reduction on cash orders.
L. A. RHEAUME,
146 East Fourth St. Telephone 440-W.
Yard, 674 South Second St. Telephone 231

GEORGE O. STEVENS
747 West Front St.

R. L. CLINE
(Successor to C. H. Rugg & Co.)
Best Quality Lehigh Coal
Yard and office 433 West Third St. Tel. 93.

JOS. HARRIGAN
OLD COMPANY'S LEHIGH COAL.
Tel. 497-L. 4th and Richmond Sts.

PAINTERS AND DECORATORS

We call your attention to our fine display of
New Wall Papers.
We can't describe the patterns, but they are new, striking and effective, and with our large assortment we are sure to please.
Paints, Oils and Varnishes.
Woolston & Buckle,
145 North Avenue.

YOU WILL ADMIRE
our stock of Wall Paper. The designs are beautiful. The figures of the patterns shown here will attract and please because they are truly artistic in design and color.
A BEAUTIFUL HOME
will be the result of decorating your walls with our Wall Paper. We have enough for all comers. We also have a competent corps of paper hangers to put it on. Estimates furnished.
JAMES C. HANSEN,
Decorator, Painter and Paperhanger.
Wall Paper, Painters' Supplies.
141 East Front St. Tel. call 870-R.
First-class work guaranteed.

1907 Wall Papers.
IMPORTED & AMERICAN GOODS.
C. CONOVER & CO.
Decorators, Painters and Paperhangers. Window and Plate Glass.
115 Elmwood Pl. Tel. 226-J

W. S. CHEEVER
1326 Park Ave.
Painting and INTERIOR DECORATING. WALL PAPER of every description at the Lowest Prices.
'Phone No. 538-J.

J. W. VAN SICKLE
122 North Ave., Plainfield, N. J.
Fresh and Salted Meats.
Game in Season. Philadelphia Scrapple.
Orders called for and delivered promptly.
Telephone No. 468-J.

LOOKING THROUGH
our stock of Picture Frames and mouldings is a treat to those who admire things of beauty.
Frames for every style of picture are in this assortment. Frames for Photos, Photogravures, Engravings, Etchings, Water Colors, Pastels and Oils.
The price is one of their attractive features.
We make
PICTURE FRAMES TO ORDER
and frame pictures artistically.
PLAINFIELD ART STORE,
Y. M. C. A. Building.

Vail
JEWELER AND OPTICIAN
103 Park Ave.,
calls your attention to his
Rimless Glasses.
They Look Good and You See Good.

We have made arrangements for a larger supply of first class milk and are giving the family trade our special attention. If you are not satisfied with the milk or the services you are getting give us a trial.
Price 8 cents a quart.
Lindsay's Dairy,
965 West Front St.
TEL. 792-J.

Go to the News Stand
at the Central Railroad Station for all the latest foreign and domestic Magazines and weekly periodicals. Numbers furnished on shortest notice.
Plainfield Daily Press
and all the New York and Philadelphia morning, evening and Sunday papers delivered to any part of the city. Under new management. Open Sundays.
F. M. WAGNER
Formerly of Jersey City News Stand.

ANCHOR LINE
GLASGOW & LONDONDERRY
Sailing from New York every Saturday
NEW TWIN SCREW STEAMSHIPS
"CALEDONIA" AND "COLUMBIA"
Average passage 7½ days.
AND FAVORITE STEAMSHIPS
"Astoria" and "Furnessia."
For Rates of Saloon, Second Cabin or Third Class Passage, Book of Tours and further information apply to HENDERSON BROTHERS, New York, or MULFORD ESTIL, 111 Park avenue, Plainfield. 4 20 3m

McCULLOUGH'S STEAM MILL,
21 Steiner place, North Plainfield, N. J.
R. H. McCULLOUGH, Prop.
Sash, Blinds, Doors, Mouldings, Scroll Sawing, Turning, etc.
Estimates cheerfully furnished.

STORAGE—Best equipped and oldest storage warehouse in city for storing Furniture, Pianos, etc. Special floor for TRUNKS. Terms reasonable. All work has prompt attention.
WRITE OR TELEPHONE 911-L.
"Orders left for moving vans."
C. M. NAGLE,
Front and Grove Sts. Plainfield, N. J.

Cleaning, Pressing and Dyeing.
Monthly Contracts.
Pressing called for and delivered.
EVENING DRESSES A SPECIALTY.
Ladies' Waists Cleaned, 25 cents upwards
Gents' Suits Dyed and Cleaned, $1.50.
We do our own work at
M. A. Brown's, 218 West Second St.

Great Bargains
may be had in Bicycles and Sundries at
Frucht's Bicycle Store,
224 W. Front St.

GUSSOW BROS.
NEW YORK.
Ladies' and Gents' Tailoring.
Cleaning, pressing and repairing neatly done.
136 PARK AVENUE.

HAVE
T. A. MARTIN
DO YOUR
EXPRESS and MOVING
Office 140 Park Ave. 5918 Tel. 898-W

The Mystery of Carney-Croft

By JOSEPH BROWN COOKE. COPYRIGHT 1907 BY STORY-PRESS CORPORATION

My impassioned words had no effect upon her other than to make her weep piteously, and I waited until she had regained her composure somewhat and was able to talk coherently.

"You misjudge me, Mr. Ware," she said. "Indeed you do, sir. I have committed no crime, sir, and I am doing all in my power to prevent one; for it would be a crime if it happened, although the law wouldn't call it so, sir."

She laid her hand on my shoulder respectfully and then, the old-fashioned, motherly way coming over her, she continued in a choking voice:

"You must do as I ask, Mr. Ware. Do not distrust me, I beg of you, sir, for I have so much to bear and I have borne it all so patiently and so willingly, too, sir. Remember, I have no fault to find, and I am glad to have been able to do what I have done, sir, but the end is so near now that I cannot bear to have everything go for nothing at the last."

Her eyes were filled with tears, and, do what I might, I could not doubt her honesty and sincerity. Before I could speak, she went on hurriedly, looking about her in an apprehensive way:

"Just believe in me for a few days, sir, won't you? Do this for your own sake and for Miss Carney's and the other young lady's. You will never regret it, sir, I promise you; I swear it, sir, on everything I hold sacred, and God knows I am a churchwoman and live in fear of Him and His love sir."

For my life I could do no more than she asked, and, after a moment's hesitation, I said slowly:

"I must trust you, Mrs. Bruce, but I must tell you that I do so against my best judgment. I do not see how all these things can be explained satisfactorily and they must be explained soon in every way. Still, I believe that you are sincere in what you tell me, and, for the present at least, I will ask no more questions and rely upon you to fulfill your protestations of good faith when the proper time comes. You will understand, of course, that in spite of this promise I shall feel perfectly free at any time to take such steps in this matter as I may deem necessary, and, while I am willing to let things stand as they are now for a short time, I shall act promptly and effectively if any new or otherwise suspicious circumstances arise."

With these words I turned and walked down the path in the direction of Carney-Croft, leaving her standing by the gate, crying softly.

The next afternoon I took a boat on the river and paddled aimlessly up and down trying to kill time and watching for an opportunity to speak to Miss Carney, whom I had not seen for two days. Miss Weston's condition was growing steadily worse, and the arrival of the nurses from town and their close attention to their patient, coupled with the frequent and anxious visits of the village physician, served as a sufficient excuse for the hurried departure of all of Miss Carney's guests except myself, who remained from a sense of duty as well as a desire to be near at hand and in a position to set myself right with my hostess on the first occasion that offered.

I did not go far from the house, but rowed up and down the stream with no particular objective point in mind and only thinking of what I might do in regard to Mrs. Bruce, and, most of all, how I could hope to again gain Miss Carney's good will, if nothing more, and explain, in the slightest degree, my outrageous behavior.

It is needless to say that I was in no happy frame of mind and, as I allowed the boat to drift slowly down stream with the current, I leaned over the side and peered into the depths of the limpid water on which I was floating.

As I drifted carelessly along in this lazy fashion I finally came to a point opposite that portion of the bank where the ghosts had disappeared so suddenly and mysteriously in the bright moonlight. Up to this time my mind had been free from any thought of this feature of the Carney-Croft puzzle, for the events of the past few days, together with my anxiety to see Miss Carney and right myself in her eyes, were more than enough to occupy my entire attention for the moment.

The realization of my position off the shore, however, served to recall vividly the spectral scene of the summer, and I again began to speculate as to the manner in which the ghost-like figures had managed to disappear from view in such an effectively supernatural way.

While I was pondering over this problem and wondering if I was ever to solve it with any degree of satisfaction, I noticed a slight commotion in the water between me and the shore, such as might have been made by a beaver or a muskrat.

In another moment a man's head appeared above the surface and then, with a wild look at me and my boat, not 20 yards distant, he gave a convulsive sputter and disappeared again with a plunge like that of a porpoise playing under the bow of a ship.

The water was bitterly cold, for it was now near the end of October, and there was a chill in the air which foretold the coming of snow, yet, although I patrolled the spot for nearly half an hour and had a clear view of the river and shore for fully a mile in every direction, the figure did not reappear.

CHAPTER XXII.

An Unexpected Swim.

For a time it seemed to me that the fellow's life must have been lost and that his body had floated down the stream with the current, which increased steadily in force as it neared the falls, some two miles below.

Whence he had come I did not know, for I could not conceive that a man would be swimming in the river at this time of year, and, just as I was about to row ashore and report the affair to those who could institute a proper search for the body, an idea flashed into my head and served to explain the matter in short order.

The ghosts, or at least the men who impersonated them, had always disappeared from sight at this point on the river bank, and, doubtless, they had dived into the water and found shelter somewhere under the shore. If this were the case, a man might easily enough have ventured out from his hiding place, and, upon seeing me, returned and waited until the coast was clear again.

I pulled in close to the shore, and, paddling slowly along under the overhanging bank, I soon discovered a broad flight of stone steps lying entirely beneath the surface of the water, and leading apparently to some sort of a tunnel or cave.

As I made this discovery I had no doubt that the mysterious figure I had seen had emerged from this sunken tunnel, and, upon encountering me, had returned to it with all possible haste. I certainly had no desire to follow him through the submerged entrance to his place of concealment, but I determined to oust him without delay, and leaving my skiff at the boathouse, I returned for a final reconnoiter before summoning a gang of men to dig down from above and lay bare the subterranean vault to which the submerged stairway doubtless led.

Clambering up on the knoll that overlooked this part of the river, I cast my eye in every direction up and down the stream, keeping as close a watch as possible on the entire landscape, and, even sooner than I had expected, I was rewarded by seeing the fellow's head again emerge from the water about 20 feet off shore.

As he shook the drops from his face and glanced about him apprehensively I crouched low down on the ground, back of a brush, and watched him attentively from this point of vantage. His countenance was so distorted with the cold and the water in his eyes that I could not have recognized him even if I had seen him before, and he seemed to swim with great difficulty, doubtless because of the icy chill of the water; but he went bravely about it and struck out manfully for the shore, which he reached in a few sturdy strokes.

As he got into shallow water and made his way to the land, I could see that he was fully dressed, even to his shoes, and that he was shivering violently from the effect of his exertion and the exposure to which he had been subjected.

I was almost on the point of calling out to him and offering him such assistance as I could render lest he should collapse before my eyes, when I discovered that he, himself, had made provision for this contingency.

From under a growth of underbrush he hurriedly extracted a heavy ulster or storm coat, and, taking a flask from one of the pockets, he raised it to his lips and drank long and greedily. This done, he drew the coat nervously about his shaking limbs, and, with a hunted sort of a look in every direction but mine, so that I did not get a view of his face, he ran at top speed along the shore and finally disappeared in the trees at the turn of the river.

It would have been futile to have followed him, and I once more began to look about me before calling for aid and having the cavern, or whatever it was, unroofed. The lawn at this part of the grounds was kept in especially good condition, as it lay almost directly in front of the house, and scattered about it were numerous flower beds and clumps of shrubbery.

In going over this area carefully and systematically as I did, I was not long in finding in the center of a mass of

A Man's Head Appeared Above the Surface.

thickly leaved evergreen bushes, a patch of earth that had evidently been disturbed within a few hours. On brushing away the leaves and dirt, which seemed to have been replaced hurriedly, in an awkward attempt to conceal the spot, I came upon an iron grating like the covering to the manhole of a sewer, but with openings which, if they had been clear, would have permitted a certain limited amount of ventilation. This lid was hinged at one side but was not fastened down and I had no great difficulty in lifting it up so that I could peer into the blackness below.

An iron ladder, very much rusted and weather worn, but apparently perfectly strong and secure, was attached to one side of this shaft, and, after waiting for a few minutes until my eyes had become accustomed to the blackness of the hole [illegible] that it was about [illegible] into the arched [illegible] some kind, the floor of which, as well as the sides and top, was constructed of massive masonry.

At times the most level-headed and evenly balanced man is tempted to do some foolhardy thing, and, while I make no claim to any unusual degree of personal bravery, and have not a dare-devil trait in my disposition, I was suddenly seized with an irresistible desire to descend into this forbidding looking pit and investigate it for myself, then and there.

My revolver was fully loaded and I also carried a small pocket-lamp which had been given me some time before and which I had found useful on several occasions; less strenuous, however, than the one at hand.

With these thoughts in my mind and, it must be confessed, with many misgivings which I strove to keep down and ignore, I propped open the lid of the manhole and descended boldly into the underground passage, holding my revolver firmly in my hand and ready to light my little lamp as soon as I reached the bottom of the ladder.

Once in the tunnel I stepped to one side in the direction of the river, where I could not be seen by anyone looking in from above, and tried to accommodate my eyes to the darkness of the place and avoid, if possible, the use of my lamp.

After a time I found that I could see fairly well and that I was in a long, narrow tunnel of brick and stone, about six feet wide and seven in height, which sloped gradually down to the river, where it ended in the flight of stone steps that I had seen and which were entirely under the surface of the water. There was a damp, noisome odor to the place and I soon recognized in it the same graveyard smell that I now knew so well and dreaded so much.

I had, however, expected something of this sort, and nerving myself to almost anything that might be disclosed in my search, I proceeded cautiously and stealthily along toward the steps, thinking I would explore that part of the tunnel first, before going in the other direction.

I saw nothing of interest until I got near the water, where I found a heavy, warm coat neatly folded and, on it, a whisky flask with the cork loosened, evidently awaiting their owner and indicating clearly that he purposed returning by the route he had taken when he left.

(CONTINUED.)

SHAKE IT OFF.

Rid Yourself of Unnecessary Burdens—A Plainfield Citizen Shows You How.

Don't bear unnecessary burdens.

Burdens of a bad back are unnecessary.

Get rid of theh.

Doan's Kidney Pills cure bad backs.

Cure lame, weak and aching backs.

Cure every form of kidney ills.

Lots of local endorsement to prove this.

Mrs. E. Derflinger, of 219 Mansion place, Plainfield, N. J., says: "Several weeks ago I began to have heavy dull pains in the top and back of my head. Backache continually clung to me and it seemed to me that my kidneys were weak and gradually breaking down. I also had a tired feeling, with a sort of languor or general depression. I saw Doan's Kidney Pills advertised, and as it was a case of 'any port in a storm,' I got a supply of this medicine at Randolph's pharmacy and before I had taken two boxes of it I found that my kidneys were acting stronger and better and the pains were leaving me. I continued with the treatment and a mnow able to say that Doan's Kidney Pills have cured me, —at least I am not troubled any more and feel well and strong in every way."

For sale by all dealers. Price 50 cents. Foster-Milburn Co., Buffalo, New York, sole agents for the United States.

Remember the name—Doan's—and take no other.

New Jersey Central

Passenger Stations in New York—West 23d St., N. R., Foot Liberty St., N. R.

In Effect May 12, 1907.

For New York—2.17, 3.37, 5.36, 6.02, 6.29, 6.57, 7.05, 7.25, 7.28, 7.45, 7.47, 7.55, 8.00, 8.11, 8.30, 8.36, 8.46, 9.29, 9.59, 10.28, 10.55 a. m., 12.00, 12.19, 12.42, 1.09, 1.27, 2.31, 2.44, 3.09, 3.42, 3.50, 4.07, 4.45, 5.53, 6.29, 6.48, 7.09, 7.37, 8.27, 9.27, 9.31, 10.17, 11.28 p. m. Sunday—2.17, 3.37, 4.47, 7.23, 7.58, 8.52, 9.34, 9.45, 10.02, 10.32 a. m., 12.40, 1.09, 1.45, 2.41, 3.09, 3.30, 4.29, 5.41, 6.35, 6.48, 8.13, 8.27, 8.35, 9.42, 10.28, 10.41 p. m.

For Newark—5.36, 6.29, 6.57, 7.05, 7.25, 7.28, 7.47, 8.11, 8.36, 8.46, 9.29, 9.59, 10.55 a. m., 1.09, 1.27, 2.31, 2.44, 3.09, 3.42, 4.07, 4.45, 5.53, 6.29, 7.09, 7.37, 8.27, 9.31 p. m. Sunday—7.23, 8.52, 9.34, 10.02, 10.32 a. m., 12.40, 1.09, 1.45, 2.41, 3.09, 3.30, 4.29, 5.41, 6.48, 8.13, 8.35, 9.42, 10.28 p. m.

For Somerville—5.19, 7.11, 8.21, 9.17, 9.55, 11.00 a. m., 1.01, (1.41 Saturday only), 2.02, 2.08, 3.49, 4.33, 5.04, 5.28, 5.57 except Saturdays, 6.04, 6.19, 6.37, 7.12, 7.29, 8.08, 9.37, 10.23, 11.26 p. m., 12.59 (except Mondays) night. Sunday—5.45, 8.43, 11.06 a. m., 1.05, 2.03, 3.40, 5.37, 6.30, 7.05, 8.30, 10.15, 11.05 p. m.

For Bethlehem, Allentown and Mauch Chunk—5.25, 9.55 a. m., 2.08, 5.28, 5.47 p. m. Sundays—5.45 a. m., 2.03, 5.47, 7.05 p. m.

For Wilkesbarre and Scranton—9.55 a. m., 2.08, 5.47 p. m. Sundays—5.45 a. m., 5.47 p. m.

For Long Branch and Asbury Park, etc.—3.37, 8.11, 10.55 a. m., 1.27, 3.50, 4.07, 4.45, 6.29, 11.28 p. m. Sundays—8.52 a. m., 3.30, 8.13 p. m.

For Lakewood and Atlantic City—3.37, 9.29 a. m., (12.42 Atlantic City Express Saturdays only), 1.27, 2.44 (4.07 Lakewood only), (5.53 p. m., Saturdays only, Lakewood only). Sundays—9.45 a. m., 1.45 p. m.

For Philadelphia—7.13, 7.39, 8.45, 9.13, 10.43 a. m., 12.13, 12.42, 1.39, 2.13, 2.45, 6.13, 6.44, 8.50, 9.46 p. m., 1.17 night. Sunday—8.45, 9.53, 10.39, 10.43, 11.42 a. m., 12.42, 1.44, 2.45, 3.42, 4.55, 5.39, 6.44, 8.50, 9.46 p. m., 11.25, 1.17 night.

For Reading and Harrisburg—5.25, 9.55 a. m., 2.08, (5.47 through train). Sundays—2.03, 5.47 p. m.

For Pottsville, Sunbury and Williamsport—5.25, 9.55 a. m., 2.08 p. m. Sundays—2.03 p. m.

For Baltimore and Washington—8.45, 10.43 a. m., 12.42, 2.45, 6.44 p. m. Sundays—8.45, 10.43 a. m., 12.42, 2.45, 3.42, 6.44 p. m.

*Change cars at Bound Brook.

W. G. BESLER, Vice Pres. & Gen. Mgr. W. C. HOPE, Gen. Pass. Agt.

Lehigh Valley Railroad

Time table in Effect Nov. 18th, 1906.

LEAVE SOUTH PLAINFIELD, N. J

7.55 a. m. daily (except Sunday) local to Mauch Chunk.

8.42 a. m. daily, express to Easton, Wilkesbarre, Rochester, Buffalo, and principal intermediate stations.

10.46 a. m. daily for Easton, Wilkesbarre, Ithaca, Buffalo and Chicago.

1.52 p. m. daily, local for Easton, Mauch Chunk, Hazleton, Pottsville and Shenandoah.

4.58 p. m. daily (except Sunday) "Wilkesbarre and Scranton Express" Solid vestibule train to Wilkesbarre through Parlor Car via D. & H. R. R. to Scranton and Carbondale.

6.40 p. m. daily, solid vestibule train to Buffalo, Toronto and Chicago and principal intermediate stations except Rochester.

6.23 p. m. daily (except Sunday) local to Easton.

FRANK ROWLEY, City Ticket Agent. 218 West Front Street, Plainfield, N. J Telephone 112.

Arrival and Departure of Mails.

PLAINFIELD POSTOFFICE.

Office opens 7 a. m., closes 7 p. m. On Saturdays close half hour later.

NEW YORK MAIL.

Arrive—7:00, 8:40, 11:30 a. m., 2:30, 5:00, 5:30, 9 p. m., 12 midnight.
Close—7:30, 9:30 a. m., 1:00, 2:20, 6:00, 5:30 p. m.

SOMERVILLE AND EASTON

Arrive—8:40 a. m., 1:30, 3:15 and 7 p. m.
Close—7:30 a. m., 1:45 and 4:30 p. m.

PHILADELPHIA—Direct.

Arrive—7:30, 8:40 and 11:30 a. m., 2:30, 7:00 p. m.
Close—7:15, 7:30, 9:30 a. m., 12:35, 2:20, 6:00, 7:15 p. m.

THROUGH FAST MAIL FOR EAST.

Close—1:00 and 7:15 p. m.

THROUGH FAST MAIL FOR WEST AND SOUTH.

Close—12:35, 6:00, 7:15 p. m.

PENNSYLVANIA, West of Easton.

Close—12:35 p. m.

ELIZABETH—Direct.

Arrive—8:40 a. m., 2:30, 5:30 p. m.
Close—7:30 a. m., 2:20, 6:00 p. m.

NEWARK—Direct.

Arrive—8:40 a. m., 2:30, 5:30 p. m., 12 midnight.
Close—7:30, 9:30 a. m., 1:00, 2:20 and 6:00

WATCHUNG, WARRENVILLE.

Arrive—12:30 p. m.
Close—9:00 a. m.

WATCHUNG

Close—5:30 p. m.
Arrive—6:45 p. m.

SUNDAY MAILS.

Office open from 9:30 to 10:30 a. m.
Mail closes at 6:15 p. m.

E. H. BIRD, P. M.

Advertisements
—FOR—
New York Herald,
World, Times, Sun, Journal, Telegram, American, Brooklyn Eagle
—and—
Newark Evening News
Received at
The Daily Press
AT REGULAR OFFICE RATES.

EDUCATIONAL.

PLAINFIELD BUSINESS COLLEGE.
East Front St., Woodhull & Martin Building. Tel 471-W
Day and Evening Sessions.
Superior ENGLISH TRAINING.
Fine opportunities for young men.

All the most Popular Sheet Music
Vocal and Instrumental at 19c a copy.
CHAS. M. SUHR, 144 E. 4th St.

H. J. HAROLD
Pianos Tuned and Regulated,
Tel. 440-R. Res. 142 E. 5th St

ALL READY
to receive goods of all kinds in finest Fireproof Storage Warehouse in the State. . . . .
MONO
Fireproof Storage Warehouse
OPPOSITE FREIGHT HOUSE.
DOWN TOWN OFFICE
105 EAST FRONT ST.

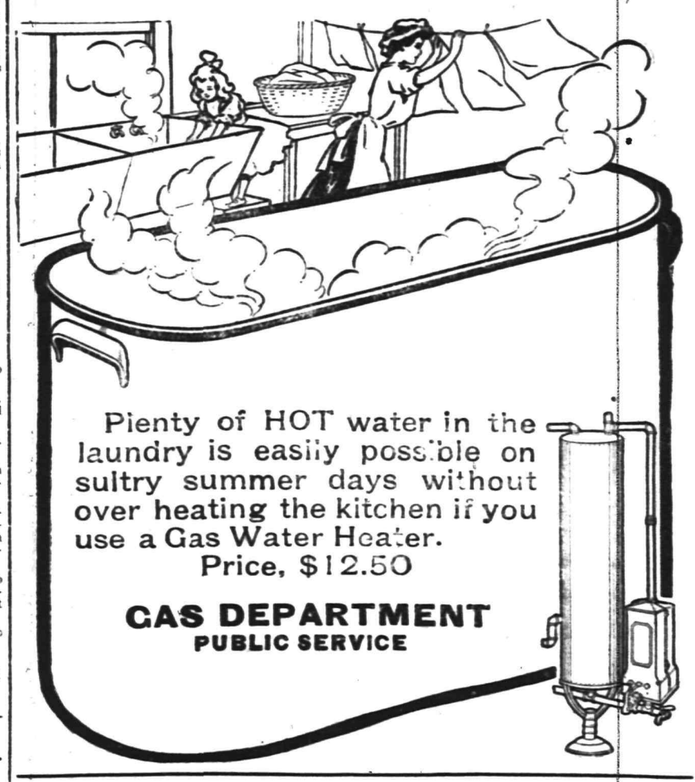

Plenty of HOT water in the laundry is easily possible on sultry summer days without over heating the kitchen if you use a Gas Water Heater.
Price, $12.50
GAS DEPARTMENT
PUBLIC SERVICE

ONLY DIRECT ALL-WATER ROUTE BETWEEN
New York, Boston and Charleston, S. C., Jacksonville, Fla.
St. Johns River Service between Jacksonville, Palatka, De Land, Sanford, Enterprise, Fla., and Intermediate Landings. The "Clyde Line" is the favorite route between New York, Boston, Philadelphia and Eastern Points and Charleston, S. C., and Jacksonville, Fla., making direct connection for all points South and Southwest.
Fast Modern Steamships and Superior Service
THEO. G. EGER, V.P. & G.M.
General Office, Pier 36, N.R.; Branch, 290 Broadway, New York

WILLIAM D. THICKSTUN, 197 NORTH AVENUE.

A. M. Griffen, 119-123 East Front Street. Tel. 6-.
The Season is Not Seasonable, But Our Goods Are
LAWN MOWERS.
Made by Caldwell Mower Co.; lead, and follow none.
16-inch Cadet 3.00
"Imperial" 8.00
BALDWIN ICE BOXES,
"ECLIPSE" REFRIGERATORS.
ICE CREAM FREEZERS.
"White Mountain;" can't get any better.
"QUICK MEAL" BLUE FLAME OIL STOVES. As good as man or money can make.
WATER COOLERS.
One piece white lined .. $3, $4 & $5
Galvanized lined and stone coolers are cheaper.
THE "ECLAT" HAMMOCK is a new one. New colors, new designs.

IF YOU ARE LOOKING FOR
TRUNKS, SUIT CASES OR BAGS
CALL AT
O. M. DUNHAM'S, 129 Park Ave
TRUNK STRAPS—ALL SIZES.

Wedding Rings
OF MERIT.
Merit has made our wedding rings famous.
Merit has brought to us the largest wedding ring business in Newark.
Could you go to a better place than Holt's for yours?
We show a splendid collection of
Wedding Jewelry,
true in quality, latest designs, justly priced. We display a fine collection of sterling silver serving pieces for wedding gifts.
Frank Holt & Co.,
TRUSTWORTHY JEWELERS,
6 Academy St., Opp. P. O., Newark, N. J.

D. Demolli & Co.,
French Bakers, Caterers and Confectioners.
Fresh Strawberry Ice Cream with berries through.
Wedding parties and receptions.
French Ice Cream and Water Ices.
Telephone Order Delivered Promptly.
331 West Front Street
Tel. 257-J. Plainfield, N. J.

Delicious, Red Ripe
Strawberries
Here are the finest Strawberries of the season, especially selected for flavor, freshness and size. The unseasonable weather has made berries scarcer than usual this season, but we are now receiving a plentiful supply daily of just the kind of berries you want to serve on your table. We solicit your orders for Strawberries, Fresh Vegetables and Groceries.
W. W. DUNN,
THE PARK GROCER
Duer Street and Lincoln Place

Mrs. John Brown,
Successor to John Burke and [illegible] & Co.
Cesspools and Vaults Cleaned from $3.00 upwards
Satisfaction Guaranteed.
Don't give your order until you consult me.
Estimates Cheerfully Given.
Leave orders at J. T. Vail's, North avenue, Plainfield, N. J Postoffice Box 718.
FRANK BURKE, Manager.

YOU WILL NEVER BUY A HOME WITH MONEY PAID FOR RENT IN THE PAST.
START NOW TO
OWN A HOME
of your home by taking out shares in
THE CENTRAL
BUILDING AND LOAN ASSOCIATION
OF PLAINFIELD.
J. F. MacDonald, Sec'y.
Smalley Building, 149 North Ave

JOHN A. KOCH.
Dealer in
Meats, Poultry, Fish, Oysters, etc.
200 Watchung Ave.
Corner Second Street. Telephone 573-J
Orders Called For and Delivered.

Dr. W. J. Hallock,
THE OSTEOPATHIST,
of Jersey City, in this city, Hotel Kensington.
EVERY THURSDAY.
Hours 1 to 9 p. m.

REMOVED
from 221 Park Avenue to 148 North Avenue, on the ground floor, where I am still offering property at a bargain. Step in as you are going by. If you will let me know what you want I can get it for you at the lowest possible price. I am still selling property on the slow payment plan.
M. F. GANO
'Phone 333-J.—Res., 969-J.

Chas. L. Stanley,
159 East Front St., 'Phone 928
Headquarters for choice Cut Flowers and Potted Plants.
Floral design work a specialty.
33,000 feet of glass. 1126 South Ave.

AZIENZA
cures pimples and all inflammation of the skin. Used by people of refinement. Medicinal and toilet—25 and 50 cents.
CREAM.

Warren B. Travell, C. E.
GENERAL CONTRACTING and ENGINEERING
816 Third Place, Plainfield, N. J. Telephone 804-J

TURKISH BATHS!
TRY ONE.
Ladies, morning. Gentlemen, afternoons.
Take trolley to Sanitarium.
Somerset Street

NOW OPEN.
Baths! Baths!
HOT AND COLD.
207 Park Avenue.
WM. CLAASSEN.

"I THINK the policyholder who tastes the benefits is best capable of judging the merits of the Company," writes a policyholder of

The Prudential

"I carry seven Policies in the Industrial Department. I have carried them for years and I have no complaint to make regarding the treatment received at the hands of your Company."

SAFETY FOR VALUABLES

Silverware and other valuables in bulk are taken on storage at the rate of 50c a month and upwards according to value and space occupied.

Safe Deposit boxes for rent at $5.00 per year and upwards.

THE PLAINFIELD TRUST COMPANY

Money to loan on bond and mortgage.

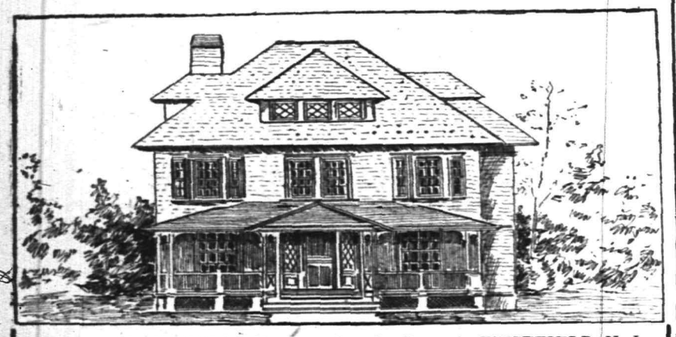

One PLAINFIELD, N. J., and a duplicate in WESTFIELD, N. J. High Ground: (80 foot macadam road) lots 100 x 150 feet; just completed and are the best values I have ever offered; built under my personal supervision. Hard wood, mission finish, 11 rooms, 2 baths; servants toilet.

E. S. F. RANDOLPH

REAL ESTATE AND BUILDING,

Opp. R. R. Station. North and Elm Sts., Westfield, N. J.

"CENTRAL PARK"

Was—Is—Will Be

IT WAS, only about a year ago, just a pretty farm.

IT IS to day the finest building site in Plainfield, with broad avenues macadamized their entire width, concrete curb, sidewalks, trees, gas, electric light, in fact all improvements. Nearly $100,000 expended in new and handsome dwellings, now ready for the market.

WHAT IT WILL BE we hardly dare predict, with contracts out for even more extensive improvements and twelve more handsome residences.

Central Park is that beautifully situated tract bounded by Park, Prospect, Hillside and Thornton Avenues.

Lots selling rapidly—Prices very low—Great investment or speculative opportunities.

COME AND SEE.

CENTRAL PARK REALTY CO.

917 Watchung Ave., Tel. 816-L, or your own broker

w.f.ks.

Highland Park Lots

THE BEST REAL ESTATE INVESTMENT

Highland Park represents one of the best investments you can find in Real Estate. It is very desirable as a residential site and has every advantage as a beautiful home place.

If you want the best security for your money and certainty of profit, INVEST NOW in these Fine Building Lots which we are selling as low as $200 and up on VERY EASY TERMS. Call or write us for further particulars.

ELSTON M. FRENCH

171 North Ave. Tel. 24 Plainfield, N. J.

New York Office, 141 Broadway

Baseball and General Sports

DIAMOND DUST.

STANDING OF THE CLUBS.

NATIONAL LEAGUE.

Club.	W.	L.	PC.
Chicago	33	9	.786
New York	28	13	.683
Philadelphia	25	15	.625
Pittsburg	21	17	.553
Cincinnati	16	25	.390
Boston	16	26	.381
Brooklyn	13	27	.325
St. Louis	12	32	.273

AMERICAN LEAGUE.

Club.	W.	L.	PC.
Chicago	29	14	.674
Cleveland	28	16	.636
Detroit	23	16	.590
Philadelphia	22	20	.524
New York	19	20	.587
St. Louis	18	26	.409
Boston	14	28	.333
Washington	13	26	.333

RESULTS OF YESTERDAY'S GAMES.

NATIONAL LEAGUE.

Pittsburg, 5; Boston, 4.

St. Louis-Philadelphia game called in third inning; rain.

New York-Chicago and Brooklyn-Cincinnati games postponed; rain.

AMERICAN LEAGUE.

Cleveland, 6; New York, 4.

Philadelphia, 5; Chicago, 4 (10 innings).

Detroit, 5; Boston, 3.

Washington, 2; St. Louis, 1.

GAMES SCHEDULED FOR TODAY.

NATIONAL LEAGUE.

New York at Chicago.
Brooklyn at Cincinnati.
Boston at Pittsburg.
Philadelphia at St. Louis.

AMERICAN LEAGUE.

Detroit at New York.
Chicago at Washington.
Cleveland at Boston.
St. Louis at Philadelphia.

TENNIS TOURNAMENTS ON PARK CLUB COURTS.

East Jersey Championship Set For Saturday, June 15, and Saturday Following.

The championship tournaments of the East Jersey Lawn Tennis Association for mixed doubles will be held on the courts of the Park Club, Saturday, June 15, and Saturday, June 22. Play will begin at 2:30 o'clock each afternoon. All matches will be the best two out of three advantage sets, and individual prizes will be awarded to the winners and runners-up.

Entries, accompanied by an entrance fee of $2 per team, should be received by Harry L. McGee, at the Park Club, by Friday night, June 14, at 8 o'clock, at which time and place the drawings will be made. The Park Club extends to all the members of the clubs composing the association the privileges of the club during the tournament. The steward will provide a table d'hote dinner at $1 on each day. Orders for dinner should be left with the steward not later than 2 o'clock on each tournament day. The play on June 15 will be followed in the evening by an informal dance.

Harry L. McGee will act as referee and the tournament committee in charge is as follows: Mrs. S. Fullerton Weaver, Miss Sarah Mae Howell, Edward T. Wilson, A. M. Abbott, A. B. Laing, N. H. Morrison and Harry L. McGee.

(Other sporting news on page three).

CHRISTIAN FIELD.

Children's Day exercises will be held at the Park Avenue Baptist church tomorrow morning at 10:30, to be followed by baptism.

Rev. C. E. Herring, of the First Presbyterian church, will address the Y. M. C. A. meeting tomorrow afternoon. Miss Bailey will sing.

"World Wide Missions" will be the subject of the sermon by Rev. J. W. Musson, pastor, at Faith chapel, tomorrow morning. In the evening at 7:45 o'clock Children's Day exercises will me held.

Rev. Dr. H. K. Carroll will address the Sunday-school at Grace M. E. church tomorrow morning in connection with the Children's Day exercises. The pastor, Dr. Parsons, will preach in the evening.

Robert Love will speak at the Plainfield Rescue Mission tonight. Good music will be a feature; all are welcome. The meeting at the Mission tomorrow night will be held at 7:45 and Rev. Dr. E. M. Rodman will speak.

There will be Children's Day exercises at the Congregational church at 10:30 o'clock tomorrow morning, which will include the presentation of Bibles, graduation from the primary department, with a sermon by the pastor, Rev. C. L. Goodrich.

Children's Day exercises, with baptism of children by the pastor, Rev. A. C. McCrea, will be the features of the morning service at the First M. E. church, tomorrow morning. In the evening the vested choir, assisted by the choir from the Westfield Presbyterian church will give a special musical service.

The pulpit of the First Baptist church will be occupied tomorrow evening by Rev. W. B. Boggs, D. D., who has been for many years connected with the Baptist Mission and Theological Seminary at Ramapatan, India. Dr. Boggs is greatly honored and beloved as one of the ablest and most devoted men on the missionary field. A cordial invitation is extended to the community to hear this remarkable man.

PERSONAL.

Mrs. W. Grant and daughter, of Arlington avenue, are registered at Carvell Hall, Annapolis, Md., for a week.

Miss Mabelle Winans, of Stone street, is visiting at the home of her cousin, Mrs. Charles W. Smith, of Dunellen.

E. S. Boggs, of New York, has been the guest for the past few days of Mr. and Mrs. Maze Edwards, of West Seventh street.

Mrs. R. A. Frazee, of West Sixth street, has joined a party of friends at Princeton to take an automobile trip through the country.

Mrs. Harry McCormick, nee Nellie Van Winkle, of the borough, is a passenger from Cheltingham, Eng., on the Baltic, which is due to arrive in New York at 7 o'clock tomorrow morning. This willl be her first visit home since going to England several years ago.

NEW LAW INVOKED REGARDING COUNTY JURORS.

None to Be Selected For Remainder of the May Term—Union First to Act.

The following order was issued yesterday morning by Judge Atwater and posted in the court room at Elizabeth:

"The Court of Common Pleas of Union county, being satisfied that the business of the several courts in said county does not require a new panel of jurors to be selected for the remainder of the present May term, it is on this 5th day of June, 1907, ordered by the court that the Sheriff of Union county refrain from selecting or summoning other or further jurors to serve during such term. And it is further ordered that the existing panel of jurors shall continue to serve during the term so long as the business of the courts of the county may require.

"By order of the court,

"EDWARD S. ATWATER,
"Judge."

The order was made under an act passed by the last Legislature and recently signed by the Governor, which makes it the duty of the Sheriff, on the second Monday of each regular term of any Circuit Court, Court of Oyer and Teminer, Common Pleas or Quarter Sessions, and on every alternate Monday thereafter during the term, to select a new general panel to serve as jurors in the trial of causes before these courts from the Monday following their selection for a period of two weeks. This provision applies to counties of more than 100,000 inhabitants. The judge is also empowered, if he sees proper, to discharge the panel summoned when it appears before him, and is further empowered to strike out or add to the names previously selected.

The act, however, leaves it to the court to decide whether the business is sufficient to warrant the drawing of new jurors. When the judge decides that a new panel is not necessary it means the saving of considerable money to the county. Union county is said to be the first to take advantage of the new law.

Auto Cop Starts in.

Patrolman George Dobson, who is to be one of the motor-cycle policemen provided for at the last meeting of the Council, has begun chugging about on one of the benzine bikes. The other machine has not been purchased yet, and the second member of the cycle squad has not been picked.

Took Half Cake Soap.

New York, June 8.—Charles E. Jeffreys, superintendent of the United States Express Company's building, at Rector street and Trinity place, caused the arrest of Mrs. Anna Powlsky, a scrub woman, charging that she had stolen a half used cake of soap, valued at two or three cents. "Don't you think that's a pretty trivial charge on which to cause an arrest?" aMgistrate Moss asked Mr. Jeffreys. Mr. Jeffreys replied that for the last few months many petty thefts had taken place in the building and he was compelled to make an example of somebody. Mrs. Powlsky admitted that she had taken the soap to wash her hands. Morris Engel, a banker, of No. 9 Albany street, who did not know the woman, went bail for her.

—Daily Press want ads. pay.

Mitchell Cars

ARE THE EQUAL OF MOST CARS SELLING AT $2,500 TO $3,500, AND ARE FAR SUPERIOR TO ANY OTHER CAR AT THE PRICE AT WHICH THE MITCHELL SELLS.

$2,000

FULLY EQUIPPED WITH FIVE LAMPS, GENERATOR AND HORN.

WE HAVE SEVERAL OF THESE CARS IN STOCK FOR IMMEDIATE DELIVERY.

SHAFT DRIVE. FOUR-CYLINDERS (4½x5 INCHES). 35 HORSE POWER. 108 INCH WHEEL BASE. SPEED 50 MILES PER HOUR.

SEATS FIVE PASSENGERS WITHOUT CROWDING.

Plainfield Motor Car Co

214 Park Avenue.

'Phone 999. P. F. Gillette, Mgr.

STORAGE VAULTS

For Large Trunks, Boxes, Valuable Packages, Etc., Etc.,

SAFE DEPOSIT BOXES

OF ALL SIZES

ABSOLUTE SECURITY PROVIDED

CITY NATIONAL BANK

F. L. C. MARTIN AUTOMOBILE COMPANY

304-312 Park Avenue Telephone DAY 587 NIGHT 313

GARAGE OPEN ALL NIGHT

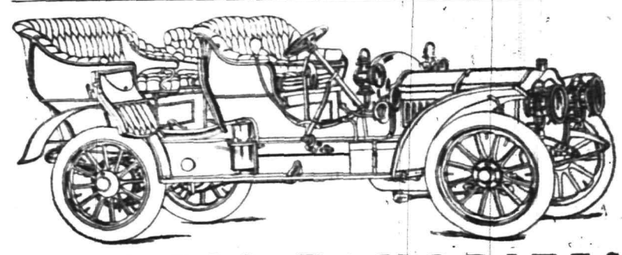

FIVE BIG FAVORITES

FRANKLIN---Air cooled, 4 cylinders, speed, 35 miles per hour

$1,850.00

STEVENS-DURYEA---4 cylinders

$2,500.00

STEVENS-DURYEA---6 cylinders---the wonderful "Little Six"

$3,500.00

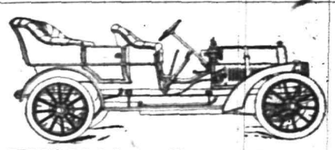

THOMAS—"Forty Horse"

$2,750.00

THOMAS FLYERS---60 Horse Power

$4,000.00

REPAIRING SUPPLIES RENTING

TIRES RETREADED AND REBUILT

Car Registrations and Drivers Licenses granted and Renewals issued.

ROADSTERS' CALENDAR.
Sun Rises 4:29 a. m.
Sun Sets 7:29 p. m.
Lanterns must be lighted 8:29 p m.

THE DAILY PRESS.

THE WEATHER
Fair tonight and Tuesday.
Maximum, 67, minimum, 49.
24 hours ending at noon. Ther. at noon 62

Established May 10, 1887. PLAINFIELD, NEW JERSEY, MONDAY, JUNE 10, 1907. Two Cents a Copy—$5 a Year.

HORSE SHOW ENDS WITH HARRIMAN IN THE LEAD

Owner of Avondale Farm Carried off a Total of Seventeen Ribbons and Lawson Cup.

VANDERBILT SECOND

Attendance on the Closing Day Breaks Previous Records—Many Fine Classes in the Final Program.

The fourth annual exhibition of the Plainfield Riding and Driving Club ended Saturday afternoon in a "blaze of glory," not only for the exhibitors, but as a gathering of hundreds of well known society people throughout the Metropolitan district. The attendance was by far the largest of any previous day, and attention was about evenly divided between the handsomely gowned women who thronged the grandstand and private boxes, and the thoroughbreds which stepped their prettiest in the ring.

Society was there in its brightest and best, and the favorite horses were applauded to the echo by their fond admirers. Seldom has there been such a gathering of well known personages to lend their stamp of approval to Plainfield's greatest show. It was the unanimous opinion that the exhibition was the best ever held and nothing but praise was spoken of the club for the way in which the affair was planend.

There were two or three events that outshone the others on the last day's program. There was the competition for the Thomas W. Lawson challenge cup, valued at $150, with a reserve ribbon, and the champion saddle class. It was a disappointment to the spectators that there were not more entries for the Lawson cup. The Avondale Farm's horses had the field to themselves, Reginald Vanderbilt failing to bring his entries to the ring, because they were not in condition. Miss Emily H. Bedford also failed to show in this class. J. W. Harriman in consequence had no trouble in winning the cup, his pair, "Lord Burleigh" and "Lord Brook," carrying off the blue, and his second entry, "Laughing Water" and "Chieftain," driven by his young son, received the reserve ribbon. This cup must be won

(Continued on Page 4.)

JUSTICE RAIDS SYLVAN RESORT OF GAMESTERS

PUTS FIFTY GAMBLERS TO FLIGHT, AND BURNS APARATUS.

Assisted by a posse of four, of which the Mayor of Dunellen and a Dunellen councilman were members, Justice R. P. F. Von Minden, of New Market and the Marsh building, who is borough counsel of Dunellen, dispersed of a gang of petty gamblers in Piscataway township yesterday afternoon. The dispersal was followed by a smashing and burning bee.

The gang against which the energetic justice proceeded had been gathering persistently, every Sunday, in a little thicket in the township, near the Dunellen line. They were just far enough over the line to make it impossible for Marshal Owen Mohan, of Dunellen, who knew of their meetings, to raid them. Mohan told Justice Von Minden, and yesterday the latter determined to act. With Mayor Wyckoff and Councilman Charles Starker, of Dunellen, and a New York friend of the councilman's, who didn't believe there could be a successful raid without the help from District Attorney Jerome, he worked silently up to the edge of the thicket, where a good view of the gang could be obtained. Fully fifty men and youths, a number of them from this city both colored and white, were shooting craps and playing cards. There were two large tables, one, especially built for crap games, resting on three wooden horses.

The justice and his party broke in on the gang suddenly, and a great scramble followed. The gang fled in all directions, leaving dice, cards and all other apparatus behind. The raiders were not after prisoners, so no attempt to arrest was made.

The tables were smashed, and a bonfire was kindled in which they were consumed. Cards, dice and money were kept for evidence. If the gang returns next Sunday, Justice Von Minden will head a posse of twenty-five citizens and raid the open-air resort to capture all the players.

Why Frank Smiles.

Mr. and Mrs. Frank McCabe, of East Fourth street, are the parents of twins, a boy and a girl, who came to their home Friday night. Mother and babies are doing nicely.

Miss Helen Farland, of East Front street, has returned from a visit with friends in Jersey City.

Mr. and Mrs. David G. Weems, of Belvidere avenue, will sail Saturday for Europe for a pleasure trip.

SUMMARY OF HORSE SHOW'S AWARDS.

OWNER.	Blue Ribbon, 1st prize	Red Ribbon, 2d prize	Yellow Ribbon, 3d prize	White Ribbon, 4th prize	Total for the three days
Avondale Farm	9	7	1		17
Reginald Vanderbilt	4	3	3	2	12
Miss Emily Bedford	6	3		2	11
H. G. McElwaine	1	2	4	1	8
William Carr	3		2	2	7
Mrs. Edwin S. Hooley	3	1	3		7
Rufus L. Patterson	4	1	2		7
J. E. Davis	1	2	4		7
George Watson		2	3	1	6
Miss Mabel Hooley	2	2	1	1	6
Otto Kahn	3			2	5
Charles W. McCutchen	1	3		1	5
Lehman Strauss		4		1	5
Lewis E. Waring	2		1	1	4
Miss Margaret McCutchen		1	1	2	4
H. D. Holloway	1	1	1	1	4
Miss Molly C. Maxwell			1	3	4
Tonzo Sauvage	2	1		1	4
Edward Knieriem		1	1	1	3
E. C. Rich	2				2
James Gethin		1		1	2
Miss Mary Pyne	1	1			2
G. R. Mosle				2	2
Bedminster Farm		1	1		2
Charles Holloway			2		2
Mrs. George Rohlig			1	1	2
Mrs. Gertrude Elliott		1			1
C. E. S. Bellows		1			1
J. F. Gibson			1		1
Jacob Meyer		1			1
John Kerr Branch	1				1
Miss Louisa Waring	1				1
Miss Natalie Fairbairn			1		1
Peter Hauck, Jr.				1	1
Harvey Fisk			1		1
Mrs. Thomas Ryan		1			1
R. B. Schley	1				1
C. C. Marshall		1			1
Dr. Shirley Carter		1			1
Spratley and McElwaine		1			1
W. J. Buttfield		1			1
W. H. Wildey		1			1
Charles Barry			1		1
Manning & Seelig				1	1
John Doyle		1			1

DEATH OF DAVID P. HALL

Stricken by Heart Trouble Saturday Night, Succumbs in a Few Hours.

NOTED PHILANTHROPIST

Had Devoted Much of His Time to the Advancement of Education and Uplifting of the Poor.

David Prescott Hall, one of the best known residents of Plainfield, died suddenly of heart trouble at his home on Madison avenue, Saturday night. Although he had not been in good health for some time, he went to business in New York every day, and was at his office as usual on Saturday.

Mr. Hall was born in New York November 15, 1845, and was the son of David Priestley and Caroline Minturn Hall. He spent the early part of his life in New York and at the age of sixteen years went into the law office of his father, to prepare himself for the profession of law practice. His father was one of the prominent lawyers in New York, and with his asstance was able to secure admission to the New York Bar at the age of twenty-three years. He was also a charter member of the New York Bar Association.

He was married in 1871 to Miss Marion Howe, daughter of Dr. Samuel Gridley Howe, an eminent philanthropist and friend of the blind and poor, and Mrs. Julia Ward Howe, the author of "The Battle Hymn of the Republic," and well known throughout the world for her literary achievements and work in behalf of woman suffrage.

Mr. Hall's father, as well as his uncle, Jonathan P. Hall, were for years prominent in legal circles and Mr. Hall was a descendant of the Buckley's from which Ralph Waldo Emerson was also a descendant. Mr. Hall and his family moved to Scotch Plains about thirty years ago, and from the first he took a lively interest in the affairs of that place.

It was largely through his efforts that the town became Republican in politics, and he was also the nominee of his party for the Assembly, but through coalition he was defeated. For many years he was a member of the Board of School Trustees and it was as a result of his perseverance that the new school was built at Scotch Plains at a cost of $14,000. McKim, Mead & White were the architects. He then turned his attention to establishing a public library at Scotch Plains. This was accomplished with the aid of Miss Mary Mead. Mr. Hall secured the passage of a State law allowing the residents of that town to start a library with a fund of $1,000. He was also president of Excelsior Hook and Ladder Company, of Scotch Plains, and helped that company to build a home for itself. It was in this building that the first library was started, and later moved to more pretentious quarters. Although a Presbyterian, Mr. Hall identified himself with the work at All Saints' Episcopal church at Scotch Plains, and at one time was a vestryman. He was also overseer-of-the- poor at the yearly salary of $4. He took the office to help the poor.

Mr. Hall was for many years a member of the Board of State Charities and after moving to Plainfield fourteen years ago, he became active in local affairs. He was an officer in the Organized Aid Association and an honorary member of the Monday Afternoon Club, before which he has given two addresses on the Constitution of the United States and parliamentary law.

He was a great help to Mrs. Hall in her work, and although not a pronounced suffragist, he was in sympathy with the movement. He was a man of exceptional qualities and ability.

Mr. Hall is survived by his wife, three sons and one daughter. The last named is Miss Caroline Minturn Hall, the artist, who lives at home. The sons are Samuel Prescott Hall, an architect, who resides in Philadelphia; Henry Marion Hall, a teacher at Carteret School, Orange, and John Howe Hall, a mining engineer, associated with the Taylor Iron and Steel Company, of High Bridge.

The funeral services will be held from the late home tomorrow afternoon at 3 o'clock, and Rev. Hugh Birckhead, rector of St. George's Episcopal church, New York, a cousin of Mr. Hall, will officiate. The interment will be in Mount Auburn Cemetery, Boston.

Hopes Changes His Plea.

When the case of Charles Hopes, colored, was called in the Union County Court, this morning, his counsel, S. S. Swackhamer, changed the former plea of not guilty to that of non vult, and he will be sentenced on June 26. Hopes was indicted on two counts, abuse and assault with intent, the victim being Martha Mead, a three-year-old white girl.

OBSERVE CHILDREN'S DAY

Evangelical Churches Hold Services of a Special Nature.

ATTRACTIVE EXERCISES

Little Ones Sing Pretty Songs and Recite—Number of Baptisms—Churches Decorated with Flowers and Plants.

In most of the evangelical churches yesterday, the annual observance of Children's Day was held. Elaborate and pretty exercises were presented. The fine weather helped the interesting programs to draw large congregations. They were as follows:

Congregational Church.

partment to the main school took prominent part in the exercises at the Congregational church. The exercises were held in conjunction with the church service, at 10.30 o'clock. The pupils occupied the front middle pews. The platform was prettily decorated.

These children graduated into the main school: Elizabeth E. Martin, Edna Mundy, Florence Liesen, Mildred Poole, Helen Weseman, Holmes Clawson, Roy M. Wyckoff. They took part in an interesting exercise. Each received a diploma and a testament.

Three children were baptized by the pastor, Rev. Charles E. Goodrich. They were Roselyn Beatrice and Charles Herbert, daughter and son of Mr. and Mrs. Charles L. Listman; and Alice Elizabeth, daughter of Mr. and Mrs. Philip Suffern.

Bibles were presented to children who had been baptized in the church and attained the age of seven. Russell Tomlinson and Ruth Fuller received them.

The pastor gave an object talk to the smaller boys and girls. His subject was the cedar tree, and he had a small tree on his desk with which to illustrate it. He drew several forceful lessons from the tree.

A short Sunday school session followed the service. Superintendent John M. Whiton was in charge.

First M. E.

Interesting exercises were held by the children of the First M.E. church Sunday-school, yesterday morning, in connection with which there were the baptism of fourteen members of the school as follows: Hazel McVoy, Laura and Harold Rose, Mary Coward, Mabel Voorhees, Everitt Sherwin, George Silvius, Catherine Clark, Wells Creager, Carrie Creager, May Louise Heidloff, Margaret Dunavan, Alice Beekman, Eleanor Swick.

The special program by those in the beginners department included recitations by the following children: Loren Pope, Carl Moore, Dorothy Clum, Lois Beekman, Robert Cline, Ella Vail, Alfred Littell, Mildred Swick, Edwin Markey, Alice Beekman, Albert Patterson, Charlotte Skiff, Leonora Dennick, and a song by Frank Rowley.

The following members of the intermediate department gave recitations: Jubilee Rowley, Helen Clarkson, Ruth Seal; exercise, Zida Voorhees, Myrtle Darling, Hazel Apgar, Helen Carson, Jubilee Rowley, Margaret Ewart, Edith Littell and Ruth Seal; recitations, Elsie Howell; greeting, Robert Becker, Marion Lynn and Grace Hall. The members of the primary department took part as follows: Exercise, Louise Reed, Esther Patterson, Violet Sutton; recitations, Carol Dunavan, Bessie Marchant; songs, Edward Crone, Bessie Marchant, Gladys Sherwood, Howard Hile, Alice Joy, Violet Sutton, Margaret Thorn, Clarence Skiff, Ruth Lynn, Chester Alpaugh; recitations, Muriel Courser, Gladys Sherwood, Alice Joy; exercise, Clarence Skiff, Howard Hile, Harry Stevens, John Bolsterle, Elton Greenleaf and Harold Woolston.

James R. Joy, superintendent of the school, was in charge of the exercises and the pastor, Rev. A. C. McCrea baptized the children and gave a short talk.

Park Avenue Baptist Church.

A most attractive program was presented at the Park Avenue Baptist church, where the exercises took the place of the morning service, at 10.30 o'clock. George E. Hall, the superintendent, presided. The church was attractively decorated with flowers and American flags. The program was as follows:

Song, choir; Scripture reading, prayer, pastor; response, choir; song, beginners, primary and junior departments; recitation, Marielle Dunham; recitation, Irene Moy, Clara Hadley, Eleanor Stover; offertory, cornet solo, DeWitt Frazee; song, choir; recitation, Edith Lowry, Madelin Moy, Hilda Van Winkle; violin solo, Lyle Smith; recitation, Cornelia Smith, Olive George, Gladys Hadley, Jennie Dayton, Elsie Dayton, Emily Van Winkle; duet and chorus, Anna Clark, Arline Brown

(Continued on Page 4.)

MR. SAUNDERS REPLIES

Regrets Mayor Smalley Did Not Hear His Remarks at Board of Trade Meeting.

REGARDING PAVEMENT

Asserts That Borough Council's voting for Concrete is Further Proof That Executive Controls the Situation.

In connection with Mayor Smalley's remarks on the permanent pavement question at the Borough Council meeting, Friday night, a Daily Press reporter interviewed former Mayor William L. Saunders, this morning. Mayor Smalley's talk related for the most part to a reply to a statement made by Mr. Saunders at the last Board of Trade meeting in which he said the only explanation he had of the City Council holding up the brick pavement ordinance was "that men in the stone-crushing business controlled the situation." Alluding to the borough executive's reply, Mr. Saunders said today:

"I have but one regret in connection with my talk on permanent pavement before the Board of Trade last week and tht is that Mayor Smalley was not present. I feel sure that his sense of humor would have saved him from his explosive speech at the Borough Council meeting. There is a saying:

"'Many a shaft at random sent
Finds mark the archer little meant.'

"To which I would add:

"'Many a word at random spoken
May fire the blast—and stone is broken.'

"The action of the Borough Council to lay a concrete pavement 'on trial' without a thorough investigation, and without a report from engineers or other competent and disinterested persons is only further evidence of the fact that the Mayor controls the situation. He says, if correctly reported in the papers, that he is interested in concrete pavement' because 'it consisted of about three-quarters stone, and that is my business.' This frankness is characteristic of the Mayor and I admire him for it; but were I a juryman and he a witness I should take his testimany on the subject of pavement with many grains of salt. I, too, am not an impartial witness because I supply machinery to stone quarries and have no interest directly or indirectly in brick. The question is simply what is best for the streets of the city and borough and an impartial investigation on this point, will, I feel sure, favor vitrified brick, laid on edge, not flat as on Watchung avenue. Why try experiments when other cities have tried them for us? Why run the chance of litigation resulting from somebody's guarantee?

"I am in accord with all that Mayor Smalley says about our being 'blessed with as good material as any city in the State for the making of roads,' but Front street and Park avenue and North avenue and Somerset street are not roads but busy streets which should be permanently paved, regardless of the 'blessed' stone in our green hills and with the single purpose in view to use that pavement which during the past twenty years has proved that it is best for a town like ours."

GAVE LUNCHEON FOR THREE ENGAGED COUSINS.

Mrs. Samuel Rushmore, Hostess of Eight Guests at an Unusual Affair.

In honor of her three cousins, whose engagements have recently been announced, Mrs. Samuel W. Rushmore, of Putnam avenue, gave a charming luncheon at the Plainfield Country Club, Saturday afternoon. Those for whom the luncheon was given are Miss Alice Rushmore, of Park avenue, fiancee of Henry Wells, of the borough; Miss Marion Taber, of Brooklyn, fiancee of William Adams, of Boston, and Miss Lillian Fancher, of Fanwood, fiancee of Edward Howe, of Troy, N. Y.

There were eight guests and the dining room was prettily decorated with roses and ferns. The social features during and following the luncheon were delightful and the young women for whom the luncheon was given were showered with congratulations. No dates have been set for the different weddings, but it is expected that they will take place in the fall.

Advanced Vaudeville Tonight.

Manager Counihan's "advanced vaudeville" begins at the New Plainfield theatre tonight. No performance will be given tomorrow night on account of "The Peasant Prince," otherwise the show will run all week. It is the best program of vaudeville talent that has ever been brought to the city.

—Daily Press want ads. pay.

MISS EDITH CAIRNS A CHARMING BRIDE

PRETTY HOME WEDDING, AT WHICH GEN. O. O. HOWARD WAS A GUEST.

A most interesting and attractive wedding took place at the home of Mrs. Hannah Cairns, 444 West Fifth street, Saturday afternoon, at 4 o'clock, when her daughter, Miss Edith Cairns, was joined in marriage to Lucius I. Wightman. The ceremony was performed by the Rev. G. W. Nicholson, pastor of the First Baptist church, of Bridgeport, Conn., former pastor of the bride at Jersey City. The beautiful service of the Episcopal church was used.

Irving Cairns, of Montclair, uncle of the bride, gave her away. Miss Josephine Holloway, of Montclair, was maid of honor. The best man was George S. Gildersleeve, of Detroit, Mich., a classmate of the groom. Two little ribbon-bearers, Miss Esther Merrick and Master Richard Howard, preceded the bridal party as they entered the beautifully decorated parlors, while Miss Christine Tracy, of New York city, sang the Bridal Chorus from Lohengrin, accompanied by Mrs. Lawrence R. Howard.

The bride was charmingly gowned in a white lace robe and a tulle veil, fastened with a spray of swansonia, and she carried a shower bouquet of the same blossoms. A beautiful opal and diamond pendant, the gift of the groom, was the only jewel she wore. The maid of honor wore white mull with lace trimmings and a flower hat, and carried a bouquet of pink swansonia. Miss Tracy wore white and carried white flowers.

At the reception immediately following the ceremony, the guests were received by Mrs. Cairns, mother of the bride, Judge and Mrs. R. H. Gilmore, of Denver, Colo., the latter a sister of the bridegroom, and Judge Gilmore's half brother, General O. O. Howard, of Burlington, Vt.

Among the relatives from out of town were Mr. and Mrs. Irving Cairns, Clifford Cairns, Edward Cairns and Irving Cairns, Jr., of Montclair; Mr. and Mrs. Walter Cairns and Charles Cairns, of Hackensack; Mrs. Jasper Cairns, Mr. and Mrs. Shepard Rowland, Mr. and Mrs. Alfred Rowland and Miss Carrie Cooper, of Montclair; William Cairns, of New York; Mr. and Mrs. James W. Howard, of Newark; also Dr. and Mrs. Edwin W. Rice, of Philadelphia; Mr. and Mrs. Fred Brown, of Montclair; Miss Martha Murray Foster, of Mt. Vernon, N. Y.

In addition to a beautiful display of silver, cut glass and china, there was received as a wedding gift from a friend of the groom a fine blooded horse. Miss Cairns has long been a prominent Sunday-school worker, not only in the First Baptist church, but also in the State and county Sunday-school Unions. The scholars of the Sunday-school gave the bride a set of candlesticks, and the gift of the teachers was a 365 day clock.

Mr. Wightman is a graduate of the University of Colorado and at present is employed as the superintendent of the Ingersoll-Rand Drill Company's Publication Department. Several valuable gifts were received from the groom's business associates. W. L. Saunders, president of the company, was among the wedding guests.

SEEKING PARDONS.

Three Local Men Present Applications to State Board.

Among a large list of Union county prisoners who had applications before the State Board of Pardons at its session last Saturday, were the following from this city:

John Galbraith, convicted of indecent assault, February, 1906; term of sentence, three years; term expires, September, 1908.

Thomas Holland, convicted of abuse of infant, February, 1906; term of sentence, two years; term expires November, 1907.

Lawrence Wallace, convicted of breaking and entering, February, 1906; term of sentence, three years; term expires, September, 1908.

The applications, together with many others, were discussed briefly, and then referred for future consideration. Wallace's petition was signed by a large number of Plainfield and Scotch Plains residents.

Fine and Imprisonment.

William Waldron was arrested on Somerset street, the borough, Saturday night for being drunk and disorderly. He was given a hearing this morning before Recorder Dolliver and was fined $3 and five days in the borough lockup.

Mrs. Arthur G. Bennett, of Jacksonville, Fla., is the guest of Mr. and Mrs. E. A. Millard, of East Second street.

PLAINFIELDER BROUGHT INTO THE STATE PROBE

Attempt Made to Show that George J. Tobin Was Favored in the Plumbing Contracts.

BUILDER TESTIFIES

Denied That $12,000 Extra Paid to Tobin on Prison Wing Job Was "Graft" or "Rake-off."

The Hahn investigating committee, which is probing the management of State affairs under Republican administrations, delved into contracts on State building work Saturday and as a result the name of George J. Tobin, of this city, was brought into the proceedings in prominent form.

Lewis Lawton & Son, of Trenton, have in the past seven years done the bulk of the State's building and the contracts for plumbing and heating have always gone to Tobin, notwithstanding the fact that in one instance F. S. Katzenbach & Co., of Trenton, bid $12,000 less than Tobin. The entire time of the committee was devoted to efforts in establishing that some contractors were geting inside information on State work, that plans were so arranged that some bidders were forced to put their prices up so far that they never got any State work while favored ones were tipped off to work in the specifications which they would not have to perform, and later the work and pay came to them in the form of extras.

Contractor Lawton was placed on the stand Saturday and after going over many building matters in detail, the probers got down to the plumbing and heating end. It was shown that Tobin had been plumber for Lawton on all jobs he has done for the State, but counsel could not bring from the witness that Tobin was recognized as the "State plumber."

Mr. Lawton testified that Katzenbach & Co., of Trenton, were $12,000 lower than Tobin on the plumbing and heating in the new prison wing, and when asked if it was not a fact that Katzenbach & Co. did not get the work because "the powers that be would not let them do the work," witness replied, "No."

He said he gave work to Tobin because he had asked Tobin for a bid and had not asked Katzenbach for a similar bid. He further declared that he had another bid lower than Tobin's.

"Then on an $82,000 contract you were able to cast aside $12,000," remarked Mr. Backes. "What were your profits then?"

"That's for me to say," replied witness.

Lawton further testified that Tobin's bid was about $23,000 and that "every job he got was on its merits, and I gave the work to Tobin on merit, irrespective of his being the lowest bidder."

Asked how he got these jobs and was enabled to deal so handsomely with others, and if it was not because he got inside information, witness said: "No inside information."

It was brought out that Mr. Lawton's State House contracts amounted to $275,203 and that he had been paid $69,932 in "extras." No other contractor has done any work about the State House except Mr. Lawton in the past seven years and Tobin has had all of Lawton's subcontracts for plumbing.

Asked if Mr. Tobin was not a poor man a few years ago, struggling for business in Plainfield, and was now a very wealthy and substantial citizen, Mr. Lawton said that "Mr. Tobin was pretty well-to-do when I first met him."

"How do you reconcile your refusal of Katzenbach's bid with your duty to your family?" asked counsel, and witness answered: "It does sound unreasonable; doesn't it?"

"Don't you think that $12,000 paid to Tobin was nothing but graft, a rake-off?" asked counsel.

"No," was the answer, "I do not think it anything of the kind. It was just a pure matter of business. That was the only job on which Tobin has been high."

"You know that the $12,000 was not used by Tobin for George Tobin, do you not?"

"Yes, I will say it was."

"Will your books show all moneys received from the State?"

"Yes.'

"Will you bring those books here next Tuesday?"

"Yes."

Mr. Lawton was then excused.

After hearing several other witnesses, the committee adjourned until tomorrow morning.

LADIES' SUITS

We are offering very special values this week in Tailored Suits, all suits are reduced.

A. E. FORCE & CO.

The "White Store" That Saves You Money.

We Give S. & H. Green Trading Stamps

MILLINERY DEPT.

Special lot of Ladies' and Children's Hats, all the new shapes; hats that sold up to $1.50; this week your choice 49c.

Annual Sale of Ladies' Muslin Underwear

commences tomorrow. Hundreds of ladies look for this event, knowing what a splendid opportunity it presents to lay in their supply of Underwear for Summer. Notwithstanding the great advance in cotton, we are enabled, owing to big advance orders placed months ago, to give the daintiest, most generously made and elaborately trimmed Underwear that we have ever shown at the prices.

THE GOODS WILL BE LAVISHLY DISPLAYED ON OUR CENTER AISLE BARGAIN TABLES

CORSET COVERS

AT 25c—Low round neck trimmed with lace and ribbon beading.

AT 39c—Made with bow around neck, deep yoke of lace back and front with ribbon beading.

AT 50c—Made of fine Nainsook with two rows of lace insertion back and front, lace edge to match.

AT 75c—Nainsook low neck with embroidery panel and lace insertion trimming at back.

AT 98c—Made with deep round yoke of embroidery, tucked back, finished with lace beading and ribbon.

AT $1.39—Made of fine Nainsook trimmed with Val. lace insertion, back and front, ribbon and lace beading finish.

DRAWERS

AT 25c—Umbrella Drawers, ruffle of cluster tucks and hemstitched hem.

AT 39c—Umbrella Drawers with deep ruffle of hemstitched tucks.

AT 50c—Nainsook umbrella shaped, extra wide ruffle of cluster tucks and lace trimmed.

AT 75c—Fine Nainsook umbrella shaped, flounce of wide embroidery and insertion to match.

AT 98c—Extra fine Nainsook, fancy shaped umbrella ruffle of lawn lace edge and ribbon at top of ruffle.

CHILDREN'S DRAWERS.

AT 12½c—Fine Muslin, hemstitched hem, and cluster of fine tucks.

GOWNS

AT 50c—Low neck short sleeves, slip over gowns, finished at neck and sleeve with lawn ruffle.

AT 75c—Low neck and short sleeves, lace trimmed back and front, beading and ribbon finish.

AT 98c—Low neck and short sleeves, French finish, embroidery insertion and ribbon trimmed.

SHORT SKIRTS.

AT 39c—Made of cambric with lace trimmed ruffle, good width.

AT 50c—Made of fine cambric, ruffle with one row lace insertion and lace edge.

AT 98c—Made of fine cambric with deep embroidery ruffle, full and generously made.

SKIRTS

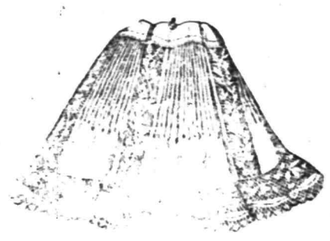

AT 98c—Made of cambric with deep flounce of wide hemstitched tucks.

AT $1.19—Cambric with deep flounce of cluster tucks and wide embroidery.

AT $1.39—Fine cambric with deep flounce of cluster tucks and fine embroidery; lace trimmed dust ruffle.

CHEMISE.

AT $1.00—Nainsook fitted back, lawn ruffle at bottom of cluster tucks, trimmed at neck with fine embroidery edge.

AT $1.49—Nainsook fitted back, with deep yoke in front of lace inserting, lawn ruffle at bottom of fine cluster of tucks.

SCHEERER & CROWN

74 and 76 Market St., Newark, N. J.

The most liberal credit house on earth. Prices always one-third lower than others ask for similar quality.

NO DEPOSIT REQUIRED

WE FURNISH A 3-ROOM FLAT COMPLETE FOR $75 00

WE FURNISH A 4-ROOM FLAT COMPLETE FOR $100.00

A postal card will bring our salesman to your home to take your order on the following terms of credit:

For Furnishings of 1 Room, no deposit, Payments 50c weekly;
For Furnishings of 2 Rooms, no deposit, Payments $1.00 weekly;
For Furnishings of 3 Rooms, no deposit, Payments $1.50 weekly,
For Furnishings of 4 Rooms, no deposit, Payments $2.00 weekly.

Carfares Allowed when Purchases are Made at the Store

LAWN MOWERS

ARE IN SEASON

We Have Them from $2.50 up

SCREENS AND SCREEN DOORS
REFRIGERATORS AND FREEZERS
OIL COOK STOVES AND OVENS

A FINE LINE AT

GAYLE HARDWARE CO.

General Hardware and House Furnishings

Telephone 891-R Front St. and Park Ave.

I. H. BOEHM

109-111-113 W. FRONT ST., 126 PARK AVE. Tel. 688-J

CLEARING SALE.

Special Clearing Sale of goods slightly damaged by water at the recent fire.

Children's Muslin Drawers, former price 20c 10c
Women's Stock Collars, former prices 25c-39c-75c, each 10c-15c-20c
Infants' and Children's Caps at less than half price
Infants' Coats, former prices $2.50-$3.75-$3.49 ... $1.00-$1.25-$1.50
Women's Wrappers, all new Spring goods.
Shirt Waist Suits, nicely made and this season's goods.
Collar and Cuff Sets, all qualities and prices.
Infants' Dresses and Muslin Remnants.

MEN'S FURNISHINGS.

25c—Men's Underwear in Balbriggan, Grey and Blue, value 39c.
25c—Special lot of Men's Neckwear, all new and up-to-date patterns, value 39c.
10c—Special lot of Men's Half Hose in Black, Tan and Balbriggan, regular value 15c pair.

207 BROAD ST. ELIZABETH LOAN Co. 207 BROAD ST.

Reliable Money Lenders

Forget Your Money Troubles—We Can Show You How

Start life afresh. Borrow from us to pay the several you owe and make payments in keeping with your income. By so doing you keep your credit good. Ease up the pressure on yourself and have a chance to "turn around" in other things needed for the family.

An Illustration

One of our clients owed $48 between four people. His salary is $14 weekly; rent $12 monthly. To have paid $2 weekly to each creditor, combined with rent, would have left only $3 per week to meet expenses, buy clothing, etc.—an impossibility you will agree. He borrowed $50, paid all his creditors, made his future credit good, if ever needed; pays his rent, the loan payments, and has $9 each week to use as his judgment dictates.

MORAL:—Do likewise and avoid worry. Come in and we will talk it over with you, or drop a postal and a confidential representative will call on you.

ELIZABETH LOAN COMPANY.

Room 24, Hersh Bldg. N. Y. & N. J. Tel. 778-R. Elizabeth, N. J.

Hawes' Straw Hats Are In!

NIFTY SHAPES—FOR YOUNG—FOR OLD.

Jas. R. Blair, "Town Toggery Shop"

PUTNAM & DEGRAW.

Children's White Dresses - - 50c, 65c, 75c, 89c
Baby Rompers, blue and tan - - - - - 50c
Gents' Lisle Half Hose, black . - - - - 15c pair

THE DAILY PRESS may be obtained from the following Newsdealers and Agents. 10c. a week.

CITY.

Union News Co. .....R. R. Station
J. M. Harper .....411 Park Ave.
E. A. Laing .....149 W. Front St.
A. D. Mallinson..Fourth and Liberty Sts.
Trolley Waiting Room....Watchung Ave.
M. Estil .....111 Park Ave.
Debele & Stahl .....113 Somerset St.
Blaney & Son .....331 Watchung Ave.
T. A. Garthwaite ...212 Watchung Ave.
A. Anderson..West Third St. and Lee Pl.
John Mottley..Cor. E. 3d & Richmond Sts.

SUBURBAN.

Dunellen ..... B. Siriski
New Market ..... R. Burdick
Bound Brook ..... Union News Co.
Bound Brook....D. M. Ross, Trolley Sta.
Somerville ..... Jacob Genert
Westfield ....C. F. Wittke, A. E. Snyder
Westfield ..... J. W. Wall
Scotch Plains ..... Chas. Elliott
South Plainfield ..... Patrick McDonough
Fanwood ..... Chas. Elliott
Netherwood ..... Blaney & Son

NEWS IN THE SUBURBS.

PLAINS AND FANWOOD.

Flanney and Allen, recently signed by Manager Frentz, played their first league game with the local team Saturday at Bound Brook. They played a snappy game both in the field and at the bat and they will no doubt strengthen the locals and both are handy with the willow and this is what brings the runs across the plate.

The annual Children's Day exercises of the Methodist Sunday-school was held last night in the church, the edifice being prettily trimmed with flowers in honor of the event. A pleasing program of recitations, responsive reading and music was enjoyed by the members of the school and large gathering of friends.

The local team will be out for practice regularly this week. The Y. M. C. A. will be the visitors Saturday afternoon and Manager Frentz intends to try and put the first defeat of the season on the association, if possible.

The Plains Juniors defeated the Rushmore A. C. second team on the local diamond Saturday afternoon by the score of 21 to 14.

Mr. and Mrs. Charles Grant, of Plainfield, spent yesterday with Mrs. Grant's parents, Mr. and Mrs. Thomas M. Paff, Sr.

The Twilight A. C. team was defeated by the Riversides, of Rahway, Saturday afternoon by the score of 19 to 5.

Miss Nancy Wade, of Milburn, was the guest over Sunday of her parents, Mr. and Mrs. Abram Wade.

The K. of C. carnival, held in Plainfield last week, was brought to a close Saturday night.

Miss Agnes Hogan returned today from a visit of several days with friends in Elizabeth.

The weekly meeting of the B. Y. P. U. was held last night in the parlors of the church.

Daniel T. Hendrickson spent the week end with his family at Port Monmouth, N. J.

County Superintendent Shearer, of Elizabeth, was a visitor at the school Friday.

WESTFIELD.

Closing exercises of the grammar department of the Westfield High School will be held Friday morning, June 21, at 9:30 o'clock in the assembly-room of the Walnut Street School.

Westfield Council is advertising for a man to fill the office of dog warden. The Council has been trying for four years to find some one to take the job, but without success.

A special musical service was held at the Westfield Presbyterian church yesterday. Miss Bertha Van N. Willis and Mrs. Malnon P. Gilpin were the soprano soloists.

The rite of baptism was administered to several children at the services at the Westfield Congregational church yesterday morning.

The closing exercises of the Glazebrook-Rumford School at Westfield were held Thursday in the Presbyterian chapel.

The funeral services of Annabelle Bren, the infant daughter of Mr. and Mrs. James Bren, were held Friday afternoon.

SOMERVILLE.

The General Frelinghuysen Chapter, D. A. R., held its annual meeting Friday afternoon at the home of Mrs. William Carter, on Cliff street. The guest of honor was Mrs. Putman, of Elizabeth. These officers were elected: Regent, Mrs. Annie E. Read; secretary, Mrs. William Ackerman; treasurer, Miss Gertrude Nevius; historian, Miss Demeray; registrar, Miss Louise Anderson.

The Woman's Club members held their annual picnic Friday at the country home of Lieutenant-Commander and Mrs. George W. Kline, near Bound Brook. Twenty-two members were in the party.

The quaretrly meeting of the Foreign Missionary Society of the Second Reformed church was held Friday afternoon in the chapel, Mrs. E. G. Read, the president, presiding.

Judge Louis H. Schenck has appointed John B. Osbourne, of Sennitt street, as probation officer, in place of Matthew P. Dane, deceased.

Mrs. George Sanborn, of North Bridge street, has returned from Wilmington, Del., where she spent a week with relatives.

Mr. and Mrs. Hugh Bertram Reed, of Newark, came to their country home, near Somerville, Saturday.

Garland Quick is spending some time at Lake Hopatcong.

H. H. Parker is spending two weeks at Asbury Park.

NORTH BRANCH.

W. J. Edgar has been appointed leader of the choir of the Methodist church at Nesanic Station, which was recently organized. The new choir sang for the first time at the services yesterday.

The preparatory service was held in the Presbyterian church at Pluckamin Saturday afternoon and the sacrament of the Lord's supper was observed yesterday morning.

Joseph Harrison and family, of Newark, have been spending some time with Mrs. Harrison's parents, Mr. and Mrs. Isaac Amerman, at Pluckemin.

Mrs. George Straithie and daughter, Miss Etta Straithie, of Plainfield, were visitors a few days ago of Mrs. Matilda Higgins at South Branch.

Dennis V. L. Schenck, eighty-seven years old, who died last week in Hunterdon county, was a native of Somerset, having been born near Neshanic.

Mrs. Gilbert K. Van Fleet and Mrs. Clarence Van Fleet, of South Branch, were recent guests the other day of various relatives in this place.

Mr. and Mrs. Garret Little, of Corning, Ia., have been visiting for a few days with Mr. and Mrs. John Little, near this place.

Mr. and Mrs. Alfred Barker, of Newark, have been visiting Mr. Barker's brother, Harry Barker, at Neshanic Station.

The Misses Hall, of South Branch, have been entertaining Miss Agnes Bailey, of Plainfield, for a few days.

The women of the Methodist church at Neshanic Station netted $65 at the festival held last week.

Edward Daniels, of Dunellen, has been a guest of Mr. and Mrs. William H. Vail at North Branch.

William G. Lake, of Basking Ridge, has been a recent guest of friends at North Branch.

Miss Phebe Studdiford has been spending a few days with Mrs. Louise Case at South Branch.

Miss Effie Shurts, of North Branch Depot, has returned from a visit to relatives in Plainfield.

RARITAN.

Rev. Dr. William H. De Hart is at Albany attending the General Synod of the Reformed Dutch church.

Mrs. Harry C. Pastorius, of Easton, Pa., is a guest of her parents, Mr. and Mrs. George C. Hope.

George Wachter has returned from Chicago, where he had been in business.

Misses Kate and Carrie Moorhouse have been visiting in Newark.

BASKING RIDGE.

Children's Day exercises were held yesterday afternoon at 3 o'clock in the Presbyterian church, and in the evening in the Methodist church. There was no evening service yesterday in the Presbyterian church.

Charles L. Roberts and Mrs. Charles B. Dunham and a party of young people were in attendance Saturday at the baseball game at Princeton University.

Rev. Mr. Bope, of Stockton, preached yesterday morning and evening in the Presbyterian church at Liberty Corner.

DUNELLEN AND VICINITY.

The Women's Missionary Society of the Presbyterian church will meet for the last time this season tomorrow. An interesting session has been planned.

A number of boroughites and some of the villagers attended the closing of the carnival in Plainfield Saturday night.

Charles N. Doolittle, son of Rev. S. K. Doolittle, has taken third classical honors at Rutgers College.

Walter Nelson will catch for the Rutgers team next Saturday in the last of the college games.

Miss Edna Smith, of Jersey City, has returned home after a visit to Miss Mabel Cole.

The Children's Day exercises of the Presbyterian church will take place June 23.

Jack Peacock has been added to the pitching staff of the borough nine.

Mr. and Mrs. George Higgins are happy over the arrival of a small son.

George W. Cornell, Jr., has recovered from his attack of scarlet fever.

Communion will be held in the Presbyterian church next Sunday.

Robert Schowerer has succeeded Joseph Penrose as mail carrier.

CHRISTIAN FIELD.

The Girls' Mission Club of the Congregational church is preparing to hold a strawberry festival next week, the date to be announced later.

Rev. Paul Douglass, who is connected with the American Missionary Association, will speak at the Congregational church next Sunday.

The Young Women's Missionary Society of the First Baptist church will hold a sale of home-made cakes Friday afternoon at the home of Mrs. J. B. Probasco, of East Front street.

The Sunday-school of the First M. E. church now meets Sunday morning at 10 o'clock, instead of 12 o'clock noon, for the summer, and the morning preaching service will be at 11 o'clock.

The Ladies' Aid Society of the Park Avenue Baptist church will meet tomorrow afternoon at the home of Mrs. E. T. Ostrom, of Carlton avenue. It will be the last meeting for the season.

—Neuman Brothers' coffee trade has increased so rapidly, the firm has found it necessary to install a Hobart double electric coffee mill. It will permit two lots of coffee beans to be ground at the same time.

—James Patterson, formerly assistant manager at the store of the Great Atlantic and Pacific Tea Company on West Front street, has been made manager of the company's store at Long Branch, in recognition of faithful service.

At the last meeting of Franklin Council, No. 141, Jr. O. U. A. M., three new members were initiated and one re-instated, making the total membership 336.

This Remarkable Offer is made to advertise our

Newark Store.

A $5.00 pair of Glasses for

$1.00

with a 20 year

Gold Seamless Wire Frame.

Dammers

EYESIGHT SPECIALIST

ONE DAY ONLY

Parlors of Kensington Hotel, Plainfield.

Wednesday, June 12.

HOURS—9.00 a. m. until 4.00 p. m.

Your eyes will be examined by THE DAMMERS SCIENTIFIC METHOD. Positively the only absolutely correct way to fit glasses. CONSULTATION FREE.

(NO DROPS USED.) Those who have been examined for GLASSES by men who claim to examine eyes by the old, incorrect way, which is done by everyone who supplies glasses but us, will be agreeably surprised by our scientific and wonderful methods of fitting glasses.

We correct your eye defects by looking in the eyes, taking the exact scientific measurements of the focus and shape of the eyes.

NO QUESTIONS ASKED, no trying glasses on your face, until we have determined your exact optical error.

The old tedious, and tiresome way of trying to fit glasses is either putting drops in the eyes, which often causes BLINDNESS, or by trying on a lot of glasses, and asking you "Can you see these letters?" or "Do these glasses make you see better?"

After your Optician does a lot of guessing, and has your eyes all out of shape, you think you have been examined.

Think this over, and you can readily see that you have been doing your own examining, and that is no doubt the reason you have had trouble to get glasses correct.

THIS IS ABSOLUTELY THE HIGHEST CLASS WORK DONE IN FITTING GLASSES IN AMERICA—DON'T SUFFER WITH HEADACHE.

We have produced astonishing results from brain fag, nervous debility, insomnia, dizziness, nausea, WATERY EYES, blurry vision, and other troubles caused by EYE STRAIN. We have corrected by the use of glasses cross eyes and Astigmatism by our scientific methods.

Our position in Newark, N. J., and Providence, R. I., as the LEADING OPTICAL EXPERTS is proof of the high confidence in our responsibility, and the reliability of our representations.

The Edward E. Dammers Co.

No. 348 Weybosset St., Providence, R. I.
565 Broad St., Newark, N. J.

LARGEST RETAILERS OF GLASSES IN AMERICA.

Lewis & Dilts,

Artesian Well Contractors.

Wells drilled any place, size or depth.

Estimates cheerfully given.

Box 173,
Scotch Plains, N. J.

NOTICE.

Because of numerous requests for eye examination in the evening we have decided to open our optical parlors from 7 to 8 p. m. This will enable those who are employed during the day to take advantage of our expert service. Careful examination of children's eyes is our specialty. It is unnessary to take them to Newark or New York.

TAYLOR & CO.
REFRACTING OPTICIANS,
152 North Avenue.

Office Hours, 9-12, 2-5, 7-8. (Examination free.)

LIQUOR LICENSES HELD UP.

Elizabeth Excise Board Wants Opinion on Screens.

Elizabeth, June 10.—That the Grand Jury has thrown a scare into the Board of Excise was apparent at the last meeting when the board refused to act on applications for renewals of licenses from nineteen place conducted as ins and taverns. The board decided that it must have a report on the equipment of these places from the license inspector before taking action.

An opinion received from City Attorney Connolly was partly responsible for this move by the excise commissioners. The opinion set forth that because a place was designated as in and tavern it did not have the right to maintain screens on Sundays unless it also had ten spare rooms as reuired by the Bishops' act. The fact that a place was an inn and tavern under the general law, which requires only two spare rooms, does not allow it to keep screens in the windows on the days prohibited by law, the city attorney said.

"I would state in conclusion," the opinion said, "that it is the duty of your board to grant license for inns and taverns to those only who comply with the inns and tavern act, and it might be made a part of the duties of the license inspector to report to your board in all cases whether applicants for such licenses are properly provided to carry on business in accordance with the provisions of the stature.

STOLE WOMAN'S MONEY.

Officials in a Mix-up Getting Prisoner to Jail.

Edward Linke, of Bound Brook, was lodged in jail at New Brunswick Saturday morning, charged with attacking a oman, named Lizzie Wells in Piscataway township and taking her pocketbook, in which was $4.25.

Mrs. Wells complained to the Bound Brook authorities and Linke was arrested and taken before Justice La Rue. In the hearing it developed that the attack had been made just out of Bound Brook, a few feet over the Middlesex county line, in Piscataway township. The case consequently could not be handled in Bound Brook, which is in Somerset county.

The justice accordingly sent Linke to the Middlesex county jail in custody of an officer, with an unsigned warrant. The justice arranged to go to New Brunswick today and see Justice Sedam and have the matter fixed up so that Linke could be properly committed in Middlesex county.

RICH WIDOW WEDS.

Mrs. Breidt, of Elizabeth, Married to Wealthy Brewer.

Elizabeth, June 10.—Mrs. Louise *Breidt*, the rich widow of Peter *Breidt*, founder of the Peter Breidt Brewery, was married at her home, 600 Pearl street, to Michael Klein, a rich brewer, of St. Louis, at 11 o'clock Thursday. The Rev. Christian G. Fischer, pastor of the German Lutheran church, officiated.

The bride is 62 years old. Her husband is 69. They met in Florida, where Mrs. Breidt was accustomed to live each winter on an orange plantation of which she is the owner. She is vice-president of the Peter Breidt City Brewery Company, of this city, of which her son-in-law, General Dennis F. Collins, is the president.

The matron of honor at the wedding was Mrs. Anna Barbara Lins, of Newark, a sister of the bride, and the best man was John Van Staden, of Clayton, Ia.

ABOUT PEOPLE.

Mme. Melba announces that the demands for her autographs are so numerous that she will henceforth only sell them for half a crown a piece (62c), donating the receipts to charity.

President Arthur T. Hadley, of Yale, is the author of the second book to appear in the new American Social Progress Series under the general editorship of Prof. Samuel McCune Lindsay. "Standards of Public Morality" is the title of President Hadley's book.

Tolstoi is at present engaged upon the preparation of a reading book for children.

Dan R. Hanna, son of the late Senator, is about to erect a costly monument of gray granite at his Cottage Hill farm, Ravenna, to the memory of Bapton Diamond an imported bull that was the pride of his famous Short Horn stables and was a prize-winner at leading stock shows in the country.

Daniel Frederick Shriner, of Dayton, O., has a record unequalled by any other man in the country. During his seventy-one years he has established thirty-six newspapers, thirty-two of which still survive. And Mr. Shriner is himself still in the business, at present in Dayton, where he runs a fair-sized printing establishment.

The oldest living human being of authentic record is Mrs. Mary Wood, of Hillsboro, Ore., a few miles west of Portland. Mrs. Wood is 120 years old. She was born in Knoxville, Tenn., May 20, 1787, which the records of Knoxvile will still show. When she was 65 years old she rode the entire distance across the continent from her old home in Tennessee to her present home in Oregon.

—For best results try The Daily Press.

—Daily Press want ads. pay.

OPEN 8:30 A. M., CLOSE 5:30 P. M., UNTIL FURTHER NOTICE. SATURDAY 10 P. M.

L. S. Plaut & Co

"BEE HIVE," New Jersey's Shopping Centre. NEWARK.

707-721 BROAD STREET. NEWARK

Sale Drug, Toilet Sundries.

Mail Orders Taken and Delivered Free Within Radius of Wagon Service.

HUNDREDS OF PATRONS AWAIT OUR SALES. SALE ENDS WEDNESDAY P. M.

	Reg.	Spec.		Reg.	Spec.
Calisaya, Hops, Port Wine,	49c	39c	Ammonia, large bottle..	10c	7c
1 doz. Quinine Capsules, 5-gr.	12c	9c	Sachet Powder, pretty envelope	10c	5c
Absorbent Cotton, 1-lb..	29c	24c	Tarine Sheets, 40x48 inches	4c	3c
Beef, Iron, Wine	39c	29c	Toilet Paper, 1,000 sheets, pkg.	9c	7c
Peroxide Hydrogen, best.	25c	15c	Chiclets, pkge		2c
100 Quinine Pills, 2-gr..	23c	16c	Borax, "20-Mule Team," 1 lb.	13c	10c
Witch Hazel, 1 pint....	17c	14c	Sulphur Fumigating Candles	4c	3c
Buttermilk Toilet Soap.	7c	5c	Liquid Metal Polish ...	15c	12c
White Castile Soap	5c	3c	Bee Hive Silver Polish..	19c	15c
Green Castile Soap, bars.	29c	19c	Glovene cleans gloves, etc.	19c	15c
Witch Hazel Soap, scented	5c	3½c	Straw Hat Cleaner,large bottle	19c	14c
Glycerine Toilet Soap...	8c	6c	Colorite, recolors hats..	19c	16c
Rexoleum Jelly, large jars	5c	3½c	Roach Food, ¼-lb. can.	8c	6c
Toilet Soap, sweetly scented	8c	5c	Bird Seed, best grade..	7c	5c
Women's Toilet Books..	25c	19c	Moth Balls, best, pound.	15c	3c
Talcum Powder, scented.	10c	7c	Hair Rolls, 8-in. black, white	15c	10c
Balm of Benzoin, for sunburn	19c	15c	Celluloid Dressing Comb at	10c	7c
Camphor Ice, for hands, face	8c	5c	Rubber Dressing Combs.	25c	19c
Cold Cream, extra quality	15c	12c	Rubber Fine Combs ...	15c	11c
Nail Enamel, cake	9c	6c	Tooth Brushes, all bristle	19c	10c
Nail Bleach, good grade	9c	6c	Hand and Nail Brushes.	25c	15c
Nail Paste, good grade..	9c	6c	Bath Brushes, long handle	50c	39c
Manicure Sets, complete	9c	6c	Bath Brushes,strap handle	50c	39c
Toilet Pumice Stone, box	9c	6c	Hair Brushes, all bristle	50c	39c
Egg Shampoo Cream, own	19c	15c	Sponges, fine silk toilet.	12c	9c
Bay Rum, imported, ½ pint	25c	19c	Sponges, Mediterranean.	75c	59c
Florida Water, ½ pint..	19c	15c	Sponges, bath, best, natural	25c	19c
Elmo Extracts, 12 odors, oz.	25c	19c	Sponges, bath, large size.	75c	53c
Elmo Persian Violet Extract, oz.	35c	25c	Chamois Skins, toilet ..	8c	6c
Elmo Violet Bouquet Extract, oz.	35c	25c	Chamois Skins, best quality	10c	7c
Elmo Fr. Violette Extract, oz	40c	29c	Water Bottles, 2-qt. size.	50c	39c
Violet Perfumed Ammonia	15c	10c	Fountain Syringes, 2-qt.	50c	39c
Emery Boards, one doz.	4c	2c	Bulb Syringes, 3 pipes..	69c	52c
Sea Salt, for baths, 10 lbs.	10c	7c	Rubber Gloves, all sizes.	49c	39c
Tooth Powder, fine, tin box	10c	6c	Whisk Brooms, good size	15c	12c
			Hair Nets, invisible, to..	5c	2½c

RELIABILITY

Reliability found in a man places him in a position of confidence and trust. The thousands of users are a standing proof of the reliability and beauty of the

Mathushek & Son Piano

A time proven instrument, known to the public and satisfied customers for over half a century.

You should see them before purchasing.

Mathushek & Son Piano Co.

Factory Branch Warerooms,

310 W. Front St., Plainfield, N. J. 'Phone 910-J.

We are open daily until 8 p.m.; Saturdays until 10 p.m.

Clothing Announcement

For June

WE are showing up all the latest styles, both in goods and cut—and can guarantee your perfect fit—as we handle only such. Men's Suits from $10 to $25—in all colors of the rainbow (so to say.) Our Oswego Blue Serge Suits have taken well and are the proper thing for dress. Outing Suits in varieties and colors. Straw hats in all styles as well as caps and Gents' Furnishings.

CLOTHING MADE TO YOUR MEASURE.

Werner's Clothing House,

206 WEST FRONT ST.

HAHNE & CO.

IMPORTERS · NEWARK'S STORE BEAUTIFUL BROAD, NEW AND HALSEY STREETS · RETAILERS

A THREE DAYS' SALE NEW AND BEAUTIFUL

WASHABLE DRESS FABRICS.

Hundreds of Pieces Priced Below Present Wholesale Cost.

Here are some of the most extraordinary propositions ever made to the people of Newark in Washable Dress Fabrics. Splendid goods, fresh and fine, the best products of the foremost mills; the very things that are most in demand; nothing passe; no slow-selling stuff, but thousands of yards of bright, winsome, washable stuffs, at prices that will simply dumfound competition because they can not be matched.

There has been no cotton goods sale in many a moon equaling this in importance.

We have planned for a tremendous business, much additional space and many additional salespeople being brought into requisition.

COLORED FABRICS.

IRISH DIMITIES.

Genuine Irish Dimities, our own exclusive imported printed designs; most desirable for women's shirtwaists, suits and dresses; 29 inches wide; never sold for less than 25c a yard; one of the great features of this 3 Days' Sale, at only .15

VOILE SUITINGS.

Mercerized Suitings, ranking with the season's most fashionable and much-in-demand fabrics; particularly nice for mountain or seashore wear; regular 39c a yard; special priced .. .22

CHIFFON SUITINGS.

Silk and Cotton Suitings, in a very choice line, in the newest and most wanted shades—a very pretty and useful fabric; 27 inches wide; regularly 29c yd; at the extraordinary price .15

DRESS GINGHAMS.

No less than 120 of this season's very best styles to choose from; pretty stripes and checks, all the standard patterns as well as many new ones that you will like; 27 inches wide; regularly 12½c to 15c a yard; in this sale at ..... .10

COTTON CHALLIES.

Sixty new and beautiful Persian patterns—stripes, all-over designs; 29 inches wide; exceptional quality; value 15c a yard, at the wonderful price of 5

WHITE FABRICS.

PERSIAN LAWN.

One of the prettiest of white fabrics, largely used for shirtwaists and entire suits, in a large variety of designs; 32 inches wide; regularly priced at 35c a yard; in this Three Days' Sale at only ..... .25

POPLINETTES.

White Imported Figured Poplinettes, exceptionally nice goods, much liked for Summer shirtwaists; medium weight; 27 inches wide; good value at 29c a yard; special priced at .19

INDIA LINON.

Fine sheer India Linon; superfine finish; 40 inches wide; nothing nicer anywhere under 18c a yard; priced for special selling .12½

SWISSES.

White Imported Figured Swisses in no less than twenty patterns—neat figures and allover designs; beautiful goods that should sell at 50c a yard; to go in this wonderful sale at .29

BATISTES.

Highly Mercerized White Batistes that will retain their luster permanently after laundering; 46 inches wide; regular value 50c a yard; priced for this event at ..... .35

MARCHANT BROS.,

PLAINFIELD MILK AND CREAM CO.

REMOVED TO

327 WATCHUNG AVE.

BUY YOUR FURNITURE AT

Powlison & Jones.

149 & 151 East Front St.

DO YOU HAPPEN TO KNOW

that Astigmatism is the cause of much suffering,

Because { It causes headaches, dizziness and pains in the back of the head. It causes the temples to throb—the eyes to itch and burn. It causes a sleepy, unnatural and tired feeling and car sickness.

Do you know What { Makes the memory of children at school so poor? The professors in the great colleges are advocating glasses for? Most physicians do when they have given you headache medicine in vain?

STILES & CO.

PHILADELPHIA EYE SPECIALISTS.

105 EAST FRONT STREET.

WILL examine your EYES FREE OF CHARGE on THURSDAY. Hours 11.15 to 4.30. Glasses if needed at moderate prices.

HARRY K. LISTER, 161 North Ave.

TALKING MACHINE HEADQUARTERS.

Edison Phonograph Outfit No. 5, Edison Standard Phonograph, 12 Edison Records, large Flower Horn and Stand, $27.70; $7.70 down, $1 per week. All machines guaranteed for 1 year

OPEN EVENINGS.

Teeth

Full Set

$5

We guarantee perfect fit by the use of our double Automatic suction, no matter whether upper or lower, and no matter how difficult the case may be.

Gold Fillings, $1 up.

Amalgam Fillings, 50c.

Gold Crown and Bridge Work, $5 per tooth.

Single Extraction, 50c.

Single Extraction, with gas, $1.

New York Dental Parlors

Woodhull & Martin Building

HOURS—8 to 8. Sunday—10 to 4

J. HIMMELFARB,

311 New St., near Truel Court. Tel 903-J.

Ladies' Tailoring and Dressmaking, Altering Remodelling a specialty.

At the solicitation of many of my friends and customers, I have opened a ladies' tailoring and dressmaking establishment at the above location and will be pleased to serve all who will favor me with their patronage—guaranteeing satisfaction.

Formerly with The Paris and S. Berkowitz, Plainfield, also several New York esatablishments.

RAHWAY'S MAYOR A QUITTER.

So Declares One of the City's Leading Property Owners.

Rahway, June 10.—A. Edward Woodruff, one of Rahway's largest property owners and most prominent citizens, in an open letter challenges ex-Mayor James B. Furber to debate at a public meeting on the question as to whether "words or deeds are more effective in the upbuilding of a city," in which he says "Mr. Furber can defend his theories by taking the side of the 'words.' I will espouse the side of 'deeds,' and will undertake to show that any coures pursued by a city which makes property owners wish to sell their property and leave town or become tenants rather than owners of property is most detrimental to any city. I feel it is a matter of congratulation that, even though the powers of said city boards are as great and arbitrary as claimed, they have some limitation, to the extent, at least, of not being able to force either myself or any other property owner who has been disposed to expend money in the improvement of our city, to continue to do so."

Mr. Woodruff also states that "the citizens of Rahway paid Mr. Furber, a comparative stranger to most of them, a very great compliment in electing him, as they did, Mayor of the city when opposed by one of our most estimable citizens and that such election offorded him the opportunity of endeavoring to carry into effect his theories in respect to municipal government, and while I will not say he deserted, nevertheless the fact is that he retired when under fire, and to that extent, at least, was a "quitter."

Killed by Falling Trunk.

New York, June 10.—Felomeno Bruno, eleven years old, of No. 290 Front street, was almost crushed to death last night by a trunk that fell from an express wagon crossing the Brooklyn Bridge, above the arch, at Vandewater and Frankfort streets, where she was standing. Felomeno was on her way to St. Gregory's Hospital to visit a schoolmate, who had been injured in the street and taken to the hospital yesterday morning. At the arch she met a group of children and stopped to tell them of her mission. It was early in the evening, when the Bridge was thronged with traffic. As she was about to leave the other children a trunk weighing 130 pounds topped from an express wagon 100 feet above and crashed to the pavement. It struck the child squarely.

Lip Reading Spelling Bee.

New York, June 10.—Perhaps the most novel school exercises ever held in New York city were those which yesterday closed the term of the New York School for the Hard of Hearing at No. 156 Fifth avenue. The chief feature was a "spelling bee," and yet no sound was heard. It was a lip reading bee, in which instead of spelling the words the contestants read them from the lips of Edward B. Nitchie, the principal. Even difficult words and sentences were understood. There were match contests with words and sentences and all the pupils seemed to enjoy it. Both the children of the regular school classes and the adult lip reading pupils took part. The final contest for the championship was won by Mrs. J. F. Hammond by three points.

Children in Suicide Pact.

Cleveland, Ohio, June 10.—Margaret and Helen Curtis, ten and eleven years old, respectively, living with their grandparents in Lakota street, mixed arsenic with their food and ate it yesterday. Margaret is dead and Helen is dying at St. John's Hospital. They entered into a suicide compact, the younger confessed, before she became unconscious, because they wanted to join their mother, who died a short time ago, and wanted to lighten the cares of their grandparents. They thought their grandparents had too much trouble, having been left with four children, the other two being younger than those who took the poison. The father is at Marysville, Kan., whither he went after his wife's death.

Yale Quits Bottle Night.

New Haven, Conn., June 10.—By a vote of the academic freshmen class at Yale an old time Yale custom, that of observing "Bottle Night," has been abandoned, probably for good.

On bottle night, which usually is celebrated on the night of the last examination, everything breakable is hurled from the dormitory windows of the freshmen, and when dawn breaks, the streets and sidewalks are covered with broken crockery and glass. Several times persons have been struck and injured by flying wash bowls or pitchers and it is understood that a hint from the faculty members led to the abolishing of the custom.

Clergymen Beaten by Mob.

Frontenac, Kan., June 10.—The Rev. J. Primrose and the Rev. A. F. Berkstresser, temperance crusaders, who had been arrested on a charge of selling liquor, were attacked and severely beaten by twenty saloon sympathizers Thursday night after being realeased from jail. Both ministers were knocked down and kicked in the face. When they finally escaped both were badly cut and bruised. They had been buying liquor in Frontenac saloons for evidence against the keepers, and were arrested on charges brought by the saloonkeepers for revenge.

Foraker's Name is Hissed.

Dayton, Ohio, June 10.—Mayor Wright, in welcoming the convention of Ohio United Commercial Travelers yesterday said that Senator Foraker should be the next President of the United States. Immediately there were hisses, and many of the travelling men left the hall. When the Mayor said that Foraker was one of the greatest statesmen of the country there was more hisses.

—For the best results try a Press Want ad.

THE DAILY PRESS.

Home News. Independent in Politics.

A. L. FORCE, Editor and Proprietor.

Published Daily, except Sunday, at 3 p. m.

105 North Avenue. Telephone 61.

Two cents a copy. Ten cents a week. $5.00 a year in advance. Delivered by carrier or by mail. No extra charge for papers mailed to points in the U. S. and Canada.

The Daily Press has the most complete carrier and mail service of any paper in the metropolitan district.

Any subscriber failing to receive a single issue will confer a favor by notifying the business office.

Advertising rates mailed on application.

Copy for Change of Advertisements to ensure change the same day must be at the office by 9 a. m.

News From Home

While you are away for the summer

THE DAILY PRESS

will be mailed regularly to your address on request without extra charge. Leave your order with your newsdealer or at the main office of The Daily Press.

Plainfield, N. J., June 10, 1907.

HORSE SHOW ENDS

(Continued from Page 1.)

twice by the same owner to become his personal property and thus the entries of the Harriman's stables are assured for next year's show.

In the champion saddle class there was unusual interest. The first prize of $100 with a reserve ribbon, was divided, the first being for horses 15.2 hands or under and the second for horses over 15.2 hands. Rufus L. Patterson's "Jasmine" won in the first division, while H. G. McElwaine's "Flirtation" got the reserve. In the second division, Otto Kahn's "Supreme" was awarded the blue and Mr. Paterson's "Corotoman" received the reserve prize.

Perhaps the most attractive class for the afternoon was that for four-in-hands, horses to be any height. The first prize of $75 was an incentive and there were three entries, Avondale Farm, Otto H. Kahn and George Watson. Almost from the first, it was the opinion that Mr. Kahn's entry would get the blue. His handsome chestnut geldings were the admiration of all. There was such a striking uniformity in the wheelers and leaders that nearly everybody was willing to concede them first prize. The tally-ho and its equipment were striking. Quite early Mr. Harriman's four-in-hand went to the gate, leaving the Kahn and Watson entries to compete. Francis Guillot, who was handling the Kahn horses, was a favorite and was loudly applauded and cheered when he got the blue. George Watson, Jr., driving his father's entry, was also applauded when he received the second prize.

Class 38 for hunters and jumpers afforded some excitement for the crowd, when J. E. Davis riding his entry, "Agio," was thrown in taking one of the jumps. The rider was not injured in the least and his mount acted in a way that showed his true breeding. He took a few steps off the track and waited until his rider regained his feet and remounted. In this event, which was won by William Carr's "Sapolio," Lewis E. Waring's fine hunter, "Grand Slam," was nervous in appearing before such a large crowd. The best he could do was to win the white ribbon.

J. W. Harriman received a total of eighteen ribbons for the three days, in addition to winning the Lawson cup. He had eighteen horses competing and his success met with general approval. Reginald Vanderbilt finished with fourteen ribbons—four blues, six reds, three yellows and one white. Miss Emily H. Bedford, of Brooklyn, was third, having taken six blues, three reds, one yellow and one white, with an entry of fifteen horses.

The summary of Saturday's awards follow:

Class 50—Combination harness and saddle class—local. First prize, cup: Mrs. E. S. Hooley's g. g. Free Quaker; second, Miss Margaret McCutchen's ch. m. Blaze Away; third, Charles Barry's s. m. Beauty.

Class 25—Saddle horses 14.2 hands and not exceeding 15.2 hands. First prize, offered by S. A. Cruikshank, $50; second prize, $15: First, Otto H. Kahn's br. g. Supreme; second, Avondale Farm's blk. g. Petroleum; third, Rufus L. Patterson's ch. g. Corotoman; fourth, Miss Emily H. Bedford's b. m. Miss Anne.

Class 6—Harness horses over 15 hands and not exceeding 15.2 hands. First prize, offered by George A. Beaton, $50; second prize, $15: First Miss Emily H. Bedford's ch. m. Hildred; second, Avondale Farm's b. s. Nala; third, Lehman Strauss' b. m. Flurette; fourth, Reginald Vanderbilt's br. g. Bravo.

Class 24—Ponies in harness, over 13.3 hands and under 14.2 hands. First prize, $25; second prize, $10: First, Avondale Farm's br. m. Lady Dilham; second, Avondale Farm's b. g. Viscount Salisbury; third, Reginald Vanderbilt's ch. g. Frills; fourth, Miss Molly C. Maxwell's b. g. Dauntless.

Class 17—Tandems, the wheeler not to exceed 15.1 hands. First prize, offered by Edwin S. Hooley, $50; second prize, $15: First, Avondale Farm's br. b. Lady Dilham and b. g. Viscount Salisbury; second, Miss Emily H. Bedford's blk. g. Donner and blk. m. Blitzen; third, William Carr's ch. g. Sunny Jim and b. m. Imp. Baltinette; fourth, George Watson's ch. g. Master and ch. g. Gold Bond.

Class 24A—Ponies in harness, over 13 hands and under 14.2 hands. First prize, $25; second prize, $10: First, Avondale Farm's br. m. Lady Eccles and blk. m. Dainty Eccles; second, Reginald Vanderbilt's br. g. Clydevale Champion and br. g. Clydevale Champion II; third, Reginald Vandervilt's ch. g. Frocks and ch. g. Frills; fourth, Manning & Seelig's b. g. Miniature Forest King and b. m. Miniature Forest Queen.

Class 15—Novice harness class, horse over 15 hands and not exceeding 15.2 hands. First prize, $50; second prize, $15: First, Reginald Vanderbilt's br. g. Gay Mathias; second, Lehman Strauss' br. m. Wanda; third, H. D. Holloway's b. m. Grand Duchess; fourth, William Carr's ch. g. Romeo.

Class 38—Hunters and jumpers to be ridden by members of some recognized hunt club. First prize, offered by George A. Beaton, $50; second prize, $15: First, William Carr's b. g. Sapolio; second, J. E. Davis' b. g. Nimrod; third, J. E. Davis' b. m. Irish Maid; fourth, Lewis E. Waring's b. g. Grand Slam.

Class 19—Four-in-hand, horses to be any height. First prize, $75; second prize, $25: First, Otto H. Kahn's ch. g. Regent, ch. g. Pasha, ch. g. Sultan, ch. g. Khedive; second, Geo. Watson's b. m. Lady Watson, b. g. Viscount, b. g. Viceroy, b. g. Victory.

Class 47—Saddle horses—Local, over 14.2 hands and not exceeding 15.2 hands. First prize, offered by William Palmer Smith, cup: First, Miss Mabel B. Hooley's b. m. Caress; second, Miss Mabel B. Hooley's blk. m. Delight; third, Mrs. George Rohlig's b. g. Tommy; fourth, Miss Margaret McCutchen's ch. m. Blaze Away.

Class 12—Runabout class, horse 14.3 hands and not exceeding 15.2. First prize, offered by Charles J. Fisk, $50; second prize, $15: First, Tonzo Sauvage's ch. g. Lord Nelson; second, George Watson's b. g. Snap Shot; third, Edward Knieriem's ch. g. Piccolo; fourth, Manning & Seelig's ch. m. Sadie Mack.

Class 7—Harness horses—Pair of horses over 15 hands and not exceeding 15.2 hands. First prize, $50; second prize, $15: First, Avondale Farm's bro. m. Laughing Water and bro. g. Chieftain; second, Lehman Strauss' b. m. Flurette and b. m. Babette; third, Mrs. E. S. Hooley's ch. m. Quaker Maid and g. g. Free Quaker; fourth, Reginald Vanderbilt's b. g. Barrington and b. g. Irving.

Class 32—Champion saddle class, open to horses having taken a first prize in a saddle horse class at this or any other recognized horse show. First prize, offered by C. W. McCutchen; second, reserve ribbon. First, horses, 15.2 hands or under, Rufus L. Patterson's b. m. Jasmine; reserve ribbon, H. G. McElwaine's ch. m. Flirtation; second division, purse, half of first: First, Otto H. Kahn's b. g. Supreme; reserve ribbon, Rufus L. Patterson's c. g. Corotoman.

Class 13—Novice harness class, horse 14.2 hands and not exceeding 15 hands. First prize, $50; second prize, $15: First, William Carr's b. m. Imp. Balbinette; second, John Doyle's bro. g. Direct; third, George Watson's b. g. Snap Shot; fourth, Edward Knieriem's c. m. Sunshine.

Class 20—The Thomas W. Lawson Challenge cup, for best pair of horses to a Demi-Mail or Stanhope phaeton, must be won twice by same owner before becoming his property. First prize, cup, value $250; second, reserve ribbon: First Avondale Farm's b. g. Lord Burleigh and b. g. Lord Brook; reserve ribbon, Avondale Farm's br. m. Laughing Water and br. m. Chieftain.

Class 49—Fire Department class. First prize, offered by W. J. Buttfield, $50, plate, or money; second, reserve ribbon. First, Plainfield Fire Department; second, Westfield Fire Department.

Class 39—Hunters and jumpers, jumping class; open to all. First prize, $50; second prize, $15: First, Thomas Kenny, agent, ch. g. Sweet Briar; second, Lewis E. Waring's g. g. Grand Slam; third, Peter Hauck, Jr.'s, b. g. Harry G.

—Advertise in The Daily Press.

Our Ginger Ale

Finest in the World

EASTERN BOTTLING COMPANY

Bottlers of Ballentine's Beer

W. Second St. & Central Ave.

'Phone 190

BUTTERICK PATTERNS.

The Woodhull & Martin Store.

THE ANNUAL JUNE SALE OF

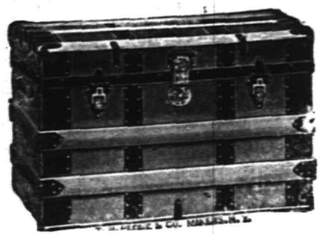

"Peddie" Trunks."

You seldom have a chance to buy a Trunk under price right in the middle of the Trunk Season, but it was our good fortune to secure from "Peddie" a big lot of Trunks of a pattern that were discontinuing at about one-quarter less than the regular prices. The Trunks are strong and durable in every way and up to the usual "Peddie" standard. Made of the very best materials and built by expert workmen.

STEAMER TRUNKS.

Size 30, regular price $6.50; sale price.....$4.98
Size 32, regular price $6.98, sale price.....$5.50
Size 34, regular price $7.50; sale price.....$5.98
Size 36, regular price $7.98; sale price.....$6.50

DRESS TRUNKS.

Size 30, regular price $7.50; sale price.....$5.98
Size 32, regular price $7.98; sale price.....$6.50
Size 34, regular price $8.50; sale price.....$6.98
Size 36, regular price $8.98; sale price.....$7.50

"YOUR INITIALS PAINTED ON FREE OF CHARGE."

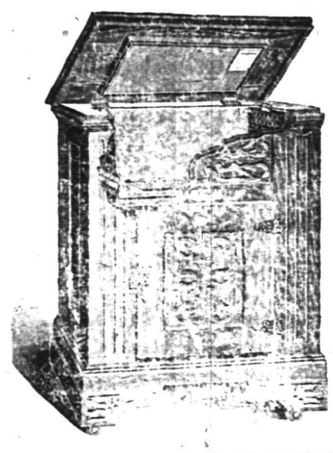

SUMMER HOME FURNISHINGS.

Stocks equal to many New York stores and at Much Lower Prices.

THE JEWETT REFRIGERATOR—the one with a reputation, sold exclusively by us for the past ten years with not a single dissatisfied customer. Made in several grades to meet the varied requirements of the people. The planer styles ranging from $7.50 to $15.75—made of solid ash, nicely finished, walls filled with charcoal and lined with zinc. The same style in enamel lined, at **$9.75 to $19.50.**

THE JEWETT CRYSTAL—the most sanitary of all Refrigerators being lined with glass and tile and having patent removable ice chamber, walls jacked with mineral wool, case made extra heavy of the best selected material. These sell at **$19.50 to $29.50.**

THE PALMER PATENTED HAMMOCK.

The best that experience and skilled labor can produce. Color guaranteed not to run. All prices up to **$5.00.**

SCREEN DOORS AND WINDOW SCREENS.

Bring your measurements with you as we make no exchanges.

PORCH CHAIRS.

We have the best line manufactured—frames of solid maple, and nothing but the smoothest stock used; filling of selected rattan, double thickness.

Lawn Mowers, Lawn Swings, Croquet Sets, Bamboo Porch Curtains, Ice Cream Freezers, Oil Stoves.

AWNING DEPT. We direct special attention to the fact that we have a full line of all the newest stripes, which includes the popular green and white, and are prepared to fill all orders promptly and guarantee perfect satisfaction.

OBSERVE CHILDREN'S DAY

(Continued from Page 1.)

and choir; recitation, Clara Hadley; recitation, Arthur Dayton, John Thompson, Gilbert Stover, William Finn; violin solo, Arthur S Mosher; exercise, Isabell von Brakle, Mabel Stutsman, Iva Hadley, Edith Whitney, Esmee Hodgson, Anna Smith, Marion Mortimer, Jennie Deibeler, Autumn De Lany, Lillian Cuming, Hannah Boyd, Ruth Stryker, Elinor Stutsman; solo, Mrs. William H. Sebring; reading, Miss Aimee Emmons; song, choir; benediction.

The offertory was for the benefit of the Netherwood Fresh air camp.

First Baptist Church.

The Children's exercises at the First Baptist church in the afternoon consisted chiefly in the singing of appropriate songs and the feature was the promotion of children from primary to the junior deparement and from the junior department to the main school. The following promoted from the primary to the junior department, each received a Bible, presented by Mrs. Dudley Miller: Elmer French, Clarence Krausse, May Heidloff, Anne Blume, Dorothy Krewson, Minnie Endress, Grace Hunt, Lucy Douglass, Eleanor Browning, Marion Chandler, Roy Adams, Russell Lee, Malcomb Marsh, and Hazel Coddington.

Those promoted from the junior department to the main school, each received a diploma, as follows: Margaret Bonnell, Marjorie Cubberly, Emma Heidloff, Florence Neal, Lorraine Dunn, Mabel Van Camp, William White, Arthur Mundy, Roy McCutchen, Herbert Hillman, Robert Butler, and Walter Newton. During the exercises there was a sermonette by Rev. Dr. J. A. Chambliss, pastor of the church. The flowers used in the decorations were afterward sent to the sick of the church.

Trinity Reformed Church.

The Children's Day exercises at Trinity Reformed church in the morning attracted a large congregation and the children presented a fine program which all enjoyed exceedingly. The edifice was attractively decorated, there being daisies and natural palms in great profusion. In the absence of Superintendent F. E. Smith, who was detained by illness, H. J. Martin, Sr., assistant superintendent, was in charge of the program. W. C. Leek led the children in the singing of the songs. There was excellent singing by the church choir.

A feature of the exercises was the baptism of four infants by the pastor; Rev. Dr. Cornelius Schenck, the form being read by Rev. Dr. F. S. Schenck. The presence of Pastor Schenck was a delight to all.

The program of exercises follow.

Recitation, "A Greeting," Nellie McAfee; song, "Everything Sings," primary department; beginners' department, recitations, Clifton Wiggins, Wilma Tier, Edwin Addis, Marjorie Dufford; recitation, "Children's Day," Madeline Blair. Junior Department, recitations, "The Flower Garden," Anna Lee "Something Every Day," Emma H. Ryno; song by Junior department; exercise, "Message of the Roses," Marion Blair, Beatrice Bodine, Helen McAfee; exercises, "What Little Things Can Do," Ella Van Arsdale, Helen Saffron, Edna Smith, Mable Laury; song, "I Will Try, Will You?" Margaret Hope Lillian Schlief, Vivian Dunn, Marguerite Barkalew, Beatrice Tier, Clara Lee; address by Rev. D. F. S. Schenck; exercise, "Forget-Me-Nots," Adelaide Cole, Dorothy Martin, Ruth Enander, Louise Seader, Laura Smith; song by primary department, "The Words They Say," recitation, "Be Lovely Within," Beatrice Tier, song by the school, doxology.

Crescent Avenue Presbyterian.

The program of children's exercises at the Crescent Avenue Presbyterian church, in the morning, consisted of songs and responsive readings by the members of the primray department and the main school, with an address by the pastor, Rev. Dr. J. S. Zelie, whose remarks were appropriate to the day. The church was elaborately decorated with beautiful flowers. The offering was for the Sunday-school missionary work of the Presbyterian Board. There were also anthems by the choir.

Hope Chapel.

The children's exercises were held at Hope Chapel in the afternoon, consisting of songs by the primary and more advanced departments and an address by Rev. Dr. J. S. Zelie, pastor of the Crescent Avenue Presbyterian church. The program was in charge of the superintendent, G. H. Condict. The chapel was appropriately decorated with flowers and palms.

Warden Dodd Assaulted.

Because Warden Charles Dodd, of the Union County Jail, called Charles Sherman down this morning for having an exceptionally dirty pillow and not keeping his head clean, the latter assaulted him with a wash stick, inflicting several bad wounds and cuts about the head. Sherman is a pressman employed in Elizabeth, and is serving time. The warden's assistants rushed to his help and after much difficulty succeeded in putting the prisoner in his cell. The assault happened just after breakfast.

—For the best results try a Press Want ad.

THE

FIRST NATIONAL BANK

of Plainfield,

conducts a general banking business with all the departments required in the modern methods of doing business.

Accounts of

Corporations,
Societies,
Business Men
and Individuals

receive our best attention and liberal treatment.

New and Fresh.

We have been all stirred up, painting and papering. Now we are cleaned up, and shall be glad to see you, for—

Our drugs are new—consequently guaranteed by the Pure Food Law.

Our chemicals fresh—Squibbs—that means Purity.

Our methods modern—We are alive.

Our service right—As near as we can make it, and improving it every day.

We expect your trade sometime—because, we shall try to deserve it.

Phone 1—6—1.

Champlin's Drug Store.

Successor to Powers' Pharmacy Co.,
SOMERSET ST. AND CRAIG PL.

PLAINFIELD EXCHANGE FOR WOMEN'S WORK.
502 Watchung Avenue.

Glass toweling, dusters, broom covers, wash cloths, hot plate mats, string bags, gingham and waitress aprons. Traveling cases, shoe pockets, etc.

A visit to us is worth while.

RENÉ BROWER

Natural Flowers to Order.

55 and 57 West 26th St., New York.
Telephone 756 Madison.
Residence 123 East 5th St. 'Phone 617-L.
6 3 1m

YOU CAN ENTER

PECK'S STORE

at any time with a feeling that nowhere else can you do so well

Splendid Values in Porch Furniture

We are showing the most comprehensive assortment of Porch Furniture. A practically unlimited scope for selection is presented in our large stock of Rockers, Chairs, Tables and Settees for the porch, at prices that are convincingly low.

Hammocks and Lawn Swings.

The very best makes of Hammocks and Lawn Swings are offered by us at prices that will save you money.

Refrigerators and Ice Cream Freezers.

The first element of practical wisdom in the selection of a Refrigerator or Ice Cream Freezer is the choice of goods well-known for their good quality. Here are the most reliable Refrigerators and Ice Cream Freezers. *High in Quality and Low in Price.*

AWNINGS.

We will be pleased to make to your order, Awnings of any size or shape, in every popular style of design. Ask us for estimate.

SHIRLEY & JOHNSTON,

BABCOCK BUILDING, PLAINFIELD, N. J.

PLAINFIELD SAVINGS BANK

Officers

WM. F. ARNOLD, President

Vice-Presidents,
H. G. RUNKLE, A. C. STEBBINS

J. C. POPE, Secretary and Treasurer
H. A. POPE, Asst. Sec. and Treas.

Managers

Joseph B. Coward
H. Multord Estil
George F. White
Jacob Voehl
John P. Emmons
David E. Titsworth
L. B. Woolston
Dr. F. W. Wescott
George M. Griffen
Wm. H. Shotwell

Come in and See Our New Banking Rooms

Weinberger's New York Clothing Co.

202 West Front St., Plainfield, N. J.

STRAW HATS! STRAW HATS!

Split Straws, straight brims, 98c, $1.40, $1.90, $2.40
Sennet Straws, straight brims, 98c, $1.40, $1.90, $2.40
Milan Straws, flange brims, $1.40, $1.90, $2.40, $2.90
Mackinaw Straws, flange brims, $1.40, $1.90, $2.40, $2.90

EXTRA SPECIAL

Princely Shirts fancy and white, extra made ..... .50
Standard Balbriggan Underwear, double seat, extra gusset, at ..... .25
Finest quality Silk Four-in-Hand Ties ..... .25
Men's Underwear, Athletic Shirts and Knee Drawers..... .50
The famous Silver Brand Coat Shirts, fancy or plain $1.00
The President Suspender known to everyone ..... .45
Best quality Lisle Thread Socks, some embroidered .. .25

Men's strictly all-wool Blue Serge Suits,
Men's fancy Worsted Checks and Plaids,
Men's Grey Shadow Plaid Suits,
Men's dark Grey Mixture Suits,
Men's two-piece Outing Suits,

at $9.90

BARGAIN TIME IN THE STOCK AND BOND MARKET.

You can invest your money to return as high as ELEVEN per cent. per annum.

Write, call or telephone the Plainfield Office of MILLS BROS. & CO., MEMBERS OF NEW YORK STOCK EXCHANGE.

Direct private wire to New York, and Ticker.

208 Park Avenue. Telephone 924.

New Plainfield Theatre

One week, commencing Monday Matinee, June 10, at 2:30 p. m., excepting Tuesday.

BIG ADVANCED

Vaudeville Attraction

8 Big All Star Acts

SOUVENIR MATINEES DAILY—25 cents to all parts of the house. Night prices 25c. 35c, 50c. Seats now on sale.

PAT KANE

SEWER CONTRACTOR

417 Cottage Place.

In one year I have used 14,000 feet of sewer pipe and have ordered two more carloads. All work promptly done. Estimates cheerfully given. 5 29 1m

ANNOUNCEMENT!
MASON AND BUILDING.

The mason and building business heretofore conducted by the late William H. Pangborn, who died February 27, 1907, will be conducted by his son, Albert W. Pangborn, under the name of William H. Pangborn's Son. Mr. Pangborn has been associated with his father in the business for a number of years and is thoroughly familiar with all its details.

WILLIAM H. PANGBORN'S SON,
57 Chatham St., North Plainfield.
5 13 1m

The MISSES SHEEHAN.

CATERERS AND CONFECTIONERS.

HOME-MADE BAKING.

No. 146 North Ave.
(Stephenson's old stand.)
Tel. 333-W. Plainfield, N. J.

SUNDAY DESSERTS AND ICE CREAM

NEWS IN THE SUBURBS

SOUTH PLAINFIELD.

Rev. C. W. F. Attlee, pastor of the Baptist church, made the suggestion at the morning service, yesterday that the members of his congregation, as well as the residents of the place, join in an old-fashioned celebration of Fourth of July. The following committee was appointed to arrange the details: Mrs. Charles Brantingham, Mrs. David Blackford, Mrs. Ida Harris, Mrs. O. E. Thorne, Mrs. Alfred Springer, Mrs. William Norman, David Blackford, William Hamilton, William Silence, Adolph Stenigrafe and Rev. C. W. F. Attlee. The committee will meet soon at the home of the chairman.

Pleasing children's exercises were held at the Baptist church, last night, a feature of which was the singing by Miss Grace Norman.

On account of the festival tomorrow night the prayer-meeting at the Baptist church will be held Wednesday night.

The Christian Endeavor Society will meet at the home o fCharles Jackson, Friday night.

Frank VanNest has returned to Tottenville, after a visit with relatives here.

Mrs. William Norman is entertaining her mother from South River.

(Additional suburban news on page 2).

LOST HORSE SHOW MONEY.

Valuables Dropped From a Carriage By One of the Directors.

Money to the amount of $265, checks for $115 and vouchers, orders and records of ticket sales of the horse show that closed Saturday at the Plainfield Riding and Driving Club were lost yesterday afternoon. Although the name of E. S. Hooley, treasurer of the club, was on a number of the papers and the contents of the packet would give the finder a ready clue as to where it belonged, nothing had been heard of the lost things up to noon today.

A director of the club, who was taking the vouchers, cash and checks to Mr. Hooley's house, dropped them from his carriage. The police were notified. It is understood that the loss will be made good to the club, if the finder does not return the lost articles. The police were told to inform the newspapers that the finder was requested to bring the packet to Maze Edwards, manager of the Casino, where the Riding and Driving club holds its meetings.

City Fire Horses Win.

The fire department class at the horse show on Saturday afternoon, aroused the pride of the large crowd. There were only two entries, "Andy" and "Mack" from the chemical engine No. 3 house in the West End, and the one from the Westfield Fire Department. The local entry outclassed its opponent in every respect, but the Westfield department was handicapped in having a pair of comparatively green horses. Louis Kelly drove the Plainfield pair, and seated beside him was Captain Townley. Both teams were given a lively speed trial on the track and the Plainfield horses won out, receiving first prize, with Westfield second. The borough departments were entered originally but after ward withdrawn.

Junkmen Bestir Themselves.

Fred Joy, driver of the wagon sent out by the Industrial Home of the Salvation Army at Newark, to collect old clothes and such like things as people may feel like giving or selling, was arraigned before Judge Runyon in the city court this morning, on a charge brought by Max Michaelson and other junk dealers. The complainants allege that the Salvation Army is engaged in what is virtually a junk business, without being licensed therefor, and that it is working to the detriment of the local junkmen unlawfully. The case was laid over until next Friday morning. Walter L. Hetfield, Sr., is the junkmen's lawyer; G. W. V. Moy represents the defendant.

H. M. Fisher, formerly of Brooklyn, secretary of the Interborough Rapid Transit Company, New York, has leased the property at 39 Sycamore avenue, and will spend the summer here.

Special Soda Water Day

at L. W. Randolph's

Saturday, June 15.

Entire receipts for the

FAITH CHAPEL BUILDING FUND.

We solicit your co-operation.

Tickets sold by members Faith chapel, also at L. W. Randolph's.

10 5c tickets **50c**

5 10c tickets **50c**

L. W. RANDOLPH

The City Pharmacy

143 West Front Street

CLOSE COMPETING IN HOLY CROSS CLUB MEET

GOLD MEDALS WON BY JAMES NASH AND EDWARD SCOTT.

An ideal day greeted the young athletes of Holy Cross Club Saturday morning when they met for their contests on the Cricket Field.

As the events showed, the committee had wisely divided the boys in two classes—A and B—so that the boys in each class were evenly matched. The contests were close and exciting and the points rolled up by the winners netted a total which made the net result very close.

In class A the rivalry between James Nash and Russell Conroy was so close that the result was in doubt up to the last event. Nash won out by one point, scoring a total of eighteen points in nine events and Conroy at his heels with seventeen points out of the nine events. William Little finished third with a total of eight points. Accordingly the gold medal goes to Nash, the silver medal to Conroy and the bronze medal to Little.

It was thought by observers that Gardner Bristol would have crowded the leaders but for an unfortunate accident which happened during the pole vault. Bristol had won first place, scoring three points. He then proceeded to beat his own record; lacking only three inches of clearing the bar at seven feet, he went over clean and true but fell sideways with his left arm under him. On getting to his feet it was found that he had cracked his wrist bone. The boy was cheered by the contestants and spectators for the pluck shown and expressions of sympathy were heard on all sides as he was taken from the field and carried home by a nearby automobile.

In class B, Edward Scott carried off the honors with a total of twenty points out of nine events. William Coyle followed closely with a score of eighteen points to his credit. Walter Knowlton finished third with elevent points as his total. Accordingly Scott is awarded the gold medal, Coyle the silver and Knowlton the bronze.

The medals, which are of beautiful design and workmanship, are on exhibition in the show window of Randolph's drug store on West Front street. They will be engraved with the winners' names and presented at the club meeting next Saturday night.

Holy Cross Club now has a winning baseball team, a football eleven which has been defeated only once and now has a track team ready to meet anything of its size and weight in the State of New Jersey. The judges were Messrs. Frank Dencklau, Rev. G. A. Warner, Earl Moran and Mr. Irby.

Following is the summary of events:

Class A: 100 yd. dash—Nash, 1st; Little, 2d; Bristol, 3d; time, 12 seconds. Pole vault—Bristol, 1st; Nash, 2d; Gray, 3d; height, 81 inches. Shot put (12-lb. shot)—Conroy, 1st; Nash, 2d; Little, 3d; distance, 24 ft., 10 inches. 15 yard dash—Nash, 1st; Little, 2d; Conroy, 3d. Running high Jump—Conroy, 1st; Stine, 2d; Gray, 3d; height, 4 ft. 10 inches. Running Broad Jump—Conroy, 1st; Nash, 2d; Little, 3d; distance, 16 ft. 7 inches. Standing High Jump—Nash, 1st; Conroy, 2d; Little, 3d; height, 4 ft. Standing Broad Jump—Nash, 1st; Conroy, 2d; Little, 3d; distance, 8 ft. 1 in. Potatoe Race—Conroy, 1st; R. Vail, 2d; Gray, 3d.

Class B: 100 yard dash—Scott, 1st; Coyle, 2d; Kreegar, 3d; time, 12 seconds. Pole vault—Coyle, 1st; Knowlton, 2d; C. Taylor, 3. Standing high jump—Scott, 1st; Knowlton, 2; Coyle, 3d; height, 3 ft. 7 ins. 15 yard dash—Coyle, 1st; Scott, 2d; Knowlton, 3d. Standing broad jump—Scott, 1st; Coyle, 2d; Knowlton, 3d; distance, 7 ft. 8 ins. Running high jump—Knowlton, 1st; Scott, 2d; Coyle, 3; height, 4 ft. 5 ins. Shot put (12 lb. shot)—Coyle, 1st; Scott, 2d; Knowlton, 3d; distance, 20 ft. 3 ins. Running broad jump—Coyle, 1st; Scott, 2d; Knowlton, 3d; distance, 16 ft. 4 ins. Potatoe race—Scot, 1st; Higgins, 2d; C. Taylor, 3d.

Change in Trinity's Choir.

Miss Ethel Moore, of Cranford, leading soprano of the choir of Trinity Reformed church, has resigned. Her resignation was impelled by the long journey from her home twice a week, which was more aggravated during the past winter by the bad weather. Miss Moore's singing is most attractive, and the congregation learned of her resignation with regret. She will end her connection with the choir July 1, when her place will be taken temporarily by Miss Etta Raybert, of East Second street, this city, for several years leading soprano in the First Presbyterian church.

His First Drunk.

Charles Pierce, colored, eighteen years old, was arrested Saturday night at Grant avenue and West Third street, by Patrolman John Kelly, for drunkenness. He said it was his first offense, and Judge Runyon suspended sentence this morning in the city court.

Adam Young, of South Second street, is quite ill at his home, following two surgical operations.

Miss Emily Stout, of New Brunswick, is visiting at the home of her brother, Arthur Stout, of Washington Valley.

WE KEEP ALL

Standard Cereals

AND THEY ARE

Always Fresh.

NEUMAN BROS.

THE GROCERS,

WATCHUNG AVE. and FIFTH ST.

IN CHANCERY OF NEW JERSEY.

To George F. Thomae, Jr., and Helene S. Thomae, his wife, and The Belvidere Land and Improvement Company:

By virtue of an order of the Court of Chancery of New Jersey, made on the day of the date hereof, in a cause wherein Charles Hyde's executors are complainants, and you, George F. Thomae, Jr., and Helene S. Thomae, his wife, and The Belvidere Land and Improvement Company, and others, are defendants, you are required to appear, plead, answer or demur to the bill of said complainants, on or before the twenty-second day of July next, or the said bill will be taken as confessed against you.

The said bill is filed to foreclose a mortgage given by Florens Schetter and Juliet Ann Schetter, his wife, to Charles Hyde, dated September seventeenth, eighteen hundred and seventy-five, on lands in the City and Township of Plainfield; and you, the said George F. Thomae, Jr., are made defendant because you own said lands or some part thereof, and you, the said Helene S. Thomae, are made defendant because you are the wife of the said George F. Thomae, Jr., and as such may have some interest in said land; and you, the said The Belvidere Land and Improvement Company, are made defendant, because you hold a mortgage on said lands.

Dated May 21st, A. D. 1907.

REED & CODDINGTON,
Solicitors and of Counsel with Complainants.
212 Park Avenue,
Plainfield, N. J.

6 10 5 m

60 YEARS' EXPERIENCE

PATENTS

TRADE MARKS
DESIGNS
COPYRIGHTS &c.

Anyone sending a sketch and description may quickly ascertain our opinion free whether an invention is probably patentable. Communications strictly confidential. HANDBOOK on Patents sent free. Oldest agency for securing patents.

Patents taken through Munn & Co. receive *special notice*, without charge, in the

Scientific American.

A handsomely illustrated weekly. Largest circulation of any scientific journal. Terms, $3 a year; four months, $1. Sold by all newsdealers.

MUNN & Co. 361 Broadway, **New York**
Branch Office, 625 F St., Washington, D. C.

$75 Fine Upright Pianos. **$95**

Weber, Chickering, Kroeger and other pianos at a great saving. Two pianos for the price of one where rents, agent's commissions and other expenses run high. Bargains, guaranteed. Terms to suit. Open evenings. Hadley's, 315 West Front St

A. M. RUNYON & SON, UNDERTAKERS.

402 Park Avenue. Telephone No. 40.
Office open day and night.
Office of Hillside Cemetery.
New York Office—50 Great Jones Street.
Tel. call, 3345-Spring.
New York Embalmers License—1220.
New York Registered Licensed Undertaker No. 315.

T. A. MOORE.

UNDERTAKER AND EMBALMER.

Office—508 Watchung Ave. 'Phone 790
Residence—614 East 6th St. " 741-R
New York Office, 27 Great Jones St.
Telephone Call, 3249-Spring.
OFFICE OPEN DAY AND NIGHT.

Established 1872.

P. CASEY & SON.

UNDERTAKERS AND EMBALMERS.

Office 116 Park Av., Tel. 884-w. Res., 417 W. 3d St., Tel. 903-R. Office open day and night. N. Y. office 10 E. 22d St. Tel. 2094 Gramercy

DIED.

HALL—On Saturday, June 8, 1907, David Prescott Hall, son of the late David Priestly and Caroline Minturn Hall, and husband of Florence Howe Hall.

Services at his late residence, 910 Madison avenue, on Tuesday, June 11, at 3 p. m. Interment at Mt. Auburn, Boston, Mass.

LOWRIE—On Saturday, June 8, 1907, David B. Lowrie, son of Robert Lowrie, of Dunellen, in his 62d year.

Funeral services at his late residence, 44 Clinton avenue, on Tuesday, June 11, at 2:30 p. m. Friends and relatives are invited. 6 8 2

APGAR—At Dunellen, N. J., June 8, 1907, John P. Apgar.

Funeral services Tuesday afternoon, June 11, at 2:30, from residence of his son, Willard Apgar, 115 Lincoln avenue, Dunellen. 6 8 2

ROBISON—Suddenly, on Sunday, June 9, 1907, at the residence of her brother, Freeholder John Robison, at Scotch Plains, N. J., Miss Jane Robison, aged 77 years.

Funeral private.

GEO. W. COLE.

UNDERTAKER & EMBALMER.

200 West Second St. Telephone 153.

OFFICE OPEN DAY AND NIGHT.

L. L. MANNING & SON,

STEAM GRANITE WORKS.

Corner Central Avenue and West Front Street. Opposite First Baptist Church.

Townsend's Granite Works,

Fourth and Richmond Streets.

Tel. 2214. Westfield trolley passes my office

Classified Advertisements

Rates for advertisements under this heading one cent a word for first insertion, one half a cent a word for consecutive insertions of the same advertisement running for less than one month; one month, fifty cents a line (6 words to a line), double rate for advertisement set in capitals.

No advertisements received for less than ten cents.

Copy for death and marriage notices and classified advertising accepted up to 2:30 p. m.

THE DAILY PRESS is not at liberty to give any information regarding advertisements that require an address in care of this office. Persons answering these ads. should mail or leave answers as stated in advertisements.

Situations Wanted.

WANTED—Position to assist with housework; salary moderate. Address Home, care Press.

FIRST-CLASS laundress wants work Monday and Tuesday. 214 Spooner avenue. 6 10 3

FIRST-CLASS housekeeper, with good reference, wants position. Inquire Mrs. Day, South Plainfield, N. J.

THREE girls want places as general houseworkers. Intelligence office, 224 Grove St.

NURSE attendant, capable of taking charge of physical or mental cases; cabinet vapor baths and oil massage, etc. John Cary, 177 Westervelt avenue.

WANTED—Position as gardener or care gentleman's place. 124 Exchange alley. 6 8 3

COLORED woman wants laundry work or housecleaning. Address 643 West Third street. 6 10 3

RESPECTABLE colored woman wants work by the day. Apply 318 Filmore avenue. 6 7 3

WOMAN would like small wash at home. Address J. D. H., care Press. 6 6 4

EXPERIENCED laundress wishes work at home or by day. 621 West Third street. 6 10 3

COLORED woman, with 15 year-old daughter, wants place as cook and laundress; references. 632 East Third. 6 8 3
6 8 3

WOMAN wants days' work. 619 West Third St. 6 4 6

For Rent.

FIVE unfurnished rooms for light housekeeping; large house and grounds; reasonable. Address C. B. L., care Press. 6 10 3

HOUSE to let, 6 rooms, on South Second street. Apply Geo. B. Statts, 306 Richmond St. 6 4 6

TO LET—Seven-room apartment; all improvements. Apply 937 West Front street. 6 4 6

AUTOMOBILE for hire; 6 passenger Thomas touring car; reasonable rates; first class service. Thompson Auto. Co., 413 Park avenue, telephone 991-J. 5 11 1m

TO RENT—For the summer, furnished house, all improvements; good location. Harry Johnson, 1229 Watchung avenue. 5 8 tf

TO LET—Large, new store, No. 407 Watchung avenue. Charles L. Moffett, attorney, Woodhull & Martin building 9 24 tf

Chickens and Eggs.

SETTINGS—Orpingtons and Minorca; $1. 622 East Seventh St. 6 1 tf

For Exchange.

FREE and clear lots; desirable location; to exchange for 1906 four passenger automobile. A. B. C., care Press. 5 27 tf

Help Wanted.

WANTED—Coachman. Apply 5 Ravine road, opposite Netherwood chapel, between 8 and 9 p. m. 6 10 3

BOY wanted, about 15 years of age. Bonn's millinery store. 6 10 2

WANTED—Several good teamsters; $12 per week. Keeley Coal Co., 741 South avenue. 6 10 3

WANTED—Girl for general housework; also nurse, to assist with children. Call after 5 o'clock, 113 Park place, corner Mercer Ave. 6 10 3

WANTED—First class colored cook; also laundress by the month. Apply 950 Hillside Ave. 6 10 6

WANTED—Middle aged woman to care for children and assist with housework. Call 241 Jackson avenue, Netherwood. 6 10 2

WANTED—A good laundess by the day; three days per week guaranteed. Apply 809 Kensington avenue. 6 8 2

WANTED—Competent white girl for general housework; small family. Apply 836 West Seventh St. 6 10 3

WANTED — Chambermaid and waitress, or butler; colored. Mrs. Booth, 930 Central Ave. 6 8 3

WANTED—Man to drive team. Apply TenEyck & Harris. 6 7 4

WANTED—Man to trim trees. Apply J. D. Loizeaux Lumber Company. 6 7 3

WANTED—At Muhlenberg Hospital, bell boy, about 15 to 18 years old. Apply at hospital. 6 6 tf

DELIVERY MAN wanted, sober, steady man to drive delivery wagon; cash security required. Alderney Dairy, 278 Morris avenue, Elizabeth. 6 5 tf

MACHINISTS—Vise and lathe hands wanted at the Watson Stillman Co., Aldene, N. J. 6 5 7

WANTED—Steam engineer for manufacturing plant; must understand keeping motors and electrical equipments in order. Address Engineer, care Press. 6 1 tf

CONDUCTORS and motormen wanted by the Public Service Corporation of N. J. Applications received at the Westfield Junction Car House, Friday, 10 a. m. to 10:30 a. m. 5 29 1m

WANTED—White laundress, by the month. Apply 123 West Seventh street. 5 16 tf

WANTED — Chambermaid and waitress; also girl to cook and iron; call evenings, 526 West Seventh St. 5 16 tf

WANTED—Competent cook and laundress; white; good references. Apply 1006 Park Ave. 5 3 tf

COOKS, waitresses and general houseworkers wanted at once at Mrs. Day's Intelligence Office, South Plainfield, N. J. 2 9 tf

COOKS, waitresses and general houseworkers wanted at once at Mrs. Keller's Intelligence Office, 22 Somerset place. 12 29 tf

Money to Loan.

MONEY to loan on mortgage; five per cent. Louis A. Clement, lawyer, Babcock building. 6 10 6

MONEY to loan on bond and mortgage. Isaac Vail, 105E sat Front St. 6 10 12

TO LOAN on bond and mortgage, $3,000, also $3,500, on satisfactory risks. J. F. MacDonald, 149 North avenue. 1 31 tf

MONEY to loan, five per cent. gilt edge real estate. J. T. Vail. 1 14 tf

MONEY to loan at 5 per cent. on first mortgage. Mulford, opposite depot. tf

TO LOAN—Money on first mortgages at 5 per cent. V. W. Nash, Jr., 221 Park avenue. 6 22 tf

$4,000.00 TO LOAN on first bond and mortgage, on Plainfield property at five per cent. Charles L. Moffett, attorney, Woodhull & Martin building, East Front street. tf

TO LOAN—Money on good mortgages. George F. Brown, 94 Somerset street tf

Real Estate Agents.

REAL ESTATE FOR SALE—Houses and lots in all parts of the city; properties that I have picked up in trade that I can sell you for less than market prices; if you want to buy or have anything to sell come and see me. J. V. E. Vanderhoef, 39 Prospect place, North Plainfield. 11 20 tf

FOR SALE—Four lots on Westervelt avenue, near Front street; terms to suit. Apply 103 East Fourth St., near Park Ave., Bacon. 6 11 tf

REAL ESTATE for sale, rent and exchange at bargain figures; insurance in strong companies at lowest rates; money to loan at five per cent. Thickstun & Emmons, 197 North avenue. 9 28 tf

THOSE desiring to own a farm should consult one who has been selling farms for years, and he is yours truly, William Henry Rogers, 136 Park avenue, Plainfield; telephone 44. tf

Wanted—Miscellaneous.

WANTED—To buy, watches, jewelry, old gold and silver. Gardner, 179 North Ave. 6 10 3

WANTED—By young married couple having two-year-old baby, board with private family short distance from depot. C. W. Campbell, Jr., 544 East 21st street, Flatbush, Brooklyn, N. Y.

WANTED—Washing to take at home. 217 East Fourth St. 6 8 6

THE Children's Aid and Protective Society, of Orange, N. J., desire Christian home for six children, where they can be sent to school and trained to live lives of self support and usefulness. Address A. W. Abbott, Orange, N. J. 6 8 6

WANTED—Geese feather beds; highest prices. Address C. L. Robison, General Delivery, Plainfield. 6 5 1m

Rooms and Board.

TO LET—In private house, two rooms, one extra large, near station, two minutes from trolley, for lodgers, gentlemen only; also barn and shed to let, room for two horses. 69 Manning avenue. 6 7 3 eod

LARGE and small rooms to rent; table and all appointments first class; table board. 104 East Ninth St. 6 8 6

WE can accommodate eight or ten summer boarders. Address Henry McCloughan, Lebanon, New Jersey. 6 8 tf

FOR RENT—Fine large room, suitable for couple or two gentlemen; also small room; excellent table board. 94 Grove St. 6 6 6

LARGE airy rooms, with board, connecting and separate. 514 Madison avenue. 6 6 6

A FEW more table boarders can be accommodated at Mrs. Berriem's, 110 East Fifth St. 6 6 tf

TO RENT—Desirable furnished rooms, in select neighborhood. 916 Park avenue. 6 5 1m

DESIRABLE rooms with board; first class neighborhood; excellent table. 132-134 Crescent Ave. 4 24 tf

724 WATCHUNG avenue—Mrs. Wagstaff—Desirable rooms to rent with first class board. 5 7 tf

GOOD accommodations; low rates. Boyce's Hotel, 97 Somerset St. tf

Miscellaneous.

AUTOMOBILES to hire; prompt service; rates reasonable. Laing's garage, 416 Sycamore St. 6 10 6

STRAW and Panama hats cleaned by experts. Crane's, 120 West Front street. 6 8 1m

ROBERT MURRAY, general auctioneer and appraiser, over 12 years' experience in conducting sales of real estate, farm stock and household furnishings in Elizabeth, N. J., and vicinity; satisfaction guaranteed or no charges for services. Residence, 726 West Front street, Plainfield, N. J. 5 20 1m

$1.85 SAVED—Buy a box of Crane's Electric Straw Bleach; makes last year's straw hat new. Sold at drug stores. 5 25 1m

P. H. LATOURETTE, auctioneer; sales promptly attended to; satisfaction guaranteed. 326 West Front St. 2 10 tf

BEFORE selling your furniture see Latourette, 326 West Front St. tf

BABIES crochet [illegible] for sale, all prices; also ladies' knitted sweaters made to order. Mrs. Mayer, 54 Pearl street, North Plainfield. tf

THE highest cash price paid for household goods, furniture, etc. Fred W. Hand, Auctioneer, 136 East Second street. 'Phone 1722. tf

Lost and Found.

LOST—Small collie dog. Reward if returned to 720 Watchung Ave. 6 10 3

LOST—Black leather bag containing money and cards. Reward at this office. 6 10 2

LOST—On trolley car Saturday, fifty dollars; reward at Press office. Address H. V. D., care Press.

LOST—Child's coat on West Eighth street. Finder please leave at this office.

LOST—Monday morning, a dark green leather purse, containing railroad ticket, money, etc. Reward for return to Daily Press office. 6 10 2

LOST—Sunday, June 9, envelope addressed E. S. Hooley, treasurer Horse Show, containing two hundred and sixty-five dollars in currency and two checks representing sum of one hundred and fifteen dollars, with memo vouchers, orders, etc., pertaining ticket sales of Horse Show. A suitable reward will be paid for return and delivery of same to Maze Edwards, Casino, or E. S. Hooley, 110 Rockview Ave. 6 10 tf

LOST—R. R. ticket No. 1412. Kindly return to 301 Watchung avenue, reward. R. R. officials notified. 6 8 2

LOST—Part of gold fob chain, seal attached; five dollars reward. C. Thorp, 321 West Front St. 6 8 2

For Sale.

FOR SALE—Cadillac touring car, cape top, new tires, search light; $275. 413 Park Ave. 6 5 6

For Sale.

FOR SALE—Dining room chairs, table and sideboard. Call mornings, 506 Grant Ave. 6 10 6

FOR SALE—For half the original cost, baby carriage in first class condition. Address Baby Carriage, care Press. 6 10 3

FOR SALE—Good horse, suitable for delivery or work. Sheelen Bros., Fanwood, N. J. 6 10 3

I HAVE a large assortment of horses on hand at my stables on Somerset street; some extra good drivers, a lot of work horses or delivery horses. Call or 'phone 359-J., A. E. Park. 6 10 6 eod

FOR SALE—$750, Knox Special Convertible surrey in perfect order; Hess Bright Ball Bearings on main shaft; glass front; two extra shoes and three tubes. Address Bargain, care Press. 6 8 3

WILL sell my upright piano for less than I paid for it; must be sold at once; any offer will be considered. Address Cash, care Press. 6 7 3 eod

FOR SALE—Dwelling, 44 Grove street; modern improvements, two blocks from postoffice; just painted; immediate possession; bargain. Dr. E. A. Giddes, 21 Grove St. 6 8 6

FOR SALE—New house in Dunellen. George W. Vannest, 1429 Williver street, Plainfield. 6 8 3

DOUBLE set harness and Mastiff dog for sale. 57 Mountain avenue. 6 7 3

FOR SALE—Combination ice box and counter. 110 Church St. 6 7 3

LEAVING city, have $300 piano for sale; only in use six months; $150 cash; no triflers. Piano care Press. 6 7 3 eod

FOR SALE—Pair of mules, good size and condition and all around workers; owner has no use for will sell cheap. 73 Leland Ave. 6 7 3

FOR SALE OR RENT—New house, all improvements; fine location, near East Second street and trolley line; rent $20 to a good responsible party. Inquire 301 Watchung avenue. 6 10 3 eod

FOR SALE OR EXCHANGE for Plainfield property, a small factory in Rahway, N. J. Charles L. Moffett, attorney, Woodhull & Martin building, Plainfield, N. J. 3 tf

GREAT bargain in business corner and double house; Watchung avenue and Race street; look at it and make us an offer. Room 417, 141 Broadway, New York. 6 7 6

FOR SALE—1905 Oldsmobile runabout; rear seat; $185. 413 Park avenue. 6 5 6

FOR SALE—Reo touring car; $435. 413 Park avenue. 6 5 6

FOR SALE—Choice lot, 50 by 130, Central avenue, near Seventh street; reasonable. Inquire 615 Central avenue. 4 23 tf

FOR SALE—Horse, carriage, buggy, harness, single bed, springs, washstand, toilet set of white and gold china. 472 Broad street, Westfield. 6 4 6

FOR SALE, RENT OR EXCHANGE—Houses and lots in all parts of the city; also country homes and farms at bargain prices. C. H. Snyder, 221 Park avenue, room 4. 5 11 tf

FOR SALE—Twenty-five lots, 25x100, on Arlington avenue, corner Randolph road; one hundred dollars a lot. Address 36 Lincoln avenue, Newark, N. J. 6 8 2

FOR SALE—8 acres, near Plainfield, $500; city and country property. Ira L. LaRue, next to station, next to bargains. 5 23 tf

BUILDERS ATTENTION—Colonial chestnut columns for sale; seasoned and oiled, all sizes; also clothes poles; prices right. J. Herrmann, 410 Somerset street. Telephon 70-J. 5 28 1m

TO LET OR FOR SALE—320 Somerset street, Plainfield; Queen Ann Cottage; all improvements; first class condition; desirable residence, 84 feet front, 420 feet deep; will rent with option for sale. Inquire Lauterstein, 60 Wall street, New York. 5 16 tf

MODERN 12-room house in Washington Park; hardwood floors throughout; 2 bath rooms; for sale at $7,000; might rent; new style 11-room house and large lot on West Seventh street, for sale at $10,000; will rent for $65 per month; near Grant Avenue station; house for rent on East Front street, adjoining Johnston estate; modern in every respect; 12 rooms, open plumbing, large corner lot; price $60 per month. Inquire Elston M. French, 171 North avenue. 3 15 tf

FOR SALE—Hillside avenue, corner Evergreen avenue, new colonial house, 10 rooms, two baths, hot water heat, parquet floors, first and second stories, oak trim, first floor, chestnut trim balance of house; four open fireplaces, three of them fancy brick, plate glass windows front; lot 100x250; finest location in Plainfield, overlooking the city. J. T. Vail, 177 North Ave. 2 26 tf

OPPORTUNITIES.

If you are competent to fill a high grade business or technical position there are many opportunities on our lists which you ought to consider. Over 20,000 employers rely on us to supply them with men and among the 3971 places now open there should be several suited to the ability and experience of every high grade man. *Opportunities*, our monthly publication, describes several hundred of these positions. Write today for copy. Offices in 12 cities.

HAPGOODS (Inc.) Brain Brokers.
305-309 Broadway, New York

WOMAN'S NERVE SAVED HER LIFE

WIFE OF POLISH DOCTOR, LEFT ALONE AT NIGHT, SAW BURGLARS.

CLEVERLY GAVE THE ALARM

She Then Sat Down and Played the Piano and Sang Until She Could Stand the Strain No Longer.

Warsaw, Poland.—By the exercise of courage and presence of mind, such as probably few women have possessed, Mme. Stresky, the wife of a Warsaw physician, has just saved herself from murder and robbery under circumstances as thrilling as ever were put into a novel.

Mme. Stresky lives with her husband in a small villa on the outskirts of Warsaw. One night she was alone in the house, but for an old, deaf cook, who dozed in the basement. Mme. Stresky sat with her needlework upstairs in the drawing-room. Suddenly looking up, she saw, in a mirror, the reflection of a huge, ruffianly looking man, cruching behind a screen which stood at the back of her chair. For a moment fear petrified her, as she thought that this man, knowing she was alone, had crept into the house and was awaiting an opportunity to murder her and strip the house of valuables. Outside the street was as quiet as the grave. Her husband would not be back for hours. To rush from the room and cry madly for help meant hastening death.

Then a thought struck her. There was a telephone in the room. She went to it and quickly rang up a family she knew. The servant answered at the other end. "I want your mistress," she said. After two interminable minutes her friend's voice was to be heard.

"My dear Sophy," began the doctor's wife. "Be so good as to send me round that $4,000 roubles this evening. I must pay it into the bank to-morrow morning. I'm very sleepy and want to go to bed."

The friend at the other end of the phone was mystified. They had never had any financial dealing with each other, nor had she heard of the sum

The Burglar Discovered Her Ruse.

in question. But before she could say anything, the doctor's wife began again—this time in French:

"Some wretch has got into the house—I'm alone. Come at once with a patrol, or the first man you can get hold of!"

Then she added, in Polish: 'Send the money as soon as possible. I'll wait up for it."

This done, she sat down at the piano and, with shaking hands and voice, began to play and sing. She calculated that ten minutes at the most would see her out of her terrible dilemma. She could not leave the room without passing by the screen; all she could do was to appear as if she did not know what stood behind her. Her voice got weaker and shakier every minute, though she hoped the ruffian would wait for the fictitious 4,000 roubles. But 15, 20, 25 minutes passed and there was no sign of help. She feared the wretch would suspect her. She determined to ring up the police and ask for help in French, trusting to the chance that one of the inspectors might understand her. Again she went to the 'phone, rang up and gave the necessary number. But the ruffian behind the screen knew the number, too; pushing down the screen, he rushed forward, knife in hand, upon the defenseless woman. She tried to wrench the weapon from him, but in vain. He pointed the knife at her and struck. Happily it clashed against a large metal buckle she wore on her belt. With an oath, he raised it again—it was within an ace of her heart when the sound of breaking glass arrested the murderer's hand. He looked around—a soldier's head appeared in the broken window. Flinging down his knife, he made for the door, only to fall into the arms of another soldier.

The doctor's wife was found on the floor unconscious. The wretch who had all but murdered her was known to the police as one of the most desperate characters in the town, wanted for several crimes.

DRUGGISTS.

PROTECT YOURSELF

by using Nagle's Cedar Camphor, Moth Balls, Insect Powder, Tar Camphor, Hellebore and Paris Green. A full line of these articles for the riddance of moths, insects, bed bugs, cock roaches, etc. Call and supply yourselves. Prescriptions our Specialty.

NAGLE'S PHARMACY.
Tel. 911-L. Front and Grove Sts.

Belle Mead Sweets.

These delicious Bon Bons and Chocolates appeal to lovers of pure Confections. There is no boxed candy today that has the sale in this city that Belle Mead Sweets have and their sale is entirely due to the quality.

DUDLEY S. MILLER
Prescription Druggist.
Park Ave. and 4th St. Plainfield, N. J.

Hodge's Pharmacy.

Y. M. C. A. Building.

BELLE MEAD SWEETS.

Tel. 62.

HOTELS.

HOTEL WALDORF
EAST FRONT STREET.
HENRY WINDHAM, Prop.

Gottfried Kruger's Extra Beer on draught. Imported Wines, Liquors and Cigars. Hotel accommodations and private Dining Room.

HOTEL KENSINGTON
(Licensed.)
J. H. STAATS, Prop.
107-109-111 North Avenue.
Everything New and Up-to-date.
An inspection solicited

HOTEL IROQUOIS

Commercial Headquarters. J. W. LEARY, Proprietor. Plainfield, N. J.
Pabst Milwaukee Beer on draft.
SUNDAY DINNERS SPECIAL FEATURE

REAL ESTATE

RENTALS — REAL ESTATE.
GEO. F. BROWN,
Insurance and Real Estate
Commissioner of Deeds—Rents
94 Somerset St. Phone 160.

PLUMP AND TENDER

We purchased them from a well-to-do farmer who has furnished us with the best of

POULTRY

for years. If you have purchased here, you know what they are. We take the same care in purchasing

BEEF, MUTTON AND VEAL.

You can always rely on getting the choicest cuts here. We have genuine Jersey Spring Lamb. Our home-dressed fowls, broilers, capons and Long Island ducks a specialty.

Fred Endress,
131-135 W. Front St.
'Phone 155.

N. FATOUROS
Dealer in
Fancy Fruits and Vegetables

Our specialties: California oranges, grape fruit, fancy apples, bananas, figs and dates, and a lot of other fancy goods.

All orders promptly attended to and delivered.

'Phone 887-R. 131-135 W. Front St.
ENDRESS' STAND.

HENRY WIERENGA
Residence 'Phone 517-J.
Furniture, Freight, Baggage Express and Rigger.
PIANO MOVING A SPECIALTY.
5 1 tf

Try a box of
DOBBINS' CIGARS.
Clear Havana Nickle Yara or any kind that you desire. Manufactured at 120 North avenue, opposite Kensington Hotel, Plainfield, N. J.

Kindling and Grate Wood.
Cedar Posts and Bean Poles. Prompt deliveries. Orders received at 69 Somerset St.
JOHN MOBUS,
P. O. Box 330.

STATIONERY AND TOYS.
HARPER,
411 PARK AVENUE.

Try a Press Want Ad

Note first Name "Amos" and "No. 73" before entering Store.

Amos H. Van Horn, Ltd.

WE SELL AS WE ADVERTISE TO SELL!!

NOW'S the "time of times" to furnish up—not only because it's Spring-time, but because Van Horn's

Prices Are Down! Down! Down!

No holding goods over for US those heavy furniture and carpet stocks, (the best money can buy) MUST be "moved" NOW, irrespective of price marks asked!

If you are short of room, we'll defer delivery one, two, or three months! If you're short of ready cash, you're welcome to open an account. Remember, when we open "charge account" we don't add on a percentage for the privilege!

Bedroom Suits, In Solid Oak.... 27.00 Were 32.00.
Couches, Velour Covering. 10.50 Were 14.00.
Dressers, Golden Oak..... 7.98 Were 11.00.
Sideboards, Solid Oak..... 14.98 Were 18.00.
Go-Carts, Adjustable backs 4.35 Were 6.00.
Chiffoniers, Solid Oak..... 5.25 Were 7.00.
Parlor Suits, Verona Plush... 22.00 Were 26.00.
Extension Tables, In Golden Oak.... 4.98 Were 7.00.
Enameled Beds, Brass Mounts..... 3.69 Were 4.50.

5.75 for our 7 wall hardwood "Leader," Refrigerator, regular $7 here and elsewhere.

Best Refrigerators in Town,
And Lowest Priced Ones Too!

Every model a GUARANTEED one—7 walls, charcoal filled, all interior parts covered, no wood exposed smooth, easily cleansed linings, no rough zinc surfaces allowed.

In a word, the best, worthiest, most reliable line of refrigerators brains can devise or money buy. Look over the display BEFORE you decide!

Ice Chests too, From $3.00 Up.

The "Acme" washing machine cuts wash-day work in two! Drop in and see it!

AMOS H. VAN HORN, Ltd.
Be sure you see "No. 73" and first name "AMOS" before entering our store.
ACCOUNTS OPENED—EASY PAYMENTS
73 MARKET ST., NEWARK, N. J.
Near Plane St., West of Broad St.
All trolleys transfer to our door.
Telephone 580

Moving Vans and Storage Warehouse for Furniture, Pianos, etc. Truckmen and Riggers.
136 E. SECOND ST., PLAINFIELD.
Telephone 541.
All work will receive prompt attention.

William H. Kirch
CARPENTER AND BUILDER
66 DUER STREET N. PLAINFIELD
Estimates cheerfully given.
Jobbing promptly attended to. Tel. 482-J.

BUTCHER
Grandview Meat Market,
GEO. EGEL, Prop.
198 Somerset St. Tel. 321-J.
Choice Meats, Poultry, Game and Provisions.
Orders called for and delivered.

ALEX. LUSARDI,
Foreign and Domestic Fruits, Choice Confectionery, Nuts, Cigars, etc.
211 W. Front St. Tel. 507-W.

Meat Market.
Choice Meats, Poultry, Fish and Oysters always on hand. Sugar cured Corned Beef. International Hams and Bacon.
F. Neidig, 94 Somerset St.
Telephone 781

E. B. MAYNARD.
New Shop. New Furniture. Best Service.
TONSORIAL ARTIST.
Also Choice Cigars.
141 North Ave., Plainfield N. J.

JOHN WIRTH
(Successor to Henry Liefke.)
Bakery and Confectionery.
201-203 West Front St. Tel. No. 723.
All orders delivered at short notice

WM. H. BROKAW,
Carpenter and Builder.
Estimate on dwellings as well as large contracts. Will call and submit figures.
361 West Front St. Tel. 301-L

William H. Pope,
ELECTRICIAN.
All kinds of electrical work done at reasonable prices
116 NORTH AVENUE.

SMALLEY BROS.
147 North Ave.
BUTCHERS

Everything usually found in a first-class market.
Roasting and Broiling Chickens a Specialty.
Orders called for and delivered.
Telephone 83-A. 5 1 tf

J. C. POPE & CO.,
INSURANCE AGENTS,
110 E. Front St., Plainfield, N. J.

A. H. ENANDER,
Sanitary Plumbing, Gas Fitting, Steam and Hot Water Heating.
Contractor for Sewer Connections.
125 Watchung Av. Rear.

L. Moraller & Son,
Watchmakers and Jewelers.
Watches, Clocks and Jewelry. Fine Watch and Clock Repairing a Specialty.
219 Park Ave. Plainfield, N. J

JOHN WINZENREID,
Furniture and Freight Express.
Moving Vans and Storage.
819 Lee Place. 'Phone 646-R.

PLAINFIELD WINDOW CLEANING CO.
Renovating—Offices, stores and private residences. Service day or night. Furniture, china and glassware packed for shipping.
WM. A. KLINE, 611 W. 3d St.

F. Hollingsworth
ARCHITECT.
The Suburban House a Specialty.
22 Forest Ave., Cranford, N. J.
3 5 1m

GUSTAVE HOFFMAN,
SEAFOOD.
Daily shipments at 329 West Front Street. Tel. 968.

TITUS H. LAURY
MASON AND BUILDER.
Office, 323 East Front Street.
Tile Setting, Mantel & Fron Work.
Telephone 454-Y.

COAL DEALERS.

Difference In Coal.

All coals may look alike to some people, but compare our "Lehigh" Coal with the Coal you bought somewhere else and you will see a difference.

You will notice that our Coal Burns Brighter, Gives More Heat, and Lasts Longer than any other Coal you ever bought before.

Boice, Runyon & Co.,
Coal, Lumber and Masons' Materials.
Park Ave., opp. North Ave.,
Plainfield N. J.

The best time to order your winter supply of
COAL
is now. Do not forget that
NASH
is ready to supply you.
Telephones 357-W 833-J.
Evenings 371-W.

TenEyck & Harris,
—DEALERS IN—
LEHIGH VALLEY COAL.
Office: Rowley's Drug Store, 218 West Front Street. Telephone 23-L.

JOHN JOHNSTON
All the best grades of
COAL.
929 South Ave Phone 193

Coal I have on hand some very fine Hard and Medium Coal. All kept under sheds. Pea Coal. Coal
25 cents a ton reduction on cash orders.
L. A. RHEAUME,
149 East Fourth St. Telephone 440-W.
Yard, 674 South Second St. Telephone 231

GEORGE O. STEVENS
747 West Front St.

R. L. CLINE
(Successor to C. H Rugg & Co.)
Best Quality Lehigh Coal
Yard and office 430 West Third St. Tel. 93.

JOS. HARRIGAN
OLD COMPANY'S LEHIGH COAL.
Tel. 497-L. 4th and Richmond Sts.

PAINTERS AND DECORATORS.

We call your attention to our fine display of
New Wall Papers.
We can't describe the patterns, but they are new, striking and effective, and with our large assortment we are sure to please.
Paints, Oils and Varnishes.
Woolston & Buckle,
145 North Avenue.

YOU WILL ADMIRE
our stock of Wall Paper. The designs are beautiful. The figures of the patterns shown here will attract and please because they are truly artistic in design and color.
A BEAUTIFUL HOME
will be the result of decorating your walls with our Wall Paper. We have enough for all comers. We also have a competent corps of paper hangers to put it on. Estimates furnished.
JAMES C. HANSEN,
Decorator, Painter and Paperhanger.
Wall Paper. Painters' Supplies.
141 East Front St. Tel. call 870-R.
First-class work guaranteed.

1907 Wall Papers.
IMPORTED & AMERICAN GOODS.
C. CONOVER & CO.
Decorators, Painters and Paperhangers. Window and Plate Glass.
115 Elmwood Pl. Tel. 226-J

W. S. CHEEVER
1326 Park Ave.
Painting and INTERIOR DECORATING. WALL PAPER of every description at the Lowest Prices.
'Phone No. 538-J.

J. W. VAN SICKLE
128 North Ave., Plainfield, N. J.
Fresh and Salted Meats.
Game in Season. Philadelphia Scrapple.
Orders called for and delivered promptly.
Telephone No. 462-J.

LOOKING THROUGH

our stock of Picture Frames and mouldings is a treat to those who admire things of beauty.

Frames for every style of picture are in this assortment. Frames for Photos, Photogravures, Engravings, Etchings, Water Colors, Pastels and Oils.

The price is one of their attractive features.

We make
PICTURE FRAMES TO ORDER
and frame pictures artistically.

PLAINFIELD ART STORE,
Y. M. C. A. Building.

Vail
JEWELER AND OPTICIAN
103 Park Ave.,
calls your attention to his
Rimless Glasses.
They Look Good and You See Good.

We have made arrangements for a larger supply of first class milk and are giving the family trade our special attention. If you are not satisfied with the milk or the services you are getting give us a trial.

Price 8 cents a quart.

Lindsay's Dairy,
965 West Front St.
TEL. 792-J.

Go to the News Stand
at the Central Railroad Station for all the latest foreign and domestic Magazines and weekly periodicals. Numbers furnished on shortest notice.
Plainfield Daily Press
and all the New York and Philadelphia morning, evening and Sunday papers delivered to any part of the city. Under new management. Open Sundays.
F. M. WAGNER
Formerly of Jersey City News Stand.

ANCHOR LINE
GLASGOW & LONDONDERRY
Sailing from New York every Saturday
NEW TWIN SCREW STEAMSHIPS
"CALEDONIA" AND "COLUMBIA"
Average passage 7½ days.
AND FAVORITE STEAMSHIPS
"Astoria" and "Furnessia."
For Rates of Saloon, Second Cabin or Third Class Passage, Book of Tours and further information apply to HENDERSON BROTHERS, New York, or MULFORD ESTIL, 111 Park avenue, Plainfield. 4 20 3m

McCULLOUGH'S STEAM MILL,
21 Steiner place, North Plainfield, N. J.
R. H. McCULLOUGH, Prop.
Sash, Blinds, Doors, Mouldings, Scroll Sawing, Turning, etc.
Estimates cheerfully furnished.

STORAGE—Best equipped and oldest storage warehouse in city for storing Furniture, Pianos, etc. Special floor for TRUNKS. Terms reasonable. All work has prompt attention.
WRITE OR TELEPHONE 911-L.
"Orders left for moving vans,"
C. M. NAGLE,
Front and Grove Sts. Plainfield, N. J.

Cleaning, Pressing and Dyeing.
Monthly Contracts.
Pressing called for and delivered.
EVENING DRESSES A SPECIALTY.
Ladies' Waists Cleaned, 25 cents upwards
Gents' Suits Dyed and Cleaned, $1.50.
We do our own work at
M. A. Brown's, 218 West Second St.

Great Bargains
may be had in Bicycles and Sundries at
Frucht's Bicycle Store,
224 W. Front St.

GUSSOW BROS.
NEW YORK.
Ladies' and Gents' Tailoring.
Cleaning, pressing and repairing neatly done.
136 PARK AVENUE.

HAVE
T. A. MARTIN
DO YOUR
EXPRESS and MOVING
Office 140 Park Ave. 5 9 18 Tel. 896-W

FORMER LOVER RETURNS AND ELOPES WITH BRIDE

SWEETHEART OF GIRL'S YOUTH TURNS UP AND STOPS PROPOSED WEDDING.

Nashville, S. D.—Frank Bachelder, who mysteriously disappeared from the home of his parents, Mr. and Mrs. Johnson Bachelder, in Harding county, 12 years ago, and who was long believed to be dead, returned to his old home a few days ago just in time to carry off Miss Katherine Claussen, the sweetheart of his youth, and prevent her marriage to Edward Pritchett.

Invitations to Miss Claussen's marriage to Pritchett had been issued by her parents, the young lady's trousseau was ready and all preparations for the celebration of the nuptials had been made. The wedding was to take

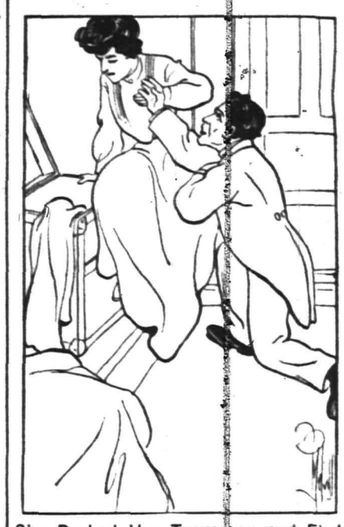

She Packed Her Trousseau and Fled with Her Old Lover.

place at eight o'clock in the evening a few days later at the home of the bride's parents.

But on the day before Bachelder appeared on the scene and as a result the nuptials were not celebrated.

After visiting the home of his parents and revealing his identity the young man went to the home of Miss Claussen, convinced her that he was her old lover and begged her to jilt Pritchet and marry him.

The young woman was overjoyed to see him again and it was not difficult for him to persuade her to elope with him.

Without saying a word to the members of her own family or anybody else of what she intended to do Miss Claussen packed her wedding gown and other clothing in a trunk and prepared to run away with Bachelder. That night Bachelder called at her home and she told her family she was going with him to the home of a neighbor to make a call.

She did not return and her parents became uneasy. A messenger was sent to the home of the neighbor. He returned and reported that she had not been there.

Then her mother went to her room and found a note written by Miss Claussen, in which she said she was going to run away with Bachelder, "the man she had loved and promised to marry when she was young and the man she still loved better than any other in all the world."

Bachelder said he ran away from his parents' home 12 years ago because he was restless and wanted to go out and see the world and that he had not written to his folks because he had met with reverses and thought it well to let them think he was dead.

Just before his return home he made a snug sum of money in Nevada and it was that bit of good fortune that prompted him to come back.

PIG IS BORN WITH TRUNK.

Michigan Freak Resembling Elephant Lives Two Hours.

Fowlerville, Mich.—One of a litter of pigs born on Walt Pedder's farm recently had a head that was combination of elephant and human. The animal lived but two hours.

The pig's body was perfectly formed up to the head. Where the forehead should have been was a trunk about two inches in length. This had a hole in it through which the animal breathed, and bore a striking resemblance to the trunk of an elephant.

Directly underneath was a large eye, the only one possessed by the freak. The ears were large and on the elephant order.

The lower part of the head strikingly resembled the human face.

Michael Pude has secured the body of the freak and is having it mounted.

All the others in the litter were normal.

Cow Is the Size of a Dog.

Atlanta, Ga.—I. H. Overby, of this city, six months ago bought for one dollar a cow, which as a freak of nature is rapidly becoming famous, so famous that Mr. Overby has refused to sell a half interest in her for $500. Though two years old and apparently fully developed, the animal is not as large as the average Newfoundland dog. She is 27 inches high and weighs only 75 pounds.

Scores of persons have called at the residence to view the strange freak of nature. She is named "Bessie Brown" in honor of "Brown Bessie," a cow that was sold at the world's fair in Chicago for $21,000.

The MYSTERY of CARNEYCROFT

By JOSEPH BROWN COOKE.

COPYRIGHT 1907 BY STORY-PRESS CORPORATION

Leaving these as they lay, I retraced my steps and passed once more under the open shaft and on up the gentle slope of the passage-way, holding my pistol well in front of me and wondering at what moment some ghastly sight would meet my gaze and account for the constantly increasing fetidness of the place. I had not lighted my lamp, for the faint glimmer that filtered in through the river water and the illumination from the shaft enabled me to see with reasonable distinctness.

As I proceeded up the tunnel, however, objects began to grow dimmer and dimmer and I was on the point of striking a light when I heard a sudden crash and saw, to my horror, that the lid of the manhole had fallen shut with a bang, leaving me in total darkness.

Before I could ignite my lamp or even collect my thoughts, there was a rush of foul air from the upper end of the tunnel and then some heavy, lumbering creature brushed past me, breathing into my face a hot breath of unspeakable suggestiveness and wheezing and mumbling like a fretful lion just after a generous meal.

I shrank close to the wall of my prison, for such it now was, not knowing what to do or which way to turn, when, to my great relief, the beast, or whatever it was, shuffled awkwardly past me again, still making horrid guttural sounds and breathing deeply as before.

A rat, or some similar little animal, scuttled over my feet at the same moment, stopping long enough to bite my ankle sharply, but I made no sound and held my breath until the more formidable creature was well beyond me and left me a free course to the river.

As soon as I felt that the coast was clear and that I could not be overtaken, I sped down the incline toward the steps and plunged headlong into the water, which glimmered faintly green before me. Striking out under the surface, I swam as far away from the entrance as I could, and, coming to the top at last, I made for the shore and dashed on to my room for whisky and dry clothing.

CHAPTER XXIII.
Another Escape.

It was still early in the evening and such was my anxiety to solve this problem without unnecessary delay that, in spite of my experiences of the day, I resolved to return again to the manhole and see how it happened to have fallen shut and if anything new could be learned from a superficial inspection of the place after dark.

I stopped long enough in the hallway to dispatch a servant to the railway station with my letter to MacArdel so that it would catch the late mail and then, leaving word that I was going out for a short stroll, I put on a heavy coat and left the house.

There was an icy chill in the air that betokened snow in the near future, and I had heard one of the natives say the day before that we would have a storm and a "gol dummed big one, too," before the end of the week.

As I started down the path to the river I could not doubt the accuracy of the fellow's prophecy, and I drew my coat collar well about my neck and shivered fitfully as the rigorous blasts of the coming winter reached through my garments and chilled my very bones.

A [illegible] nature, followed by heavy snow, in the early autumn was not uncommon in this climate, as I knew full well, and it was usually a serious matter to the farmers, whose fall crops were ruined and many of whose cattle perished; but this year was destined to see such a storm as had not been equaled in many a decade.

The wind howled and whistled through the trees and over the hilltops and then, when a lull would come, it was emphasized by the dull, heavy moaning of the pines and hemlocks far away in the distance beyond the river. At times I even thought I could feel occasional flakes of snow striking me in the face as I strode on over the turf on my way to the tunnel entrance, but I could not be sure, and it might have been only the dust and other small bits of matter that were picked up in the gale and whirled viciously through the air.

When I reached the manhole I was not at all surprised to find that some one had been there before me and again covered it with leaves and bits of grass but, as I tried to raise it once more, never doubting that I could make my escape across the lawn if I were detected in this, my astonishment was profound at discovering that it was securely fastened down from below.

While I was kneeling down on the ground and tugging at the lid to make sure that it was locked, I thought I heard a step behind me and turned my head quickly to see if anyone was approaching. It was, however, apparently nothing more than the snapping of a branch due to the fury of the wind, and I again turned to the manhole, hoping vaguely that, even if I could not open it, I might perhaps hear some conversation through the grating that would serve as a sort of a clew to the grewsome doings beneath.

As I laid my hand on the iron work again it touched a cold, heavy object which had certainly not been there a moment before, and, picking it up and holding it between me and the sky, I saw, to my amazement, that it was my own revolver, to the handle of which was tied a bit of folded paper.

For an instant my heart seemed to stop and I remained rigid on my knees with my arms upraised as I had held out my pistol for inspection, fearing to move through very terror of my own shadow. My breath caught in my throat and then came in short, heavy gasps, while the wind alternately moaned and roared about me and occasional thick damp snowflakes lightly touched my ashen face.

There certainly had been no sound or motion in front of me where I found the pistol, and I had convinced myself that the crackling I had heard at my back, and which was some distance away at best, had been due to nothing more than the wind.

At length, and with trembling fingers, I removed the paper from the stock of the weapon and stuffed it into my pocket, so that I could examine it later, and was about to rise nervously to my feet, when I again heard a slight disturbance in the shrubbery to one side of me and saw a man approaching stealthily and apparently on all fours.

With no thought of the consequences and in an actual frenzy of terror, I raised the pistol and fired at him pointblank, but the cartridge failed to explode or else the chambers were empty, and, with a frantic shriek, I sprang to my feet and threw myself headlong upon him.

He seemed entirely unprepared for this attack, but he made no sound and strove manfully to defend himself as I grappled at his throat and we rolled over and over down the velvety lawn to the river.

I was considerably hampered by my overcoat and having no desire to go into the water with him, I relaxed my efforts somewhat, when, with almost superhuman strength and emitting a cry that indicated a degree of terror equal to my own, he tore himself from my grasp and sped away in the direction of the turnpike.

Feeling, now, that I was his master, I dashed madly after him, pulling off my coat as I ran, and I was gaining slowly upon him in spite of the redoubled efforts that he made, when, on the sharp incline that led down to the road, he stumbled and fell and I was upon him again in a moment.

My victory was short lived, however, for as he struggled fiercely to free himself from my grasp and I, with equal fury, strove to choke or beat him into a state of submission, we again rolled over and over in the grass until, as luck would have it, my leg caught in a strand of the barbed wire fence that enclosed the property at

Descended Into the Underground Passage.

this out-of-the-way point, and once more he succeeded in freeing himself and tore down the road in the direction of the village.

My clothing was torn and mudstained, my hands and face were bruised and bleeding, I ached in every limb and was well nigh exhausted with the furious and protracted encounter, and I was hatless and coatless into the bargain, but I at least had one cause for congratulation.

In my second wrestle with my hitherto unknown assailant I had been able to get a sufficiently good view of his face to identify him positively and, in spite of the remarkable protestations of ignorance concerning the Carney-Croft mystery which I had heard him make to the widow only the night before, and which I was now forced to believe were but part of a little comedy gotten up for my special delectation, my lusty antagonist was no other than the long-suffering Jenks.

CHAPTER XXIV.
The Doctor Explains It.

When I returned to the house my first thought was to read the note which I had found tied to the pistol and, as I had expected, it was in the Bruce woman's hand and was evidently intended for Jenks, whom I had detected as he was coming to get it. It was brief and to the point and read:

"Try and return this pistol to Mr. Ware's room. Be cautious. Get her to manage it. Do as she says."

I puzzled long and deeply over these words, for they brought a new and hitherto unsuspected person into the case. Whom did the widow mean by "she?" It could not have been Miss Weston, who was too ill to leave her bed, and, after considerable thought, I was forced to believe, as the only possible explanation, that the pronoun referred to one of the servants in the house. This, to my mind, added materially to the gravity of the affair, for if unknown members of the domestic staff were concerned in the matter there was no telling how far the conspiracy might reach nor to what purpose it was carried on.

I had become so accustomed to mysterious happenings of this sort, and my head was so filled with visions of Miss Carney, and with the words I was now determined to say to her, that no impression could have been made on my mind by anything short of a most startling phenomenon.

As I have said, the message was evidently intended for Jenks and was from the widow, who, it seemed equally clear, either was or had been in the subterranean passage holding converse with its loathsome inhabitants.

From my window I could see that there were no lights in her cottage, and I was on the point of venturing forth again and, from a safe distance, watching the pit until she emerged and started for home, when a realization of my physical exhaustion took hold of me and I adopted the wiser plan of remaining in my room.

The night was far from restful, and at the first glimpse of daylight I dressed and returned to the manhole. There was a light fall of snow on the ground and I was not surprised to see that someone had climbed out of the shaft and gone across the lawn toward the Bruce house, but the lid of the manhole was securely fastened down as before.

In my efforts to raise it, or at least to assure myself that it was locked, I found, at the sides, two openings in the grating larger than the others and, slipping my revolver easily back and forth through one of these, I was no longer at a loss to understand how it had appeared so mysteriously the night before.

(CONTINUED.)

New Jersey Central

Passenger Stations in New York—West 23d St., N. R., Foot Liberty St., N. R.

In Effect May 12, 1907.

For New York—2.17, 3.37, 5.36, 6.02, 6.29, 6.57, 7.05, 7.25, 7.28, 7.45, 7.47, 7.55, 8.00, 8.11, 8.30, 8.36, 8.46, 9.29, 9.59, 10.28, 10.55 a. m., 12.00, 12.19, 12.42, 1.09, 1.27, 2.31, 2.44, 3.09, 3.42, 3.50, 4.07, 4.45, 5.53, 6.29, 6.48, 7.09, 7.37, 8.27, 9.27, 9.31, 10.17, 11.28 p. m. Sunday—2.17, 3.37, 4.47, 7.23, 7.58, 8.52, 9.34, 9.45, 10.02, 10.32 a. m., 12.40, 1.09, 1.45, 2.41, 3.09, 3.30, 4.29, 5.41, 6.35, 6.48, 8.13, 8.27, 8.35, 9.42, 10.28, 10.41 p. m.

For Newark—5.36, 6.29, 6.57, 7.05, 7.25, 7.28, 7.47, 8.11, 8.36, 8.46, 9.29, 9.59, 10.55 a. m., 1.09, 1.27, 2.31, 2.44, 3.09, 3.42, 4.07, 4.45, 5.53, 6.29, 7.09, 7.37, 8.27, 9.31 p. m. Sunday—7.23, 8.52, 9.34, 10.02, 10.32 a. m., 12.40, 1.09, 1.45, 2.41, 3.09, 3.30, 4.29, 5.41, 6.48, 8.13, 8.35, 9.42, 10.28 p. m.

For Somerville—5.19, 7.11, 8.21, 9.17, 9.55, 11.00 a. m., 1.01, (1.41 Saturday only), 2.02, 2.08, 3.49, 4.33, 5.04, 5.28, 5.57 except Saturdays, 6.04, 6.19, 6.37, 7.12, 7.29, 8.08, 9.37, 10.23, 11.26 p. m., 12.59 (except Mondays) night. Sunday—5.45, 8.43, 11.06 a. m., 1.05, 2.03, 3.40, 5.37, 6.30, 7.05, 8.30, 10.15, 11.05 p. m.

For Bethlehem, Allentown and Mauch Chunk—5.25, 9.55 a. m., 2.08, 5.28, 5.47 p. m. Sundays—5.45 a. m., 2.03, 5.47, 7.05 p. m.

For Wilkesbarre and Scranton—9.55 a. m., 2.08, 5.47 p. m. Sundays—5.45 a. m., 5.47 p. m.

For Long Branch and Asbury Park, etc.—3.37, 8.11, 10.55 a. m., 1.27, 3.50, 4.07, 4.45, 6.29, 11.28 p. m. Sundays—8.52 a. m., 3.30, 8.13 p. m.

For Lakewood and Atlantic City—3.37, 9.29 a. m., (12.42 Atlantic City Express Saturdays only), 1.27, 2.44 (4.07 Lakewood only), (5.53 p. m., Saturdays only. Lakewood only). Sundays—9.45 a. m., 1.45 p. m.

For Philadelphia—7.13, 7.39, 8.45, 9.13, 10.43 a. m., 12.13, 12.42, 1.39, 2.13, 2.45, 6.13, 6.44, 8.50, 9.46 p. m., 1.17 night. Sunday—8.45, 9.53, 10.39, 10.43, 11.42 a. m., 12.42, 1.44, 2.45, 3.42, 4.55, 5.39, 6.44, 8.50, 9.46 p. m., 11.25, 1.17 night.

For Reading and Harrisburg—5.25, 9.55 a. m., 2.08, (5.47 through train). Sundays—2.03, 5.47 p. m.

For Pottsville, Sunbury and Williamsport—5.25, 9.55 a. m., 2.08 p. m. Sundays—2.03 p. m.

For Baltimore and Washington—8:45, 10.43 a. m., 12.42, 2.45, 6.44 p. m. Sundays—8.45, 10.43 a. m., 12.42, 2.45, 3.42, 6.44 p. m.

*Change cars at Bound Brook.

W. G. BESLER, Vice Pres. & Gen. Mgr. W. C. HOPE, Gen. Pass. Agt.

Lehigh Valley Ralroad

Time table in Effect Nov. 18th, 1906.
LEAVE SOUTH PLAINFIELD, N. J.

7.55 a. m. daily (except Sunday) local to Mauch Chunk.

8.42 a. m. daily, express to Easton, Wilkesbarre, Rochester, Buffalo, and principal intermediate stations.

10.46 a. m. daily for Easton, Wilkesbarre, Ithaca, Buffalo and Chicago.

1.52 p. m. daily, local for Easton, Mauch Chunk, Hazleton, Pottsville and Shenandoah.

4.58 p. m. daily (except Sunday) "Wilkesbarre and Scranton Express" Solid vestibule train to Wilkesbarre through Parlor Car via D. & H. R. R. to Scranton and Carbondale.

6.40 p. m. daily, solid vestibule train to Buffalo, Toronto and Chicago and principal intermediate stations except Rochester.

6.23 p. m. daily (except Sunday) local to Easton.

FRANK ROWLEY, City Ticket Agent, 218 West Front Street, Plainfield, N. J. Telephone 112.

Arrival and Departure of Mails.

PLAINFIELD POSTOFFICE.
Office opens 7 a. m., closes 7 p. m. *On Saturdays close half hour later.*

NEW YORK MAIL.
Arrive—7:00, 8:40, 11:30 a. m., 2:30, 5:00, 5:30, 9 p. m., 12 midnight.
Close—7:30, 9:30 a. m., 1:00, 2:20, 6:00, 5:30 p. m.

SOMERVILLE AND EASTON
Arrive—8:40 a. m., 1:30, 3:15 and 7 p. m.
Close—7:30 a. m., 1:45 and 4:30 p. m.

PHILADELPHIA—Direct.
Arrive—7:30, 8:40 and 11:30 a. m., 2:30, 7:00 p. m.
Close—7:15, 7:30, 9:30 a. m., 12:35, 2:20, 6:00, 7:15 p. m.

THROUGH FAST MAIL FOR EAST.
Close—1:00 and 7:15 p. m.

THROUGH FAST MAIL FOR WEST AND SOUTH.
Close—12:35, 6:00, 7:15 p. m.

PENNSYLVANIA, West of Easton.
Close—12:35 p. m.

ELIZABETH—Direct.
Arrive—8:40 a. m., 2:30, 5:30 p. m.
Close—7:30 a. m., 2:20, 6:00 p. m.

NEWARK—Direct.
Arrive—8:40 a. m., 2:30, 5:30 p. m., 12 midnight.
Close—7:30, 9:30 a. m., 1:00, 2:20 and 6:00

WATCHUNG, WARRENVILLE.
Arrive—12:30 p. m.
Close—9:00 a. m.

WATCHUNG.
Close—5:30 p. m.
Arrive—6:45 p. m.

SUNDAY MAILS.
Office open from 9:30 to 10:30 a. m.
Mail closes at 6:15 p. m.

E. H. BIRD, P. M.

Advertisements
—FOR—
New York Herald,
World, Times, Sun, Journal, Telegram, American, Brooklyn Eagle
—and—
Newark Evening News
Received at
The Daily Press
AT REGULAR OFFICE RATES.

EDUCATIONAL.

Plainfield Business College
Now occupies the entire third floor WOODHULL & MARTIN BUILDING.
Capacity 400 students at a session.
Open all year—Day and evening.
A. S. Herr, Principal and Owner.

All the latest **Popular Sheet Music**
Vocal and Instrumental at 19c a copy.
CHAS. M. SUHR, 144 E. 4th St.

H. J. HAROLD
Pianos Tuned and Regulated.
Tel. 440-R. Res. 142 E. 5th St.

John Mullins & Sons
218-220 Market St., Newark.

Big Spec'l Sale

Chiffonier

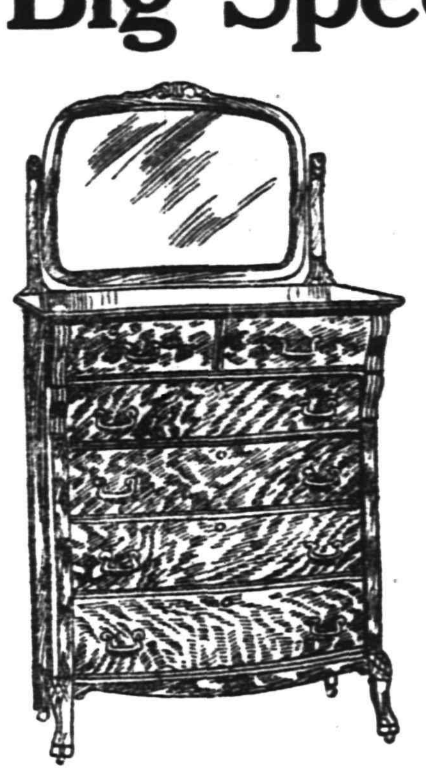

In Birdseye Maple. Golden Oak. or Mahogany finish. regular price $30.00. special price
$22.

Handsome Dresser.

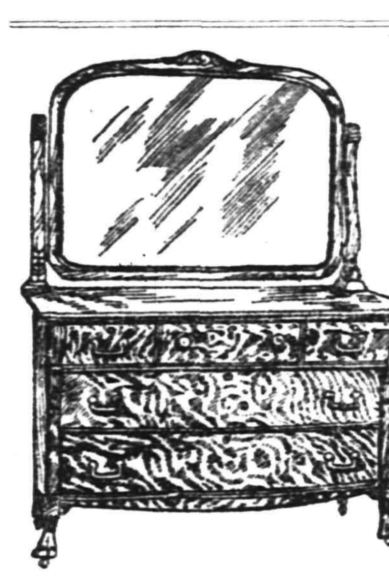

In Birdseye Maple. Golden Oak. Curly Birch or Mahogany finish. Regular price $37.50. special price
$24.

CASH OR CREDIT

CLYDE LINE TO FLORIDA
ONLY DIRECT ALL-WATER ROUTE
BETWEEN
NEW YORK, BOSTON and CHARLESTON, S. C., JACKSONVILLE, FLA.
St. Johns River service between Jacksonville, Palatka, De Land, Sanford, Enterprise, Fla., and intermediate landings.
The "Clyde Line" is the favorite route between New York, Boston, Philadelphia, and Eastern Points, and Charleston, S. C., and Jacksonville, Fla., making direct connection for all points South and Southwest.
Fast Modern Steamships and Superior Service
THEO. G. EGER, V. P. & G. M.
General Office, Pier 36, N. R.; Branch, 290 Broadway, N. Y.

WILLIAM D. THICKSTUN, 197 NORTH AVENUE.

A. M. Griffen, 119-123 East Front Street. Tel. 6-.

The Season is Not Seasonable, But Our Goods Are

LAWN MOWERS.
Made by Caldwell Mower Co.; lead, and follow none.
16-inch Cadet 3.00
"Imperial" 8.00

BALDWIN ICE BOXES,

"ECLIPSE" REFRIGERATORS.

ICE CREAM FREEZERS.
"White Mountain;" can't get any better.

"QUICK MEAL" BLUE FLAME OIL STOVES. As good as man or money can make.

WATER COOLERS.
One piece white lined ..$3, $4 & $5
Galvanized lined and stone coolers are cheaper.

THE "ECLAT" HAMMOCK is a new one. New colors, new designs.

IF YOU ARE LOOKING FOR TRUNKS, SUIT CASES OR BAGS CALL AT
O. M. DUNHAM'S, 129 Park Ave
TRUNK STRAPS—ALL SIZES.

For Graduation Gifts
You'll find the right kind of jewelry token at the right price if you
Get It At Holt's.
Here watches and jewelry are sold that will appeal, at prices that will please, of such character that will be a credit to both giver and recipient. Could you go to a better place for
Graduation Gifts?
Frank Holt & Co.,
TRUSTWORTHY JEWELERS,
6 Academy St., Opp. P. O., Newark, N. J.

D. Demolli & Co.,
French Bakers, Caterers and Confectioners.
Fresh Strawberry Ice Cream with berries through.
Wedding parties and receptions.
French Ice Cream and Water Ices.
Telephone Order Delivered Promptly.
331 West Front Street
Tel. 257-J. Plainfield, N. J.

Delicious, Red Ripe
Strawberries
Here are the finest Strawberries of the season, especially selected for flavor, freshness and size. The unseasonable weather has made berries scarcer than usual this season, but we are now receiving a plentiful supply daily of just the kind of berries you want to serve on your table. We solicit your orders for Strawberries, Fresh Vegetables and Groceries.
W. W. DUNN,
THE PARK GROCER
Duer Street and Lincoln Place

Mrs. John Brown,
Successor to John Burke and Jones & Co.
Cesspools and Vaults Cleaned from $3.00 upwards
Satisfaction Guaranteed.
Don't give your order until you consult me.
Estimates Cheerfully Given.
Leave orders at J. T. Vail's, North avenue, Plainfield, N. J. Postoffice Box 718.
FRANK BURKE, Manager

YOU WILL NEVER BUY A HOME WITH MONEY PAID FOR RENT IN THE PAST.
START NOW TO
OWN A HOME
of your home by taking out shares in
THE CENTRAL BUILDING AND LOAN ASSOCIATION OF PLAINFIELD.
J. F. MacDonald, Sec'y.
Smalley Building, 149 North Ave

JOHN A. KOCH.
Dealer in
Meats, Poultry, Fish, Oysters, etc.
200 Watchung Ave.
Corner Second Street. Telephone 573-J
Orders Called For and Delivered.

Dr. W. J. Hallock,
THE OSTEOPATHIST,
of Jersey City, in this city, Hotel Kensington,
EVERY THURSDAY.
Hours 1 to 9 p. m.

REMOVED
from 221 Park Avenue to 142 North Avenue, on the ground floor, where I am still offering property at a bargain. Step in as you are going by. If you will let me know what you want I can get it for you at the lowest possible price. I am still selling property on the slow payment plan.
M. F. GANO
'Phone 333-J.—Res., 969-J.

Chas. L. Stanley,
159 East Front St., 'Phone 928
Headquarters for choice Cut Flowers and Potted Plants. Floral design work a specialty.
33,000 feet of glass. 1126 South Ave.

AZIENZA
cures pimples and all inflammation of the skin. Used by people of refinement. Medicinal and toilet—25 and 50 cents.
CREAM.

Warren B. Travell, C. E.
GENERAL CONTRACTING and ENGINEERING
816 Third Place, Plainfield, N. J. Telephone 804-J

TURKISH BATHS!
TRY ONE.
Ladies, morning. Gentlemen, afternoons.
Take trolley to Sanitarium.
Somerset Street

NOW OPEN.
Baths! Baths!
HOT AND COLD.
207 Park Avenue.
WM. CLAASSEN.

Quality and Price
The two vital questions in your piano purchase are, first, quality; second, price. An unsatisfactory piano, in tone and action, is the most annoying article you can have in your home. You dislike to be expending money on it continually to keep it in playing condition.
Hallett & Davis Pianos give permanent satisfaction. Come in and examine our new Style B.
We are sure you will have none other than this piano.
The price is ..... **$350.**
IT IS EXACTLY RIGHT.
Write for art catalogue.
New Pianos to Rent
We rent only new and thoroughly dependable pianos.
$3, $4 and $5 a month.
Call or telephone.
Est. 1839.
Hallet & Davis PIANO COMPANY
170 E. Front St., Plainfield.
"The Hallet & Davis Payment Plan saves you money, saves your nerves and saves your patience." mtw

Flor de Timbo
Clear Habana.
Get It at Timbo's

NEW PERFECTION
Wick Blue Flame Oil Cook-Stove
Ideal for Summer cooking. Cuts fuel expense in two. Saves labor. Gives clean, quick results. Three sizes. Fully warranted.
STANDARD OIL CO. (Incorporated)

HOAGLAND'S CITY EXPRESS BAGGAGE
Trucks and Vans for Furniture and Local Trucking.
OFFICE 205 PARK AVE.
Tel. 833-W. Residence Tel. 648-L.

SAFETY FOR VALUABLES

Silverware and other valuables in bulk are taken on storage at the rate of 50c a month and upwards according to value and space occupied.

Safe Deposit boxes for rent at $5.00 per year and upwards.

THE PLAINFIELD TRUST COMPANY

Money to loan on bond and mortgage.

Baseball and General Sports

CLINTON AVENUES DEFEAT DUNELLENS

BOTH TEAMS PLAYED STEADY UNTIL LOCALS "FOUND" VAN ARSDALE.

The Clinton Avenue team defeated Dunellen on the Crescent Oval, Saturday afternoon, by a score of 13 to 4, in what at times was a good contest. Up to the sixth inning both teams were playing a steady game, and VanArsdale was pitching in his old-time form. In the seventh inning the local aggregation "got next" to his delivery and annexed six runs, which took the snap out of the contest. However, Dunellen played much stronger than in the previous amateur league games and it is believed there will be steady improvement. Conway at third distinguished himself by brilliant work, and the team fielded better.

Jack Martin was in the game from start to finish, making three runs and three hits, besides having two put-outs, three assists and no errors. O'Loughlin worked the "squeeze" cleverly, by stealing home from third. The local team is now playing in its usual form and no doubt will be in first place soon. The score:

CLINTON AVENUE.

	R.	H.	PO.	A.	E.
Barnes, 1b	2	1	7	0	1
Giles, ss	0	1	3	2	1
B. Martin, 2b	2	1	3	1	1
Gilman, cf	0	1	1	0	0
Emery, lf	1	0	1	0	0
J. Martin, 3b	3	3	2	3	0
R. Scott, rf	0	1	0	0	0
O'Loughlin, c	2	1	9	1	0
J. Scott, p	3	1	1	6	1
	13	10	27	13	4

DUNELLEN.

	R.	H.	PO.	A.	E.
Mack, cf	1	0	1	0	0
Hanson, 2b	1	0	2	3	1
Conway, 3b	0	1	2	5	2
Herman, c	0	1	4	0	0
Beckman, rf	0	1	1	0	0
Apgar, ss	1	0	2	1	3
Taylor, lf	0	0	2	0	0
Bayard, 1b	1	1	10	0	1
VanArsdale, p	0	0	0	1	1
	4	4	24	10	8

Clinton Ave....0 1 3 0 1 2 0 6 x--13
Dunellen .....0 0 2 0 0 1 1 0 0—4

Earned runs—Clinton Avenue, 5. Three base hits—Conway. Two base hits—B. Martin, J. Scott, Bayard. Sacrifice hits—Giles. Base on balls—Off Scott, 3. Hit by pitched ball—Taylor (2), Hanson. Left on bases—Clinton Avenue, 5; Dunellen, 8. Struck out—By Scott, 6; by VanArsdale, 4. Stolen bases—B. Martin, Emery, J. Martin, R. Scott, O'Loughlin (3), J. Scott, Herman and Taylor. Umpire—R. H. Dally.

"Strips" of Pennies Collected.

The Women's Auxiliary of the Y. M. C. A. met this afternoon to turn in their "strips" of pennies, gathered for the benefit of the fund for furnishing the dormitories at the association building. A lunch in the parlor preceded the meeting.

Miss Elizabeth Martin, daughter of Mr. and Mrs. Horace J. Martin, Sr., of Duer street, is quite ill with muscular rheumatism.

GOLF LINKS THRONGED DESPITE COUNTER SPORTS

TIE SCORES IN COMPETITIONS ON THE COUNTRY CLUB COURSE.

Notwithstanding that the horse show and other sports made a strong bid for the crowds on Saturday, there was a good field out at the Plainfield Country Club, where several events of interest were scheduled on the links. It was an ideal day for playing the game and many who are not interested especially in seeing fine horses, found much pleasure in following their favorite sport. There were also many social attractions at the clubhouse. In the evening there was the weekly dinner-dance which was attended by a large number of members and friends.

On the links there was the first round at match play for the June cup. G. F. Earl, 15, beat H. S. Rogers, 12, by default; Earl Stockton, 8, beat Hugh F. Fox, 17, 2 up; A. L. Hamilton, 27, beat W. Lester Glenney, 0, by default, and Henry D. Hibbard, 4, beat J. R. Evans, 23, 3 up and 2 to play.

In the competition for the Scratch cup, Frank O. Reinhart, Henry D. Hibbard and Morris J. Dumont were tied with a score of 83 for a leg on the cup.

It seemed to be a day of tie scores, for in the weekly competition for the Golf Committee cup, Morris J. Dumont and Earl Stockton were tied for first place with a net score of 78. These scores were returned:

Morris J. Dumont, 83, 5—78; Earl Stockton, 86, 8—78; W. D. Riggs, 88, 9—79; W. Lester Glenney, 79, 0—79; Henry D. Hibbard, 83, 4—79; Henry G. Lapsley, 91, 10—81; Frank O. Reinhart, 83, 0—83; C. E. Halsted, 90, 6—84; Stuart H. Patterson, 102, 10—92.

C. P. Hamilton won first honors for the Green committee cup with a net score of 71. The scores: C. P. Hamilton, 98, 27—71; G. F. Earl, 94, 15—79; Hugh F. Fox, 97, 17—80; J. R. Evans, 108, 23—85.

It will be noticed that in the above scores the handicaps are rather generous. The Golf committee will see that they are sliced before next Saturday.

At the Park Golf Club Saturday there was the weekly competitions for the President's, Golf Club and Hydewood Park cups, and the ministerial contingent of the club was very successful. Rev. Dr. H. K. Carroll, C. L. Goodrich and Rev. J. O. McKelvey won the honors for the President's as well as the Hydewood cup, while Mr. Goodrich, Mr. McKelvey and Dr. Carroll received the honors for the scratch trophy. The scores:

Rev. Dr. H. K. Carroll, 103, 21—83; Rev. C. L. Goodrich, 100, 14—86; Alexander Gilbert, 113, 23—90; Rev. J. O. McKelvey, 101, 9—92; Walter C. McNaughton, 114, 20—94; Charles A. Reed, 111, 11—100; Reuben Knox, 123, 19—104.

DIAMOND DUST.

The Clinton Avenue team will play the Raritans, of Perth Amboy, on Crescent Oval, Saturday afternoon, and Y. M. C. A. will play the Scotch Plains team at the Plains. Dunellen and Bound Brook will play at Bound Brook at the same time.

A large crowd of Plainfield fans witnessed the game between Princeton and Yale Saturday, when the Tigers scored a second victory over "Old Eli." Heyniger pitched a great game for the orange and black, fanning ten men.

JUNIOR ENDEAVORERS HOLD CLOSING EXERCISES

INTERESTING PROGRAM PRRSENTED AT WARREN CHAPEL SATURDAY.

Closing exercises of the Junior Christian Endeavor Society were held at Warren chapel, Chatham street, Saturday afternoon, at 3:30 o'clock. Parents and friends of the children to the number of 100 were present. The chapel was prettily decorated with flowers. Before the regular program, the children gave a demonstration of their training in the year's work. They sang "Gospel Bells Are Ringing," read the 23d psalm, and recited books of the old and new testaments and a number of verses. Mrs. J. O. McKelvey, who is head of the society, offered prayer and told the parents of the work that had been done.

Among the numbers on the program were piano and mandolin duet by Adelaide Stiglitz and Clara Smith; recitation, "Two Kinds of People," by Bertha Martin; violin solo, "Flower Song," Edward Wakefield; song, "Anywhere With Jesus," Dorothy Seader, Elsie Kurzhal, Blanche Martin, Helen Perry; recitation, "A Friendly Hand," Louis Chandler; violin solo, Ruth Martin; piano duet, Edna Green and Mrs. McKelvey; vocal duet, "The Woodpecker," Grace Wakefield and Margery Chandler; recitation, "A Worker's Prayer," Edna Green; violin solo, Edward Wakefield.

Bibles were presented to Grace Wakefield, Charles Wakefield and Charles De Camp, for having atended the meetings every Tuesday without a break. Bertha Martin, Louise and Hilda Story were on the honorary list for having been absent only two Tuesdays, on account of sickness. The program ended with the singing of "Onward Christian Soldiers."

Refreshments were served after the exercises. They were served under the direction of Mrs. John Schenck, assisted by Hilma Neilson, Helen Van Denberg, Lizzie Detzold, Cassie and Nellie Deter.

PERSONAL.

Mr. and Mrs. H. Colby Budd, of Pemberton, spent Sunday with Dr. and Mrs. J. Hervey Buchanan, of Duer street. They returned home today.

Mr. and Mrs. Russell Johnson and their daughter, of Newark, spent Sunday at the home of Mr. Johnson's parents, Mr. and Mrs. A. W. Johnson, of Duer street.

Mrs. Caperton, of West Virginia, who spent last week with her daughters at Atlantic City is visiting her parents, Rev. Dr. and Mrs. J. A. Chambliss, of Central avenue.

Mrs. Sarah E. Kline, widow of John P. Kline, of Sandford avenue, suffered a stroke of apoplexy on Saturday and became unconscious for a time. Today her physician, Dr. Endicott, reports that she has regained consciousness and is resting comfortably.

OBITUARY.

Miss Jane Robison.

Miss Jane Robison, aged 77 years, a sister of Freeholder John Robison, of Scotch Plains, died at the home of the latter yesterday. Death was due to advanced age. She was found unconscious in her room a day or two ago and remained so until death ensued. She was a resident of Scotch Plains for ten years. Freeholder Robison and a sister survive her. The funeral service will be private.

Trolley Cars Jump the Track.

A defect in the trolley tracks on Fourth street, opposite Hedden's livery stable, caused four cars to jump at that point last night, and traffic was upset the greater part of the evening. One of the cars started to go up the driveway leading to the station before it stopped. No one was injured.

Plainfield Seminary Graduation.

The annual commencement exercises will be held at the Plainfield Seminary tomorrow morning, when the Misses Edith Griscom, Florence Stuart, Caroline Eudora Sullivant and Katharine DuBois Titus will be graduated.

BIG CROWD ATTENDS THE CARNIVAL'S CLOSE

PROFITS TO WATCHUNG COUNCIL WILL PASS $2,000 MARK.

Kindly to the end, the weather gods offered no bar to the grand close of the Knights of Columbus carnival, and as a result of their kindness, the enterprise ended Saturday night in a volume of business and gayety that sent the members of the committee and all the show people home as happy as they were tired. Which, in the case of the committee and its assistants, is saying much.

The biggest crowd of the week came out Saturday night. It was impossible to get accurate figures, for no turnstile was working and nobody with an indicator kept tabs on the crowd, but men who should be able to estimate throngs said the total attendance must have been eight thousand or over. Correspondingly large business was done at all the shows and the different attractions. There was a lively matinee, so that the total receipts for the last day were great enough to make the knights and the showmen profoundly grateful for the complete dissipation of the black clouds that lowered threateningly from the sky in the afternoon.

The receipts of the knights will probably pass $2,000 and may go beyond $2,500. So much business was done during the week, in spite of the discouraging start, that the show people were not at all anxious to go away. The Hippodrome Company had completed arrangements to go direct to Orange, to open there today, but it was said by members of the committee yesterday that Manager Busey was ready to cancel the Orange date and continue here for another week.

The crowd remained numerous until after 11 o'clock. Then it began to thin out gradually, and by midnight the carnival died into the past. Lights died out rapidly, and the loading of the cars went on apace. The transition from gayety to gloom was swift, and by 3 o'clock in the morning the carnival grounds reverted to its original state as a vacant lot.

TENNIS STANDINGS.

The standing of the clubs for the present season in the East Jersey Lawn Tennis Association championship tournaments is Plainfield Country Club first and seconr place in women's singles, and second place in men's doubles; nine points; Elizabeth Town and Country Club, first place in men's doubles, nine points. The mixed doubles event, to be held at the Park Club next Saturday, will have an important bearing on the final result.

In the association championship tournaments first and second places in each event count in points toward the club championship trophy, which was presented by the president, Gardiner H. Miller. There are eleven clubs in th eassociation this year, including the Plainfield Country Club and the Park Club.

Plainfielders Win Golf Match.

Joseph Sherman, who finished in the finals at Baltusrol, last week, and Professional Conway, of the Westfield Golf Club, met "Marty" O'Loughlin and Morris J. Dumont, from the Plainfield Country Club, at Westfield yesterday. The Plainfield pair won the match by 4 up and 3 to go. Another match is scheduled for next Sunday at Cranford.

—For best results try The Daily Press.

For Summer Complaints

—Dysentery, Diarrhea, Cholera Morbus, Cholera Infantum, Cramps, Colic, and all Bowel Affections, the safest, quickest-acting and most reliable medicine known is

DR. D. JAYNE'S CARMINATIVE BALSAM

In cases of Cramps, Colic and Dysentery, you want a remedy that acts immediately—that is why you should have a bottle of Jayne's Carminative Balsam always in the house. Sold by all druggists, 25c. per bottle.

JAYNE'S SANATIVE PILLS—a gentle, safe and effective bowel medicine. A laxative, cathartic and purgative. Splendid for children.

Mitchell Cars

ARE THE EQUAL OF MOST CARS SELLING AT $2,500 TO $3,500. AND ARE FAR SUPERIOR TO ANY OTHER CAR AT THE PRICE AT WHICH THE MITCHELL SELLS.

$2,000

FULLY EQUIPPED WITH FIVE LAMPS, GENERATOR AND HORN.

WE HAVE SEVERAL OF THESE CARS IN STOCK FOR IMMEDIATE DELIVERY.

SHAFT DRIVE. FOUR-CYLINDERS (4½x5 INCHES). 35 HORSE POWER. 108 INCH WHEEL BASE. SPEED 50 MILES PER HOUR.

SEATS FIVE PASSENGERS WITHOUT CROWDING.

Plainfield Motor Car Co

214 Park Avenue.

'Phone 999. P. F. Gillette, Mgr.

SUPERIOR STORAGE FACILITIES

for

Silverware

or

Valuable Packages

and

Ample Accommodation

for

Large Boxes, Trunks, Chests and Cases

may be found here with reasonable charge.

SAFE DEPOSIT BOXES ALSO

For persons planning a trip abroad we issue Travellers' Cheques

CITY NATIONAL BANK

Miss Edna Wildey Defeated.

Miss Elizabeth H. Moore added the Metropolitan championship in the women's singles to her list of lawn tennis honors Saturday, on the courts of the West Side Lawn Tennis Club, defeating Miss Edna Wildey, of the Plainfield Country Club, 2—6, 6—3 and 6—4. A second victory was the portion of Miss Moore, as paired with Wylie C. Grant. She won the place in the final of the mixed doubles. Miss Moore and Grant defeated Mrs. W. H. Pouch, the national champion, and Thomas C. Trask, the veteran Yale player, 5—7, 6—4 and 6—4. Raymond D. Little, captain of last year's international team, and Henry H. Mollenhauer came through to the semi-final round of the men's singles. Both won in straight sets by close and deuce scores.

Stole Poor Farm Rig.

A horse thief broke into the barn of the Piscataway poor farm last night and stole a horse and carriage.

F. L. C. MARTIN AUTOMOBILE COMPANY

304-312 Park Avenue Telephone (DAY, 387 (NIGHT, 313

GARAGE OPEN ALL NIGHT

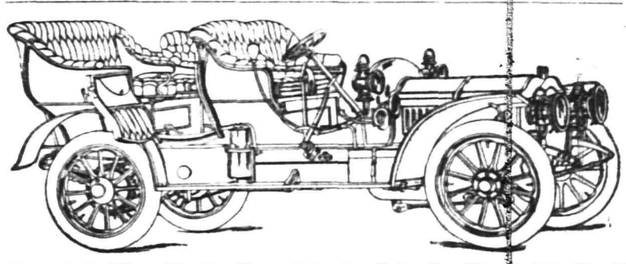

FIVE BIG FAVORITES

FRANKLIN---Air cooled, 4 cylinders, speed, 35 miles per hour

$1,850.00

STEVENS-DURYEA---4 cylinders

$2,500.00

STEVENS-DURYEA---6 cylinders---the wonderful "Little Six"

$3,500.00

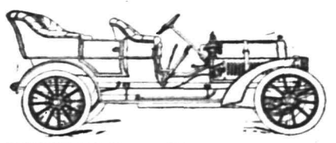

THOMAS—"Forty Horse"

$2,750.00

THOMAS FLYERS---60 Horse Power

$4,000.00

REPAIRING SUPPLIES RENTING

TIRES RETREADED AND REBUILT

Car Registrations and Drivers Licenses granted and Renewals issued.

One PLAINFIELD, N. J., and a duplicate in WESTFIELD, N. J. High Ground: (80 foot macadam road) lots 100 x 150 feet; just completed and are the best values I have ever offered; built under my personal supervision. Hard wood, mission finish, 11 rooms, 2 baths; servants toilet.

E. S. F. RANDOLPH

REAL ESTATE AND BUILDING.

Opp. R. R. Station. North and Elm Sts., Westfield, N. J.

R. W. BARNES.

217 PARK AVE. 'PHONE 344-L.

Home-made Cruliers, Baked Beans in pans, Boiled Corned Beef, Boiled Ham, Pickled Lambs Tongue, Sauer Kraut, Smoked Salmon, Mince Meat, New Honey, Fancy Cheese, a fine variety of Pickles.

Anything in the grocery line with early Spring Vegetables.

ROADSTERS' CALENDAR.
Sun Rises 4:29 a. m.
Sun Sets 7:29 p. m.
Lanterns must be lighted 8:29 p m.

THE DAILY PRESS.

THE WEATHER
Rain tonight and probaby Wednesday; warmer.
Maximum, 62, minimum, 49.
24 hours ending at noon. Ther. at noon 62

Established May 10, 1887. PLAINFIELD, NEW JERSEY, TUESDAY, JUNE 11, 1907. Two Cents a Copy—$5 a Year.

GET GIRL'S ASSAILANTS

Police Make an Important Capture for the Authorities at Elizabeth.

NABBED JUST IN TIME

Trio Had Made Arrangements to Continue Their Flight to Buffalo—One of Them Confesses to Chief Kiely.

Just as they had completed plans for a journey to Buffalo, N. Y., to continue flight from the Elizabeth police, three tough young men who were sought by the authorities of Elizabeth for a brutal assault on a fourteen-year-old girl were captured in this city yesterday afternoon. The prisoners, William Dickson, John Damogar and Henry Althoff, all about twenty-one years old, were caught in a house on East Fourth street by Patrolmen John Kelly and Cornelius McCarthy.

The assault with which they are charged took place a month ago. The girl was taken out in a boat at Elizabethport, and the three men abused her so brutally as to leave her in a dangerous condition. They escaped, and the police of Elizabeth scoured this section for them in vain.

Chief Kiely, with other police heads of New Jersey and New York, had been asked to help in the search for them, and he kept at work on the case. Yesterday afternoon he gained the clue he sought, and traced the trio to the Fourth street house.

He had the place watched, and sent word to Elizabeth. Chief Tenney, of that place, dispatched Detective Richard Mattison to this city with the necessary warrants. A while after that it was learned that Althoff had returned to the house, and Chief Kiely sent Kelly to place him under arrest. Kelly's instructions were to keep his prisoner in the house until the other two came in, and make the captures complete.

Althoff was sitting on the porch in his stocking feet when the officer approached. He took fright at Kelly's appearance, and bolted indoors. Kelly covered the short distance between him and the house in time to se Althoff run down into the cellar. Kelly followed him, and caught him as he tried to get out at the rear.

Kelly took the prisoner upstairs to his room and waited. A few minutes later Patrolman McCarthy, with the Elizabeth detective, reached the house and joined Kelly in the room. They had not long to wait before Dickson and Damogar came in, one after the other. Their arrest was accomplished speedily and without trouble.

At the station house last night Althoff, breaking down under examination by Chief Kiely, made a full confession. His statement exonerates a married man who was arrested for the crime in Elizabeth. The victim identified that man as one of her assailants, but Althoff and his companions said last night that he had nothing to do with the crime.

The trio will be turned over to the Elizabeth police today. They had been staying at the Fourth street house a week. Dickson and Damogar worked for the J. D. Loizeaux Lumber Company. Althoff was idle. They told the chief that they had completed plans to go to Buffalo last night, fearing they had stayed too long within reach of the Elizabeth police.

The trio are said to be members of the notorious Dutch Ides gang. They are expected to receive heavy sentences.

SOME SEATS LEFT.

For the Benefit Performance of "The Peasant Prince" Tonight.

Indications point to a large house at the benefit performance of "The Peasant Prince" at the New Plainfield theatre tonight. The proceeds are to go to the hospital.

Although the sale of tickets has been brisk, there are still plenty of good seats left for those who have not yet provided themselves with accommodations. The box office will be open tonight for the sale of seats. During the day seats may be obtained at Schreiner's drug store, Second street and Park avenue.

The opera will be presented in improved form. There will be special scenery and electrical effects.

Woman and Babes Homeless.

Frank Conger was arrested on Cottage place, last night, for fighting with his wife. He was held this morning, pending some settlement of his home affairs, which the police say are in a deplorable state. He is said to be dissolute, and has not provided for his wife and two schall children. The latter are said to be destitute, and have been sleping much in barns and such places. Conger is said to have used barns for his lodgings also. The Organized Aid Association was notified of the case this morning.

ANNUAL MEETING OF THE HOSPITAL BOARD

GOVERNORS ELECT WILLIAM C. KINNEY AS THEIR PRESIDENT.

Officers were elected, committees appointed and reports received at the annual meeting of the Board of Governors of Muhlenberg Hospital, at the Casino, last night.

The medical board reported the number of patients for May as follows: Remaining at date of last report, 42; admitted, 52:; discharged cured, 52; improved, 9; died, 2; remaining, 31; total number treated, 94; hospital days, 1,097; operations, 60. In the dispensary, patients, 46; visits of patients, 160; operations, 16.

After the annual meeting at which the business of the year was closed up, the new board held its first meeting, and elected officers and committees for the coming year as follows:

President, William C. Kinney; vice presidents, Edward H. Ladd, Jr., and Henry L. Hall; secretary, William T. Kaufman; treasurer, Julius E. Erickson; buildings and grounds committee, Henry L. Hall, Frank J. Hubbard, Harry G. Runkle, Benjamin A. Hegeman, Jr., Edward H. Ladd, Jr.; managing committee, Samuel Huntington, Samuel Townsend, Percy H. Stewart, Edward H. Booth, Mrs. Samuel Hunting, Mrs. John Gray Foster, Mrs. George A. Chapman; finance committee, George P. Mellick, William L. Saunders, S. Durell Lounsbery, Leighton Calkins, Julius E. Erickson; insurance committee, John M. Whiton.

FULL EXPLANATION OF A REVOLVER SHOT

WHAT LED UP TO IT AND WHY IT SOUNDED IN THE STILLY AIR.

That sound of a shot over which the residents in the neighborhood of Watchung avenue and Front street have been wondering since 4 o'clock this morning was made by the revolver of Sergeant Herbert Overbaugh, who had it pointed at the time in the direction taken by a young German in ardent flight. The young man was fleeing to escape the necessity of explaining in detail how and where he had obtained possession of the most of a new double set of heavy harness, which the sergeant found him carrying up East Second street a few minutes before.

Overbaugh saw the young man, with part of the harness in a sack and the rest of it in a dress suit case, from the corner of Watchung avenue. He called the young man to him and asked where he got the harness and where he was taking it to. The young man said he got it at a store here in the afternoon, and was taking it to his employer, a man named Brocker, who lived on Belvidere avenue. Overbaugh said he would have to bring him to the police station for further examination, and the young man turned up Watchung avenue with him. He walked quietly for a short distance, apparently satisfied to go along. Then he suddenly dumped the sack and the suit case in front of the officer, and fled. Overbaugh gave chase, but could not catch up with him. He fired his revolver—the sound of which put all the respectable householders of the neighborhood in a flutter—but the fleeing youth did not stop. He kept on until he crossed the brook, and as far as the police now know he is running yet. The excitement engendered by the shot, however, died away after a bit, and it is hoped that the wonderment is now allayed. The police are not without hope that they will get the young man, and thus end the case, like a fairy story, with everybody—excepting, perhaps, the young man—happy.

Overbaugh lugged the harness to the police station, where it now awaits a claimaint. The bridles and the collars are missing.

Married In Poughkeepsie.

Harold Eugene Canfield, of this city, and Miss Fannie Mosher Pierson, of Poughkeepsie, N. Y., were quietly married at the bride's residence on Wednesday, June 5, at noon, by Rev. W. H. Hubbard, pastor of Baptist Church of Christ, Poughkeepsie. The young couple will reside in this city, at 604 East Sixth street, where the groom has a furnished home. They have returned from their honeymoon trip.

Dormitory Fund Increased.

The Women's Auxiliary of the Y. M. C. A., counting their "strips" of pennies, gathered for the dormitory furnishing fund, yesterday afternoon, found they had collected $70.

—Fancy Maryland berries, just the kind you've been looking for, at Neuman Brothers'. Prices are quite low at present.

TURNS STATE'S EVIDENCE

Joseph Hummell Testifies that He Fired Cornish Property at Chas. T. Vail's Direction.

MISS GILLEN IN COURT

Plainfield Woman, Under Indictment, Listens Calmly to the Story Told by the Witness.

Former Postmaster Charles T. Vail, at one time a well-known resident of this city, was placed on trial at Flemington yesterday afternoon on an indictment charging him with burning the Cornish store property at West Portal, on February 24 last.

Joseph S. Hummell, who acted as Vail's assistant, who was indicted with Vail, was the first witnessed called, and caused a sensation by turning State's evidence. He admitted he set fire to the building at Vail's direction.

Miss Ellen Gillen, of Plainfield, who bought the property from Vail a few days prior to its destruction, and who was indicted with Vail and Hummell, was seated by the side of the ex-postmaster. She listened attentively to Hummell's story how he had poured kerosene about the store and pried over the red hot stove with a heavy oak stick; how he ran for water, stumbled and let the first bucket of water fall before he reached the building, and how Vail had taken the bolts from the stove so as to let it topple over and burn her building.

The building and contents were entirely destroyed. There was $3,000 insurance on the stock and $3,700 on the building.

Hummell was still on the stand when court adjourned. He said at Vail's request he poured kerosene on the floor and on the counters. He said he placed two scuttles of coal in the stove,. After it became heated he upset the stove in the direction of the oiled counter and touched a match to some waste that had been provided for the purpose.

Previous to that Hummell said he took some red hot coals from the stove in a shovel and held the shovel beneath the calf of his leg until his trousers and underwear had burned through. This Hummell said was to show that the stove had fallen on him.

Under cross-examination Hummell said he had known Vail about eight years, had always been his friend and was not now his foe. He had lied when he testified before the investigation to the accident story. The State, he said, had offered him no lienency. When court adjourned Vail's bondsmen surrendered him and he was locked up. Vail has been living in Plainfield since he was first arrested.

LOCAL ASSOCIATION WANTS PUBLIC PARKS

PLAN SUGGESTED HAS THE ENDORSEMENT OF MAYOR FISK.

Mayor Charles J. Fisk referred to the Common Council, at its adjourned meeting, last night, a communication received from the Town Improvement Association, of Plainfield and North Plainfield, in which the association urged the setting apart of certain land to be used as public squares or parks for the city's use. It was stated that at the present rate of building it will not be long before it will be impossible to get land for the purposes required.

The association agreed to lay out and care for such property designated as parks, as in the present case of Plainfield's park on West Eighth street. It further urged the establishment of playgrounds for children and that the Public Service Corporation be requested to paint all of its poles an inconspicuous dark green, and advocated reform in the matter of certain posters placed on the bill boards about the city.

Mayor Fisk placed his stamp of approval on the park idea and suggested that land on West Front street, near Rock avenue, be acquired for a park in that part of the city. He said that owing to its location it would never be used for building purposes and would be an ideal place for a city park.

The communication was referred to the committee on public affairs and will be heard from later.

Plainfielders In Oregon.

Mr. and Mrs. Frank Smith, who are touring the West, arrived at Portland, Oregon, today. Tomorrow they go to Seattle, and on Friday they will leave for Alaska. They are both well and enjoying the trip.

Mrs. J. M. Tier, of Bank place, is quite ill, being threatened with intermittent fever.

NORTH AVENUE LEFT OUT

Pavement Ordinance Again Before Council in an Amended Form.

VOTE NOT UNANIMOUS

Bond Issue Also Changed So That Cost of Improvement Is Now Placed at $40,000.

Brick pavement for the business section of the city was again the topic of interest at the adjourned meeting of the Common Council, last night. This time the ordinance, as originally offered by Chairman Ginna, of the street committee, was placed on its second reading, after being amended to omit North avenue, between Park and Watchung avenues, from the streets intended to be paved. However, this avenue was not left out without objection.

Mr. Gloak moved to adopt the ordinance in its original form with North avenue included, but Mr. Ginna's motion took precedence and was adopted, Councilmen Ginna, Mellick, Montgomery, C. C. Randolph, Tyler and Daniel voting in favor and Councilmen Gloak and Frank Randolph against the amendment.

The amendment was made in section one, and another amendment in section two of the ordinance was also made so as to change the total bond issue from $47,000 to $40,000, and the number of bonds and their time of expiration. Originally the ordinance called for an issue of $47,000, which included $7,000 for paving North avenue. By omitting the avenue, it brought the cost down to $40,000, and Mr. Ginna's amendment provided that on September 1, 1910, there shall be four bonds due, and a like number due September 1, 1911, and from 1912 to 1918 there shall be two bonds due each year, and from 1919 to 1924 three bonds each year. In response to a question from Mr. Gloak, Mr. Ginna stated that the amendment was drawn by and met the approval of Corporation Counsel Marsh. He explained further that by this method the city would get between $10,000 and $12,000 from the Public Service Corporation, when the assessments are returned, and this would be an advantage. The ordinance also makes provisions for the appointment of commissioners by the court to asess benefits and damages, as originally proposed. The ordinance was finally adopted on second reading as amended and Mr. Ginna's motion prevailed that the city clerk give the usual two weeks' notice that it is the intention of the Common Council to adopt it at the regular July meeting when a public hearing will be granted.

After this action had been taken Mr. Montgomery stated that he wanted it understood that he still favored brick pavement for North avenue and if someone would offer a supplementary ordinance covering that avenue he would vote for it.

His colleagues who have from the first favored pavement for North avenue, were disappointed at Mr. Montgomery's action in not voting to retain North avenue in the original ordinance, when he had an opportunity to vote that way, but he explained that his only idea in voting for the amended ordinance was that he was afraid that by not doing so he might defeat the permanent pavement improvement entirely for this year.

It appeared to be the opinion of people outside of the Common Council that the amended ordinance would not be adopted on third reading and that there is still a possibility of the improvement being held up for this year, at least.

Honor for Borough Young Woman.

A rare and much-coveted honor has recently been conferred on Miss Helen Stuart Weir, of 20 Rockview avenue, North Plainfield, in the award of the gold medal for three bronze groups of lions, at the Royal Forty Year Jubilee Exposition, at Bucharest, Roumania. The award is all the more prized, aside from the fact that the work received such recognition, because the critics who passed upon it are considered the most strict of any to be found in Europe.

Special Services at St. Stephen's.

The venerable H. B. Bryan, canon of the Cathedral of the Incarnation, of the diocese of Long Island, will preach in St. Stephen's church, on Sunday night, June 16, at a special service. The entire day will be marked by special services it being the exact date of the 300th anniversary of the first celebration of the holy communion in the English church. This event will be celebrated throughout the world by all Episcopal churches.

The congregation of the Danish Lutheran church will hold a meeting in the W. C. T. U. rooms, Babcock building, tonight. Coffee and cake served free.

JAIL FOR JOHN ANDERSON

Somerset's Deputy Sheriff Gets Ninety Days for Tampering with Skillman Jury.

IS ALSO FINED $300

Constable Mantz Must Pay $100 and Constable Wyckoff Gets Off With Smaller Amount.

Deputy Sheriff John L. Anderson, a member of one of the oldest and aristocratic families of Somerset county, was yesterday sentenced by Judge Theodore Booraem in the Somerset court to serve 90 days in the county jail and to pay a fine of $300 for tampering with the jury which failed to agree upon a verdict in the case of William H. Stillman, the former president of the New Jersey Horticultural Society, who was tried for forging the will of his neighbor, William Lanehart, for the alleged purpose of getting possession of an estate valued at $0,000.

Constable Dennis Wikoff and Ambrose Mantz were fined $25 and $100, respectively, for allowing Anderson to communicate with the jury while it was in their custody. The court spent the day in hearing evidence in behalf of the prisoners, who were represented by an able group of lawyers. The testimony showed a strong question of veracity between Deputy Sheriff Anderson and several jurors, who swore that Anderson had approached them during the triay. Anderson testified that John H. Horner, a juror, had approached him in a hotel and asked him how much it was worth for a man to hang out on a verdict. Horner took the stand and emphatically denied Anderson's story. He said it was Anderson who had first approached him. Anderson, the witness swore, told him that he had two jurors staying at his house who were all right for Skillman. Judge Booraem discredited Anderson's statement by saying that it did not conform with his suspicious actions in approaching other members of the jury and in calling jurors from the room while the jury was deliberating. The court said that Anderson's action was criminal and that the dignity of the court must be sustained by passing a severe sentence.

Strong influences were brought to bear in behalf of Anderson, and a hard fight to save him is still on. After his sentence he was paroled in the custody of his counsel to give him an opportunity to make immediate application to a judge of the Supreme Court for an appeal. It is believed here today that the court is not yet through with the case, and that there will be more probing to reach the instigator of Anderson's act.

MAY PUT LABOR TICKET UP AT NEXT ELECTION

MACHINISTS START MOVEMENT TO BRING UNIONS ACTIVELY INTO POLITICS

There is a possibility that a union labor ticket will be presented to the voters at the next election. Plainfield Lodge, No. 167, International Association of Machinists, took action looking to that move last night.

There was an animated discussion as to the advisability of entering politics, and it was decided to do so. A committee was appointed to confer with the other unions as to the formation and presentation of an independent ticket next fall. The machinists will press their plans for political activity with vigor.

It was a big meeting in more ways than one. Candidates to the number of thirty-one were initiated, and fifty-three applications were received.

MATINEE RACES.

Successful Meet Held By Fair Acres Driving Club; the Winners.

Good races and clean sport marked the first matinee meet of the Fair Acres Driving Club, at the Gentlemen's Driving Park, Saturday afternoon. Five races were won, a free-for-all, one for pacers, and three for trotters. There was a good attendance.

In Class A, free-for-all, Charles Brower's bay pacer, Prince, won; time, 1:08¾. Class B, trotters, was won by J. S. Irving's Fred B, in 1:12. C. M. Sterling's Florence D, a brown mare, won class C, for pacers; time, 1:21. R. L. Edwards' Merry Heels won Class D, trotters; time, 1:14. The final class, for trotters, was won by J. H. Green, Jrs.'s Catherine Dillon; time, 1:23.

Five-Dollar Drunk.

George Ferguson, arrested for drunkenness and disorder last night, was arraigned in the city court this morning. Judge Runyon fined him $5.

LIBRARY DIRECTORS REPORT TO THE COUNCIL

PRESENT STATEMENT SHOWING ITS FINANCIAL CONDITION.

According to the usual custom, the directors of the Plainfield Public Library and Reading Room presented its annual report to the Common Council at the adjourned meeting, last night, showing the financial condition and number of volumes received during the year and the total number now at the library.

Under the head of salaries, the total amount reported disbursed was $3,000. The disbursements for periodicals, binding and putting in order periodicals and papers, stationery and printing, fuel and lighting, repairs, insurance, etc., were $2,300, which together with the amount of $2,500 for books, makes a total of $7,800. The receipts, including $7,500 from the city and $300 from fines, makes the total $7,800.

The total number of volumes at the library, including those in the Babcock Library, is 32,360, which comprises 827 books purchased, and 326 acquired by gift. The report was received and filed.

Mr. Mellick called up on third reading his amendment to the ordinance relating to the morals, peace and good order of the city, which provides a penalty for throwing papers, including circulars, etc., about the streets. For violations of the ordinance a fine of $10 may be imposed. The ordinance was adopted on third reading and as soon as the Mayor affixes his signature to it it will be effective.

LONG STANDING AUTO CASE DISPOSED OF TODAY

CHAUFFEUR DECLARES IN COURT ISAAC P. RUNYON "BUTTED IN."

After several adjournments, the charges of overspeeding against John L. Pruitt, a chauffeur employed by George Paddock, of Newark, a dealer, were heard in the city court this morning. Pruitt was spotted by the police on May 5, when the auto dragnet was first cast One policeman took his number in the morning and another in the afternoon.

In pleading guilty, Pruitt, who was accompanied by Mr. Paddock, said he and his employer had been misrepresented in their apparent intention to combat the prosecution.

"Isaac P. Runyon has misrepresented us grossly," he said. "He was not our counsel—I want that understood. To make sure that no bill would be run against us I had him come to our office and state distinctly that he did not represent us."

Judge Runyon fined Pruitt $25 on each charge, but suspended sentence. Pruitt came here on May 5 in a car that Theodore Castner, a friend of Mr. Runyon, got from Mr. Paddock in place of his own. Mr. Runyon's wife and father-in-law are said to have been in the car when Pruitt was caught overspeeding the second time. Mr. Paddock said that he never had any intention of fighting the cases, and he and Pruitt had stayed away from the hearings set on word from Mr. Runyon, under the impression that Pruitt's presence was not required each time. When they finally awoke to their true status, Mr. Paddock said, they hastened to straighten the matter out. Mr. Runyon was not in court.

MR. RUNYON RESIGNS.

Quits Fair Acres Club Because It Meets Where "Bookies" Worked.

Isaac P. Runyon is no longer a member of the Fair Acres Driving Club. His letter of resignation was received by the club last night.

In it Mr. Runyon said, in effect, that he felt it would not be right for him to be associated in any way wiith a race track where bookmaking was allowed. It was on the Fair Acres track, known generally as the driving park, that the Watchung Hunt Club steeplechases, whereat three or four wicked and undoubted bookies operated, were held. All the members of the club present jumped up and moved that Mr. Runyon's resignation be accepted. Mr. Runyon was not an old member of the club.

When the Runyon resignation had been enthusiastically disposed of, the club furthered plans for a gala meet to be held at the track July 4. It will be a matinee affair, and the entry lists and attendance are expected to be unusually large.

Class Day at N. P. H. S.

The annual class day exercises of the senior class of the North Plainfield High School will be held in the assembly room of the Somerset street school, Wednesday night, June 19.

—Daily Press want ads. pay.

DENIES CONTRACT GRAFT

George J. Tobin Goes Before Investigating Committee Today and Gives His Side.

HAS FIGURES PREPARED

Declares He Knew Nothing of Other Bids On Plumbing In New Prison Wing.

George J. Tobin, the local plumber, who was brought into the Hahn investigation through testimony given by Contractor Lawton at Saturday's session, went to Trenton today for the purpose of appearing before the committee. According to an interview which he gave out last night, Mr. Tobin said he had not retained counsel and felt perfectly confident that through his testimony, the committee would be satisfied that the State had received full value for the money paid to him in plumbing contracts.

Mr. Tobin said that he had prepared excerpts from his book accounts to give to the committee, and added that he would gladly defray the expense if the committee would hire experts to go over his books, invoices and bills to prove that in every job he had given the State all that the contracts called for at prices that were reasonable. He said:

"In the first place, the contract price for the State prison wing plumbing and heating work was not $24,000, as has been widely stated. It was $20,000." And he produced his copy of the original sub-contract with Lewis Lawton & Son to substantiate his figures.

The document showed that he had entered into an agreement on September 7, 1905, to do the plumbing work and install the entire heating system of the wing, according to specifications, for $20,000. The agreement was attested by H. K. Higgins for Tobin, and for Lawton by L. S. Skillman. The contractor, continuing his explanation, said:

"The work has been completed, but there are some things to be gone over that have led to the final 15 per cent. payment of $3,000 being held in reserve for a time. There were delays owing to the bad winter, but we practically completed our contract four months ago.

"Our dealings were with the Lawton firm. The Paulley jail people of New York, who control patent cell-lock devices, secured the general contract for the wing, and then sublet a large part of it to Lawton. We did not deal directly with the commissioners.

"I am prepared to state to the committee that the materials for the plumbing and heating work at the State prison wing, exclusive of fixtures, cost me $12,000. It required about fifteen miles of pipe for the heating system.

"I knew nothing of the two other bids for the work, which it is alleged were presented for $12,000 and $14,000. I know that I was asked to bid, and that I did so, offering to do the work at the best figure I could furnish. When it is considered my materials cost me more than the total of one of the other bids is said to have been, it doesn't seem that a $12,000 proposal could have been presented in absolute good faith. In addition to the cost of materials, there must be considered the big items of labor and purchase of fixtures.

"I have an office in Trenton, and was in a position to get right to work on the wing when I presented my bid. I do a great deal of work throughout the State, and had the large machinery and a large force of men for such a contract." "It is said that you have grown wealthy as a result of your State work. Is that true?" Mr. Tobin was asked. He replied:

"Not yet," and the contractor smiled, finally laughing outright. "If I had to depend on the work that I get from the State I wouldn't get along very well. In every case where I have contracted with the State it has been after careful figuring on specifications furnished me and where my dealings were directly with the State officials my bids have been presented in accordance with law and the advertisements for proposals. I have won the contracts because my bids were lower than others. Among the contracts I have secured in Trenton from State corporations was that for the Trenton Turkish baths.

"Of the eight plumbing contracts let by the State this year I have received three, and these were awarded to me because my bids were the lowest presented. One of the three contracts was the work for the State House wing, and another for a little double cottage at the State prison. I have nothing to conceal in connection with any of the work that I have done for the State or for any of my patrons.

(Continued on Page 8.)

LADIES' SUITS

We are offering very special values this week in Tailored Suits, all suits are reduced.

A. E. FORCE & CO.

The "White Store" That Saves You Money.

We Give S. & H. Green Trading Stamps

MILLINERY DEPT.

Special lot of Ladies' and Children's Hats, all the new shapes; hats that sold up to $1.50; this week your choice 49c.

Annual Sale of Ladies' Muslin Underwear

commences tomorrow. Hundreds of ladies look for this event, knowing what a splendid opportunity it presents to lay in their supply of Underwear for Summer. Notwithstanding the great advance in cotton, we are enabled, owing to big advance orders placed months ago, to give the daintiest, most generously made and elaborately trimmed Underwear that we have ever shown at the prices.

THE GOODS WILL BE LAVISHLY DISPLAYED ON OUR CENTER AISLE BARGAIN TABLES

CORSET COVERS

AT 25c—Low round neck trimmed with lace and ribbon beading.

AT 39c—Made with bow around neck, deep yoke of lace back and front with ribbon beading.

AT 50c—Made of fine Nainsook with two rows of lace insertion back and front, lace edge to match.

AT 75c—Nainsook low neck with embroidery panel and lace insertion trimming at back.

AT 98c—Made with deep round yoke of embroidery, tucked back, finished with lace beading and ribbon.

AT $1.39—Made of fine Nainsook trimmed with Val. lace insertion, back and front, ribbon and lace beading finish.

DRAWERS

AT 25c—Umbrella Drawers, ruffle of cluster tucks and hemstitched hem.

AT 39c—Umbrella Drawers with deep ruffle of hemstitched tucks.

AT 50c—Nainsook umbrella shaped, extra wide ruffle of cluster tucks and lace trimmed.

AT 75c—Fine Nainsook umbrella shaped, flounce of wide embroidery and insertion to match.

AT 98c—Extra fine Nainsook, fancy shaped umbrella ruffle of lawn lace edge and ribbon at top of ruffle.

CHILDREN'S DRAWERS.

AT 12½c—Fine Muslin, hemstitched hem, and cluster of fine tucks.

GOWNS

AT 50c—Low neck short sleeves, slip over gowns, finished at neck and sleeve with lawn ruffle.

AT 75c—Low neck and short sleeves, lace trimmed back and front, beading and ribbon finish.

AT 98c—Low neck and short sleeves, French finish, embroidery insertion and ribbon trimmed.

SHORT SKIRTS.

AT 39c—Made of cambric with lace trimmed ruffle, good width.

AT 50c—Made of fine cambric, ruffle with one row lace insertion and lace edge.

AT 98c—Made of fine cambric with deep embroidery ruffle, full and generously made.

SKIRTS

AT 98c—Made of cambric with deep flounce of wide hemstitched tucks.

AT $1.19—Cambric with deep flounce of cluster tucks and wide embroidery.

AT $1.39—Fine cambric with deep flounce of cluster tucks and fine embroidery; lace trimmed dust ruffle.

CHEMISE.

AT $1.00—Nainsook fitted back, lawn ruffle at bottom of cluster tucks, trimmed at neck with fine embroidery edge.

AT $1.49—Nainsook fitted back, with deep yoke in front of lace inserting, lawn ruffle at bottom of fine cluster of tucks.

SCHEERER & CROWN

74 and 76 Market St., Newark, N. J.

The most liberal credit house on earth. Prices always one-third lower than others ask for similar quality.

NO DEPOSIT REQUIRED

WE FURNISH A 3-ROOM FLAT COMPLETE FOR $75 00

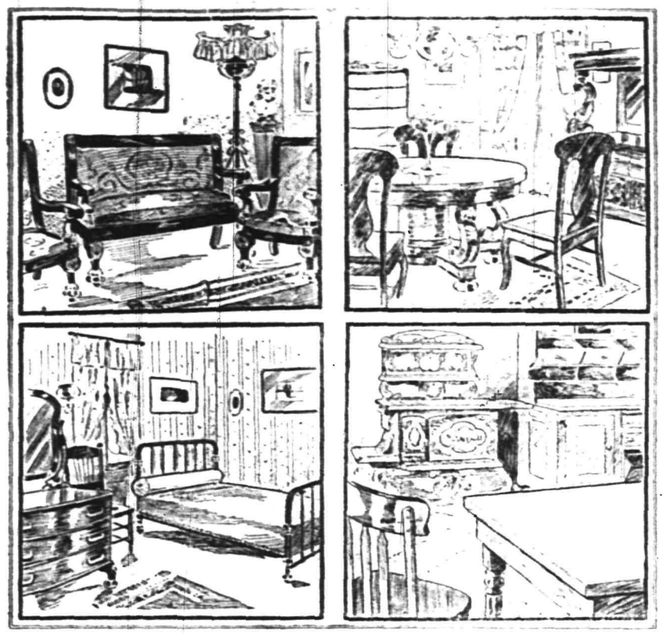

WE FURNISH A 4-ROOM FLAT COMPLETE FOR $100.00

A postal card will bring our salesman to your home to take your order on the following terms of credit:

For Furnishings of 1 Room, no deposit, Payments 50c weekly;
For Furnishings of 2 Rooms, no deposit, Payments $1.00 weekly;
For Furnishings of 3 Rooms, no deposit, Payments $1.50 weekly;
For Furnishings of 4 Rooms, no deposit, Payments $2.00 weekly.

Carfares Allowed when Purchases are Made at the Store

LAWN MOWERS

ARE IN SEASON

We Have Them from $2.50 up

SCREENS AND SCREEN DOORS
REFRIGERATORS AND FREEZERS
OIL COOK STOVES AND OVENS

A FINE LINE AT

GAYLE HARDWARE CO.

General Hardware and House Furnishings

Telephone 891-R Front St. and Park Ave.

I. H. BOEHM

109-111-113 W. FRONT ST., 126 PARK AVE. Tel. 688-J

CLEARING SALE.

Special Clearing Sale of goods slightly damaged by water at the recent fire.

Children's Muslin Drawers, former price 20c 10c
Women's Stock Collars, former prices 25c-29c-75c, each 10c-15c-20c
Infants' and Children's Caps at less than half price.
Infants' Coats, former prices $2.50-$3.75-$3.49 ..$1.00-$1.25-$1.50
Women's Wrappers, all new Spring goods.
Shirt Waist Suits, nicely made and this season's goods.
Collar and Cuff Sets, all qualities and prices.
Infants' Dresses and Muslin Remnants.

MEN'S FURNISHINGS.

25c—Men's Underwear in Balbriggan, Grey and Blue, value 39c.
25c—Special lot of Men's Neckwear, all new and up-to-date patterns, value 39c.
10c—Special lot of Men's Half Hose in Black, Tan and Balbriggan, regular value 15c pair.

207 BROAD ST ELIZABETH LOAN Co. 207 BROAD ST

Reliable Money Lenders

Forget Your Money Troubles—We Can Show You How

Start life afresh. Borrow from us to pay the several you owe and make payments in keeping with your income. By so doing you keep your credit good. Ease up the pressure on yourself and have a chance to "turn around" in other things needed for the family.

An Illustration

One of our clients owed $48 between four people. His salary is $14 weekly; rent $12 monthly. To have paid $2 weekly to each creditor, combined with rent, would have left only $3 per week to meet expenses, buy clothing, etc.—an impossibility you will agree. He borrowed $50, paid all his creditors, made his future credit good, if ever needed; pays his rent, the loan payments, and has $9 each week to use as his judgment dictates.

MORAL:—Do likewise and avoid worry. Come in and we will talk it over with you, or drop a postal and a confidential representative will call on you.

ELIZABETH LOAN COMPANY.

Room 24, Hersh Bldg. N. Y. & N. J. Tel. 778-R. Elizabeth, N. J.

Hawes' Straw Hats Are In!

NIFTY SHAPES—FOR YOUNG—FOR OLD.

Jas. R. Blair, "Town Toggery Shop"

PUTNAM & DEGRAW.

Children's White Dresses - - 50c, 65c, 75c, 89c
Baby Rompers, blue and tan - - - - - 50c
Gents' Lisle Half Hose, black - - - - - 15c pair

THE DAILY PRESS may be obtained from the following Newsdealers and Agents. 10c. a week.

CITY.

Union News Co. .....R. R. Station
J. M. Harper .....411 Park Ave.
E. A. Laing .....149 W. Front St.
A. D. Mallinson..Fourth and Liberty Sts.
Trolley Waiting Room....Watchung Ave.
M. Estil .....111 Park Ave.
Debele & Stahl .....113 Somerset St.
Blaney & Son .....331 Watchung Ave.
T. A. Garthwaite .....212 Watchung Ave.
A. Anderson..West Third St. and Lee Pl.
John Mottley..Cor. E. 3d & Richmond Sts.

SUBURBAN.

Dunellen ..... B. Siriski
New Market ..... R. Burdick
Bound Brook ..... Union News Co.
Bound Brook....D. M. Ross, Trolley Sta.
Somerville ..... Jacob Genert
Westfield ....C. F. Wittke, A. E. Snyder
Westfield ..... J. W. Wall
Scotch Plains ..... Chas. Elliott
South Plainfield ..... Patrick McDonough
Fanwood ..... Chas. Elliott
Netherwood ..... Blaney & Son

NEWS IN THE SUBURBS.

BOUND BROOK.

A loft of Haymakers was recently formed in Bound Brook, with the following officers: Past Chief Haymakers, William F. Nash and Henry Nolty; chief haymaker, J. C. Myer; assistant chief haymaker, Oliver Tyman; overseer, Frank Campbell; collector of straws, A. Brandt; keeper of bundles, J. Bourke; horn blower, Charles Toman; boss driver, Frank Gregory; guard of hay loft, Charles Doss; guard of barn, Henry Nolty. The institution of the loft will be completed Monday night, June 17.

Mrs. William E. Sperling, of Bound Brook, has been entertaining her mother, Mrs. Theodore Bellis, and Miss Eleanor Hart, of Flemington, at her home in Union avenue.

Miss Mary D. Foreman, of New Bound Brook, has gone to Fort Erie, Canada, where she will spend two months at the home of Mr. and Mrs. John Layle.

Mr. and Mrs. A. C. Richardson, of Brooklyn, are spending several months at the home of Mrs. E. E. Shaw, in Maple avenue, Bound Brook.

Dr. J. E. Blanc, of Washington, was recently entertained at the home of Mr. and Mrs. Joseph Miller, of West Second street, Bound Brook.

Miss Gretchen Franke, daughter of Mr. and Mrs. Otto M. Franke, of Bound Brook, has gone to Germany, where she will spend the summer.

Miss Gay White, of Fort Erie, is being entertained at the home of Mr. and Mrs. Jacob Foreman, in River road, New Bound Brook.

Mrs. L. T. Stryker and daughter, Miss Mae Stryker, of Pennington, spent last week with friends in Bound Brook.

Miss Mary Edgerton, of Bound Brook, has been engaged as organist in the First Reformed church, of Somerville.

Miss Ada L. Neff, of Bound Brook, is spending several months with friends and relatives in Connecticut.

Mrs. Theodore Gulick, of East Second street, Bound Brook, spent last week with relatives in High Bridge.

NORTH BRANCH.

The commencement exercises of the public schools of Hillsborough Township, in the Reformed church at Neshanic Friday night, were largely attended. Rev. Dr. E. A. Woods, of Somerville, made the special address and Miss Anna Case, of South Branch, sang solos.

Invitations have been issued for the wedding of Miss Lulu Bacorn, of Neshanic vicinity, and Harvey A. Seardorff, of Elizabeth. The ceremony will be performed Wednesday, June 19, at noon at the home of the bride.

At the communion services in the Reformed church at Neshanic Mr. and Mrs. L. S. Miller were received on certificate from Somerville and one child was baptized.

Mrs. Thompson, of New York, has been spending some time with Mrs. Redgrave at Pine View Terrace, South Branch.

Miss Jennie Winters, of Brooklyn, was a guest Sunday of friends at North Branch Depot and Readington.

Mrs. J. E. Anderson and mother, Mrs. Horner, of Neshanic, are spending a few days with friends in Newark.

Mr. and Mrs. A. W. Ten Eyck have been entertaining their grand-daughters, the Misses Lewis, of Delaware.

Miss Mary Lane has returned home from a visit of a week to relatives at Millville.

DUNELLEN AND VICINITY.

Rev. George Gardner did not give an answer or any hint of an answer to the call of the First Baptist church Sunday. Mrs. Gardner was with him, and presumedly she came to look over the field to help her husband decide. She seemed pleased with the village and the church.

The devotional exercises at the meeting of the Women's Missionary Society of the Presbyterian church this afternoon will be under the direction of Mrs. M. L. Rarick. Mrs. Pennock will read a paper on "Alaska" and Mrs. Frank Wilson one on "Latin America."

Candidates were initiated at Friendship Council last night. A proposition for membership was received.

New Market is again without a barber. David Thompson has given up the shop and returned to Plainfield.

Mrs. Edward Hart has returned to New York after spending a week with her brother, William Jenner.

Mrs. Charles S. Day is preparing for the annual recital of her piano and mandolin pupils.

Mrs. Mary Squier has been entertaining relatives from New York State.

Friendship Circle will meet tomorrow afternoon with Mrs. Mary Runyon.

Mrs. James Williams is slowly recovering from her severe illness.

Mrs. James Dunham has been suffering from throat trouble.

Philip Mitze is seeking to sell both his houses in the village.

Stanley Day is steadily improving.

WESTFIELD.

Automobilists who wanted to speed had a hard time of it all over Union county Sunday. Special policemen were on the main road between Springfield and Plainfield and any who showed a disposition to speed were warned. Between Elizabeth and Springfield autoists had put red flags to give warning that constables were watching. The Westfield police stopped all who speeded in town and in Plainfield. Policemen with bicycles were stationed on all the main thoroughfares.

An entertainment will be given at Willow Grove chapel tonight for the benefit of the Sunday-school.

Chatham won in the ball game at Westfield Saturday by a score of 2 to 1.

SOMERVILLE.

Mr. and Mrs. Thomas Bracken, of Mt. Vernon, N. Y., have returned to their home after visiting Mrs. C. Koehler.

The Lawrence Missionary Society of the Second Reformed church went on a picnic to Bernardsville Saturday.

Miss Frances Bockoven, of Morristown, spent last week with Miss Ollie Klotz, on West High street.

Miss Jennie Cawley gave a whist party at her home on South Bridge street Saturday afternoon.

Miss E. L. Knowles is staying at Clifton Springs, N. Y.

RARITAN.

Miss Pearl Colemen has returned to her home on Somerset street after a visit to Miss Emma K. Young, of Flemington.

Mrs. W. G. Case and daughter, of Three Bridges, spent a part of last week at M. V. Van Camp's at Royceffield.

Alvah Hehn, of Bloomfield, has been a guest of his sister, Mrs. Charles Burger, on Thompson street.

Pearl Owen, of Moscow, Pa., is visiting her sister, Mrs. George Weatherill, on Anderson street.

Rev. A. J. Hageman, who resides near Raritan, is attending the general synod at Albany, N. Y.

Mr. and Mrs. Walter Moorehouse have been visiting the Misses Moorehouse, of Somerset street.

Mrs. Samuel Manning, of Neshanic, has been a guest of Mrs. John Tines.

Miss Mayme Greene was a recent guest of relatives in Lambertville.

BASKING RIDGE.

The Misses Edna Moore, Edna Bowers, Sadie Bockoven and Marion Roberts, and Arthur Burnett, Allen Connolly and Raymond Henry were in attendance Saturday at the baseball game at Princeton University, when Yale was beaten.

Frederick C. Sutro, of New York city, was a recent visitor at his summer home, "Ozonia Farm," on the Lyons road. Mr. Sutro, with his parents, this week expects to take up his residence at "Ozonia Farm" for the summer.

The subject of Sunday night's sermon by Rev. Peter Gibb in the Baptist church at Millington was "Half Hours with the Tishbite." First Appearance and Startling Prediction."

Ellsworth Childs is attending the commencement exercises of the Lawrenceville Preparatory school, from which his brother will graduate this week.

Mrs. Charles Kettenring, of Millington, is spending some time in Madison, where she was called by the illness of her mother-in-law.

Mrs. Leslie W. Blazure is spending a few days with friends in Newark.

Miss Myrtle Kays spent a few days recently with friends in Newark.

STIRLING.

The meeting of the Young People's Christian Endeavor Society was held Sunday night in the Presbyterian church. It was conducted by John Ananson. The subject was "How to Help Those Younger Than We Are."

Mr. and Mrs. Daniel Towhig, of Brooklyn, who had been entertained here for a few days by Mr. and Mrs. John Towhig and family, of Long Hill road, returned home Sunday.

The meeting of the Junior Christian Endeavor Society was held Sunday afternoon in the Presbyterian church. It was conducted by Miss Dorothy Swenson.

The Athletic Club, of this place,

A Summer Vacation in Your Kitchen

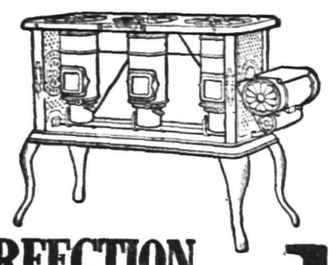

Don't swelter this summer with the temperature at 110. Get a New Perfection Wick Blue Flame Oil Stove and have a cool kitchen. The

NEW PERFECTION

Wick Blue Flame Oil Cook-Stove

produces a working flame instantly. Blue flame means highly concentrated heat, no soot, no dirt. Oil is always at a maintained level, ensuring a uniform flame. Made in three sizes. Every stove warranted. If not at your dealer's write to our nearest agency for descriptive circular.

The Rayo Lamp is the best lamp for all-round household use. Made of brass throughout and beautifully nickeled. Perfectly constructed; absolutely safe; unexcelled in light-giving power; an ornament to any room. Every lamp warranted. If not at your dealer's write to our nearest agency.

STANDARD OIL COMPANY,
INCORPORATED

Porch Comfort.

To be contented means you're in a state of entire satisfaction. That state is experienced to a high degree by those who buy here.

Don't throw away the opportunity but place your order now. Porch Furniture, Porch Mats, Porch Screens, Awnings, Hammocks, Window Screens, Screen Doors, Refrigerators—everything necessary to supply your needs for warm weather.

Van Camp & Franklin,

Tel. 868-J Front and Somerset Streets.

USE PRESS WANT ADS

defeated the Sherman A. C., of Newark, here Saturday afternoon by a score of 17 to 1.

The Junior Athletic Club, of this town, defeated the Meyersville A. C. nine here Sunday afternoon by the score of 7 to 5.

Samuel Bray, of Newark, who had been spending a few days with his parents at Millington, returned home yesterday.

The Berkeley Heights A. C. was defeated Saturday afternoon by the Springfield A. C. by the score of 16 to 10.

Clarence Finnemore, of Summit, was the guest of his parents on Railroad avenue Sunday.

PLAINS AND FANWOOD.

The death of David P. Hall, which occurred at his home in Plainfield, Saturday night, was a shock to the residents here. Mr. Hall had been identified with the town's interests for many years. Even after his removal to Plainfield he continued to keep in touch with the school work, Excelsior Hook and Ladder Company and remained an active worker in the Public Library. He will be missed by all. The library association as well as Excelsior Hook and Ladder Company held special meetings last night to take action upon his death. Resolutions of condolence were passed and will be spread upon the minutes as well as a copy being sent to the family. Funeral services will be held this afternoon at 3 o'clock from the home.

The local ball team will have a hard proposition to tackle in the game Saturday afternoon with the Y. M. C. A. team. The association team has a clear score of victories, while the home team has met with but one defeat so far. The result of the game means much to both teams and both will present its strongest lineup.

A private funeral service over Miss Jane Robison, sister of Freeholder John Robison, was held this afternoon at 2 o'clock from the home. Rev. T. Moore-Smith was in charge. Interment was made in the family plot in Evergreen cemetery.

School closes tomorrow afternoon, much to the delight of the pupils. Commencement exercises will be held Thursday night at 8 o'clock in the Baptist church.

The condition of George Johnston, who has been ill for a week with a severe attack of inflammatory rheumatism, remains about the same.

Miss Bella Hyams, who has been spending several days with Miss Susie Parse, has returned to her home in New York.

An exhibition of drawing work has been held at the school yesterday and today.

Samuel Walpole, who has been ill for several weeks, is able to be about again.

SPORTS HERE AND THERE

DIAMOND DUST.

STANDING OF THE CLUBS.

NATIONAL LEAGUE.

Club.	W.	L.	PC.
Chicago	35	9	.795
New York	30	14	.682
Philadelphia	26	17	.605
Pittsburg	22	18	.550
Boston	17	26	.395
Cincinnati	17	27	.386
Brooklyn	15	29	.341
St. Louis	13	35	.271

AMERICAN LEAGUE.

Club.	W.	L.	PC.
Chicago	30	15	.667
Cleveland	30	16	.652
Detroit	24	17	.585
Philadelphia	24	20	.545
New York	20	21	.488
St. Louis	18	28	.391
Washington	14	27	.341
Boston	14	30	.318

RESULTS OF YESTERDAY'S GAMES.

NATIONAL LEAGUE.

New York, 8; St. Louis, 2.
Pittsburg, 14; Brooklyn, 3.
Cincinnati-Boston and Chicago-Philadelphia games postponed.

AMERICAN LEAGUE.

New York, 9; Detroit, 3.
Chicago, 2; Washington, 1.
Philadelphia, 3; St. Louis, 0.
Cleveland, 5; Boston, 0.

GAMES SCHEDULED FOR TODAY.

NATIONAL LEAGUE.

New York at St. Louis.
Brooklyn at Pittsburg.
Philadelphia at Chicago.
Boston at Cincinnati.

AMERICAN LEAGUE.

Detroit at New York.
Chicago at Washington.
Cleveland at Boston.
St. Louis at Philadelphia.

The Y. M. C. A. team will play its first game this season against Scotch Plains at the 'Plains, Saturday, and they expect a hard fight. Minford will do the box work and Ralph Schoonmaker will catch.

Walter Nelson will join the Y. M. C. A. team a week from Saturday for the season. He will complete his studies at Rutgers College by that time.

Captain Howard Craig expects to use Marsh at first base from now on. He will be of considerable strength to the team.

Several big league managers are after Pitcher Deshon, of Cornell, but the collegian has refused all offers to play professional baseball.

Jimmy Collins has left Boston and joined the Philadelphia Athletics, in exchange for Knight, who goes to Boston. Both players are putting up a fine game.

McGuire, the veteran ball player, who has been with the Highlanders for several years, has assumed the management of the Boston Americans, and better things are expected of the aggregation. He will be missed by the New York team.

"Rube" Oldring is playing the game of his life for the Philadelphia Athletics. His stick work and fielding is spoken of by the press of the country as brilliant.

Jack McCarthy, formerly of Brooklyn, has signed with the Kansas City Club, of the American Association.

Don't lose faith in the New York Giants. They will surprise the fans before the season is over. Because they have started in bad in the west does not mean that they have lost the pennant.

GOLF.

Jerome D. Travers will not compete in the one-day open golf tournament at the Plainfield Country Club on Saturday, as expected, as he will play Thursday, Friday and Saturday in the open tournament at the Wilmington, Del., Country Club, where he will practice for the amateur championship.

Julius E. Erickson, chairman of the open tournament to be played at the Plainfield Country Club on Saturday, expects to receive a large number of entries this week.

This will be the best week in the history of the Atlantic City Country Club, for course and clubhouse have been put in apple pie order for the second annual championship of the Women's Eastern Golf Association. Two afternoons of medal play at eighteen holes each will determine the championship and the mornings will be devoted to special contests. On Thursday and Friday the Griscom cup matches will be played for by the women's teams of Boston, Philadelphia and New York over the same course.

The Golf committee of the Plainfield Country Club will get busy this week in readjusting the handicaps of some of the players who are now in Class B. Their low scores during the past week is altogether too good for such fat handicaps.

A special cup will be presented by the Fairfield County Golf Club to the player making the best net score for eighteen holes upon any one day from June 15 to July 13, inclusive. All starters must turn in their cards, whether complete or incomplete, under penalty of disqualification.

H. H. Hilton is a late convert to the croquet style of putting. He used a straight-faced iron putter in the amateur championship and made many fine shots, using only his right hand.

James Edmundson, of the Royal Portrush, won the professional championship of Ireland played at Portrush. He led the qualifying round with 76 and in the final beat B. Snowball, of Portmarnock, by 2 and 1. The same week at Portrush H. M. Cairnes beat H. A. Boyd in the final of the sixteenth Irish amateur championship by 7 up and 6 to play. This reversed the final of 1906.

James Robb was the only Scot to lose in Scotland vs. England match played at St. Andrews the Saturday before the amateur championship. John Ball put him out by 6 and 4, which was a tip for the championship that no one noticed. Scotland won the match by 8 to 1.

(Other sporting news on page eight).

Tug Towing 7,000 Logs.

New York, June 11.—Seven thousand logs lashed together into a huge raft are being towed by the ocean going tug Underwriter from Nova Scotia to Brooklyn for the lumber firm of James D. Leary & Son. The start was made on June 2 and is moving along at the rate of about one mile an hour. This is the first time in sixteen years that a raft of the size has been towed from Nova Scotia. Warnings have been sent out all along the coast for vessels to look out for the Underwriter and her tow. Upon the arrival of the raft at some port in Long Island Sound it will be broken up and brought to its destination in sections. Two seven hundred and fifty foot cables and a double spliced manila hawser four inches thick connect the tug and the raft.

Aged Triplets Celebrate.

Byron, Wis., June 11.—There was a unique celebration here when the Windecker triplets observed their sixty-third birthday anniversary. The triplets are Sidney Windecker, of Sheridan Drive; Sylvester Windecker, of Byron, at whose home the celebration was held, and Mrs. George M. Pier, of Wausau. They were born in Lowville, N. Y., in 1844.

—The Ladies' Auxiliary of the A. O. of H. will hold a strawberry festival and dance in T. A. B. Hall on Thursday, June 13.

Buy Furniture At Wolff's.

PAY LESS AND PAY EASIER.

Extra good furniture at extra low prices. That positive fact—together with our **more liberal** Credit System—is what sends us a large percentage of folks here for furniture. Investigate—then you'll buy here too.

Need a Good Refrigerator.

Leonard Cleanable Refrigerator, zinc lined, exactly like picture, size 25x16x32 inches, the best refrigerator made. Worth $9.00. Special for this week only **$5.98**

Larger sizes at corresponding reductions—**$7.98 to $40.00.**

An $18.00 Go-Cart $11.98.

Folding and collapsible, full reed body, full steel gear, reclining back, elevated dash, rubber-tired steel wheels. Regularly $18, special for this week only **$11.98**

Others at **$1.98 to $22.50.**

Have You Seen the EASY-REST HAIR MATTRESS ?

We want to make you acquainted with it, for we believe it is the best mattress made. It carries our personal guarantee to be filled with pure vegetable hair and carded felt—absolutely no animal matter of any kind, will not go lumpy. A good $16 value. Our price **$9.98**

Special good Values This Week in Carpets, Rugs, Oil Cloths, Mattings, Etc.
Carpets, Sewed, Laid and Lined Without Extra Charge.

D. WOLFF & CO.

81-83 Market St., Newark.

WE SELL EVERYTHING:
CLOTHING, CLOAKS, SUITS, MILLINERY, SHOES, HATS, DRY GOODS, PIANOS AND ORGANS.
ON THE MOST LIBERAL TERMS OF CREDIT

RELIABILITY

Reliability found in a man places him in a position of confidence and trust. The thousands of users are a standing proof of the reliability and beauty of the

Mathushek & Son Piano

A time proven instrument, known to the public and satisfied customers for over half a century.
You should see them before purchasing.

Mathushek & Son Piano Co.

Factory Branch Warerooms,
310 W. Front St., Plainfield, N. J. 'Phone 910-J.
We are open daily until 8 p.m.; Saturdays until 10 p m.

Clothing Announcement

For June

WE are showing up all the latest styles, both in goods and cut—and can guarantee your perfect fit—as we handle only such. Men's Suits from **$10** to **$25**—in all colors of the rainbow (so to say.) Our Oswego Blue Serge Suits have taken well and are the proper thing for dress. Outing Suits in varieties and colors. Straw hats in all styles as well as caps and Gents' Furnishings.

CLOTHING MADE TO YOUR MEASURE.

Werner's Clothing House,

206 WEST FRONT ST.

HAHNE & CO.

IMPORTERS · NEWARK'S STORE BEAUTIFUL BROAD, NEW AND HALSEY STREETS · RETAILERS

Wedding Gifts. No Show Like This in the State.

Our Beautiful Art Wares Store in the Basement has never been so prolific of rare and artistic products of the world's foremost potteries as it is today. Why, even preceding the holidays, we do not make a more interesting or varied display. We had June brides in mind when we planned to have this fine showing in June.

You will be delighted—so will the bride-to-be when she gets a gift from this collection of exquisite pieces of china and glass.

SETS OF CHINA.

Limoges China Fish and Game Sets, fish and game decorations; prices, pet set, **$4.98 to $95.**
Limoges China Ice Cream Sets, 13 pieces, per set, **$2.98 to $25.**
Limoges China Chocolate Sets, per set, **$4.98 to $33.**
Limoges China Berry Sets, per set, **$1.79 to $15.00.**
Limoges China Pudding Sets, per set, **$3.75 to $8.98.**
Limoges China Teapot, Sugar and Cream Set, per set, **$3.49 to $13.49.**
Limoges China Salad Bowls and Fruit Dishes, each, **39c to $7.49.**
Limoges China Bouillon Cups and Saucers, per dozen, **$7 to $50.**
Limoges China Plates, per dozen, **$3 to $120.**
English China A. D. Cups and Saucers, per dozen, **$15 to $45.**
English China Teacups and Saucers, per dozen, **$16 to $48.**
English China Bouillon Cups and Saucers, per dozen, **$20 to $54.**
English China Plates, per dozen, **$16 to $54.**

CUT GLASS.

Cut Glass Flower Vases, each, **$1.49 to $36.**
Cut Glass Comports, each, **$1.98 to $24.**
Cut Glass Bowls, each, **$1.98 to $24.**
Cut Glass Bon-Bon Dishes, each, **98c to $4.98.**
Cut Glass Ice Cream Trays, each, **$4.98 to $33.**

CUT GLASS.

Cut Glass Sugar and Cream Sets, per set, **$2.49 to $15.75.**
Cut Glass Jugs, large size, each, **$3.50 to $27.**
Cut Glass Oil and Vinegar Cruets, each, **$1.98 to $4.98.**
Cut Glass Decanters and Whisky Jugs, each, **$2.98 to $18.98.**
Cut Glass Punch Bowls, each, **$11.98 to $72.**
Cut Glass Tumblers, per dozen, **$3 to $27.**
Cut Glass Whisky, Water, Cocktail, Claret and Highball Sets, per set, **$5.98 to $62.95.**

OBJECTS OF ART.

Dresden, Sevres, Royal Vienna and Capo-di-Monte pieces, each **$4.98 to $675.00.**
French Minatures, painted on ivory, each **$2.75 to $50.00.**
Cloisonne, carved ivory, bronze and French enamel cabinet pieces, each **$1.98 to $27.00.**
Metal Art Wares in various artistic pieces, each **$1.49 to $48.00.**
Marble Busts, Figures and Groups, each **$7.49 to $140.00.**
Bronze Busts and Figures, each **$3.98 to $365.00.**
Marble Pedestals, each **$6.98 to $49.00.**
Teplitz and Royal Bonn pieces, each **$3.98 to $50.00.**
Carono Art Glass pieces, each **$1.75 to $13.75.**
Sevres Bisque Novelties, each **50c to $35.98.**

GIFTS IN SILVER for the Bride-to-be.

Candelabra—4 light, bright finish, quadruple plate, handsomely chased, **$11.98.**

Fern Dish—Satin finish, quadruple plate, open design, **$4.25.**

Fruit Basket—Quadruple plated stand, bright finish, with pink dish decorated with gold, **$5.49.**

Nut Bowl—Quadruple plate, vintage design, gold lined gray finish, **$7.25.**

Bread Tray—Quadruple plate, bright finish, poppy design, plain center, **$5.98.**

Soup Tureen—Bright finish, plain effect, with bead edges, quadruple plate, **$4.75.**

Tea Set—5 pieces; Tea Pot, Coffee Pot, Sugar, Cream and Spoon Holder; quadruple plate, finely etched, bright finish; cream and spoon holder gold lined, **$19.98**; others **$5.98** to **$36.50.**

Kettle—Complete with alcohol lamp; butler finish, quadruple plate, floral edge in gray finish, **$10.49.**

Bake Dish—Quadruple plate, butler finish, art Nouveau trimmed, **$4.25.**

Water Pitcher—Quadruple plate, bright finish, with poppy design in French gray, **$5.98.**

Chocolate Pot—Quadruple plate, bright finish, fancy chased design, **$2.25.**

Cake Stand—Quadruple plate, with fancy floral edge of wild roses, finish in French gray and bright centre, **$8.49.**

Almond Set—Quadruple plate, fancy pattern and shape; 1 large dish and six individual dishes, **$5.25** set.

Wine Cooler—Quadruple plate, bright finish, with heavy bead edges, **$7.25.**

MARCHANT BROS.,

PLAINFIELD MILK AND CREAM CO.

REMOVED TO

327 WATCHUNG AVE.

BUY YOUR FURNITURE AT Powlison & Jones.

149 & 151 East Front St.

DO YOU HAPPEN TO KNOW

that Astigmatism is the cause of much suffering,

Because { It causes headaches, dizziness and pains in the back of the head. / It causes the temples to throb—the eyes to itch and burn. / It causes a sleepy, unnatural and tired feeling and car sickness.

Do you know What { Makes the memory of children at school so poor? / The professors in the great colleges are advocating glasses for? / Most physicians do when they have given you headache medicine in vain?

STILES & CO.

PHILADELPHIA EYE SPECIALISTS.
105 EAST FRONT STREET.
WILL examine your EYES FREE OF CHARGE on THURSDAY.
Hours 11.15 to 4.30. Glasses if needed at moderate prices.

HARRY K. LISTER, 161 North Ave.

HEADQUARTERS FOR EDISON AND VICTOR TALKING MACHINES.
Records and Supplies.
Racycle, Pierce, Cleveland, Columbia Bicycles—Repairing.

J. HIMMELFARB,

311 New St., near Truel Court. Tel 903-J.
Ladies' Tailoring and Dressmaking, Altering
Remodelling a specialty.

At the solicitation of many of my friends and customers, I have opened a ladies' tailoring and dressmaking establishment at the above location and will be pleased to serve all who will favor me with their patronage—guaranteeing satisfaction.

Formerly with The Paris and S. Berkowitz, Plainfield, also several New York establishments.

PAT KANE

SEWER CONTRACTOR
417 Cottage Place.

In one year I have used 14,000 feet of sewer pipe and have ordered two more carloads. All work promptly done. Estimates cheerfully given. 5 29 1m

—For best results try The Daily Press.

THE DAILY PRESS.

Home News. Independent in Politics.

A. L. FORCE, Editor and Proprietor.

Published Daily, except Sunday, at 3 p. m.

105 North Avenue. Telephone 61.

Two cents a copy. Ten cents a week. $5.00 a year in advance. Delivered by carrier or by mail. No extra charge for papers mailed to points in the U. S. and Canada.

The Daily Press has the most complete carrier and mail service of any paper in the metropolitan district.

Any subscriber failing to receive a single issue will confer a favor by notifying the business office.

Advertising rates mailed on application.

Copy for Change of Advertisements to ensure change the same day must be at the office by 9 a. m.

News From Home

While you are away for the summer

THE DAILY PRESS

will be mailed regularly to your address on request without extra charge. Leave your order with your newsdealer or at the main office of The Daily Press.

Plainfield, N. J., June 11, 1907.

It now appears that the generous and hospitable host at the banquet at Hightstown last Tuesday night to a number of leading politicians and State officials was George J. Tobin, the Plainfield plumber, who does all the plumbing jobs for the State and figures in all the building contracts that have been so wonderfully showered on Contractor Lawton, of Trenton. Tobin's luck is phenomenal. There was one plumbing contract in which two other plumbers bid $12,000 and $14,000, respectively. Tobin got the work for $24,000, through the good nature of Contractor Lawton, who, it would appear in the transaction, virtually made a gift of $12,000 to the Plainfield plumber. Contractor Lawton will be on hand today when the investigation is resumed, and perhaps Inquisitor Backes will be able to extract from him more about the friendly services of State Architect Poole to Lawton and the truly fraternal conduct of Lawton to State Plumber Tobin, of Plainfield, the giver of the Hightstown banquet last Tuesday night.—Newark Morning Star.

GRAMMAR SCHOOL EXERCISES ON JUNE 19.

Fifty-Eight Pupils Will Receive Certificates of Promotion on that Date.

The graduation exercises at the Plainfield Grammar School will be held on Wednesday, June 19, at which the following pupils will be graduated:

Luther Rowley Banks, Edna Mildred Bird, Gardner Lowrie Bristol, John Goughlan, Nellie Creager, Helen Louise Crook, Walter Herman Droll, Eunice Eckert, Gertrude Wilhelmina Enander, Mary Katharine Ellis, Alfred Adolphus Farland, Jennie Giebeler, Eleanor Frazee Gullberg, Anne Ramsay Johnston, Mildred Lane, Alice Agnes Leigh, Lillian Luella Leonard, James Lindzey, Anna Martin, Alfred Sharp Manley, Ethel May Manchester, Daniel Robert McCormack, Alice Eleanor Mehl, Dorothy Shreve Merrill, Charles Earl Moran, Frances Caroline Mosher, Jeannette Ruth Neal, Herman Albert Newmark, Helen Eliza Pearce, James Nelson Ramsey, Louis Rottberg, Alice Elizabeth Scribner, Joseph Osgood Sewell, Herman Louis Shrager, Samuel Silbert, Maud Kathryn Smineck, Courtney Stark Starkweather, Edna De Mott Stillwelll, Rowland McKim Stover, May Greenwood Stafford, Thyra May Stiles, Emily Evalois St. John, Ruth Frances Stryker, Mabel Louise Stutsman, Anna Luella Templin, Arthur Blandeau Thorn, Joseph Wilbur Tovell, James Simpson Vail, Margaret Eudora Ven Deventer, Ludlow Van Deventer, Helen May Walden, Ruth Isabel Wean, Marion Wheeler, Susan Curtis Whitney, Edith Drucilla Whitney, Amy Leslie Winant, William Edwin Williams.

—Daily Press want ads. pay.

—Advertise in The Daily Press.

Our Ginger Ale

Finest in the World

EASTERN BOTTLING COMPANY

Bottlers of Ballentine's Beer

W. Second St. & Central Ave.

'Phone 190

MILLIKEN BROTHERS FAIL

Big Structural Steel Concern Dragged Down By a Light Money Market.

RECEIVER ASKED FOR

Former Plainfielder the Head of the Organization—Had Many Important Contracts.

With more orders on its books than ever before in its history and with its big steel factory at Mariners' Harbor, Staten Island, running night and day, the firm of Milliken Brothers, structural steel manufacturers and constructors, with business in all parts of the globe, went into bankruptcy yesterday, with liabilities of $6,500,000. Of this enormous total, $3,500,000 of the debts are unsecured, and the remainder is secured by a first mortgage on the factory on Staten Island. The Milliken family has always been identified with Plainfield and Mrs. Samuel F. Milliken, mother of Foster Milliken, president of the company, resides with her daughter, Mrs. DeGraff, of Central avenue.

Holding court in the Century Club New York, last night, Judge Holt, of the United States Circuit Court, heard arguments for two hours for the appointment of a receiver. No decision was reached, but announcement will be made by him today as to the man to be selected.

Lack of working capital and inability to borrow necessary funds because of big loans already negotiated from various banks, coupled with the tight money market, are the causes assigned for the failure.

There will be no cessation in the work in hand, it was stated last night. The receiver will make every possible effort to carry out the gigantic plans of the concern and to float it to a substantial basis. That it should go on the shoals at a time when its apparent prosperity was a source of marvel to the business world, and when orders for steel and construction work were coming in from China, Japan, the West Indies, and Mexico, as well as from many parts of America, caused astonishment in business circles generally and produced mild alarm.

Among the big contracts now being filled by the firm from its model plant in the front yard of New York, as it was often said, are the structural work for the forty-one story Singer Building, at Broadway and Liberty street; the Pennsylvania terminal and several sugar plantations in Cuba and other parts of the West Indies.

Application for an involuntary petition in bankruptcy was made by the law firm of McDonald & Bostwick, representing creditors holding claims amounting to only $15,904. The clients whom they represent, as given in the petition, are the Niles-Bement-Pond Company, with a claim of $11,628; Snyder & Black, $403; John A. Roebling Sons' Company, $2,950, and Robert W. Hunt & Co., $923. No names were given as to the larger creditors, of whom there is a large number. It is supposed, however, that the United States Steel Company is one of the corporations holding a big claim. From this company Milliken Brothers purchased much of the big iron used in their steel factory. They also bought large quantities of pig iron in the open market.

Founded more than fifty years ago, the business passed into the hands of Foster and Edward F. Milliken, in 1883, when the founder, Samuel Milliken, died. For several years prior to 1883 the firm was known as Milliken, Smith & Co. Up to 1890 the firm confined its attention to iron commission business, but after that it began iron and steel contracting and installation, making rapid progress. It established branches in Pittsburg, San Francisco, Havana, Mexico, Honolulu, Johannesburg and Cape Town. The business became so large that it was incorporated in May, 1902, with a capital stock of $2,000,000, which was increased in July, 1905, to $2,500,000, and again in January, 1907, to $5,000,000.

One of the reasons given for the incorporation was that a firm, in case of the death of one of the partners, it might lead to legal complications. Edward F. Milliken became president of the corporation, which was organized under New York laws. Foster Milliken was elected vice-president, and Francis Dykes secretary and treasurer. Edward F. Milliken died last November in the Adirondacks, from appendicitiis and was succeeded by Foster Milliken as president, with Henry S. Manning vice president.

Officers of the corporation at the present time are: Foster Milliken, president; Francis Dykes, secretary and directors, Foster Milliken, E. F. Milliken, Francis Dykes, H. S. Manning, Andrew Shiland and Herbert B. Shoemaker. The capital stock authorized and outstanding is $5,500,000, of which $3,000,000 is seven per cent cumulative preferred.

The Jubilee Committee from the Women's Relief Corps will hold a dime social in G. A. R. Hall tomorrow night, to be followed by an entertainment. Dr. Berg's orchestra will furnish music and there will be vocal selections.

BUTTERICK PATTERNS.

The Woodhull & Martin Store.

THE ANNUAL JUNE SALE OF "Peddie" Trunks."

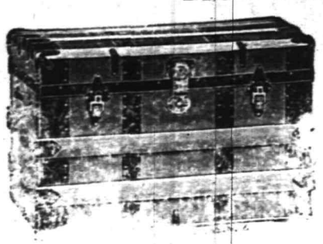

You seldom have a chance to buy a Trunk under price right in the middle of the Trunk Season, but it was our good fortune to secure from "Peddie" a big lot of Trunks of a pattern that were discontinuing at about one-quarter less than the regular prices. The Trunks are strong and durable in every way and up to the usual "Peddie" standard. Made of the very best materials and built by expert workmen.

STEAMER TRUNKS.

Size 30, regular price $6.50; sale price.....$4.98
Size 32, regular price $6.98, sale price.....$5.50
Size 34, regular price $7.50; sale price.....$5.98
Size 36, regular price $7.98; sale price.....$6.50

DRESS TRUNKS.

Size 30, regular price $7.50; sale price.....$5.98
Size 32, regular price $7.98; sale price.....$6.50
Size 34, regular price $8.50; sale price.....$6.98
Size 36, regular price $8.98; sale price.....$7.50

"YOUR INITIALS PAINTED ON FREE OF CHARGE."

SUMMER HOME FURNISHINGS.

Stocks equal to many New York stores and at Much Lower Prices.

THE JEWETT REFRIGERATOR—the one with a reputation, sold exclusively by us for the past ten years with not a single dissatisfied customer. Made in several grades to meet the varied requirements of the people. The planer styles ranging from $7.50 to $15.75—made of solid ash, nicely finished, walls filled with charcoal and lined with zinc. The same style in enamel lined, at **$9.75 to $19.50.**

THE JEWETT CRYSTAL—the most sanitary of all Refrigerators being lined with glass and tile and having patent removable ice chamber, walls jacked with mineral wool, case made extra heavy of the best selected material. These sell at **$19.50 to $29.50.**

THE PALMER PATENTED HAMMOCK.

The best that experience and skilled labor can produce. Color guaranteed not to run. All prices up to **$5.00.**

SCREEN DOORS AND WINDOW SCREENS.

Bring your measurements with you as we make no exchanges.

PORCH CHAIRS.

We have the best line manufactured—frames of solid maple, and nothing but the smoothest stock used; filling of selected rattan, double thickness.

Lawn Mowers, Lawn Swings, Croquet Sets, Bamboo Porch Curtains, Ice Cream Freezers, Oil Stoves.

AWNING DEPT. We direct special attention to the fact that we have a full line of all the newest stripes, which includes the popular green and white, and are prepared to fill all orders promptly and guarantee perfect satisfaction.

Weinberger's New York Clothing Co.

202 West Front St., Plainfield, N. J.

STRAW HATS! STRAW HATS!

Split Straws, straight brims, 98c, $1.40, $1.90, $2.40
Sennet Straws, straight brims, 98c, $1.40, $1.90, $2.40
Milan Straws, flange brims, $1.40, $1.90, $2.40, $2.90
Mackinaw Straws, flange brims, $1.40, $1.90, $2.40, $2.90

EXTRA SPECIAL

Princely Shirts fancy and white, extra made ..... .50
Standard Balbriggan Underwear, double seat, extra gusset, at ..... .25
Finest quality Silk Four-in-Hand Ties ..... .25
Men's Underwear, Athletic Shirts and Knee Drawers..... .50
The famous Silver Brand Coat Shirts, fancy or plain $1.00
The President Suspender—known to everyone ..... .45
Best quality Lisle Thread Socks, some embroidered .. .25

Men's strictly all-wool Blue Serge Suits,
Men's fancy Worsted Checks and Plaids,
Men's Grey Shadow Plaid Suits,
Men's dark Grey Mixture Suits,
Men's two-piece Outing Suits,

at $9.90

Commencement OXFORDS

Why certainly, Miss, just the low ties that will set off the beauties of that graduating gown.

Patent leather or white—just as you prefer—either material on graceful and becoming lasts.

Prices from **$1.50** to **$5.**

Colored ties, if you want, Canvas or Kid.

VAN ARSDALE

The School Shoeist

127 East Front St.

YOU CAN ENTER

PECK'S STORE

at any time with a feeling that nowhere else can you do so well

Splendid Values in Porch Furniture

We are showing the most comprehensive assortment of Porch Furniture. A practically unlimited scope for selection is presented in our large stock of Rockers, Chairs, Tables and Settees for the porch, at prices that are convincingly low.

Hammocks and Lawn Swings.

The very best makes of Hammocks and Lawn Swings are offered by us at prices that will save you money.

Refrigerators and Ice Cream Freezers.

The first element of practical wisdom in the selection of a Refrigerator or Ice Cream Freezer is the choice of goods well-known for their good quality. Here are the most reliable Refrigerators and Ice Cream Freezers. High in Quality and Low in Price.

AWNINGS.

We will be pleased to make to your order, Awnings of any size or shape, in every popular style of design. Ask us for estimate.

SHIRLEY & JOHNSTON,

BABCOCK BUILDING, PLAINFIELD, N. J.

FOR WEEK COMMENCING MONDAY, JUNE 10, 1907.

CUT PRICES.

Hires' Root Beer, elsewhere 15c and 20c, a bottle 12½c
Richardson & Robbins' World-Famous Potted Ham, ¼-lb can ..10c
Blue Label Catsup, elsewhere 15c, 18c, ½-pt. 12c
Fly Paper, elsewhere 8c, 10c, 3 double sheets 5c
Richardson & Robbins' World-Famous Potted Tongue, ¼-lb. can..10c
Blue Label Catsup, elsewhere 25c, pint 20c
Apitezo Grains, regular price 10c, package 5c
Richardson & Robbins' World-Famous Potted Chicken, ¼-lb. can 15c
P&G Naphtha Soap, elsewhere 6c, 7c a cake, 2 cakes for 9c
A&P Milk, purest condensed, sanitary can, per can 10c
Genuine East India A&P Curry Powder for flavoring Soups, Gravies, Hot or Cold Meats. A bottle shaker, a bottle 10c
A&P Celery Salt, very fine, imparts a delicious flavor to all soups broths, meats, hot or cold of all kinds. A bottle shaker, hot. 10c
Golden Tipped India-Ceylon Tea, U. S., Ceylon, India, China, Japan, Good for nervous troubles. ½-lb packet 25c
A&P Soap—Pure Borax Soap—the best made—7 cakes 25c
A&P Elgin Creamery Butter, warranted the best made.

EXTRA S&H STAMPS

50 with 50c worth or more of Our Famous Teas and Coffees. You could not get the same value elsewhere for double the price.
20 with two packages of Zest 25c
15 with 1 package of Malto-Rice 15c
15 with 3 packages of Alpha Pudding—a delightful dessert, easy to make—one package enough for six persons, a package 5c
15 with 1 large can A&P Tomatoes 15c
10 with 1 can Franco-American Potted Beef 10c
10 with 1 jar Campbell's Prepared Mustard 10c
10 with 1 bottle Liquid Blue 10c
10 with 2 cakes A&P Scouring Soap, a cake 5c
10 with 1 package Old Dutch Cleanser 10c
10 with 1 package 20 Mule Team Borax 20c
10 with 1 bottle Courtenay & Co.'s only imported Worcestershire Sauce, half-price 12c

THE GREAT ATLANTIC AND PACIFIC TEA CO.

137-139 W. Front Street, Plainfield, N. J.

275 Stores in the United States.

Guaranteed For 60 Days

ALARA LOOP MANTLE

A new one if it breaks within that time.

JOS. W. GAVETT,

W. FRONT STEET.

THE **FIRST NATIONAL BANK** of Plainfield,

conducts a general banking business with all the departments required in the modern methods of doing business.

Accounts of Corporations, Societies, Business Men and Individuals

receive our best attention and liberal treatment.

New and Fresh.

We have been all stirred up, painting and papering. Now we are cleaned up, and shall be glad to see you, for—

Our drugs are new—consequently guaranteed by the Pure Food Law.

Our chemicals, fresh—Squibbs—that means Purity.

Our methods modern—We are alive.

Our service right—As near as we can make it, and improving it every day.

We expect your trade sometime—because, we shall try to deserve it.

Phone 1—6—1.

Champlin's Drug Store,

Successor to Powers' Pharmacy Co.,

SOMERSET ST. AND CRAIG PL.

RENE BROWER

Natural Flowers to Order.

55 and 57 West 26th St., New York.
Telephone 756 Madison.
Residence 123 East 5th St. 'Phone 617-L.

6 3 1m

BARGAIN TIME IN THE STOCK AND BOND MARKET.

You can invest your money to return as high as ELEVEN per cent. per annum.

Write, call or telephone the Plainfield Office of MILLS BROS. & CO., MEMBERS OF NEW YORK STOCK EXCHANGE.

Direct private wire to New York, and Ticker.

208 Park Avenue. Telephone 924.

Rev. Mr. Townsend is now in charge of the services at the Church of the Heavenly Rest. Morning services are held on Sunday at 11 o'clock and Sunday-school at 9:45 o'clock.

There will be Children's Day exercises at the Ebenezer Baptist church Sunday afternoon at 3 o'clock in Reform Hall. There will be music by Richard Randolph.

TRY A PRESS WANT AD

GROWTH OF RELIGIOUS WORK IN THE EAST END

ADDITION TO FAITH CHAPEL WILL AID IN THE EFFORTS OF ITS OFFICIALS.

The growing need of religious work in the East End of the city, which is being met by the earnest workers at Faith chapel, has necessitated the building of an addition to the chapel building. This work is now well underway and will be completed in a short time. It is intended to provide suitable quarters for the Baraca Class, a Bible class for men, and the Ladies' Bible class. The men's class has a membership of forty-five and the women's class a membership of twenty-seven. It will also provide a room for holding prayer meetings.

This work was started ten years ago where the chapel is located, by the organization of a Sunday-school class of sixteen. The present membership including the Home Department is 230, while the church membership is seventy-five and constantly growing. Rev. J. W. Musson, who has been the pastor for three years, has had great success in his work. He is a graduate of Crozier Theological Seminary, being one of five students standing the highest in that class. He is an able and efficient preacher and pastor. On Sunday a Junior Baraca Class will be organized for boys and L. W. Randolph will be the teacher. The present trustees are President, C. W. McCutchen; treasurer, E. L. Bonny; secretary, W. A. Conger; U. B. Crane and L. W. Randolph.

For the purpose of aiding the building fund, L. W. Randolph announces that on Saturday he will give the entire receipts from his soda water fountain to that fund. He has issued 3,000 tickets especially for that day and nearly all of them have been sold. However, it will not be necessary to have a ticket to aid in this work. All money received from this source will be given to the fund.

OBITUARY.

Mrs. Margaret Moran.

Mrs. Margaret Moran, aged thirty-nine years, died yesterday at her home, 23 Lincoln place, following an illness from a complication of diseases. She had been a resident of the borough for several years. Her husband died some time ago. Surviving are two young daughters. The funeral services will be held from the late home at 8:15 o'clock tomorrow morning and at St. Joseph's church at 9 o'clock, where high mass will be offered for the repose of the soul. The interment will be in St. Mary's cemetery.

Lewis F. Randolph.

Lewis F. Randolph, who was a coachman for the family of Mrs. J. Edgar Corlies, at Road Ending, for twenty-five years, died yesterday at the State Hospital, Morris Plains, where he had been an inmate for the past three months. He was fifty-eight years old. His wife died about a year ago and from that time he failed rapidly. The funeral service will be held from Bethel chapel tomorrow afternoon at 2:30 o'clock.

Mrs. Hance Mitchell.

Mrs. Susan Mitchell, wife of Hance Mitchell, colored, died yesterday at her home at 648 West Third street, from bronchial troubles. The funeral service will be held from Bethel chapel Thursday afternoon at 3 o'clock.

Death of Mrs. Raymond.

Mrs. Andrew V. V. Raymond, wife of Dr. Raymond, a former pastor of Trinity Reformed church, died this morning at her home in Schenectady, N. Y. Word came by telegram from Dr. Raymond at noon but no particulars were given.

Fourteen Additional Indictments.

The Union County Grand Jury returned fourteen additional indictments this morning, making thirty-five in all, after which the members went back to the Grand Jury room to complete their labors. At present it cannot be learned when the jury will finish its work.

—Advertise in The Daily Press.

Special Soda Water Day

at L. W. Randolph's

Saturday, June 15.

Entire receipts for the

FAITH CHAPEL BUILDING FUND.

We solicit your co-operation.

Tickets sold by members Faith chapel, also at L. W. Randolph's.

10 5c tickets **50c**

5 10c tickets **50c**

L. W. RANDOLPH

The City Pharmacy

143 West Front Street

ELECTRICITY FROM THE BURNING OF REFUSE

ONE OF SEVERAL PROPOSITIONS OFFERED THE COMMON COUNCIL.

Edmond G. F. R. due Mazuel, who set forth in his petition to the Common Council, at the adjourned meeting, last night, that he is a citizen of the United States, a civil engineer and a representative of the United States Construction Company, of No. 41 Wall street, New York, made a startling proposition to the city to furnish light and heat by electricity through the burning of refuse, provided the Common Council would give him at least two acres of land free, and an exclusive franchise to erect and maintain an incineration plant.

He agreed to remove dead animals, organic matter, and all refuse except from private residences and private or public buildings, destroy it by his system and furnish the city street lights of sixteen candle power illumination at $12 per year for each light. He asked for the privilege of stringing wires, laying conduits, etc., and agreed at the end of twenty-five years to sell the plant to the city at a price to be agreed upon. He further offered to supply metal top wagons for the collection of all refuse and other stuff to be burned and to place metal cans about the city for the collection of waste material, all bi-products to be available for the city's purchase.

The communication was a lengthy one, setting forth in detail just what the petitioner agreed to do for the many privileges asked for. It was referred to the committee on public affairs for further consideration.

This is the same construction company that has undertaken building contracts in this city before, and intended to construct the proposed ice and cold storage plant at Watchung, a story concerning which was published at some length in The Daily Press several months ago.

GRADUATION EXERCISES AT SEMINARY TODAY

FOUR YOUNG WOMEN COMPLETE COURSE AND RECEIVE DIPLOMAS.

June, nature at its best, a host of girls, a wealth of flowers and the Senior class, with the new honors of graduation upon them, are parts of the beautiful picture repeated each year, with renewed charm, at the closing exercises of the Plainfield Seminary on West Seventh street. The exercises this morning were of unusual interest, the members of the graduating class reading their essays, which are generally read to the faculty only. The hearty applause of the audience testified to their appreciation of the innovation.

The architectural idea ran through the themes, Miss Florence Stuart telling of Canterbury Cathedral, a noble and inspiring structure. Miss Caroline Eudora Sullivant describing the Feudal Chateau in France and its uses as a fortified castle; Miss Katharine DuBois Titus, interpreting the meaning of the Parthenon Frieze to the delight of the audience, and Miss Edith Griscom charming her listeners with her story of Modern Bridge Building which is a story of utility made beautiful and strength transformed into the picturesque, sometimes the majestic.

The following musical program was rendered, the pupils of the school playing with great skill and accuracy, and Miss Thomas from New York singing delightfully both the grave and gay selections.

Overture to Der Freischutz, Weber. Miss Margaret Leal, Miss Susanna Wharton, Miss Ray Holey, Miss Nanon West. (a) Blow, blow, Thou Winter Winds, Dr. Arne; (b) Where Be Going- Cornish song; (c) Who'll Buy My Lavender- Edward German; Miss Thomas. Aria from Samson and Delilah, Saint Saens; Miss Thomas. Slavonic Dance, Dvorak; Miss Margaret Leal, Miss Susanne Wharton, Miss Ray Hooley, Miss Nanon West.

The presentation of diplomas was made by Miss Arnold, principal of the school. She wished for them two gifts, the power to create ideals of life and character that would be high and ennobling and the power to be loyal to those ideals.

Miss Kenyon, the principal emeritus, (who always strikes a key note) added that these graduates would not go to the cathedrals or classical structures to know the character of a people, they would go to the homes, and she urged the class to remember that the home and the household would claim them now.

Miss Helen Adams and Miss Mabel Hooley were members of the graduating class, who have not completed their studies on account of illness.

Graduates from Stevens Institute.

Among the students to be graduated from Stevens Institute of Technology on Thursday morning are Edwin I. Weseman, of East Sixth street, and Charles Ogden Faber, son of Mr. and Mrs. A. E. Faber, Jr., of Mercer avenue. Mr. Faber will go to Aurora, Ill., where he will take the position of mechanical engineer in a large electrical plant.

WE KEEP ALL

Standard Cereals

AND THEY ARE

Always Fresh.

NEUMAN BROS.

THE GROCERS,

WATCHUNG AVE. and FIFTH ST.

Tell Him, P. D. Q.

Why do electric lights burn low?
Is it the P. S. C.
That makes them jump so, up and down?
Will someone please tell me?
In former times they used to burn,
As bright as any day;
That was before we ever had
Our glorious P. P. A.
But now we often sit in gloom,
And we can scarcely see.
What in the dickens is the row?
Please tell me, R. H. D.

CONTRIBUTED.

Visitors to the Borough Schools.

Among the visitors to the North Plainfield Public Schools during the past few days were Raymond Todd, a teacher at Neshanic, to the primary and grammar departments; Professor W. D. Ackers, principal of the High School, New Britain, Conn.; Professor Irwin D. Perry, of the Los Angeles, Cal., High School, now a lecturer at Syracuse University; Miss Elsie Horne, of Teachers' College, New York. Professor Perry spent the entire day examining the English department of the High School, which is in his line of work. He praised the proficiency of the classes highly. Miss Horne was the guest of Miss Denneen, in the department of domestic science.

IN CHANCERY OF NEW JERSEY.

Between Henry K. Wampole, Albert J. Koch and S. Ross Campbell, partners, trading as Henry K. Wampole & Co., Complainants, and Powers Pharmacy Co., Defendants.	On Bill for Receiver, etc. Notice of Order to Limit Creditors.

Notice is hereby given to the creditors of The Powers Pharmacy Company, of Plainfield, N. J., that an order was made by the Court of Chancery in the above entitled cause, on the fourth day of June, nineteen hundred and seven, directing that the creditors of said corporation do present to Elston M. French, the Receiver appointed by the Court for said corporation, under oath or affirmation, or otherwise, as the said receiver shall direct to the satisfaction of the said Receiver, their several claims and demands against said corporation within one month from the date of said order, or that in default thereof such creditors be excluded from the benefits of such dividends as may thereafter be made and declared upon the proceeds of the effects of said corporation;

And such creditors are, therefore, hereby notified accordingly that such claims shall be proved before me under oath on or before the fifth day of July, nineteen hundred and seven.

ELSTON M. FRENCH, Receiver.
Plainfield, N. J.
REED & CODDINGTON, Solicitors.
6 11 4 oaw tu

NOTICE.

Because of numerous requests for eye examination in the evening we have decided to open our optical parlors from 7 to 8 p. m. This will enable those who are employed during the day to take advantage of our expert service. Careful examination of children's eyes is our specialty. It is unnessary to take them to Newark or New York.

TAYLOR & CO.

REFRACTING OPTICIANS,

152 North Avenue.

Office Hours, 9-12, 2-5, 7-8. (Examination free.)

ANNOUNCEMENT!

MASON AND BUILDING.

The mason and building business heretofore conducted by the late William H. Pangborn, who died February 27, 1907, will be conducted by his son, Albert W. Pangborn, under the name of William H. Pangborn's Son. Mr. Pangborn has been associated with his father in the business for a number of years and is thoroughly familiar with all its details.

WILLIAM H. PANGBORN'S SON,
57 Chatham St., North Plainfield.
5 13 1m

New Plainfield Theatre

One week, commencing Monday Matinee, June 10, at 2:30 p. m., excepting Tuesday.

BIG ADVANCED

Vaudeville Attraction

8 Big All Star Acts

SOUVENIR MATINEES DAILY—25 cents to all parts of the house. Night prices 25c. 35c, 50c. Seats now on sale.

The MISSES SHEEHAN,

CATERERS AND CONFECTIONERS.
HOME-MADE BAKING.
No. 146 North Ave.
(Stephenson's old stand.)
Tel. 333-W. Plainfield, N. J.
SUNDAY DESSERTS AND ICE CREAM

$75 Fine Upright Pianos. $95

Weber, Chickering, Kroeger and other pianos at a great saving. Two pianos for the price of one where rents, agent's commissions and other expenses run high. Bargains, guaranteed. Terms to suit. Open evenings. Hadley's, 315 West Front St.

A. M. RUNYON & SON,
UNDERTAKERS.
402 Park Avenue. Telephone No. 40.
Office open day and night.
Office of Hillside Cemetery.
New York Office—50 Great Jones Street.
Tel. call, 3348-Spring.
New York Embalmers License—1220.
New York Registered Licensed Undertaker No. 315.

T. A. MOORE.
UNDERTAKER AND EMBALMER.
Office—508 Watchung Ave. 'Phone 790
Residence—614 East 6th St. " 741-R
New York Office, 27 Great Jones St.
Telephone Call, 3249-Spring.
OFFICE OPEN DAY AND NIGHT.

Established 1872.
P. CASEY & SON.
UNDERTAKERS AND EMBALMERS.
Office 116 Park Av., Tel. 884-w. Res., 417 W. 3d St., Tel. 903-R. Office open day and night. N. Y. office 10 E. 22d St. Tel. 2094 Gramercy

GEO. W. COLE.
UNDERTAKER & EMBALMER.
200 West Second St. Telephone 153.
OFFICE OPEN DAY AND NIGHT.

L. L. MANNING & SON,
STEAM GRANITE WORKS.
Corner Central Avenue and West Front Street.
Opposite First Baptist Church.

Townsend's Granite Works,
Fourth and Richmond Streets.
Tel. 2214. Westfield trolley passes my office

DIED.

MORAN—In North Plainfield, Monday, June 10, 1907, Mrs. Margaret Moran, aged 39 years and 10 months.

Funeral services will be held from the late residence, 23 Lincoln place, Wednesday morning, June 12, at 8:15 o'clock and at St. Joseph's church at 9 o'clock, where high mass will be offered for the repose of the soul. Interment in St. Mary's cemetery.

MITCHELL—On Monday, June 10, 1907, Susan, wife of Hance Mitchell.

Funeral services at Bethel chapel on Thursday, June 13, at 3 p. m.

RANDOLPH—On June 10, 1907, Lewis F. Randolph, aged 58 years.

Funeral from Bethel chapel, Fifth street, Wednesday, June 12, at 2:30.

Classified Advertisements

Rates for advertisements under this heading one cent a word for first insertion, one half a cent a word for consecutive insertions of the same advertisement running for less than one month; one month, fifty cents a line (6 words to a line), double rate for advertisement set in capitals.

No advertisements received for less than ten cents.

Copy for death and marriage notices and classified advertising accepted up to 2:30 p. m.

THE DAILY PRESS is not at liberty to give any information regarding advertisements that require an address in care of this office. Persons answering these ads. should mail or leave answers as stated in advertisements.

Real Estate Agents.

REAL ESTATE FOR SALE—Houses and lots in all parts of the city; properties that I have picked up in trade that I can sell you for less than market prices; if you want to buy or have anything to sell come and see me. J. V. E. Vanderhoef, 39 Prospect place, North Plainfield. 11 20 tf

FOR SALE—Four lots on Westervelt avenue, near Front street; terms to suit. Apply 103 East Fourth St., near Park Ave., Bacon. 6 11 tf

REAL ESTATE for sale, rent and exchange at bargain figures; insurance in strong companies at lowest rates; money to loan at five per cent. Thickstun & Emmons, 197 North avenue. 9 28 tf

THOSE desiring to own a farm should consult one who has been selling farms for years, and he is yours truly, William Henry Rogers, 136 Park avenue, Plainfield; telephone 44. tf

Help Wanted.

WANTED—About June 28, a competent woman to cook, wash and iron, for a family of two or three persons, at an attractive summer resort; good wages. Apply immediately with references to 744 Watchung avenue, corner of Ninth St. 6 11 3

WANTED — Stenographer and typwriter for general office work; young man with some experience who is willing to improve; state wages and references. Address P., care Press. 6 11 3

WANTED—Young man about 18 or 20 years of age, who would be desirous of learning the dry goods business. A. E. Force & Co. 6 11 2

BOY wanted, about 15 years of age. Bonn's millinery store. 6 10 2

WANTED—Several good teamsters; $12 per week. Keeley Coal Co., 741 South avenue. 6 10 3

WANTED—Girl for general housework; also nurse, to assist with children. Call after 5 o'clock, 113 Park place, corner Mercer Ave. 6 10 3

WANTED—First class colored cook; also laundress by the month. Apply 950 Hillside Ave. 6 10 6

WANTED—Middle aged woman to care for children and assist with housework. Call 241 Jackson avenue, Netherwood. 6 10 2

WANTED—Competent white girl for general housework; small family. Apply 836 West Seventh St. 6 10 3

WANTED — Chambermaid and waitress, or butler; colored. Mrs. Booth, 930 Central Ave. 6 8 3

WANTED—Man to drive team. Apply TenEyck & Harris. 6 7 4

DELIVERY MAN wanted, sober, steady man to drive delivery wagon; cash security required. Alderney Dairy, 278 Morris avenue, Elizabeth. 6 5 tf

MACHINISTS—Vise and lathe hands wanted at the Watson Stillman Co., Aldene, N. J. 6 5 7

WANTED—Steam engineer for manufacturing plant; must understand keeping motors and electrical equipments in order. Address Engineer, care Press. 6 1 tf

CONDUCTORS and motormen wanted by the Public Service Corporation of N. J. Applications received at the Westfield Junction Car House, Friday, 10 a. m. to 10:30 a. m. 5 29 1m

WANTED—White laundress, by the month. Apply 123 West Seventh street. 5 16 tf

WANTED — Chambermaid and waitress; also girl to cook and iron; call evenings, 526 West Seventh St. 5 16 tf

COOKS, waitresses and general houseworkers wanted at once at Mrs. Day's Intelligence Office, South Plainfield, N. J. 2 9 tf

COOKS, waitresses and general houseworkers wanted at once at Mrs. Keller's Intelligence Office, 22 Somerset place. 12 29 tf

Money to Loan.

MONEY to loan on mortgage; five per cent. Louis A. Clement, lawyer, Babcock building. 6 10 6

MONEY to loan on bond and mortgage. Isaac Vail, 105E sat Front St. 6 10 12

TO LOAN on bond and mortgage, $3,000, also $3,500, on satisfactory risks. J. F. MacDonald, 149 North avenue. 1 31 tf

MONEY to loan, five per cent. gilt edge real estate. J. T. Vail. 1 14 tf

MONEY to loan at 5 per cent. on first mortgage. Mulford, opposite depot. tf

TO LOAN—Money on first mortgages at 5 per cent. V. W. Nash, Jr., 221 Park avenue. 6 22 tf

$4,000.00 TO LOAN on first bond and mortgage, on Plainfield property at five per cent. Charles L. Moffett, attorney, Woodhull & Martin building, East Front street. tf

TO LOAN—Money on good mortgages. George F. Brown, 94 Somerset street tf

Situations Wanted.

FIRST-CLASS laundress wants work Monday and Tuesday. 214 Spooner avenue. 6 10 3

WANTED—Position as gardener or care gentleman's place. 124 Exchange alley. 6 8 3

COLORED woman wants laundry work or housecleaning. Address 643 West Third street. 6 10 3

EXPERIENCED laundress wishes work at home or by day. 621 West Third street. 6 10 3

COLORED man wishes position at housecleaning or lawn cutting. R. Ellis, 109 Madison avenue.

COLORED woman, with 15 year-old daughter, wants place as cook and laundress; references. 632 East Third. 6 8 3 6 8 3

Chickens and Eggs.

SETTINGS—Orpingtons and Minorca; $1. 622 East Seventh St. 6 1 tf

Wanted—Miscellaneous.

WANTED—Unfurnished room in private family for lady music teacher. Address Music Teacher, care Press. 6 11 3

WANTED—To buy, watches, jewelry, old gold and silver. Gardner, 179 North Ave. 6 10 3

WANTED—Washing to take at home. 217 East Fourth St. 6 8 6

THE Children's Aid and Protective Society, of Orange, N. J., desire Christian home for six children, where they can be sent to school and trained to live lives of self support and usefulness. Address A. W. Abbott, Orange, N. J. 6 8 6

WANTED—Geese feather beds; highest prices. Address C. L. Robison, General Delivery, Plainfield. 6 5 1m

Rooms and Board.

TO RENT—With board, two connecting rooms on second floor; gentlemen preferred. 141 East Fifth street. 6 11 5

FOR RENT—Two large furnished rooms for gentlemen. 149 Manning avenue. 6 11 tf

FURNISHED room to let; three minutes' walk from depot. 353 East Third street. 6 11 3

LARGE and small rooms to rent; table and all appointments first class; table board. 104 East Ninth St. 6 8 6

WE can accommodate eight or ten summer boarders. Address Henry McCloughan, Lebanon, New Jersey. 6 8 tf

FOR RENT—Fine large room, suitable for couple or two gentlemen; also small room; excellent table board. 94 Grove St. 6 6 6

LARGE airy rooms, with board, connecting and separate. 514 Madison avenue. 6 6 6

A FEW more table boarders can be accommodated at Mrs. Berriem's, 110 East Fifth St. 6 6 tf

TO RENT—Desirable furnished rooms, in select neighborhood. 916 Park avenue. 6 5 1m

DESIRABLE rooms with board; first class neighborhood; excellent table. 132-134 Crescent Ave. 4 24 tf

724 WATCHUNG avenue—Mrs. Wagstaff—Desirable rooms to rent with first class board. 5 7 tf

GOOD accommodations; low rates. Boyce's Hotel, 97 Somerset St. tf

Miscellaneous.

IF ANY persons hav surplus fresh vegetables, eggs or fruit to give the hospital, the superintendent, on notice by telephone or otherwise, will send for such things. Telephone 47. 6 11 tf oaw tu

PASTURE for horses and cattle at Netherwood. David Hand. 6 11 2

AUTOMOBILES to hire; prompt service; rates reasonable. Laing's garage, 416 Sycamore St. 6 10 6

STRAW and Panama hats cleaned by experts. Crane's, 120 West Front street. 6 8 1m

ROBERT MURRAY, general auctioneer and appraiser, over 12 years' experience in conducting sales of real estate, farm stock and household furnishings in Elizabeth, N. J., and vicinity; satisfaction guaranteed or no charges for services. Residence, 726 West Front street, Plainfield, N. J. 5 20 1m

$1.85 SAVED—Buy a box of Crane's Electric Straw Bleach; makes last year's straw hat new. Sold at drug stores. 5 25 1m

P. H. LATOURETTE, auctioneer; sales promptly attended to; satisfaction guaranteed. 326 West Front St. 2 10 tf

BEFORE selling your furniture see Latourette, 326 West Front St. tf

BABIES crochet [illegible] for sale, all prices; also ladies' knitted sweaters made to order. Mrs. Mayer, 54 Pearl street, North Plainfield. tf

THE highest cash price paid for household goods, furniture, etc. Fred W. Hand, Auctioneer, 136 East Second street. 'Phone 1722. tf

Lost and Found.

LOST—Small collie dog. Reward if returned to 720 Watchung Ave. 6 10 3

LOST—Black leather bag containing money and cards. Reward at this office. 6 10 2

LOST—Monday morning, a dark green leather purse, containing railroad ticket, money, etc. Reward for return to Daily Press office. 6 10 2

LOST—Sunday, June 9, envelope addressed E. S. Hooley, treasurer Horse Show, containing two hundred and sixty-five dollars in currency and two checks representing sum of one hundred and fifteen dollars, with memo vouchers, orders, etc., pertaining ticket sales of Horse Show. A suitable reward will be paid for return and delivery of same to Maze Edwards, Casino, or E. S. Hooley, 110 Rockview Ave. 6 10 tf

For Exchange.

FOR EXCHANGE — Automobile, 1906 four passenger car wanted in exchange for free and clear building lots; desirable location. E. M. French, 171 North Ave. 6 11 tf

For Sale.

FOR SALE—15 acres near Clinton; beautiful, fertile Hunterdon county; price $1,200; city and country property a specialty. Ira L. LaRue, next to station, next to bargain. 6 11 tf

FOR SALE—Carpet, library and parlor tables, and three-piece parlor suit; all as good as new. Call at Mono Storage Warehouse, Wednesday and Thursday morning from 10 to 12. 6 11 2

COWS, COWS, COWS—Will receive Friday, June 14, two carloads of choice fresh cows and springers, which are for sale or exchange at the lowest market prices at Gus Lewis' stables, 445 18th avenue, Newark, N. J. 6 11 2

FOR SALE—Cadillac touring car, cape top, new tires, search light; $275. 413 Park Ave. 6 5 6

FOR SALE—Dining room chairs, table and sideboard. Call mornings, 506 Grant Ave. 6 10 6

FOR SALE—For half the original cost, baby carriage in first class condition. Address Baby Carriage, care Press. 6 10 3

FOR SALE—Good horse, suitable for delivery or work. Sheelen Bros., Fanwood, N. J. 6 10 3

FOR SALE—$750, Knox Special Convertible surrey in perfect order; Hess Bright Ball Bearings on main shaft; glass front; two extra shoes and three tubes. Address Bargain, care Press. 6 8 3

FOR SALE—Dwelling, 44 Grove street; modern improvements; two blocks from postoffice; just painted; immediate possession; bargain. Dr. E. A. Giddes, 21 Grove St. 6 8 6

FOR SALE—New house in Dunellen. George W. Vannest, 1129 Williver street, Plainfield. 6 8 3

OLD PAPERS for sale; put up in packages of 100 copies for 10c. Apply at this office. tf

FOR SALE OR EXCHANGE for Plainfield property, a small factory in Rahway, N. J. Charles L. Moffett, attorney, Woodhull & Martin building, Plainfield, N. J. 5 3 tf

GREAT bargain in business corner and double house; Watchung avenue and Race street; look at it and make us an offer. Room 417, 141 Broadway, New York. 6 7 6

FOR SALE—1905 Oldsmobile runabout; rear seat; $185. 413 Park avenue. 6 5 6

FOR SALE—Reo touring car; $435. 413 Park avenue. 6 5 6

FOR SALE—Choice lot, 50 by 130, Central avenue, near Seventh street; reasonable. Inquire 615 Central avenue. 4 23 tf

FOR SALE, RENT OR EXCHANGE—Houses and lots in all parts of the city; also country homes and farms at bargain prices. C. H. Snyder, 221 Park avenue, room 4. 5 11 tf

FOR SALE—Twenty-five lots, 25x100, on Arlington avenue, corner Randolph road; one hundred dollars a lot. Address 36 Lincoln avenue, Newark, N. J. 6 8 2

BUILDERS ATTENTION—Colonial chestnut columns for sale, seasoned and oiled, all sizes; also clothes poles; prices right. J. Herrmann, 410 Somerset street. Telephon 70-J. 5 18 1m

TO LET OR FOR SALE—320 Somerset street, Plainfield; Queen Ann Cottage; all improvements; first class condition; desirable residence, 84 feet front, 420 feet deep; will rent with option for sale. Inquire Lauterstein, 60 Wall street, New York. 5 16 tf

MODERN 12-room house in Washington Park; hardwood floors throughout; 2 bath rooms; for sale at $7,000; might rent; new style 11-room house and large lot on West Seventh street, for sale at $10,000; will rent for $65 per month; near Grant Avenue station; house for rent on East Front street, adjoining Johnston estate; modern in every respect; 12 rooms, open plumbing, large corner lot; price $60 per month. Inquire Elston M. French, 171 North avenue. 3 15 tf

FOR SALE—Hillside avenue, corner Evergreen avenue, new colonial house, 10 rooms, two baths, hot water heat, parquet floors, first and second stories, oak trim, first floor, chestnut trim balance of house, four open fireplaces, three of them fancy brick, plate glass windows front; lot 100x250; finest location in Plainfield, overlooking the city. J. T. Vail, 177 North Ave. 2 16 tf

For Rent.

TO LET—7-room house, 448 West Second street. Apply 812 Richmond street; $17 per month. 6 11 3

TO LET—Flat with improvements, all light rooms; 110 Somerset street. Clifton & Campbell, 205 Park avenue. 6 11 3

FIVE unfurnished rooms for light housekeeping; large house and grounds; reasonable. Address C. B. L., care Press. 6 10 3

TO RENT—For the summer, furnished house, all improvements; good location. Harry Johnson, 1220 Watchung avenue. 5 8 tf

TO LET—Large, new store, No. 407 Watchung avenue. Charles L. Moffett, attorney, Woodhull & Martin building 9 24 tf

GRIZZLY RODENT CAUSES PANIC IN A STREET CAR

RAT APPEARS IN MIDST OF HOUSEWIVES WHO SEEK SAFETY IN HEIGHT.

Indianapolis, Ind.—No one knows how it got there, but a shaggy, overgrown veteran rat, with long straggling whiskers and a pleading, wistful face, was a passenger on a street car which left Illinois and Washington streets at five o'clock the other night. The car was well filled, mostly with West Indianapolis housewives with suppers to prepare for six o'clock husbands. In the confusion and turmoil the big, unoffending rat, without money, ticket or transfer, settled comfortably in a dark corner under a woman's skirt. The conductor gave two bells; the motorman threw on

Panic Reigned in the Car.

the current and the car, loaded with possibilities, bounded down the rails to the south.

It was not until the car had turned into South street and was bowling merrily to the west that the venerable and battle scarred stowaway was prodded into action. Reposing in content beneath the skirts of an ample colored woman he merely whisked his tail when she readjusted her avoirdupois and inadvertently dug him one in the short ribs with a massive heel. Sufficient unto the day were the skirts thereof, and the rat overlooked the indignity in return for shelter. Another shifting of the bulk above brought a jab under the chin that even the meekest and mildest of rodents would have resented. The wistful face contracted in fury and the straggling whiskers stuck out straight—a beautiful fringe for the white teeth that snapped at the offending foot. And then, with flashing eye and teeth a-gleam, the stowaway "lep" into the aisle, for one brief moment struck a tragic attitude and then—scurried. Meanwhile the passengers were moved—most of them to the top of the seats.

"My Gawd," screamed the woman, who had been the shelter house for the rat. "Look-a there." She mounted the seat pointing in terror. Her skirts were held high. Every one followed her example—only there were some who didn't hold their skirts high. These—the men—with rare presence of mind, shouted to the conductor and made ineffectual attempts to boot the pestered animal as it dashed bewildered here and there in search of another friendly petticoat.

One bell jangled in the motorman's cage and the car came to a sudden halt for the final scene. Hysterics were rife and every skirt in the car was wildly shaken—for the rat had disappeared. A nice big hole, which loomed like the gates of Paradise to the pursued one, offered advantages too alluring to be resisted and through some rat avenue the hero of many hair-breadth 'scapes leisurely disembarked—no one knows where—and courage and skirts were restored within the car.

Canary Whistles Tunes.

Norwalk, O.—Mr. and Mrs. J. D. Burgess, of Garden street, this city, own probably the only canary bird in the country that whistles tunes as well as sings. The bird is about a year old. It came into the possession of the Burgess family soon after it was hatched. The bird often heard Mr. and Mrs. Burgess whistle to summon their pet dog, and the bird soon began to whistle. While engaged in her household duties, Mrs. Burgess would whistle some tune, and it was not long before the canary bird began to imitate her. Now the bird whistles nearly all of "Nearer My God to Thee," "My Country, 'Tis of Thee," and "There's Only One Girl in This World for Me."

Dog and Pig Are Chums.

Bellefontaine, O.—At the home of Amos Braden, a little pig that was discarded by its mother, has taken up with the big shepherd dog on the farm, and it chums around and nestles up to the dog and seems perfectly content in his company, and the dog exercises a very friendly sovereignty over the castoff.

Kitten Has Long Ride on Engine.

Altoona, Pa.—The pet kitten of the employes of the Harrisburg roundhouse rode to Altoona over the Pennsylvania the other day on the driver brakes cylinder pads of the locomotive hauling the Pittsburg express. It was found when the engine was run into the Altoona roundhouse, and inquiry soon found its owners.

DRUGGISTS.

PROTECT YOURSELF by using Nagle's Cedar Camphor, Moth Balls, Insect Powder, Tar Camphor, Hellebore and Paris Green. A full line of these articles for the riddance of moths, insects, bed bugs, cock roaches, etc. Call and supply yourselves. Prescriptions our Specialty.
NAGLE'S PHARMACY.
Tel. 911-L. Front and Grove Sts.

Belle Mead Sweets.
These delicious Bon Bons and Chocolates appeal to lovers of pure Confections. There is no boxed candy today that has the sale in this city that Belle Mead Sweets have and their sale is entirely due to the quality.
DUDLEY S. MILLER
Prescription Druggist.
Park Ave. and 4th St. Plainfield, N. J.

Hodge's Pharmacy.
Y. M. C. A. Building.
BELLE MEAD SWEETS.
Tel. 62.

HOTELS.

HOTEL WALDORF
EAST FRONT STREET.
HENRY WINDHAM, Prop.
Gottfried Kruger's Extra Beer on draught. Imported Wines, Liquors and Cigars. Hotel accommodations and private Dining Room.

HOTEL KENSINGTON
(Licensed.)
J. H. STAATS, Prop.
107-109-111 North Avenue
Everything New and Up-to-date.
An inspection solicited

HOTEL IROQUOIS
Commercial Headquarters. J. W. LEARY, Proprietor Plainfield, N. J.
Pabst Milwaukee Beer on draft.
SUNDAY DINNERS
SPECIAL FEATURE

REAL ESTATE.

RENTALS — REAL ESTATE.
GEO. F. BROWN,
Insurance and Real Estate
Commissioner of Deeds—Rents.
94 Somerset St. Phone 180.

PLUMP AND TENDER
We purchased them from a well-to-do farmer who has furnished us with the best of
POULTRY
for years. If you have purchased here, you know what they are. We take the same care in purchasing
BEEF, MUTTON AND VEAL.
You can always rely on getting the choicest cuts here. We have genuine Jersey Spring Lamb. Our home-dressed fowls, broilers, capons and Long Island ducks a specialty.

Fred Endress,
131-135 W. Front St.
'Phone 155.

N. FATOUROS
Dealer in
Fancy Fruits and Vegetables
Our specialties: California oranges, grape fruit, fancy apples, bananas, figs and dates, and a lot of other fancy goods.
All orders promptly attended to and delivered.
'Phone 887-R. 131-135 W. Front St.
ENDRESS' STAND.

HENRY WIERENGA
Residence 'Phone 517-J.
Furniture, Freight, Baggage Express and Rigger.
PIANO MOVING A SPECIALTY.
5 1 tf

Try a box of
DOBBINS' CIGARS.
Clear Havana Nickle Yara or any kind that you desire. Manufactured at 120 North avenue, opposite Kensington Hotel, Plainfield, N. J.

Kindling and Grate Wood.
Cedar Posts and Bean Poles. Prompt deliveries. Orders received at 69 Somerset St.
JOHN MOBUS,
P. O. Box 128.

STATIONERY AND TOYS.
HARPER,
411 PARK AVENUE.

Try a Press Want Ad

(A)
WE SELL AS WE ADVERTISE TO SELL!
Amos H. Van Horn, Ltd.
A Slow Season and Heavy Stocks Causes
A BIG CUT
IN CARPETS AND RUGS!
Many Wanted Weaves, Designs and Colorings, at Prices Below Belief!
Even if you DON'T want them now or 'til next Fall or next Spring, it will pay you to SELECT them at these "sale" prices!
We'll make Free Deliveries WHENEVER you want—pay cash or open an account.

1 Lot of 1.50 Moquette Squares cut-to 75c
1 lot of 75c Japanese Rugs cut to 50c
1 lot of 1.50 Japanese Rugs cut to 1.25
1 lot of 2.00 Japanese Rugs cut to 1.50

FOUR LOTS OF "CREX" RUGS (Grass Matting.)
90c ones cut to 65c
1.00 ones cut to 75c
1.25 ones cut to 1.00
9.00 "Saxony" Rugs cut to 6.00

$1.50 Savonneries at 1.25 Yd.
$1.40 Axminsters Cut to 1.15
$1.25 Velvets Cut to 1.00 Yd.
Many Patterns in Each Weave.

BEDROOM SUITS
32.00 Suits, yours for 27.00
35.00 Suits, yours for 29.50
40.00 Suits, yours for 32.98
50.00 Suits, yours for 42.00

PARLOR SUITS
36.00 Suits Cut to 30.00
38.00 Suits Cut to 32.00
42.00 Suits Cut to 35.00
50.00 Suits Cut to 42.00
60.00 Suits Cut to 50.00

All other "Furniture" lines feel the "Cuts!"
AMOS H. VAN HORN, Ltd.
Be sure you see "No. 73" and first name "AMOS" before entering our store.
ACCOUNTS OPENED— EASY PAYMENTS
73 MARKET ST., NEWARK, N. J.
Near Plane St., West of Broad St.
All trolleys transfer to our door.
Telephone 580

Moving Vans and Storage Warehouse for Furniture, Pianos, etc. Truckmen and Riggers.
136 E. SECOND ST., PLAINFIELD.
Telephone 541.
All work will receive prompt attention.

William H. Kirch
CARPENTER AND BUILDER
66 DUER STREET, N. PLAINFIELD
Estimates cheerfully given.
Jobbing promptly attended to. Tel. 402-J.

BUTCHER
Grandview Meat Market,
GEO. EGEL, Prop.
198 Somerset St. Tel. 321-J.
Choice Meats, Poultry, Game and Provisions.
Orders called for and delivered.

ALEX. LUSARDI,
Foreign and Domestic Fruits, Choice Confectionery, Nuts, Cigars, etc.
211 W Front St. Tel. 507-W.

Meat Market.
Choice Meats, Poultry, Fish and Oysters always on hand. Sugar cured Corned Beef. International Hams and Bacon.
F. Neidig, 94 Somerset St.
Telephone 781

E. B. MAYNARD.
New Shop, New Furniture, Best Service.
TONSORIAL ARTIST.
Also Choice Cigars.
141 North Ave., Plainfield N. J.

JOHN WIRTH
(Successor to Henry Liefke.)
Bakery and Confectionery.
201-203 West Front St. Tel. No. 723.
All orders delivered at short notice

WM. H. BROKAW,
Carpenter and Builder.
I estimate on small as well as large contracts. Will call and submit figures.
567 West Front St. Tel. 301-L

William H. Pope,
ELECTRICIAN.
All kinds of electrical work done at reasonable prices
116 NORTH AVENUE.

SMALLEY BROS.
147 North Ave.
BUTCHERS
Everything usually found in a first-class market.
Roasting and Broiling Chickens a Specialty.
Orders called for and delivered.
Telephone 83-A. 5 1 tf

J. C. POPE & CO.,
INSURANCE AGENTS,
110 E. Front St., Plainfield, N. J.

A. H. ENANDER,
Sanitary Plumbing, Gas Fitting, Steam and Hot Water Heating.
Contractor for Sewer Connections.
125 Watchung Av. Rear.

L. Moraller & Son,
Watchmakers and Jewelers.
Watches, Clocks and Jewelry. Fine Watch and Clock Repairing a Specialty.
219 Park Ave. Plainfield, N. J

JOHN WINZENREID,
Furniture and Freight Express.
Moving Vans and Storage.
819 Lee Place. 'Phone 646-R.

PLAINFIELD WINDOW CLEANING CO.
Renovating—Offices, stores and private residences. Service day or night. Furniture, china and glassware packed for shipping.
WM. A. KLINE, 611 W. 3d St.

F. Hollingsworth
ARCHITECT.
The Suburban House a Specialty.
22 Forest Ave., Cranford, N. J.
3 5 1m

GUSTAVE HOFFMAN,
SEAFOOD.
Daily shipments at 329 West Front Street. Tel. 968.

TITUS H. LAURY
MASON AND BUILDER.
Office, 323 East Front Street.
Tile Setting, Mantel & Fron Work.
Telephone 454-F.

COAL DEALERS.

Difference In Coal.
All coals may look alike to some people, but compare our "Lehigh" Coal with the Coal you bought somewhere else and you will see a difference.
You will notice that our Coal Burns Brighter, Gives More Heat, and Lasts Longer than any other Coal you ever bought before.
Boice, Runyon & Co.,
Coal, Lumber and Masons' Materials.
Park Ave., opp. North Ave., Plainfield N. J.

The best time to order your winter supply of
COAL
is now. Do not forget that
NASH
is ready to supply you.
Telephones 357-W 833-J.
Evenings 371-W.

TenEyck & Harris,
—DEALERS IN—
LEHIGH VALLEY COAL.
Office: Rowley's Drug Store, 218 West Front Street. Telephone 23-L.

JOHN JOHNSTON
All the best grades of
COAL.
929 South Ave Phone 193

Coal I have on hand some very fine Hard and Medium Coal. All kept under sheds. Pea Coal. Coal
25 cents a ton reduction on cash orders.
L. A. RHEAUME,
146 East Fourth St. Telephone 440-W.
Yard, 674 South Second St. Telephone 231

GEORGE O. STEVENS
747 West Front St.

R. L. CLINE
(Successor to C. H Rugg & Co.)
Best Quality Lehigh Coal
Yard and office 430 West Third St. Tel. 93.

JOS. HARRIGAN
OLD COMPANY'S LEHIGH COAL.
Tel. 497-L. 4th and Richmond Sts.

PAINTERS AND DECORATORS

We call your attention to our fine display of
New Wall Papers.
We can't describe the patterns, but they are new, striking and effective, and with our large assortment we are sure to please.
Paints, Oils and Varnishes.
Woolston & Buckle,
145 North Avenue.

YOU WILL ADMIRE
our stock of Wall Paper. The designs are beautiful. The figures of the patterns shown here will attract and please because they are truly artistic in design and color.
A BEAUTIFUL HOME
will be the result of decorating your walls with our Wall Paper. We have enough for all corners. We also have a competent corps of paper hangers to put it on. Estimates furnished.
JAMES C. HANSEN,
Decorator, Painter and Paperhanger.
Wall Paper. Painters' Supplies.
141 East Front St. Tel. call 870-R.
First-class work guaranteed.

1907 Wall Papers.
IMPORTED & AMERICAN GOODS.
C. CONOVER & CO.
Decorators, Painters and Paperhangers. Window and Plate Glass.
115 Elmwood Pl. Tel. 226-J

W. S. CHEEVER
1326 Park Ave.
Painting and INTERIOR DECORATING. WALL PAPER of every description at the Lowest Prices.
'Phone No. 538-J.

J. W. VAN SICKLE
122 North Ave., Plainfield, N. J.
Fresh and Salted Meats.
Game in Season. Philadelphia Scrapple.
Orders called for and delivered promptly.
Telephone No. 468-J.

LOOKING THROUGH
our stock of Picture Frames and mouldings is a treat to those who admire things of beauty.
Frames for every style of picture are in this assortment. Frames for Photos, Photogravures, Engravings, Etchings, Water Colors, Pastels and Oils.
The price is one of their attractive features.
We make
PICTURE FRAMES TO ORDER
and frame pictures artistically.
PLAINFIELD ART STORE,
Y. M. C. A. Building.

Vail
JEWELER AND OPTICIAN
103 Park Ave.,
calls your attention to his
Rimless Glasses.
They Look Good and You See Good.

We have made arrangements for a larger supply of first class milk and are giving the family trade our special attention. If you are not satisfied with the milk or the services you are getting give us a trial.
Price 8 cents a quart.
Lindsay's Dairy,
965 West Front St.
TEL. 792-J.

Go to the News Stand
at the Central Railroad Station for all the latest foreign and domestic Magazines and weekly periodicals. Numbers furnished on shortest notice.
Plainfield Daily Press
and all the New York and Philadelphia morning, evening and Sunday papers delivered to any part of the city. Under new management. Open Sundays.
F. M. WAGNER,
Formerly of Jersey City News Stand.

ANCHOR LINE
GLASGOW & LONDONDERRY
Sailing from New York every Saturday
NEW TWIN SCREW STEAMSHIPS
"CALEDONIA" AND "COLUMBIA"
Average passage 7½ days.
AND FAVORITE STEAMSHIPS
"Astoria" and "Furnessia."
For Rates of Saloon, Second Cabin or Third Class Passage, Book of Tours and further information apply to HENDERSON BROTHERS, New York, or MULFORD ESTIL, 111 Park avenue, Plainfield. 4 20 3m

McCULLOUGH'S STEAM MILL,
21 Steiner place, North Plainfield, N. J.
R. H. McCULLOUGH, Prop.
Sash, Blinds, Doors, Mouldings, Scroll Sawing, Turning, etc.
Estimates cheerfully furnished.

STORAGE — Best equipped and oldest storage warehouse in city for storing Furniture, Pianos, etc. Special floor for TRUNKS. Terms reasonable. All work has prompt attention.
WRITE OR TELEPHONE 911-L.
"Orders left for moving vans."
C. M. NAGLE,
Front and Grove Sts., Plainfield, N. J.

Cleaning, Pressing and Dyeing.
Monthly Contracts.
Pressing called for and delivered.
EVENING DRESSES A SPECIALTY.
Ladies' Waists Cleaned, 25 cents upwards
Gents' Suits Dyed and Cleaned $1.50.
We do our own work at
M. A. Brown's, 218 West Second St.

Great Bargains
may be had in Bicycles and Sundries at
Frucht's Bicycle Store,
224 W. Front St.

GUSSOW BROS.
NEW YORK.
Ladies' and Gents' Tailoring.
Cleaning, pressing and repairing neatly done.
136 PARK AVENUE.

HAVE
T. A. MARTIN
DO YOUR
EXPRESS and MOVING
Office 140 Park Ave. 5 9 18 Tel. 898-W

Corporation Notice.

PROPOSALS FOR SEWERS.

Pursuant to a resolution adopted by the Common Council of the City of Plainfield, New Jersey, at a regular meeting held Monday, June 3, 1907, notice is hereby given that the Common Council will meet on the twentieth day of June, 1907, at 8 o'clock p. m., at the Council Chamber, No. 149 North Avenue, in the City of Plainfield, N. J., at which time and place said Common Council will receive sealed proposals for doing the work and furnishing the materials for the construction of the sewers contemplated in the ordinance entitled "An Ordinance to provide separate sewers or drains to carry off the surface water in a portion of Plainfield Avenue," approved May 16, 1907, as provided for in the plans and specifications adopted June 3, 1907, by the Common Council, and filed in the office of the City Clerk, No. 151 North Avenue, Plainfield, N. J.

Upon receipt of the bids or proposals, the Common Council will immediately proceed to unseal the same and publicly announce the contents in the presence of the parties bidding or their agents, provided said parties or agents choose to be then and there present, and also make proper record of the prices and terms upon the minutes of the Council.

Each proposal must be accompanied by a certified check for $200, payable to the Treasurer of the City of Plainfield.

The Engineer's approximate estimate of the quantities of material required, and the work to be done, is as follows:

990 feet concrete sewer, 36 inch by 59 inch, Sec. A;
5 Manholes;
20 Branches, 12 inch;
1553 feet 33 inch sewer.

Duplicate plans may be examined, and forms of proposals, specifications, contract and bond, may be obtained at the office of the Engineer, 151 North Avenue, Plainfield, N. J.

The right to reject any or all bids is expressly reserved by the Common Council.

Proposals should be endorsed "Proposals for Sewers."

JAMES T. MacMURRAY, City Clerk.
ANDREW J. GAVETT, City Surveyor.
Dated Plainfield, N. J., June 3, 1907.

Corporation Notice.

PROPOSALS FOR MACADAMIZING.

Sealed proposals will be received by the Common Council at the Council Chamber, No. 149 North Avenue, in the City of Plainfield, at 8 o'clock p. m., on the twentieth day of June, 1907, for doing the work and furnishing the materials for the macadamizing contemplated in the ordinance, entitled "An Ordinance for the permanent improvement of certain streets and portions of streets of the City of Plainfield, with permanent and durable macadam pavement, and to provide the necessary funds in advance of the collection of assessments for benefits," adopted by the Common Council May 15, 1907, and approved by the Mayor May 16, 1907, and as provided for in the specifications on file in the office of the Street Commissioner.

Upon receipt of the bids or proposals the Common Council will immediately proceed to unseal the same and publicly announce the contents thereof in the presence of the parties bidding or their agents, provided said parties or agents choose to be then and there present, and also make proper record of said prices and terms.

The right to reject any or all bids is expressly reserved by the Common Council.

A separate price must be named for each street, and proposals must be endorsed "Proposals for Macadamizing."

JAMES T. MacMURRAY, City Clerk.
Dated Plainfield, N. J., June 3, 1907.

WALSH'S Candy.
SPECIALS DAILY.
Changes in Fresh-made Sweets at low prices every day.
WHAT'S THE USE
There is no cooler Soda, no Purer nor Finer flavored Fruit Juices and Crushed Fruits than Ours and with plenty of good ice cream its only Five Cents a glass.
So what's the use of paying more? Try ours. We sold over Two Million Ice Cream Sodas last year and if the weather gives us half a show we expect to beat the record.
R. Walsh & Co.
Makers of Sweets.
157 Market St., Newark, N. J.
671 Broad St.,
83 Broad St., Elizabeth, N. J.
257 Newark Ave., Jersey City.
Wholesale Department in rear of 157 Market St., Newark.

Lewis & Dilts,
Artesian Well Contractors.

Wells drilled any place, size or depth.
Estimates cheerfully given.
Box 173,
Scotch Plains, N. J.

60 YEARS' EXPERIENCE
PATENTS
TRADE MARKS DESIGNS COPYRIGHTS &c.
Anyone sending a sketch and description may quickly ascertain our opinion free whether an invention is probably patentable. Communications strictly confidential. HANDBOOK on Patents sent free. Oldest agency for securing patents.
Patents taken through Munn & Co. receive special notice, without charge, in the
Scientific American.
A handsomely illustrated weekly. Largest circulation of any scientific journal. Terms, $3 a year; four months, $1. Sold by all newsdealers.
MUNN & Co. 361 Broadway, New York
Branch Office, 625 F St., Washington, D. C.

The Mystery of Carneycroft

BY JOSEPH BROWN COOKE. COPYRIGHT 1907 BY STORY-PRESS CORPORATION

It was quite evident that it had been passed up through the opening and turned until it lay flat on the grating, the person below doubtless mistaking me for Jenks and misconstruing my efforts to raise the lid into a signal from the stage driver that he had arrived and was awaiting orders. That I did not understand this simple maneuver from the first and appreciate the situation at a glance was because of my highly excited nervous

I Dashed Madly After Him.

state and my subsequent encounter with Jenks himself.

On my return to the house I found the following telegram which had just arrived:

"Wire received. Will not await letter. Sure to arrive on time.

"CARNEY."

This message was dated New York and, apparently, had been transmitted thence from the cable over the local wire to Carney-Croft. It must have been in response to my dispatch of the previous day and served to set my mind at rest as to the whereabouts and purposes of John Carney, which had been troubling me in an indefinite way for some time past.

The only thing now left for me to do seemed to be to remain virtually passive until he arrived, keeping a sharp watch on things, but taking no positive steps in his absence unless unforeseen circumstances arose to call for immediate action. My chief desire was to see Miss Carney and make clear to her my feelings, but this seemed to be out of the question, as she remained consantly with Miss Weston and no longer came to any meals or showed herself about the house.

The country was fast taking on the mantle of white under which it was to sleep for so many long weeks, and it was with a comfortable shiver that I entered the library, just before luncheon, and strode up to the fire to warm my hands and toast my shins and back successively.

I found Miss Weston's physician similarly engaged and asked him solicitously concerning his patient.

His face clouded and I even thought I saw a tear in the corner of his eye, for, like all doctors with the right kind of stuff in them, familiarity with human suffering had only warmed his heart and softened his nature.

"I had hoped," he continued, "that young Carney's return would have a good effect on her, but when we told her of the message that came this morning she only drew the sheets over her face and broke down completely. There is something more to this, Mr. Ware, than the mere absence of her sweetheart, but what it is I cannot even imagine."

"Then you know nothing of the mystery of Carney-Croft?" I asked cautiously, closing the door and speaking in a lown tone.

"The mystery of Carney-Croft!" he exclaimed in bewildered surprise and then his face relaxed and he smiled pleasantly as he said: "Oh! you mean the ghost stories that were told about here after Mr. Carney died?"

"Well," I returned, "ghosts or something of the sort were really seen about the place, were they not?"

His smile broadened as he replied:

"Oh, yes, some of the boys did rig themselves up in sheets and play spook for a time, until I took a hand in it myself and drove them out. I was going to send you word about it, but I found it was only a lot of boyish pranks, and that they hadn't done any harm beyond getting into the old tunnel by the river, and, of course, that didn't amount to anything."

"The old tunnel!" I exclaimed in well-feigned surprise. "Is there a tunnel by the river?"

"You never heard of it, of course," he went on, "and I fancy nearly everyone has forgotten it by this time. When Mr. Carney began to build here he located his house some 200 yards farther down the hill toward the water. He had a plan of running a little tunnel from the cellar to the river so that ashes and other refuse from the house could be taken out that way and not clutter up the lawns or be seen from the windows.

"Just as this work was partially completed the old dam, some two miles up the stream, was demolished and a new one built about a mile below. This raised the water level until the far end of his tunnel was completely submerged and so he gave up the scheme entirely and began a new cellar quite a distance back from the first. The partly finished tunnel and the excavation for the original cellar were covered over and had practically been forgotten by everybody except the boys, who used to dive down and swim into the hole in the summer.

"Then, as I say, they got the idea of playing ghost and would run down the hill in the moonlight with nothing on but a sheet or a piece of old fish net which waved out far out behind them. When they got to the edge of the bank they would emit some sort of a ghostly yell and dive down out of sight. Finally, when all the young girls in the neighborhood began to get hysterics, I discovered what was going on and put a stop to it by giving two or three of the ringleaders a sound thrashing and installing a family of beavers in the tunnel who vigorously attacked all future intruders."

The doctor laughed heartily as he finished his little tale and concluded by saying:

"There have been occasional rumors of ghost since then, I know, but I fancy that is the biggest mystery Carney-Croft ever had."

"Doctor," I returned seriously, "there is a far greater mystery than that going on here this very minute. That tunnel is again occupied, by whom I do not know, but the man or men who are down there are in league with that Bruce woman who lives in the new cottage, and with Jenks, the stage driver. Moreover, these people are connected in some inexplicable way with Miss Weston, and the Bruce woman, who seems to be the head and front of the whole thing, has written letters to Miss Weston, and even to me, most of which contain vague references to Miss Carney and threats that—"

"The Bruce woman written to you!" exclaimed the doctor. "Why, my dear sir, it is impossible! I have known the woman for a dozen years and she cannot read a word or write a letter!"

At that moment he was summoned hurriedly to Miss Weston's room and I was handed a telegram from MacArdel which read:

"Keep away from that hole and do nothing till you get my letter. Your life may depend on it. Wire if you wish me to come."

The messenger was waiting and, with no thought of the letter to which he referred, but only to hasten the time when some one would be with me to whom I could talk, I replied with the single word, "Come."

(CONTINUED.)

Quality and Price

The two vital questions in your piano purchase are, first, quality; second, price. An unsatisfactory piano, in tone and action, is the most annoying article you can have in your home. You dislike to be expending money on it continually to keep it in playing condition.

Hallett & Davis Pianos

give permanent satisfaction. Come in and examine our new Style B.

We are sure you will have none other than this piano.

The price is ..... $350.

IT IS EXACTLY RIGHT.

Write for art catalogue.

New Pianos to Rent

We rent only new and thoroughly dependable pianos.

$3, $4 and $5 a month.

Call or telephone.

Est. 1839.

Hallet & Davis PIANO COMPANY

170 E. Front St., Plainfield.

"The Hallet & Davis Payment Plan saves you money, saves your nerves and saves your patience." m t w

HOAGLAND'S CITY EXPRESS BAGGAGE

Trucks and Vans for Furniture and Local Trucking.

OFFICE 205 PARK AVE.

Tel. 833-W. Residence Tel. 648-L.

New Jersey Central

Passenger Stations in New York—West 23d St., N. R., Foot Liberty St., N. R.

In Effect May 12, 1907.

For New York—2.17, 3.37, 5.36, 6.02, 6.29, 6.57, 7.05, 7.25, 7.38, 7.45, 7.47, 7.55, 8.00, 8.11, 8.39, 8.36, 8.46, 9.29, 9.59, 10.28, 10.55 a. m., 12.00, 12.19, 12.42, 1.09, 1.27, 2.31, 2.44, 3.09, 3.42, 3.50, 4.07, 4.45, 5.53, 6.29, 6.48, 7.09, 7.37, 8.27, 9.27, 9.31, 10.17, 11.28 p. m. Sunday—2.17, 3.37, 4.47, 7.23, 7.58, 8.52, 8.34, 9.45, 10.02, 10.32 a. m., 12.40, 1.09, 1.45, 2.41, 3.09, 3.30, 4.29, 5.41, 6.35, 6.48, 8.13, 8.27, 8.35, 9.42, 10.28, 10.41 p. m.

For Newark—5.36, 6.29, 6.57, 7.05, 7.25, 7.28, 7.47, 8.11, 8.36, 8.46, 9.29, 9.59, 10.55 a. m., 1.09, 1.27, 2.31, 2.44, 3.09, 3.42, 4.07, 4.45, 5.53, 6.29, 7.09, 7.37, 8.27, 9.31 p. m. Sunday—7.23, 8.52, 9.34, 10.02, 10.32 a. m., 12.40, 1.09, 1.45, 2.41, 3.09, 3.30, 4.29, 5.41, 6.48, 8.13, 8.35, 9.42, 10.28 p. m.

For Somerville—5.19, 7.11, 8.21, 9.17, 9.55, 11.00 a. m., 1.01, (1.41 Saturday only), 2.02, 2.08, 3.49, 4.33, 5.04, 5.28, 5.57 except Saturdays, 6.04, 6.19, 6.37, 7.12, 7.29, 8.08, 9.37, 10.23, 11.26 p. m., 12.59 (except Mondays) night. Sunday—5.45, 8.43, 11.06 a. m., 1.05, 2.03, 3.40, 5.37, 6.30, 7.05, 8.30, 10.15, 11.05 p. m.

For Bethlehem, Allentown and Mauch Chunk—5.25, 9.55 a. m., 2.08, 5.28, 5.47 p. m. Sundays—5.45 a. m., 2.08, 5.47, 7.05 p. m.

For Wilkesbarre and Scranton—9.55 a. m., 2.08, 5.47 p. m. Sundays—5.45 a. m., 5.47 p. m.

For Long Branch and Asbury Park, etc.—3.37, 8.11, 10.55 a. m., 1.27, 3.50, 4.07, 4.45, 6.29, 11.28 p. m. Sundays—8.52 a. m., 3.30, 8.13 p. m.

For Lakewood and Atlantic City—3.37, 9.29 a. m., (12.42 Atlantic City Express Saturdays only), 1.27, 2.44 (4.07 Lakewood only), (5.53 p. m., Saturdays only, Lakewood only). Sundays—9.45 a. m., 1.45 p. m.

For Philadelphia—7.13, 7.39, 8.45, 9.13, 10.43 a. m., 12.13, 12.42, 1.39, 2.13, 2.45, 6.13, 6.44, 8.50, 9.46 p. m., 1.17 night. Sunday—8.45, 9.53, 10.39, 10.43, 11.42 a. m., 12.42, 1.44, 2.45, 3.42, 4.55, 5.39, 6.44, 8.50, 9.46 p. m., 11.25, 1.17 night.

For Reading and Harrisburg—5.25, 9.55 a. m., 2.08, (5.47 through train). Sundays—2.03, 5.47 p. m.

For Pottsville, Sunbury and Williamsport—5.25, 9.55 a. m., 2.08 p. m. Sundays—2.03 p. m.

For Baltimore and Washington—8:45, 10.43 a. m., 12.42, 2.45, 6.44 p. m. Sundays—8.45, 10.43 a. m., 12.42, 2.45, 3.42, 6.44 p. m.

*Change cars at Bound Brook.

W. G. BESLER, Vice Pres. & Gen. Mgr. W. C. HOPE, Gen. Pass. Agt.

Lehigh Valley Ralroad

Time table in Effect Nov. 18th, 1906.

LEAVE SOUTH PLAINFIELD, N. J.

7.55 a. m. daily (except Sunday) local to Mauch Chunk.

8.42 a. m. daily, express to Easton, Wilkesbarre, Rochester, Buffalo, and principal intermediate stations.

10.46 a. m. daily for Easton, Wilkesbarre, Ithaca, Buffalo and Chicago.

1.52 p. m. daily, local for Easton, Mauch Chunk, Hazleton, Pottsville and Shenandoah.

4.58 p. m. daily (except Sunday) "Wilkesbarre and Scranton Express" Solid vestibule train to Wilkesbarre through Parlor Car via D. & H. R. R. to Scranton and Carbondale.

6.40 p. m. daily, solid vestibule train to Buffalo, Toronto and Chicago and principal intermediate stations except Rochester.

6.23 p. m. daily (except Sunday) local to Easton.

FRANK ROWLEY, City Ticket Agent. 218 West Front Street, Plainfield, N. J. Telephone 112.

Arrival and Departure of Mails.

PLAINFIELD POSTOFFICE.

Office opens 7 a. m., closes 7 p. m. On Saturdays close half hour later.

NEW YORK MAIL.

Arrive—7:00, 8:40, 11:30 a. m., 2:30, 5:00, 5:30, 9 p. m., 12 midnight.
Close—7:30, 9:30 a. m., 1:00, 2:20, 6:00, 5:30 p. m.

SOMERVILLE AND EASTON

Arrive—8:40 a. m., 1:30, 3:15 and 7 p. m.
Close—7:30 a. m., 1:45 and 4:30 p. m.

PHILADELPHIA—Direct.

Arrive—7:30, 8:40 and 11:30 a. m., 2:30, 7:00 p. m.
Close—7:15, 7:30, 9:30 a. m., 12:35, 2:20, 6:00, 7:15 p. m.

THROUGH FAST MAIL FOR EAST.

Close—1:00 and 7:15 p. m.

THROUGH FAST MAIL FOR WEST AND SOUTH.

Close—12:35, 6:00, 7:15 p. m.

PENNSYLVANIA, West of Easton.

Close—12:35 p. m.

ELIZABETH—Direct.

Arrive—8:40 a. m., 2:30, 5:30 p. m.
Close—7:30 a. m., 2:20, 6:00 p. m.

NEWARK—Direct.

Arrive—8:40 a. m., 2:30, 5:30 p. m., 12 midnight.
Close—7:30, 9:30 a. m., 1:00, 2:20 and 6:00

WATCHUNG, WARRENVILLE.

Arrive—12:30 p. m.
Close—9:00 a. m.

WATCHUNG

Close—5:30 p. m.
Arrive—6:45 p. m.

SUNDAY MAILS.

Office open from 9:30 to 10:30 a. m.
Mail closes at 6:15 p. m.

E. H. BIRD, P. M.

Advertisements

—FOR—

New York Herald,

World, Times, Sun, Journal, Telegram, American, Brooklyn Eagle

—and—

Newark Evening News

Received at

The Daily Press

AT REGULAR OFFICE RATES.

EDUCATIONAL.

Plainfield Business College

Now occupies the entire third floor WOODHULL & MARTIN BUILDING.

Capacity 400 students at a session. Open all year—Day and evening.

A. S. Herr, Principal and Owner.

All the stest **Popular Sheet Music**

Vocal and Instrumental at 19c a copy.

CHAS. M. SUHR, 144 E. 4th St.

H. J. HAROLD

Pianos Tuned and Regulated.

Tel. 440-R. Res. 142 E. 5th St.

BAMBERGER'S

"THE ALWAYS BUSY STORE"

MARKET & HALSEY STS.

NEWARK, N. J.

THE LARGEST AND MOST PERFECTLY EQUIPPED

Mail Order Service

PRESENTING UNEQUALLED SHOPPING FACILITIES FOR THOUSANDS OF OUT-OF-TOWN PATRONS.

A thoroughly experienced staff of buyers in this department will make selections for you, and satisfaction is guaranteed or money will be refunded. We prepay mail or express charges to any part of the state on all paid purchases, and on C. O. D.'s for amounts aggregating $5.00 or more.

Try our system, and you will not only save money, but have the additional advantage of assortments not equalled in Newark, or surpassed anywhere in the land. Samples sent postpaid to any address upon the receipt of postal card.

L. BAMBERGER & CO., - - NEWARK.

ONLY DIRECT ALL-WATER ROUTE BETWEEN

New York, Boston and Charleston, S. C., Jacksonville, Fla.

St. Johns River Service between Jacksonville, Palatka, De Land, Sanford, Enterprise, Fla., and Intermediate Landings. The "Clyde Line" is the favorite route between New York, Boston, Philadelphia and Eastern Points and Charleston, S. C., and Jacksonville, Fla., making direct connection for all points South and Southwest.

Fast Modern Steamships and Superior Service

THEO. G. EGER, V.P. & G. M.

General Office, Pier 36, N.R.; Branch, 290 Broadway, New York

WILLIAM D. THICKSTUN, 197 NORTH AVENUE.

A. M. Griffen, 119-123 East Front Street. Tel. 6-.

The Season is Not Seasonable, But Our Goods Are

LAWN MOWERS.

Made by Caldwell Mower Co.; lead, and follow none.

16-inch Cadet 3.00
"Imperial" 8.00

BALDWIN ICE BOXES,

"ECLIPSE" REFRIGERATORS.

ICE CREAM FREEZERS.

"White Mountain;" can't get any better.

"QUICK MEAL" BLUE FLAME OIL STOVES. As good as man or money can make.

WATER COOLERS.

One piece white lined . . $3, $4 & $5

Galvanized lined and stone coolers are cheaper.

THE "ECLAT" HAMMOCK is a new one. New colors, new designs.

IF YOU ARE LOOKING FOR

TRUNKS, SUIT CASES OR BAGS

CALL AT

O. M. DUNHAM'S, 129 Park Ave

TRUNK STRAPS—ALL SIZES.

For Graduation Gifts

You'll find the right kind of jewelry token at the right price if you

Get It At Holt's.

Here watches and jewelry are sold that will appeal, at prices that will please, of such character that will be a credit to both giver and recipient. Could you go to a better place for

Graduation Gifts?

Frank Holt & Co.,

TRUSTWORTHY JEWELERS,

6 Academy St., Opp. P. O., Newark, N. J.

D. Demolli & Co.,

French Bakers, Caterers and Confectioners.

Fresh Strawberry Ice Cream with berries through.

Wedding parties and receptions.

French Ice Cream and Water Ices.

Telephone Order Delivered Promptly.

331 West Front Street

Tel. 257-J. Plainfield, N. J.

Delicious, Red Ripe

Strawberries

Here are the finest Strawberries of the season, especially selected for flavor, freshness and size. The unseasonable weather has made berries scarcer than usual this season, but we are now receiving a plentiful supply daily of just the kind of berries you want to serve on your table. We solicit your orders for Strawberries, Fresh Vegetables and Groceries.

W. W. DUNN,

THE PARK GROCER

Duer Street and Lincoln Place

Mrs. John Brown,

Successor to John Burke and Jones & Co.

Cesspools and Vaults Cleaned from $3.00 upwards

Satisfaction Guaranteed.

Don't give your order until you consult Me.

Estimates Cheerfully Given.

Leave orders at J. T. Vail's, North Avenue, Plainfield. N. J Postoffice Box 718.

FRANK BURKE, Manager.

YOU WILL NEVER BUY A HOME WITH MONEY PAID FOR RENT IN THE PAST.

START NOW TO

OWN A HOME

of your home by taking out shares in

THE CENTRAL BUILDING AND LOAN ASSOCIATION OF PLAINFIELD.

J. F. MacDonald, Sec'y.

Smalley Building, 149 North Ave

JOHN A. KOCH.

Dealer in

Meats, Poultry, Fish, Oysters, etc.

200 Watchung Ave.

Corner Second Street. Telephone 573-J

Orders Called For and Delivered.

Dr. W. J. Hallock,

THE OSTEOPATHIST,

of Jersey City, in this city, Hotel Kensington,

EVERY THURSDAY.

Hours 1 to 9 p. m.

REMOVED

from 221 Park Avenue to 142 North Avenue, on the ground floor, where I am still offering property at a bargain. Step in as you are going by. If you will let me know what you want I can get it for you at the lowest possible price. I am still selling property on the slow payment plan.

M. F. GANO

'Phone 333-J.—Res., 969-J.

Chas. L. Stanley,

150 East Front St., 'Phone 928

Headquarters for choice Cut Flowers and Potted Plants.

Floral design work a specialty.

33,000 feet of glass. 1126 South Ave.

AZIENZA

cures pimples and all inflammation of the skin. Used by people of refinement. Medicinal and toilet—25 and 50 cents.

CREAM.

Warren B. Travell, C. E.

GENERAL CONTRACTING and ENGINEERING

816 Third Place. Telephone
Plainfield, N. J. 804-J

TURKISH BATHS!

TRY ONE.

Ladies, morning. Gentlemen, afternoons.

Take trolley to Sanitarium.

Somerset Street

NOW OPEN.

Baths! Baths!

HOT AND COLD.

207 Park Avenue.

WM. CLAASSEN.

POINTS FOR THE BUYERS

Remember V. W. Nash, Sr., of Park avenue, when you want coal. *He sells the best at lowest prices.*

George F. Brown, of Somerset street, deals in first class real estate as well as life and accident insurance.

E. B. Maynard's barber shop on North avenue is up-to-date in every particular and first class work is done.

Titus H. Laury, of East Front street, is a reliable builder and contractor and all work left in his charge will be attended to right.

There is a big difference in meat, but the kind you buy of John A. Koch, of Watchung avenue, is the best to be found anywhere and the prices are low.

M. F. Gano, of North avenue, is an expert in real estate matters. He has desirable properties for sale and lease. Consult him if you want anything in this line.

Summer furniture that is summery in appearance, but of sturdy structure, may be had in large variety at Powlison & Janes' store, East Front street. The visitor at the P. & J. store always sees much that is suggestive. Visitors always welcome.

As surely as you buy clothes and furnishings of Harry Werner, West Front street, just so surely will you be pleased—"tickled," as the gay-hearted young man has it. The purchases will tickle your sense of economy, as well as your sense of dressiness. The best at the least money is the Werner idea of pleasing customers.

Clarence Hand, of Fairview avenue, is home from Cornell University, for the summer.

Dr. and Mrs. B. VanD. Hedges, of Watchung avenue, are receiving congratulations over the arrival of a son at their home on Saturday.

Mr. and Mrs. E. A. Edgar, formerly of the borough, who recently returned from the south, will leave in a few days for Ocean Grove for the summer. Their son will join them when school closes.

Unity Lodge, No. 102, K. of P., at its last meeting nominated the following officers: Chancellor commander, Jeremiah VanWinkle, Jr.; vice chancellor commander, I. Kennedy and George Dean; prelate, B. R. Force; master of work, A. E. Causebrook; master at arms, J. D. Anderson; inside guard, Harry Werner; outside guard, C. E. Harris and George Dean. The election will be held Thursday night, June 20.

During the absence of Rev. W. E. Miller, rector of St. Joseph's church, who is abroad, Father Terrill, of Terrill road, will attend to his pastoral duties.

This Remarkable Offer is made to advertise our

Newark Store.

A $5.00 pair of Glasses for

$1.00

with a 20 year

Gold Seamless Wire Frame.

Dammers EYESIGHT SPECIALIST

ONE DAY ONLY

Parlors of Kensington Hotel, Plainfield,

Wednesday, June 12,

HOURS—9.00 a. m. until 4.00 p. m.

Your eyes will be examined by THE DAMMERS SCIENTIFIC METHOD, Positively the only absolutely correct way to fit glasses. CONSULTATION FREE.

(NO DROPS USED.) Those who have been examined for GLASSES by men who claim to examine eyes by the old, incorrect way, which is done by everyone who supplies glasses but us, will be agreeably surprised by our scientific and wonderful methods of fitting glasses.

We correct your eye defects by looking in the eyes, taking the exact scientific measurements of the focus and shape of the eyes.

NO QUESTIONS ASKED, no trying glasses on your face, until we have determined your exact optical error.

The old tedious, and tiresome way of trying to fit glasses is either putting drops in the eyes, which often causes BLINDNESS, or by trying on a lot of glasses, and asking you "Can you see these letters?" or "Do these glasses make you see better?"

After your Optician does a lot of guessing, and has your eyes all out of shape, you think you have been examined.

Think this over, and you can readily see that you have been doing your own examining, and that is no doubt the reason you have had trouble to get glasses correct.

THIS IS ABSOLUTELY THE HIGHEST CLASS WORK DONE IN FITTING GLASSES IN AMERICA.—DON'T SUFFER WITH HEADACHE.

We have produced astonishing results from brain fag, nervous debility, insomnia, dizziness, nausea, WATERY EYES, blurry vision, and other troubles caused by EYE STRAIN. We have corrected by the use of glasses cross eyes and Astigmatism by our scientific methods.

Our position in Newark, N. J., and Providence, R. I., as the LEADING OPTICAL EXPERTS is proof of the high confidence in our responsibility, and the reliability of our representations.

The Edward E. Dammers Co.

No. 348 Weybosset St., Providence, R. I.
565 Broad St., Newark, N. J.

LARGEST RETAILERS OF GLASSES IN AMERICA.

"IT was very pleasing to me to find the dividend so large after one year's standing of the policy," says a South Bend, Indiana, business man, to whom a dividend of $56.20 was recently paid by

The Prudential

"This alone will show that when Life Insurance is handled honestly it is a good investment not only for the rich man, but for any one who cares to look out for his family or his own old age."

SAFETY FOR VALUABLES

Silverware and other valuables in bulk are taken on storage at the rate of 50c a month and upwards according to value and space occupied.

Safe Deposit boxes for rent at $5.00 per year and upwards.

THE PLAINFIELD TRUST COMPANY

Money to loan on bond and mortgage.

Baseball and General Sports

LOCAL HIGH SCHOOL TEAM WALLOPS PINGRY NINE.

Plainfielders Walked Away With the Game by the Score of 19 to 3.

The Plainfield High School played its last game of the season yesterday at Elizabeth, when it defeated the Pingry School by the score of 19 to 3. The game was close for the first three innings but in the fourth P. H. S. began to walk away and made but two errors, while Pingry ware credited with 21. The High School boys made eleven hits, one of which was a home run by Douglas in the sixth inning. Pingry made no hits.

The score and summary:

PINGRY.

	R.	H.	PO.	A.	E.
Myers, lf	0	0	2	1	0
Rockwell, rf	0	0	2	1	1
Smith, 3b	0	0	1	1	4
Taylor, ss	1	0	1	2	7
Jayne, 1b	0	0	8	1	4
Jones, p	1	0	0	2	2
Ackerman, c	1	0	5	2	1
Hope, cf	0	0	0	0	1
Davis, 2b	0	0	4	1	2
	3	0	23	11	21

PLAINFIELD HIGH SCHOOL.

	R.	H.	PO.	A.	E.
Loizeaux, c	1	2	4	0	0
Murphy, p-3b	4	2	2	2	1
Douglas, 1b	4	2	8	0	0
Doane, lf	2	1	0	0	0
Rubenstein, ss	1	1	1	3	1
Van Zandt, p-3b	1	1	3	1	0
Snyder, 2b	2	1	4	2	0
Dodwell, cf	2	0	4	0	0
Wilcox, rf	1	0	0	1	0
Dutcher, rf	1	1	0	0	0
	19	11	26*	9	2

*Jones out by batted ball.

Earned runs—P. H. S., 7. Left on bases—P. H. S., 9; Pingry, 3. Wild pitches—Jones, 2. First base on errors—P. H. S., 16; Pingry, 4. Home runs—Douglas. Passed balls—Ackerman, 2; Loizeaux. Hit by pitcher—Myers. First base on balls—Off Van Zandt, Murphy, 2; Jones, 5. Struck out—By VanZandt, 1; Murphy, 3; Jones, 5. Scorer—W. B. Caldwell. Time of game—Two hours.

Plainfielders at Society Wedding.

Mr. and Mrs. P. Newton Drake and daughter, Miss Elsie Drake, of the borough, were among the guests who attended the wedding of Miss Frances Dinwiddie, daughter of Mr. and Mrs. L. Montte Dinwiddie Smith, and Henry Newton Walker, which took place at the home of the bride's parents, 190 Prospect street, Brick church, East Orange, last week. The affair was a society event and was largely attended by prominent people from New York, Brooklyn, Newark and the Oranges.

—Olive oil for salad dressing, the very best grade, at Neuman Brothers'. They guarantee the quality.

Miss Edith Young, of East Orange, was the guest yesterday of her cousin, Miss Mary Van Eps, of East Fifth street.

—Daily Press want ads. pay.

BROKAW'S CREAMERY

No need to complain of getting poor butter or cream—go to Brokaw's and get his own make, which is always fresh and good. Our specialties are Fresh-made Butter, both salted and unsalted, Rich Milk and Cream, positively Fresh Eggs and everything in the dairy line. The only place in the city where these goods are made on the spot. Call and see our plant and witness the process.

TEL. 293-W 186 E. FRONT STREET

Highland Park Lots

THE BEST REAL ESTATE INVESTMENT

Highland Park represents one of the best investments you can find in Real Estate. It is very desirable as a residential site and has every advantage as a beautiful home place.

If you want the best security for your money and certainty of profit, INVEST NOW in these Fine Building Lots which we are selling as low as $200 and up on VERY EASY TERMS. Call or write us for further particulars.

ELSTON M. FRENCH

171 North Ave. Tel. 24 Plainfield, N. J.

New York Office, 141 Broadway

CHRISTIAN FIELD.

A sociable and sale will be given under the auspices of the Ladies' Guild at the Church of the Heavenly Rest, tomorrow night.

The members of the Missionary Society of the Ebenezer Baptist church are requested to meet at Reform Hall tonight at 8 o'clock.

The annual strawberry and ice cream sociable will be held at the Seventh-Day Baptist church tomorrow night under the auspices of the Women's Society for Christian Work. There will be an informal program at 8:15 o'clock.

Under the auspices of St. Faith's Guild, of St. Stephen's church, a strawberry and ice cream festival will be held in the parish house, Thursday night. On Friday night in the auditorium of the parish house there will be shown a series of lantern slides of the places and incidents and people connected with the establishment of the first permanent mission of the English church in America at Jamestown. No admission will be charged and the public is invited.

FINE VAUDEVILLE BILL.

Acts Presented at the New Plainfield Theatre Please the Audience.

Headed by Bedini and Arthur, the world-famous jugglers who have just returned from Europe, Manager Counihan's big vaudeville bill was opened at the New Plainfield theatre last night. There were eight numbers and all were up to a standard of excellence seldom seen in this city. Miss May Ward and her Dresden "dolls" divided honors with Bedini and Arthur and is sure to be a big favorite during the remainder of the week. The performances will not be given this afternoon or tonight because of "The Peasant Prince" but will be resumed tomorrow afternoon.

At 4 o'clock tomorrow afternoon, Arthur Bedini, who is an artist of the first water, will catch a turnip thrown from one of the highest buildings in the city, on a fork held in his mouth. This is a trick he holds a world's record for. Thursday afternoon, two baseball teams composed of members of the vaudeville troupe and attaches of the theatre, will have a game on Crescent Oval.

Wholesale Auto Arrests.

Metuchen officials have started a crusade against the reckless automobile drivers passing through that town. There were thirty-nine arrests Saturday and Sunday and $440 in fines collected. Twenty of the arrests were made on Saturday, and practically all of them were made by Borough Marshal Fourat. Judge Weber imposed fines ranging from $1 and costs to as high as $4.85. The crusade has made all sorts of trouble for autoists and many threaten to cut Metuchen out of their future trips. Mayor McClellan and party were among those held up, the chauffeur being fined $13.95. Out of the amount collected in fines, the State receives $285.59 and the balance is divided between the four marshals and the Recorder.

—For the best results try a Press Want ad.

DENIES CONTRACT GRAFT

(Continued from Page 1.)

"The report that I did the steamfitting in the home of State Architect Frank H. Bent, of Bound Brook, free, is false. My books show that Mr. Bent paid over $300 for the work."

Asked about his birthday dinner at a Highstown hostelry last Tuesday, Mr. Tobin averred that it could hardly be dignified with such an elaborate title as that the reporter had given it.

It has been alleged that the "dinner" was a sort of expression of Mr. Tobin's appreciation of favors past. It has been stated in the columns of a newspaper that several of the guests had to be taken home on shutters and that others were forced to put up at the hotel for the night, leaving the impression that they were gloriously or ingloriously intoxicated. The name of United States Senator Frank O. Briggs has been given among the guests. David Baird was boomed as a candidate for Governor at the same function.

"There were twenty-eight of us at the luncheon, for luncheon it was. It occurred in the middle of the day and, so far as I know, there was not a man who was under the influence of liquor. The statement that any of the guests had to be taken home on shutters is untrue."

"Was it your thirty-fifth birthday?"

"Yes, I had asked a number of my friends to join me in a luncheon, and they ran down to the hotel in their cars. In several cases they had asked friends of theirs, whom I had never met. They came to me and asked if it would be agreeable for them to ask their guests to stay, and I assured them that it would.

"My particular guests at the luncheon were two men who are connected with the Iowa Central, and one with the Northwestern Central. Senator Briggs was positively not one of the twenty-eight, and the only official who has been interested in the work I have been doing for the State was State Comptroller J. Willard Morgan. Mr. Lawton was a guest."

Asked about the Baird boom for Governor, Mr. Tobin said that he did not recall the name of the South Jersey man who had sprung it.

"It was more of a joke than anything else,' he went on. "As I understand it, Mr. Baird does not want the nomination, and would not consider it if seriously put in the race. The man who mentioned his name was a guest of one of my friends. He did it in a course of the luncheon, in the same good-natured way that those things usually are done."

JUDGE GARRETSON'S WIDOW DIES OF PNEUMONIA.

Survived Her Husband Only Eight Days—Prominent in Society.

Morristown, June 11.—Mrs. Abram Q. Garretson, widow of Justice Garretson, of the New Jersey Supreme Court, died at her home on Glen road this morning, after an illness of only a few days, of pneumonia.

It is believed that her sickness was superinduced by the shock of the sudden death of her husband on June 2, which was followed by a slight cold, pneumonia developing last Friday.

Mrs. Garretson was a native of Philadelphia, the daughter of Joseph and Mary Boker, of that city.

Mrs. Garretson was prominent in society here and famous for her "Sunnymede," being made bright and hospitable to an unusual degree by many informal functions. She was a member of the New Jersey Society of Colonial Dames and active in many charitable works.

She leaves three children, Joseph B., Josephine B., and Helen, the last named still attending school.

The home of the Garretson family was built by Justice and Mrs. Garretson about twelve years ago. It is commodious, it is in the colonial style of architecture and sets in spacious grounds.

The funeral services will be held Sunday morning, at 9 o'clock, in St. Peter's church.

RUNAWAY THROUGH THRONG.

Owner Holds on to Reins and is Thrown Under Buggy Wheels.

Whitehouse, June 11.—While the congregation of the Methodist church was dispersing after Children's Day exercises Sunday morning, a horse belonging to Frederick Conover became unmanageable as Mr. Conover was about to assist his mother, Mrs. James Conover, into the buggy. Mrs. Conover managed to alight in safety, but her son held on to the reins and was badly cut about the head by being thrown under the wheels.

The horse broke away and darted in and out among over a score of vehicles with occupants, barely missing collision with a number of them. The buggy finally struck a cherry tree beside the road and was torn from the horse, which galloped home with dragging harness. Mr. Conover, with his mother, was later conveyed to his home by friends. He was not dangerously injured.

OBJECTED TO MINUTES.

Mr. Tyler Succeeds In Having Council's Report Changed.

Objecting to the fact that the minutes of the regular June meeting of the Common Council attempted to give a digest of the remarks made by citizens who were present to speak at the public hearing for or against brick pavement for the business section of the city, Mr. Tyler, at the adjourned meeting, last night, finally succeeded in having the expressions erased from the minutes and the mere fact stated that W. R. Codington, J. B. Coward, R. Henry DePew and Dr. A. W. Anderson spoke.

Councilmen Gloak and Frank Randolph could see no reason for changing the minutes as they were written in the customary manner, but Mr. Tyler could see no reason why the minutes should show such an expression of opinion, that no matter how careful the clerk might be in writing the minutes he was quite apt to favor either one side or the other. Fully an hour was consumed in straightening the minutes out to the satisfaction of Mr. Tyler, after which they were approved.

—Advertise in The Daily Press.

Mitchell Cars

ARE THE EQUAL OF MOST CARS SELLING AT $2,500 TO $3,500, AND ARE FAR SUPERIOR TO ANY OTHER CAR AT THE PRICE AT WHICH THE MITCHELL SELLS.

$2,000

FULLY EQUIPPED WITH FIVE LAMPS, GENERATOR AND HORN.

WE HAVE SEVERAL OF THESE CARS IN STOCK FOR IMMEDIATE DELIVERY.

SHAFT DRIVE. FOUR-CYLINDERS (4½x5 INCHES). 35 HORSE POWER. 108 INCH WHEEL BASE. SPEED 50 MILES PER HOUR.

SEATS FIVE PASSENGERS WITHOUT CROWDING.

Plainfield Motor Car Co

214 Park Avenue.

'Phone 999. P. F. Gillette, Mgr.

STORAGE VAULTS

For Large Trunks, Boxes, Valuable Packages, Etc., Etc.,

SAFE DEPOSIT BOXES

OF ALL SIZES

ABSOLUTE SECURITY PROVIDED

CITY NATIONAL BANK

F. L. C. MARTIN AUTOMOBILE COMPANY

304-312 Park Avenue Telephone { DAY, 587 NIGHT, 313

GARAGE OPEN ALL NIGHT

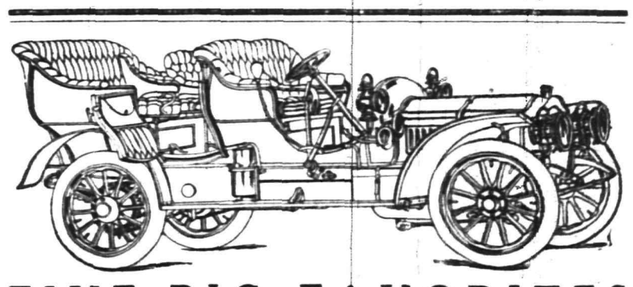

FIVE BIG FAVORITES

FRANKLIN—Air cooled, 4 cylinders, speed, 35 miles per hour

$1,850.00

STEVENS-DURYEA—4 cylinders

$2,500.00

STEVENS-DURYEA—6 cylinders—the wonderful "Little Six"

$3,500.00

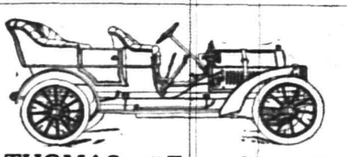

THOMAS—"Forty Horse"

$2,750.00

THOMAS FLYERS—60 Horse Power

$4,000.00

REPAIRING SUPPLIES RENTING

TIRES RETREADED AND REBUILT

Car Registrations and Drivers Licenses granted and Renewals issued.

R. W. BARNES.

217 PARK AVE. 'PHONE 344-L.

Home-made Cruliers, Baked Beans in pans, Boiled Corned Beef, Boiled Ham, Pickled Lambs Tongue, Sauer Kraut, Smoked Salmon, Mince Meat, New Honey, Fancy Cheese, a fine variety of Pickles.

Anything in the grocery line with early Spring Vegetables.

ROADSTERS' CALENDAR.
Sun Rises 4:28 a. m.
Sun Sets 7:30 p. m.
Lanterns must be lighted 8:30 p. m.

THE DAILY PRESS.

THE WEATHER
Rain tonight and probaby Wednesday; warmer.
Maximum, 62, minimum, 49.
24 hours ending at noon. Ther. at noon 62

Established May 10, 1887. PLAINFIELD, NEW JERSEY, WEDNESDAY, JUNE 12, 1907. Two Cents a Copy—$5 a Year.

A JUNE HOME WEDDING

Quiet Ceremony Unites Miss May Alice Ross and H. Eugene Davis.

TWO PASTORS OFFICIATE

Young Couple Will Sail for China in the Fall To Engage In Mission Work.

Miss May Alice Ross, daughter of Richard Ross, of Bound Brook, and a member of the Irving Public School teaching corps, and H. Eugene Davis, a graduate of Alfred Theological Seminary, Class '07, were quietly married yesterday afternoon at 5 o'clock at the home of the bride's uncle and aunt, Mr. and Mrs. J. D. Spicer, on West Fifth street. Only the relatives and immediate friends to the number of about thirty witnessed the ceremony, which was performed by Rev. George B. Shaw, pastor of the Seventh-Day Baptist church, assisted by Rev. Dr. A. H. Lewis, editor of The Sabbath Recorder.

The bride was gowned in white Benzai silk, trimmed with Irish point lace. She also wore a veil caught up with lilies-of-the-valley and carried a bouquet of roses and lilies-of-the-valley. Her atendants were Miss Ida Spicer, Miss Iola Moore, Miss Mary Alice St. John, Miss Mildred Greene, Miss Ruth Maxson and Miss Ethel Titsworth. They were all gowned in white and held a daisy chain, forming an aisle through which the bride and her father passed on their way to the parlor, where the ceremony was performed. The groom was unattended. The wedding marches were rendered on the piano by Miss Edna Burr. The ushers were Arthur J. Spicer and Dr. Sydney R. Titsworth.

It was a daisy wedding and the parlor was profusely decorated with the flower. The prevailing colors in this room were green and white, while the dining room was in red and the library in pink. The various colors made an effective decoration.

Following the ceremony, an informal reception was held and supper was served, during which the couple was showered with congratulations. The bride was the recipient of a great many gifts of value and use.

Both the bride and groom are graduates of Alfred University, and it was while there that the romance began that ended in their wedding yesterday. After leaving the university Mr. Davis entered the seminary and prepared for a ministerial carere. During his college life he was prominent in athletics and was considered the best football player on the team. Before concluding his studies at the seminary he decided to engage in foreign mission work after his graduation and his bride decided to join him.

They will spend the summer at Battle Creek, Mich., and will sail from San Francisco on September 24 for Shanghai, China. They will be stationed at the Seventh-Day Baptist mission in Lieu-oo, China. During the past year Miss Ross has been teaching in the Irving School. She is a prominent worker in the Seventh-Day Baptist church and all its departments.

DR. LAWRENCE MUNDY WEDS AT NEW BRUNSWICK.

Takes Miss Evelyn Macom, of That City As His Bride—Wedding Trip South.

Miss Evelyn Macom, of New Brunswick, and Dr. Lawrence Mundy, of South Plainfield, formerly of this city, were married at 10.30 o'clock this morning at the bride's home, by Monsignor O'Grady, of St. Peter's church, in the presence of a large gathering of relatives and friends

The bride's attendant was her sister, Miss Dorly Macom, and the best man was Isaac Williamson, of Franklin Park, a college mate of the groom. The bride wore a gown of white net over taffeta and carried white roses. The maid-of-honor was gowned in white baptiste over pink taffeta and carried pink roses.

After the ceremony a wedding breakfast was served at the home of the bride and later the couple left for a trip through the South, which will include the Jamestown Exposition. Upon their return they will reside at 116 North Suydam street, New Brunswick. The wedding gifts were numerous and costly. Dr. Mundy is a practicing dentist, having had offices on West Front street before removing them to New Brunswick.

Seven More Indictments.

The Union County Grand Jury returned seven more indictments this morning, being cases of illegal selling of liquor. There was one case in Rahway, two at Mountainside and five in Elizabeth. It is understood that several other indictments on similar charges will be brought in.

NO GRADUATIONS AT SCOTCH PLAINS THIS YEAR

EXERCISES TOMORROW NIGHT MARK COMPLETION OF GRAMMAR COURSE.

Commencement exercises of the Scotch Plains Public School will be held tomorrow night in the Baptist church. The program this year will be somewhat different from previous years, for the reason that there will be no "sweet girl graduates," the graduating class being composed of pupils who have finished the grammar grade and are ready for the course at the Plainfield High School. The senior class this year is composed of Eugene Lidgate, president; Clarma Bettman, John Brick, Tony Di Nitzio, Edward Hatfield, Edward Meyer, William Reynolds, W. Maxwell Saunders, Herbert Spencer, Herbert Terry, Vincent Terry, John Thompson, John Todd, Edward Van Hoesen, Fred Van Hoesen, Alice Terry, secretary; Lena Jahn, treasurer; Maida Brick, Ruth Hatfield, Leora Henry, Edith Jahn, Mae Linden, Nellie Linden, Barbara Miller and Mary Wheeler.

The senior class, which is one of the largest the school has had in years, has adopted blue and gold as its colors. One feature which will be missed Thursday night will be the reception tendered the graduates in the assembly room of the school. However, Principal Daniel T. Hendrickson and the class have arranged an excellent progam, the speaker of the evening being Dr. H. M. Maxson, superintendent of the Plainfield schools. Besides this treat, the following program will be rendered:

Invocation, Rev. William R. Mulford; march, "Under the Double Eagle," Wagner, school orchestra; class history, Miss Lena Jahn; "Enchantment Waltz," Weber, school orchestra; class prophecy, Eugene Lidgate; "The Cyclone March," Weber, school orchestra; address, Dr. Henry M. Maxson, superintendent of Plainfield Public Schools; violin solo, Eugene Lidgate; presentation of diplomas, Dr. F. W. Westcott, president Board of Education; class song, class; benediction, Rev. T. Moore-Smith.

The school year about to close has been a most successful one, the enrollment, notwithstanding the fact that the higher grade pupils go to Plainfield, has been the largest in the history of the school. The work has been successful and Principal Hendrickson and his corps of teachers are to be congratulated for the excellent showing made. The teachers are Miss Agnes Hogan, Miss Mary Egan, Miss Harriett M. Squiers, Miss Harriett Halliday, Miss Josephine Ingram. With the exception of the latter, all will be identified with the school during the coming year. Miss Ingram has decided to take a position as teacher in one of the Trenton schools, which is her home town. She has been identified with the school work for two years, is an able teacher and has made many friends during that time.

A. WILLIS WEST MARRIES.

His bride, Miss Helen Van de Carr, of Stockport, N. Y.

A. Willis West, of this city, and Miss Helen M. Van de Carr, of Stockport, N. Y., were married Saturday afternoon at the home of the bride's aunt, Mrs. Lewis, 125 Hicks street, Brooklyn. Rev. Dr. Silverman, of the Episcopal church, Stockport, performed the ceremony. The bride was attended by her sister, Miss Van de Carr, as maid-of-honor, and George S. Ring, of this city, was best man.

Among the guests were Mr. and Mrs. George S. Ring, Mr. and Mrs. H. B. Smith, Mr. and Mrs. Laurens H. Van Buren, Miss Margaret Goddard, Miss Cornelia Hyatt, Charles Barlow and Lewis Williams. After a bridal tour, the couple will reside in this city. Mr. West is associated with the New York banking house of H. L. Crawford.

Cemetery Association Elects.

The annual meeting of the Hillside Cemetery Association was held last night at the undertaking offices of A. M. Runyon & Son, on Park avenue, when these officers were re-elected: President, Mason W. Tyler; vice president, Orville T. Waring; secretary and treasurer, Alexander Gilbert. These officers also constitute the executive committee. The question of extending the city water system through the cemetery grounds was discussed and referred to the executive committee.

Died as Result of Dog Bite.

Superintendent Charles E. Ball, of the local office of the Prudential Insurance Company, received a telegram today informing him of the death of E. E. Riddle, the Prudential Insurance Company agent at Junction, Hunterdon county, this morning. Death was the result of the bite of a dog two weeks ago while Mr. Riddle was making collections. The wound was closed up and blood poisoning resulted.

MORE TROUBLE AHEAD FOR SPEEDING AUTOISTS

SOMERVILLE BOARD OF COMMISSIONERS NOW AFTER BIG TOURING CARS.

The Somerville Board of Commissioners has now taken a hand in the effort to stop the automobilists from Bernardsville and Morristown, who pass through Somerville on their way to the big athletic events at Princeton, from speeding through the town. Last Saturday the residents of Cliff street assert that five automobilists abreast raced down that thoroughfare totally disregarding the speed limit. Pedestrians, bicyclists and carriage drivers were obliged to turn to other streets to avoid being run down.

At the last meeting of the board a resolution was passed providing for the posting on all roads running into Somerville placards warning auto drivers to beware how they run their machines through town, or they will be promptly arrested and fined under the regulations of the town ordinance.

The policemen of the place have been ordered to keep a strict watch for offenders and arrest them for the least infraction of the law regarding speeding on the streets.

FAILURE A RELIEF TO THE MILLIKEN BROS.

BANKRUPTCY ENABLES CONCERN TO COMPLETE CONTRACTS.

One of the peculiar results of the failure of Milliken Bros., the big steel firm built by former Plainfielders, according to lawyers connected with the case, is that being bankrupt, the concern will now be able to go ahead with its business with a free and easy hand regardless of the money famine. The reason is this: Milliken Bros. was hampered with debts amounting to $6,500,000. It has contracts for the erection of steel buildings in all parts of the world. Money is constantly coming in for the work that is being done, but the receivers will not have to pay out at present anything on old debts. In other words, bankruptcy will give the concern a chance to build up an adequate working capital irrespective of the money market stringency. Its contracts promise a profit for the present year of from $1,250,000 to $1,500,000. It is expected that in four or six months the corporation will have worked its way free of the present money tangle and be in shape to pass out of bankruptcy.

Three receivers were appointed yesterday by United States Judge Holt—Congressman J. Van Vechten Olcott, August Heckscher and William L. Ward. Mr. Heckscher was nominated by Henry Wollman, counsel for the bondholders; Mr. Ward by William N. Cromwell, counsel for Milliken Bros., and Mr. Olcott by the Court. Mr. Heckscher and Mr. Ward are practical steel men, with large business interests of their own, and Mr. Olcott is a lawyer. The three receivers gave a bond for $500,000, guaranteed by the Fidelity and Casualty Company, of Maryland. They were empowered to borrow $200,000, but it was said there would probably be little need of contracting such a loan.

The debts of the company are: Twenty-year bonds, $3,000,000; loans due banks, $1,350,000; loans due E. F. Milliken and Manning, $1,050,000; amounts due three hundred firms, $1,100,000. This total of $6,500,000, it is said, is more than offset by the plant on Staten Island alone, which, with the land, is valued at $7,500,000. The concern has large supplies of material on hand, profits due it of $700,000 on completed contracts, and prospective profits on uncompleted contracts of about $1,500,000.

Funeral of David Lowrie.

The funeral service of David B. Lowrie was held yesterday afternoon at 2:30 o'clock from the late residence on Clinton avenue. There was a large attendance of relatives and friends, including a number from Dunellen the former residence of Mr. Lowrie. The service was conducted by Rev. Mr. Casselberry, pastor of the Presbyterian church, Dunellen, of which Mr. Lowrie was a member. There were many floral tributes from relatives and friends.

Going to Orange.

James E. Martine has accepted the invitation of the committee in charge of the Orange centennial observance to take part in the festivities on Friday, which will be the big civic day. He will be a guest at luncheon at the Essex County Country Club at Hutton Park. In the evening, as the special guest of the East Orange Democratic Club, at a dinner. Gov. Stokes and other prominent men will attend the dinner.

SHED "CROCODILE" TEARS

Hummell Says Vail Made Big Ado After Starting Blaze in Building.

HIS STORY UNSHAKEN

Holds to His Despicable Testimony With Orchard-Like Tenacity Under Cross-Examination.

Joseph S. Hummell, formerly mail carrier and assistant to Charles T. Vail, until recently postmaster of West Portal, and who turned State's evidence on the witness stand at Flemington, Monday, was under a severe cross-examination during yesterday's court session and proved a remarkable witness. He said he had poured kerosene oil upon the floor back of the counters on Thursday previous to the fire because Vail told him it was a good idea. The Postmaster, Hummell said, unfastened the postoffice cabinet on Thursday or Friday, he was not sure which.

Vail occasionally smiled while Hummell related his actions under the alleged instructions of the postmaster. The witness said Vail told him to make a big ado during the fire, and he did as he was directed. He wrung his hands, tore his gloves and shed "crocodile tears" and cut up other antics, Hummell said. At this juncture the court had to rap repeatedly for order.

Hummell said he first met Miss Gillen, of Plainfield, on the day previous to the fire and consented to work for her, at Vail's request, for $20 a month. Harry K. Stevens, who said he had acted as an auctioneer on five or six occasions, testified he sold the property to Miss Gillen for $6,050. At Vail's request he started it himself at $4,500, and with one exception bid alternately with her until the required amount was reached.

Senator Gebhardt, Vail's counsel, put Hummell through a rigid cross-examination, but Senator Gebhardt only succeeded in showing the witness to be one of the coolest, self-composed witnesses that has been on the witness stand in the Flemington Court in a long time. He seems to be neither ashamed or proud of admitting that he is a drunkard, a liar, a perjurer, an incendiary. He admits them all in the calmest and simplest manner and his only excuse is that he has been under the influence of Charles T. Vail, and that his influence has dominated him in all his evil actions.

It is thought the case will be ended today and the jury retired for deliberation.

TIMBO SOCIAL CLUB IS GOING TO ATLANTIC CITY

AND DOESEN'T CARE WHO KNOWS IT: DOPE ON THE TRIP.

What the members of the club say will be "the biggest outing ever" is to be held by the Timbo Social Club on Sunday. A special train is to carry the club and its guests to Atlantic City, where they will burn up the boardwalk and punch holes in the ocean until all records are broken. Storm signals are being run up all along the coast, and quotations on red paint have started to rise.

It will be the fourth annual outing, and the fifth will have to hump itself to make a name. The first-second and third will be faded to nothing. The train, consisting of five cars and something to make them move, will be a solid vestibule creation, with all the latest wrinkles in rolling stock. It will start from North Avenue station at 7:30 o'clock in the morning, and skid to the shore in three hours. It will make only one stop on the way, at Elizabeth. The return trip will not start until 10 o'clock at night.

There will be a car for refreshments, a car for singers, a car for sleepers, and a car for the old men who prefer to read the newspapers. Politicians and knockers will be locked in the fifth car, which is to be a padded cell on wheels. Arrangements are bing made to have it cut off on some high bridge and wrecked.

Graduate Gives Luncheon.

Miss Eudora Sullivant, one of the graduates from the Plainfield Seminary, gave a charming luncheon yesterday following the commencement exercises, in honor of her classmates. Covers were laid for five. The prevailing color was red.

Fined for Drunkenness.

Charles Leonard, arrested on Field avenue yesterday for drunkenness, was fined $5 by City Judge Runyon this morning.

GEORGE SHRAGER PLACED IN HIS FATHER'S CUSTODY

PROSECUTOR THUS ENDS THE CASE AGAINST ALLEGED SLONIN ROBBER.

George Shrager, who has been held in the Union County Jail for several months, on the suspicion of being the person who held up and robbed Leo Slonim, the West Front street jeweler, on the night of December 3, last, was arraigned in the county court this morning and entered a plea of non vult. There not being sufficient evidence against the prisoner to prove a case, he was turned over to the custody of his father, who recently came on from the West to look after his son's interest.

Young Shrager, who was represented by S. S. Swackhamer, and the prosecutor held a conference and agreed to a termination of the case. The county's officials thoroughly investigated the circumstances and decided that the prisoner could not have been in Plainfield the night the robbery was committed and there was practically nothing else to do but release him.

SWIFT DISPOSAL OF WARDEN DODD'S ASSAILANT

MAN WHO ATTACKED HIM MONDAY SENTENCED TO THREE YEARS.

Charles Sherman, of Elizabeth, who was serving time in the Union County Jail for stealing a watch, and who assaulted Warden Charles Dodd, Monday morning, was arraigned in the county court this morning and sentenced to three years in State Prison.

The assault was provoked because Warden Dodd called Sherman down for not keeping himself and his cell clean. It was right after breakfast Monday morning and he attacked the warden with a wash stick, while his back was turned. Mr. Dodd was considerably cut about the head, one wound requiring five stitches to close it, while he was also bruised about the face.

SOMERSET FREEHOLDERS HOLD REGULAR MEETING.

Bridge and Road Matters the Main Business to Come Before the Members.

Except the passing of bills for payment there was very little done at the Somerset County Board of Chosen Freeholders in the court room at Somerville yesterday. Member Joel Codington, of Warren township, was the only one absent.

So many complaints have been made about the condition of the iron bridge at Bound Brook, the matter of a new structure was discussed to some length. County Engineer Doughty made a verbal report of his investigation of the structure. It was moved that a committee be appointed, together with the engineer, for the purpose of examining the bridge, with a view of ascertaining the expediency of building a new one, and to get, approximately, the cost of a bridge, and to report to the Board at its next regular meeting. Director Baird appointed Thomas E. Gibson, Peter H. Smith and Joseph Fitzga as members of the committee, with engineer Doughty.

A communication was received from the State Commissioner of Roads in relation to the repair of county roads in Somerset. The letter was read and ordered placed on file. It is understood that the Commissioner wants the roads already improved repaired before he grants permission to build any more roads.

Garret Durling, of Montgomery township was on hand with a grievance. He complained that at the time the Rocky Hill road was constructed about 400 yards of earth were dumped on his property and he wants the county to stand for the cost of removing the same. No action was taken in the matter

The Board will meet at Bernardsville next Wednesday, at 11 a. m.

Claims Stolen Harness.

The harness stolen by the young man at whom Sergeant Overbaugh shot at early yesterday morning was claimed by it's owner yesterday afternoon. He is Reinhold Hopfensack, of lower Park avenue. He said his barn had been broken into. The bridles and reins are still missing. He had no idea as to the identity of the thief.

Carnival for Fresh Air Home.

The second annual carnival for the benefit of the Netherwood Fresh Air Home, will be held on the grounds directly opposite Truell Hall, all day and the evening of July 4. Everything will be on a larger scale than last year and extra trolley cars will be run to accomodate the people wishing to attend.

PLUMBER TOBIN DEFIES THE STATE INVESTIGATORS

DUNELLEN'S MAYOR TO WAR ON GAMBLING

WILL APPOINT DEPUTIES FOR SABBATH PICKET DUTY IF NECESSARY.

Mayor William Wyckoff is determined to put an end to Sunday gambling, which has been carried on at Dunellen in the past, principally by non-residents. Every summer season Dunellen and New Market have been the rendezvous for poker players and crap shooters, who gather on the outskirts in sequestered spots and spend the Sabbath in gambling.

Mayor Wyckoff has an able lieutenant in Justice of the Peace R. P. F. Von Minden, and last Sunday the two officials inaugurated their crusade with good results. Accompanied by Detectives Mohan and Starker a crowd which numbered nearly a hundred was dispersed from a strip of woodland at the foot of South avenue, near the Dunellen-New Market line. About twenty of the gang were captured, but they were allowed to go after promising to keep away from the place on Sundays.

Justice Von Minden, the Mayor said, was determined to rid New Market of the same plague, and both had agreed to work together in an effort to accomplish the task.

"Dunellen has been laughed at by outsiders as being a little Sunday Monte Carlo," declared the mayor yesterday, "but while I am Chief Magistrate of the borough, I am going to see that the laws are rigidly enforced on Sundays, and that the undesirable element from other towns are kept away. If it is necessary I will appoint deputies and assign them to picket duty on the Sabbath. Dunellen is a Christian community, and I will not permit hoodlums to come here and tarnish the town's fair name."

COULDN'T CARRY CONTRIBUTION

Coins Given to Y. M. C. A. Dormitory Fund Made a Heavy Total.

The contribution made by the Women's Auxiliary to the Y. M. C. A. dormitory fund, at the meeting of the organization Monday was substantiated in more ways than one. The money was turned over in pennies, the scheme for collection being to have all the members paste fifty pennies on a strip of surgeon's plaster, making a "yard of pennies."

There was over $70 in the total. Mrs. Harry C. Runyon, the treasurer, had to hire a man to carry the pennies home for her. Mrs. Runyon thought, when she started for the Y. M. C. A., that a small satchel would be big enough to carry all the money. She found a dress-suit case necessary, and couldn't lift it after the coins were placed in it.

DEATH MARS FESTIVITIES.

Demise of Mrs. Raymond Casts Gloom Over Commencement Gathering.

The death of Mrs. Andrew Van Vranken Raymond, wife of the President of Union College, and former pastor of Trinity church, has cast a gloom over the college and has caused considerable curtailment of the commencement festivities.

Dr. Raymond's place at the trustees and alumni meetings yesterday was taken by the Rev. George Alexander D. D., of New York, president of the General Alumni Association.

All of the social functions of commencement have been cancelled, including the annual senior ball, which was to follow the president's reception tonight.

County Roads to be Repaired.

The road committee from the Union County Board of Freeholders, of which S. P. T. Wilbur is a member, has planned to do some extensive repairing of roads throughout the county. The Springfield road, from the Meeker Inn to the Summit line; South avenue, from Westfield to Terrill road and Mountain avenue, from Dr. Coles' residence at Scotch Plains to a point near Westfield, will be undertaken at once and put in first-class condition. Upon the completion of this work, other important thoroughfares in the county will be attended to.

King's Daughters' Luncheon.

Silver Cross Circle, the King's Daughters, will hold a luncheon at the Park Club, June 19, at 1 o'clock. Cake and useful articles will be sold in connection with the affair. Tickets are on sale now. Miss Helen Phillips is chairman of the committee in charge. The proceeds are for the benefit of the fund for the support of the city nurse and the King's Daughters' Baby Camp.

—The largest assortment of fruit and vegetables is always to be found at Neuman Brothers. The consignments come to the store every morning.

Refuses to Show His Books and is Threatened With Arrest Unless He Does.

PROBE DRAWS BLOOD

Contractor Lawton Asserts He Burned His Accounts and Papers the First of the Year.

Probing by the Assembly investigating committee late yesterday afternoon unearthed sensational developments in the matter of State House contracts, Lewis Lawton, the Trenton contractor, and George J. Tobin, the Plainfield plumber, contributing by their testimony to the expose, and the former's bookkeeper telling of alterations of certain of her employer's accounts.

While Lawton testified that such of his books as John H. Backes, counsel for the inquisitors, adverted to had been destroyed, Tobin refused to produce the records of his business dealings at issue and to answer certain questions relating thereto. Tobin took this position, he said, on the advice of friends, whose identity he also refused to disclose.

This evidence followed closely upon the admission, at the morning session of the inquisition, that many contracts had been let to Lawton without competition. It was shown that the Trenton contractor in this way obtained work for the State for which his bills approximated $12,000.

Lawton was the first witness to go on the stand yesterday and Mr. Backes immediately started asking questions about the "no-competition" contracts. He could not tell how he happened to give $12,000 extra to Tobin. He produced what he said were copies of some of his books after he had been called to order for delay in appearing. Mr. Backes evidently did not believe the books had been destroyed months ago. He thought the witness had been bluffing or had got rid of damaging evidence very quickly. Lawton admitted he had received $301,233, directly or indirectly, from the State since 1901, but said all the books containing the transactions in detail had been burned by himself at his house. He said he burned them because he had no further use for them. He had some very sharp words with Mr. Backes. When hard pressed he acknowledged that he settled his balance with Tobin on January 1 for about $21,000. He did not remember whether the settlement was a verbal one or in writing. In case of a suit, perhaps the books which he had destroyed would have been valuable, but he had not thought so before.

Miss May S. Beck, his bookkeeper, who has been employed in Lawton's office for five years, swore that the books had been destroyed, because she so understood from Lawton, and she had not seen them for some time. On cross-examination, however, she got so mixed up as to when she had seen the books last that Mr. Backes ordered her to appear again this morning and produce some additional documents that might clear the situation.

George J. Tobin, of this city, was next called to the stand and was very defiant from the start. He said he had been in th plumbing business nineteen years and had been doing work in Trenton since 1903. Mr. Backes asked for his books. Mr. Tobin replied that he had not brought them.

"Why not?" asked counsel.

Mr. Tobin explained that there were some seven or eight hundred accounts in his books, and he did not deem it proper to produce them before the committee.

Mr. Backes in severe tones reminded Tobin that he was under subpoena and said the books must be forthcoming.

Tobin—I refuse to produce them.

Backes—Why, are yyou afraid they will incriminate you?

Tobin—No sir. I am willing for the committee to see them, but I don't want my private accounts thrown open to the public.

At this juncture Mr. Backes turned to the committee and said it was up to them to act on the refusal of Tobin to produce his books. Committeeman Barber objected to any summary proceedings against Tobin. Mr. Backes replied:

"I don't care whether you object or not, the majority rules in this matter." Then there was a short conference in reference to the refus-

(Continued on Page 4.)

LADIES' SUITS

We are offering very special values this week in Tailored Suits, all suits are reduced.

A. E. FORCE & CO.

The "White Store" That Saves You Money.

We Give S. & H. Green Trading Stamps

MILLINERY DEPT.

Special lot of Ladies' and Children's Hats, all the new shapes; hats that sold up to $1.50; this week your choice 49c.

Annual Sale of Ladies' Muslin Underwear

commences tomorrow. Hundreds of ladies look for this event, knowing what a splendid opportunity it presents to lay in their supply of Underwear for Summer. Notwithstanding the great advance in cotton, we are enabled, owing to big advance orders placed months ago, to give the daintiest, most generously made and elaborately trimmed Underwear that we have ever shown at the prices.

THE GOODS WILL BE LAVISHLY DISPLAYED ON OUR CENTER AISLE BARGAIN TABLES

CORSET COVERS

AT 25c—Low round neck trimmed with lace and ribbon beading.

AT 39c—Made with bow around neck, deep yoke of lace back and front with ribbon beading.

AT 50c—Made of fine Nainsook with two rows of lace insertion back and front, lace edge to match.

AT 75c—Nainsook low neck with embroidery panel and lace insertion trimming at back.

AT 98c—Made with deep round yoke of embroidery, tucked back, finished with lace beading and ribbon.

AT $1.39—Made of fine Nainsook trimmed with Val. lace insertion, back and front, ribbon and lace beading finish.

DRAWERS

AT 25c—Umbrella Drawers, ruffle of cluster tucks and hemstitched hem.

AT 39c—Umbrella Drawers with deep ruffle of hemstitched tucks.

AT 50c—Nainsook umbrella shaped, extra wide ruffle of cluster tucks and lace trimmed.

AT 75c—Fine Nainsook umbrella shaped, flounce of wide embroidery and insertion to match.

AT 98c—Extra fine Nainsook, fancy shaped umbrella ruffle of lawn lace edge and ribbon at top of ruffle.

CHILDREN'S DRAWERS.

AT 12½c—Fine Muslin, hemstitched hem, and cluster of fine tucks.

GOWNS

AT 50c—Low neck, short sleeves, slip over gowns, finished at neck and sleeve with lawn ruffle.

AT 75c—Low neck and short sleeves, lace trimmed back and front, beading and ribbon finish.

AT 98c—Low neck and short sleeves, French finish, embroidery insertion and ribbon trimmed.

SHORT SKIRTS.

AT 39c—Made of cambric with lace trimmed ruffle, good width.

AT 50c—Made of fine cambric, ruffle with one row lace insertion and lace edge.

AT 98c—Made of fine cambric with deep embroidery ruffle, full and generously made.

SKIRTS

AT 98c—Made of cambric with deep flounce of wide hemstitched tucks.

AT $1.19—Cambric with deep flounce of cluster tucks and wide embroidery.

AT $1.39—Fine cambric with deep flounce of cluster tucks and fine embroidery; lace trimmed dust ruffle.

CHEMISE.

AT $1.00—Nainsook fitted back, lawn ruffle at bottom of cluster tucks, trimmed at neck with fine embroidery edge.

AT $1.49—Nainsook fitted back, with deep yoke in front of lace inserting, lawn ruffle at bottom of fine cluster of tucks.

SCHEERER & CROWN

74 and 76 Market St., Newark, N. J.

The most liberal credit house on earth. Prices always one-third lower than others ask for similar quality.

NO DEPOSIT REQUIRED

WE FURNISH A 3-ROOM FLAT COMPLETE FOR $75 00

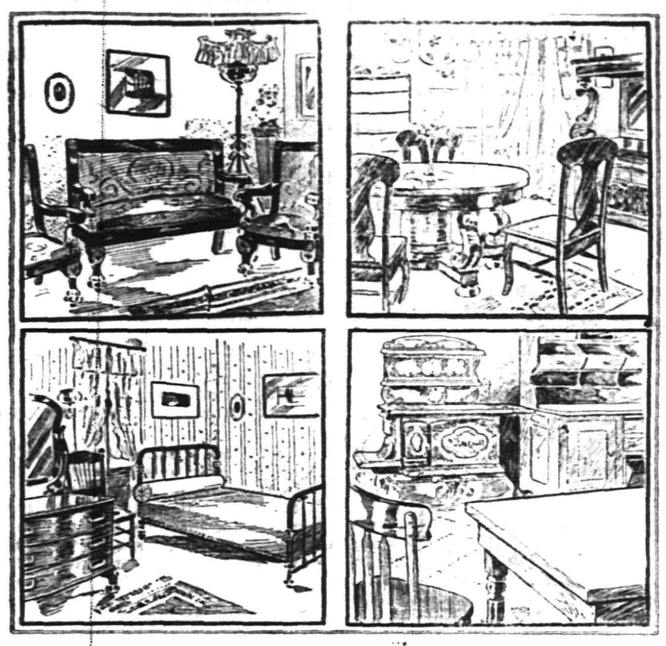

WE FURNISH A 4-ROOM FLAT COMPLETE FOR $100.00

A postal card will bring our salesman to your home to take your order on the following terms of credit:

For Furnishings of 1 Room, no deposit, Payments 50c weekly;
For Furnishings of 2 Rooms, no deposit, Payments $1.00 weekly;
For Furnishings of 3 Rooms, no deposit, Payments $1.50 weekly;
For Furnishings of 4 Rooms, no deposit, Payments $2.00 weekly.

Carfares Allowed when Purchases are Made at the Store

LAWN MOWERS

ARE IN SEASON

We Have Them from $2.50 up

SCREENS AND SCREEN DOORS
REFRIGERATORS AND FREEZERS
OIL COOK STOVES AND OVENS

A FINE LINE AT

GAYLE HARDWARE CO.

General Hardware and House Furnishings

Telephone 891-R Front St. and Park Ave.

I. H. BOEHM

109-111-113 W. FRONT ST., 126 PARK AVE. Tel. 688-J

CLEARING SALE.

Special Clearing Sale of goods slightly damaged by water at the recent fire.

Children's Muslin Drawers, former price 20c 10c
Women's Stock Collars, former prices 25c-39c-75c, each 10c-15c-20c
Infants' and Children's Caps at less than half price.
Infants' Coats, former prices $2.50-$3.75-$3.49 .. $1.00-$1.25-$1.50
Women's Wrappers, all new Spring goods.
Shirt Waist Suits, nicely made and this season's goods.
Collar and Cuff Sets, all qualities and prices.
Infants' Dresses and Muslin Remnants.

MEN'S FURNISHINGS.

25c—Men's Underwear in Balbriggan, Grey and Blue, value 39c.
25c—Special lot of Men's Neckwear, all new and up-to-date patterns, value 39c.
10c—Special lot of Men's Half Hose in Black, Tan and Balbriggan, regular value 15c pair.

THE DAILY PRESS may be obtained from the following Newsdealers and Agents. 10c. a week.

CITY.

Union News Co. .....R. R. Station
J. M. Harper .....411 Park Ave.
E. A. Laing .....149 W. Front St.
A. D. Mallinson..Fourth and Liberty Sts.
Trolley Waiting Room....Watchung Ave.
M. Estil .....111 Park Ave.
Debele & Stahl.....113 Somerset St.
Blaney & Son .....331 Watchung Ave.
T. A. Garthwaite .....212 Watchung Ave.
A. Anderson..West Third St. and Lee Pl.
John Mottley..Cor. E. 3d & Richmond Sts.

SUBURBAN.

Dunellen ..... B. Siriski
New Market ..... R. Burdick
Bound Brook ..... Union News Co.
Bound Brook....D. M. Ross, Trolley Sta.
Somerville ..... Jacob Genert
Westfield ....C. F. Wittke, A. E. Snyder
Westfield ..... J. W. Wall
Scotch Plains ..... Chas. Elliott
South Plainfield ..... Patrick McDonough
Fanwood ..... Chas. Elliott
Netherwood ..... Blaney & Son

NEWS IN THE SUBURBS.

BOUND BROOK.

Mrs. Frederick Heydorn, of Trenton, who had been visiting at the home of her sister and her husband, Mr. and Mrs. Frank Toman, in Main street, Bound Brook, has gone to Jersey City, where she will spend some time at the home of her brother and sister-in-law, Mr. and Mrs. James Heagney, in Halliday street.

John Hermann, Jr., and daughter, Miss Dorothy Hermann, of Plainfield, were entertained Sunday at the home of Mr. Herman's parents, Mr. and Mrs. John Herman, Sr., in High street, South Bound Brook.

After spending several weeks at the home of her uncle and aunt, Mr. and Mrs. Ernest Miller, in Cherry street, South Bound Brook, Miss Lillie Hess has returned to her home in Elizabeth.

After spending several days at the home of Mr. and Mrs. Frederick Miller, in Main street, South Bound Brook, Mr. and Mrs. Frederick Taylor have returned to their home in Rahway.

Mr. and Mrs. Silas Du Four, of Brooklyn, were entertained over Sunday at the home of Mr. Du Four's brother and his wife, Mr. and Mrs. Leon Du Four, in Main street, Bound Brook.

Mr. and Mrs. Samuel Pittenger, of Somerville, were guests Sunday at the home of Mrs. Pittinger's parents, Mr. and Mrs. Henry Dougherty, of South Bound Brook.

Miss Ann Wyckoff, of Neshanic, is being entertained at the home of Mr. and Mrs. S. Howard Williamson, in Elizabeth street, Bound Brook.

Mr. and Mrs. Ernest Jones, of Plainfield, were over-Sunday guests at the home of Mr. and Mrs. Walter Tester, of South Bound Brook.

Lester Veerhoff, of Cranford, spent Sunday at the home of his parents, Mrs. John Veerhoff in Clinton street, South Bound Brook.

John Prugh, of Plainfield, is spending several days at the home of his daughter, Mrs. Charles Ulmer, of South Bound Brook.

DUNELLEN AND VICINITY.

Frank McNamara, of Bound Brook, while making a turn in the road near Stelton early yesterday morning on his bicycle collided with a wagon driven by a New Brunswick carter. He was severely shaken up, and a cut two or three inches in his head resulted from the fall. The carter put him and the battered wheel in the wagon and drove him to a physician, who dressed his cut.

Both Justice Von Minden and Mayor Wyckoff are making plans against a return of the gamblers next Sunday. Big posses of specials will be sworn in if an attempt is made to run the games again, and wholesale arrests will be made.

The Griscom-Fitz-Randolph, Brouwer-Line and Boice-Craig weddings will all take place this evening. This is Hymen's day in the borough and the township.

The cellar of the house to be constructed on the lot purchased by Peter Nagel on Prospect avenue has been dug.

Merwin Fagley, of New York, will live here for the summer, boarding at the home of Harry J. Swackhamer.

Work on the house of Andrew Forgash on Walnut street has been commenced.

Mrs. Carrie Millard is spending a week or two with relatives in Newark.

Henry Ritterbusch has had his house connected fo rwater and gas.

Thomas J. Todd has had a new bath room put in his house.

W. B. Ayers is recovering from a sharp attack of bronchitis.

C. B. Mattis is on a business trip in the South.

Charles Peterson has been ill with malaria.

BASKING RIDGE.

The interment of the body of Mrs. Josephine Dennett took place Monday in the family lot in the Evergreen cemetery. Mrs. Dennett died at her home in New York city. She also owned a summer home here. The funeral services were in charge of Rev. W. S. Dice, pastor of the Methodist church here.

The following persons have received prizes from the Presbyterian Sunday-school for perfect attendance during the past year: James Allen, Bessie Hoffman, Julia Allen, Ruth Dobbs, Bessie Bunn and Garett Voorhees.

Mr. and Mrs. Samuel S. Childs, Margaret Childs and Margaret McMurtry are attending the graduating exercises at the Lawrenceville Preparatory Schools this week.

Mr. and Mrs. S. Brown and their mother, Mrs. J. T. Reeves, who had been spending some time at the home of George Dobbs, have returned to New York city.

Miss Irma Baird, of Newark, was a recent guest at "Stirling Farm," the home of he aunt, Mrs. Israel Barkalow.

Miss M. Wallace, of Orange, is a guest of Miss Margaret Anderson at her home on Main street.

John Lum, of Elizabeth, visited recently his sister, Miss Mary C. Lum.

NORTH BRANCH.

Hugh Creely, seventy-five years old, died a few days ago at his home near Neshanic, after a long illness, from a complication of diseases. The body was taken to his former residence in New Brunswick for funeral services and burial.

While playing with a number of children under the sheds in the rear of the Reformed church in this place a few days ago, George Merkel had a severe fall. The bones in one of his arms were fractured.

Mr. and Mrs. Edwin C. Field and son, of New York, have been spending the past week with Mr. Field's parents, Mr. and Mrs. Richard F. Field, near this place.

J. F. B. Ten Eyck, of Rennselaer, N. Y., formerly a resident of this place, has been visiting relatives at Bedminster and Pluckemin during the past week.

A number of the young people of North Branch and vicinity have formed a Christian Endeavor Society. Meetings will be held Saturday nights.

Misses Bessie and Nana Moore, of Bedminster, have been entertaining Miss Lessie Hirsch, of Harrisonberg, Va., for a fortnight.

Miss Kathryn Shea, of Newark, is spending a short vacation with her parents, Mr. and Mrs. Michael Shea, at Bedminster.

Mr. and Mrs. Charles Wood and daughter, of this place, have returned from a visit to relatives in Plainfield.

Mr. and Mrs. Theodore Hendershot, of Bedminster, are entertaining relatives from Brooklyn this week.

Miss Ella Smith, of Somerville, was a guest on Sunday of her cousin, Miss Ella Lyon, at Pluckemin.

PLAINS AND FANWOOD.

The drawing exhibition held Monday and yesterday afternoons in the school parlors was attended by many of the parents and friends of the school. Some very creditable work was shown.

The ball team infends harrowing up the present ball diamond and roll it again. The loose dirt will be drawn down toward second base and help fill up the hollow in short center field.

A number from here attended the funeral service of the late David Prescott Hall, which was held yesterday afternoon at 3 o'clock from the home on Madison avenue, Plainfield.

The local league team is out for practice every night, and the Y. M. C. A. team will have to put up the strongest kind of a game Saturday afternoon or there will be something fall.

The Public School closed this afternoon for the regular summer vacation. Commencement exercises will be held tomorrow night at 8 o'clock in the Baptist church.

A stage-load of young people from here attended an entertainment held last night in the Willow Grove school house.

Mrs. William R. Buckley, who has been spending a week with friends in Brooklyn, has returned home.

Edward Dorward, a former old resident here, but now of Elizabeth, has been visiting friends in town.

James Fitzgerald has returned from a visit with friends in New York.

SOUTH PLAINFIELD.

The annual strawberry and ice cream festival held in Washington Hall, last night, under the auspices of the Ladies' Aid Society of the Baptist church, was a great success. There was a large attendance and everything was sold. Those in charge were Edward Horn, Monroe Pyatt, Harry J. Manning, Mrs. E. J. Boice, Mrs. T. C. Laing, Mrs. W. H. Manning, Mrs. R. B. Manning, Mrs. Watson Payne, Miss Nellie Manning, Mrs. Peter Johnson, Mrs. David Bigley. The orchestra played throughout the evening.

The Misses Lydia and Ktity Malone and Miss Carrie Hefner, of Oyer Bay, L. I., and Mrs. Charles Shirley, of Westfield, are visiting Mrs. Shirley's parents, Mr. and Mrs. Jeffrey Hennen.

The committee appointed by Rev. C. W. F. Attlee to prepare for a celebration of the Fourth of July will meet at the home of Mrs. C. H. Brantingham tomorrow night.

The Minstrel Club will give a dance and entertainment in Washington Hall on Monday night, June 24, for the benefit of the piano fund of the Baptist church.

David Bigley is making preparations to put his steam launch on the lake. He will dock it at Manning's boat house.

John May has purchased the catboat and sails belonging to Jack Douglass, of Plainfield.

Mrs. Harry Sofield entertained a company of friends at her home, last night.

Mrs. Albert Soper is spending a few days with Plainfield friends.

—Advertise in The Daily Press.

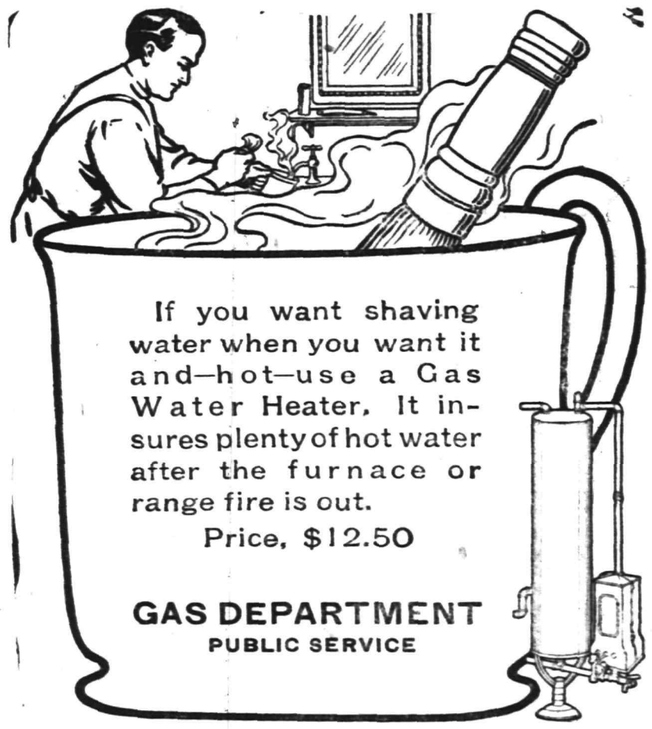

If you want shaving water when you want it and—hot—use a Gas Water Heater. It insures plenty of hot water after the furnace or range fire is out.

Price, $12.50

GAS DEPARTMENT
PUBLIC SERVICE

TELEPHONE 467 J.

Schreiner's

PARK AVE. AND SECOND ST.

PHARMACY

For a Spring Tonic Nothing Better Than Schreiner's Vegetable Blood Purifier, 50 cts. a bottle.

ICE CREAM SODA AND CRUSHED FRUITS.

207 BROAD ST. ELIZABETH LOAN Co 207 BROAD ST.

Reliable Money Lenders

Forget Your Money Troubles—We Can Show You How

Start life afresh. Borrow from us to pay the several you owe and make payments in keeping with your income. By so doing you keep your credit good. Ease up the pressure on yourself and have a chance to "turn around" in other things needed for the family.

An Illustration

One of our clients owed $48 between four people. His salary is $14 weekly; rent $12 monthly. To have paid $2 weekly to each creditor, combined with rent, would have left only $3 per week to meet expenses, buy clothing, etc.—an impossibility you will agree. He borrowed $50, paid all his creditors, made his future credit good, if ever needed; pays his rent, the loan payments, and has $9 each week to use as his judgment dictates.

MORAL:—Do likewise and avoid worry. Come in and we will talk it over with you, or drop a postal and a confidential representative will call on you.

ELIZABETH LOAN COMPANY.

Room 24, Hersh Bldg. N. Y. & N. J. Tel. 778-R. Elizabeth, N. J.

Hawes' Straw Hats Are In!

NIFTY SHAPES—FOR YOUNG—FOR OLD.

Jas. R. Blair, "Town Toggery Shop"

PUTNAM & DEGRAW.

Children's White Dresses - - 50c, 65c, 75c, 89c
Baby Rompers, blue and tan - - - - - 50c
Gents' Lisle Half Hose, black . - - - - 15c pair

Corporation Notice.

Notice is hereby given that an Ordinance, entitled "An Ordinance for the Permanent Improvement of Certain Streets and Portions of Streets of the City of Plainfield with Permanent and Durable Brick Pavement, and to Provide the Necessary Funds in Advance of the Collection of Assessments for Benefits," a copy of which is subjoined to this notice, has been introduced before the Common Council, read the second time, and ordered engrossed preparatory to its third reading, and that it is the intention of the Common Council to adopt such ordinance at the regular meeting of the Common Council to be held in the Council Chamber, No. 149 North Avenue, in the City of Plainfield, N. J., at eight o'clock p. m., on Monday, the first day of July A. D. Nineteen Hundred and Seven, at which time and place prior to the adoption of said ordinance, said ordinance will be considered by the Common Council and all persons interested may be heard before the Common Council with reference to the proposed ordinance.

By order of the Common Council.
J. T. MacMURRAY, City Clerk.
Plainfield, N. J., June 10, 1907.

AN ORDINANCE

For the Permanent Improvement of Certain Streets and Portions of Streets of the City of Plainfield with Permanent and Durable Brick Pavement, and to Provide the Necessary Funds in Advance of the Collection of Assessments for Benefits.

The Inhabitants of the City of Plainfield, by their Common Council, do enact as follows:

Section 1. That the following streets and parts of streets of the City of Plainfield, shall be permanently improved with durable vitrified brick pavement on concrete foundation with sand cushion and with necessary surface drains and underdrains, to be completely laid and constructed on or before the thirtieth day of November, A. D. 1907, said brick pavement and foundation and sand cushion respectively to be of the depth and width hereinafter specified and to be in every respect equal to the brick pavement on Watchung Avenue in said city, and all work to be given out upon contract to the lowest responsible bidder, and only after bids therefor shall have been solicited and received according to law, all bids to specify prices for each of said streets or parts of streets separately and to offer to contract to perform all the work and furnish all the materials for the paving of one or more or all of said streets or parts of streets:

East and West Front Streets, respectively from the westerly side line of Madison Avenue to the easterly side line of Watchung Avenue.

Somerset Street, from the northerly side line of Front Street to the bridge over Green Brook;

Watchung Avenue, from the southerly side line of East Front Street to the southerly side line of East Fourth Street, exclusive of the portion of said Watchung Avenue already provided with brick pavement;

Park Avenue, from the southerly side line of Front Street to the southerly side line of Fourth Street;

East Fourth Street, from the westerly side line of Sycamore Street to the easterly side line thereof;

Arlington Avenue, from the northerly side line of West Seventh Street to the southerly side line thereof; also from the northerly side line of West Eighth Street to the southerly side line thereof;

Sec. 2. That said streets and portions of streets described in Section 1 shall be paved for the entire width between the curb lines of said streets respectively for a depth of not less than 10¼ inches, that is to say, 5 inches concrete, 1½ inches sand and not less than 3¾ inches brick, said pavement to be extended to the side lines of said streets at each intersecting street, and shall be laid down to the grades already established by ordinance for said streets or portions of streets respectively.

Sec. 3. That for the purpose of obtaining money by the sale of bonds hereinafter specified for the permanent improvement of said streets and parts of streets as aforesaid, in advance of the collection of assessments for benefits, the Common Council of the city do hereby, pursuant to the statute in such case made and provided, authorize the issuing of forty coupon municipal bonds of the City of Plainfield, of One Thousand Dollars each, amounting in all to Forty Thousand Dollars, which bonds shall bear interest at the rate of four and one-half per centum per annum, payable semi-annually, and be payable as follows, that is to say, on the first day of September of the years 1910 and 1911 four bonds of $1,000 each, and on the first day of September of each and every year from 1912 to 1918, both inclusive, two bonds of $1,000 each, and on the first day of September of each and every year from 1919 to 1924 both inclusive, three bonds of $1,000 each, which bonds may severally or collectively be sold for an amount not less than par value, and there shall be raised by tax in each year hereafter such sum of money as may be necessary to pay the interest on all outstanding bonds, and the principal of such bonds as may mature during that year, and the money derived from the assessments upon the property benefited shall, when collected, be held as a fund toward the payment of said bonds.

Sec. 4. That after said improvements shall have been completed, the Common Council shall, pursuant to the statute in such case made and provided, apply to the Court of Common Pleas of the County of Union for the appointment of Commissioners to estimate and assess benefits upon the owners of the lots or parcels of land and real estate peculiarly benefited by such improvements, in proportion, as near as may be, to an amount equal to the amount of benefits actually acquired by the lands and real estate bordering on said streets or portions thereof respectively, by reason of such improvements respectively; and in case the costs and expenses aforesaid shall exceed the amount of said benefits, the excess thereof shall be paid by the City at large and raised by general tax; no property or owner thereof to be in any case assessed beyond the amount of benefit actually derived from said improvements.

AN ORDINANCE

To Amend An Ordinance Entitled "An Ordinance Relating to the Morals, Peace and Good Order of the City of Plainfield," Approved April 23, 1874, as Amended.

The Inhabitants of the City of Plainfield, by their Common Council, do enact as follows:

Section 1. That Sec. 3 of the Ordinance to which this is an amendment be and the same is hereby amended by adding to said Sec. 3 the following:

For distributing, strewing about or placing in any street or public place, area way or yard, or upon the steps or porch of any building, or causing to be distributed, strewed about or placed, any papers, circulars, cards or pamphlets, except such papers or other matter as may be ordered or subscribed for by the occupants of the premises, any sum not exceeding twenty dollars for each offense.

For sweeping, casting, throwing or depositing, or causing to be swept, cast, thrown or deposited, upon any public street, sidewalk, gutter, alley or other public place within the City of Plainfield, any paper, rags, straw, wood, boxes or other rubbish, any sum not exceeding twenty dollars for each offense.

For depositing upon the surface of any lot bordering upon any street, lane or alley of said city, any rubbish or matter likely to decompose or be blown about by the wind or using any such substances to fill in or raise the surface or level of any ground in the city, unless a written permit is first obtained therefor from the Board of Health, any sum not exceeding twenty dollars for each offense.

Adopted by the Common Council, June 10, 1907, approved by the Mayor, June 11, 1907.

CHARLES J. FISK, Mayor.
Attest: J. T. MacMURRAY, City Clerk.

Arthur S. Mosher, violinist, has joined the Bible School Orchestra at the Park Avenue Baptist church.

OPEN 8:30 A. M., CLOSE 5:30 P. M., UNTIL FURTHER NOTICE.
SATURDAY 10 P. M.

L. S. Plaut & Co.

"BEE HIVE," New Jersey's Shopping Centre. NEWARK.

707-721 BROAD STREET NEWARK

Great Sale Reliable Silks

SAVINGS RUN TO HALF.

Be ready for Bargains that will return more money to your purse than you ever dreamed of saving on staple and timely silks—be alert to opportunities of such magnitude and variety. We are doing this just to create a furor—to drive our high water business mark of this year above that of last. Read—do not skip a line—and you will marvel that we have so exactly guaged your present and future silk wants. Come to the sale early, choose from the vast array before it is broken by selling as a response to these magnificent offerings.

25c for 45c-50c Cord Wash Silks
39c for 75c Figured Jap. Silks

SALE NATURAL HABUTAI SILK

White Habutai Silks—27-in., reg. 45c to $1, special **36c to 79c.**

59c for 75c Black Taffeta Silk.
48c for 69c Black Taffeta Silk.
69c for $1 All-Silk Taffeta.
88c for $1.25 Black Taffeta Silk.
48c for 69c Good Black China Silk.
48c for 75c Cotton Back Satin.
48c for 65c Reliable Black Peau de Soie.
50c for 75c Fancy Plaids and Checks.

Black Habutai Silks—23 in.-27 in., reg. 50c to $1, special **39c to 79c.**

37c for 50c New All-silk Pongee.
48c for 75c Rough Pongee Silk.
59c for 89c All-silk Nat. Pongee.
49c for 60c Grade Liberty Satin
59c for $1 Satin Stripe Marquisette.
$1.39 for $1.75 Voile-Ninon.

ALL-SILK BLACK GRENADINE.

$1.50 Grenadines, special **$1.15**
1.25 Grenadines, special **89c**

L. S. Plaut & Co., "The Bee Hive."
707 to 721 Broad St., Newark.
Daily Free Deliveries by Our Own Wagons.
Mail Orders Filled.

Mathushek & Son Piano Co.

Pianos, Organs, Player-Pianos and Cabinet Self-Players.

THE MOST COMPLETE AND VARIED STOCK TO BE FOUND ANYWHERE.

The Incomparable Mathushek & Son Piano.
The Popular "Opera" Peek & Son Uprights.
In all styles and makes.

M. & S. full round tone small Uprights, particularly fine for small rooms, in Mahogany, Oak, Walnut or Mission Oak.

Several slightly used and second-hand Upright Pianos and Organs at very reduced prices.

Exchanging Renting Tuning Repairing

Mathushek & Son Piano Co.
Factory Branch Warerooms,
310 W. Front St., Plainfield, N. J. 'Phone 910-J.
We are open daily until 8 p.m.; Saturdays until 10 p.m.

Clothing Announcement
For June

WE are showing up all the latest styles, both in goods and cut—and can guarantee your perfect fit—as we handle only such. Men's Suits from **$10** to **$25**—in all colors of the rainbow (so to say.) Our Oswego Blue Serge Suits have taken well and are the proper thing for dress. Outing Suits in varieties and colors. Straw hats in all styles as well as caps and Gents' Furnishings.

CLOTHING MADE TO YOUR MEASURE.

Werner's Clothing House,
206 WEST FRONT ST.

HAHNE & CO.
•IMPORTERS• NEWARK'S STORE BEAUTIFUL BROAD, NEW AND HALSEY STREETS •RETAILERS•

Big Sale Ostrich Plumes.

Remarkable Pricings Result of This Purchase.

400 dozen very fine **Ostrich Plumes** and **Tips** from a leading importer and manufacturer, will go on sale tomorrow morning at prices so far below the real worth of the feathers as to make buying an easy matter for all.

Ostrich Plumes were never so popular as now and as they will be later on. A fashion authority says: "Ostrich will be very strong in the fall and long plumes will be particularly good;" so you need have no hesitation about buying them for future use, and surely the low prices are a tremendous inducement.

Six big lots will be on sale as follows:

Lot 1. Elegant Ostrich Head Tips in a goodly assortmen of colors as well as black and white; regular values, $1.50 to $2.00; priced for this event ..... **.87**

Lot 2. Fine Ostrich Plumes, 12 inches long; in black and white; French curl; fine glossy stock; regular value $2.25; special price **$1.39**

Lot 3. Fine Ostrich Plumes, 14 inches long; in black, white and a few desirable colors; regular value $3.00; to go in this sale at only **$1.95**

Lot 4. Beautiful Ostrich Plumes, 15 inches long; broad, full heads; brilliant finish; black white and a few desirable colors; value $4.25 ..... **$2.69**

Lot 5. Rich; Broad French Plumes, 16 inches long; fine full stock; long curl; splendid value at $5.00; offered, in this sale, at only **$3.25**

Lot 6. Extra Broad Plumes; finest French curl; 16 inches long; brilliant finish; black and pure ivery white only; cheap at $5.75 ..... **$3.95**

Smart Silk Dresses
At Half What You Ought to Pay.

We count it mighty good fortune to be able to present such beautiful dresses at such an insignificant price. Wait until you see them, and if you are not astonished at the value we miss our guess.

In this lot fresh from the makers—and they are turning them out as fast as they can for us under a special arrangement by which they are enabled to use up surplus silks—there are five charming new models.

Made of plain silks, neat checks, wide and narrow stripes and polka dot foulards, they are dresses such as you would expect to pay about twice as much for, but we are selling them very rapidly at only **$10.50**

If You Long for a Beautifully Furnished Home
JOIN OUR CLUB.

You may just as well start in housekeeping in your new home in good style as to do it stingily. There is no need of half furnishing homes so long as you can become a member of the

Hahne & Co. Household Clubs.

Thru this club plan you can buy furniture, carpets and draperies just as easily as you now arrange to buy pianos, sewing machines, phonographs, etc. The plan is simple and involves no embarrassing features whatever, and makes it extremely easy for people of ordinary income to buy good furnishings.

Select what you wish from our splendid stocks, buy at our regular low prices and avoid the extravagances that many people have been guilty of in trading elsewhere heretofore in order to secure easy terms.

Ask about our Club Plan. Any salesman on the Third Floor will give you particulars.

ALL READY

to receive goods of all kinds in finest Fireproof Storage Warehouse in the State. . . . .

MONO

Fireproof Storage Warehouse

OPPOSITE FREIGHT HOUSE.

DOWN TOWN OFFICE
105 EAST FRONT ST.

A. E. & A. L. Giddes

are showing a fine line of Oxford Ties for ladies' and men. Agent for

SOROSIS SHOES.

Front St. and Madison Ave., Plainfield, N. J.

Lewis & Dilts,
Artesian Well Contractors.

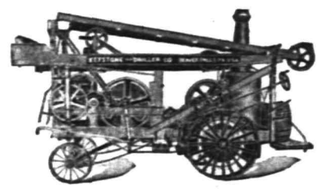

Wells drilled any place, size or depth.
Estimates cheerfully given.

Box 173,
Scotch Plains, N. J.

J. HIMMELFARB,

311 New St., near Truel Court. Tel 903-J.
Ladies' Tailoring and Dressmaking, Altering Remodelling a specialty.

At the solicitation of many of my friends and customers, I have opened a ladies' tailoring and dressmaking establishment at the above location and will be pleased to serve all who will favor me with their patronage—guaranteeing satisfaction.

Formerly with The Paris and S. Berkowitz, Plainfield, also several New York establishments.

The Rayo Lamp

Cannot be equalled for its bright and steady light, simple construction and absolute safety. Equipped with latest improved burner. Made of brass throughout and nickel plated. Every lamp warranted. Write to nearest agency if not at your dealer's.
STANDARD OIL COMPANY.

PAT KANE
SEWER CONTRACTOR
417 Cottage Place.

In one year I have used 14,000 feet of sewer pipe and have ordered two more carloads. All work promptly done. Estimates cheerfully given. 5 29 1m

—For the best results try a Press Want ad.

SPORTS HERE AND THERE

DIAMOND DUST.

In defeating Bound Brook last Saturday, Shotch Plains retains second place in the Inter-City Amateur League. The contest was a good one from start to finish, the Plains team winning by a score of 5 to 2. The game to be played at the Plains Saturday with the Y. M. C. A. aggregation will be a good test of the relative merits of the two nines.

William S. Conlon, '08, of Oswego, has been elected captain of the Colgate baseball team for next season, the athletic advisory board of Colgate University having voted to allow the members of the team to play summer baseball.

As yet "Phil" Smith has not had an opportunity to show his ability in the box for the Newark Eastern League team, but Manager Burnham will probably give him a chance soon.

Doyle, the Highlander's pitcher, seems to have struck a winning pace. On Monday he defeated Detroit by a score of 9 to 3.

"Cy" Young, of Boston, met his match on Monday, when Cleveland gave his team a whitewash, 5 to 0.

The Trolley-Dodgers from Brooklyn are slowly but surely climbing the ladder. Who knows but that they may yet fight it out with Chicago for first place.

Jimmy Collins and Oldring, of the Philadelphia Athletics, still continue to get in a few hits in every game, and their fielding is very fast.

The fans will see a good game at Crescent Oval Saturday, when the Clinton Avenues will cross bats with the Raritans, of Perth Amboy. The latter team is a strong one and will make the locals hustle to win.

Minford has recovered from his illness and will be in first class condition to pitch for Y. M. C. A. at Scotch Plains, Saturday.

Gilman, of the Clinton Avenues, is gradually regaining his batting eye, and is making many a timely hit.

Brit. Martin and his brother, Jack Martin, showed up in old-time form last Saturday against Dunellen. Their work was sensational.

GOLF.

"Marty" O'Loughlin and Morris J. Dumont will play a return match with Conway, the professional, and Joseph Sherman, of the Westfield Golf Club, at the Cranford Golf Club.

Last Saturday's competitions at the Park Golf Club showed that the game is exceedingly popular with the local clergymen. Three of them, the Rev. Dr. H. K. Carroll, Rev. J. O. McKelvey and Rev. C. L. Goodrich, each won points in the weekly contests, and their scores were good ones, too.

Walter McNaughton, who has always been a good athlete, is now devoting his spare time to golf. He plays on the Park Golf Club course, and is improving his game every week.

The Golf Committee of the Plainfield Country Club did a wise thing by establishing two classes, A and B, for good players and those who are not so expert. It affords an incentive for the Class B players to improve their game and get in Class A and it is also a help to the committee in adjusting the handicaps from time to time, thereby simplifying matters greatly.

The New Jersey State Golf Championship, played at Baltusrol last week was a great success, attracting an unusually large field. The championship was won by Jerome D. Travers, whom the local golfers hoped to see on the links of the Plainfield Country Club Saturday, but who will play elsewhere.

All players in the Metropolitan Golf Asspciation are invited to the one-day handicap tournament of the Plainfield Country Club on Saturday. They may start without formal entry if rated in the Metropolitan Golf Association handicap list. Lacking a rating, a player must present a letter from his club's secretary stating how many strokes he gets from some player on the Metropolitan Golf Association's list. The club offers six cups, three as gross and three as net score prizes, but to encourage visitors the conditions provide that no Plainfield member can take either of the two best cups. Eighteen holes will be played, and the competitors may start at any time between noon and 4 o'clock in the afternoon. The tournament is somewhat on the style of those held by the Women's Metropolitan Golf Association, and it is the first one-day open competition for men in the local district for several years. Players who are expected from outside clubs include Walter J. Travis, F. S. Douglas, Archie Graham, Max Behr, Marshall Whitlatch, Oswald Kirkby, H. J. Gee and John, Jr., and Archie Reid, while C. B. Macdonal, H. J. Whigham and George T. Brokaw may also start.

(Other sporting news on page eight).

—The annual dance of the pupils of Leal's School will be held at the Casino on Tuesday night, June 18.

THE DAILY PRESS.

Home News. Independent in Politics.

A. L. FORCE, Editor and Proprietor.

Published Daily, except Sunday, at 3 p. m.

105 North Avenue. Telephone 61.

Two cents a copy. Ten cents a week. $5.00 a year in advance. Delivered by carrier or by mail. No extra charge for papers mailed to points in the U. S. and Canada.

The Daily Press has the most complete carrier and mail service of any paper in the metropolitan district.

Any subscriber failing to receive a single issue will confer a favor by notifying the business office.

Advertising rates mailed on application.

Copy for Change of Advertisements to ensure change the same day must be at the office by 9 a. m.

News From Home

While you are away for the summer

THE DAILY PRESS

will be mailed regularly to your address on request without extra charge. Leave your order with your newsdealer or at the main office of The Daily Press.

Plainfield, N. J., June 12, 1907.

TOBIN DEFIES INVESTIGATORS

(Continued from Page 1.)

al of Tobin to produce the books.

Q. (By Mr. Barber)—Is there any circumstances under which you would produce your books? A. Yes; if only this committee and not the public were present, and if the committee would gharantee that my private accounts would not be thrown open.

Mr. Sullivan—We will not guarantee anything. You are subpoenaed to bring your books and you should have them here. This is a State investigation and we will not delve into any private affairs.

Mr. Tobin said he had only gotten his subpoena at 10:30 Monday; that his books were very heavy, and that it had been impossible to get them to Trenton "today."

Mr. Backes—Have you been advised not to produce your books?

Tobin—In an direct way.

Backes—Yes; by counsel?

Tobin—No, not by my counsel.

Mr. Backes insisted on the witness stating who had advised him.

Tobin—Am I obliged to answer that question?

Mr. Sullivan—You are.

Witness said several friends had advised him not to produce them.

Mr. Sullivan—Who were they?

Tobin—I don't care to answer.

Mr. Sullivan—Then you refuse to answer?

Tobin—No, I don't refuse.

Mr. Sullivan then directed him to answer and Counsel Backes insisted on a reply. Mr. Tobin hesitated, and then said he would rather not give an answer.

Mr. Backes—Was it a State official, or anyone connected with State affairs? A.—No, sir, it was not.

Q.—Are you afraid you would incriminate yourself or your friends by answering?. A.—No, sir.

Continuing, Tobin testified that he had been advised before he had been subpoenaed, or before he had knowledge that he was to be subpoenaed. Mr. Backes then wanted to know how Tobin's friend came to advise him. Tobin's reply was that he went to his friend and said:

"Under certain conditions, what would you do?" and that his friend's reply was: "I would keep my books in my office."

Testifying further, Mr. Tobin said the friend in question was no one in Trenton, but lives in Plainfield. Mr. Backes asked:

"Was it not somebody that is now within the hearing of my voice?"

"No, sir," was the reply.

Counsel now showed up some of the work Tobin had done for the State. He referred to the twenty-eight closets put in the Capitol, at a cost of $1,991, and to the plumbing for Governor Murphy's bathroom, which cost $1,341.68.

Tobin said he was low man in bidding on these jobs and got the work. He insisted that a complete record for all his work for the State would be found in his books at Plainfield.

Mr. Backes again referred to the fact that Tobin had refused to produce his books. Witness said he had explained that matter and suggested that the committee go to his office and examine his records. Mr. Backes here commented:

"If we did that we might be hampered."

Mr. Tobin's reply was: "I guarantee that you will not."

Mr. Sullivan now said, menacingly: "The Legislature is bigger than any individual." He told Tobin that if he had been subpoenaed in any court he would have had to produce his books, even though it required a dray to carry them.

At this point Mr. Backes brought out the fact that Tobin had all the plumbing contracts on State work since his first job, in 1903.

Q.—What has been the secret of your success? A.—I will answer, no matter who it hurts.

Q.—Will your answer, if truthfully given, hurt anyone? A.—No, sir.

After delving further into Tobin's various contracts with the State under Lawton & Son, Mr. Backes directed Tobin to return at 10:30 this morning. As Tobin turned to leave the room, Mr. Sullivan said:

"You realize you must bring your books?"

Tobin turned about, but waited hesitatingly without giving a reply, until Mr. Sullivan repeated:

"Do you understand?"

Tobin replied, "I distinctly heard what Mr. Backes said."

Tobin again started to leave the room, when Mr. Sullivan called to him, "Will you bring your books?"

Tobin returned no answer to this. At this point Mr. Backes jumped to his feet and hastily called for Assistant Sergeant-at-Arms Fletcher, and gave him a new subpoena, with directions to serve it immediately upon the witness.

"Stenographer make a note of the proceedings," said Mr. Backes.

Fletcher proceed to carry out Mr. Backes' directions, but while going through the formality of reading the original writ he became confused and Sergeant-at-Arms Hague came to his rescue and proceeded to read the writ. He, too, hesitated, for the reason that Mr. Backes' writing had become blotted during the hurry in preparing the writ.

Even after the new subpoena had been served upon him, Tobin left the State House without stating whether or not he would produce his books this morning.

It is said that Tobin consulted counsel last night, and if he is arrested he will have a writ of habeas corpus issued and have the whole matter brought before the grand jury of Mercer county, submitting to a trial for misdemeanor. The general belief is, however, that some arrangement will be made by which Tobin will produce those portions of his books that refer to his transactions with the State and Lawton, regardless who may be affected.

Standard Stakes Well Run.

New York, June 12.—Metropolitan racegoers to the number of 10,000 witnessed one of the best turf contests the season has afforded in the sixth renewal of the Standard Stakes, at Gravesend yesterday. Brilliant weather and a fast track made ideal conditions for a race like the Standard, and it is doubtful if any previous program of the season with the exception of the elaborate affairs arranged on public holidays or Saturdays, has succeeded in arousing more genuine interest than that of yesterday, due entirely to the one fixture that was down for decision. The Standard originally engaged eight of its forty-one eligibles, but it was conceded to lie between Peter Pan, Electioneer, Arcit and Flip Flap. When the blue pencil removed the names of Go Between, Tangle, Blandy and Arcite the only disappointment felt had to do with the Western three-year-old, which has not yet had a chance to show Easterners just how good he is. With a glamour of his Belmont Stakes victory still about him, Peter Pan was a very strong public choice, but Flip Flap and Electioneer were well played. The race was a thriller from start to finish and the final drive of the kind that brings a crowd to its feet with roars of encouragement for the contendors. On his way to the post Electioneer, which was making his appearance under silks as a three-year-old, was subjected to closest scrutiny, and the general opinion was that, although he had developed into a flawless three-year-old, a race under his belt would make him more formidable in company with seasoned horses.

Nearly Hit by Heavy Bell.

Rahway, June 12.—Daniel F Hetfield and Henry Kip Woodruff, firemen, had a narrow escape from a serious accident, and possibly death, here Monday. The funeral of John Kennedy, a fireman, was about to start from the house, nearby, and the men went to the engine company's quarters to toll the bell. The door was locked, but forcing an entrance they climbed the narrow stairway into the cupola. Just as they had squeezed into the space where the bell was hanging some one from below gave the rope a pull, completely over turning the bell. As it come down the heavy edge passed within four inches of the men's heads.

Senator Morgan Dead.

Washington, D. C., June 12.—United States Senator John Tyler Morgan, of Alabama, died suddenely here at fifteen minutes after eleven o'clock last night.

Our Ginger Ale

Finest in the World

EASTERN BOTTLING COMPANY

Bottlers of Ballentine's Beer

W. Second St. & Central Ave.

'Phone 190

BUTTERICK PATTERNS.

The Woodhull & Martin Store.

THE ANNUAL JUNE SALE OF "Peddie" Trunks."

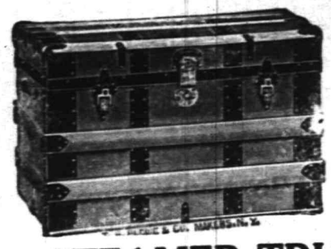

You seldom have a chance to buy a Trunk under price right in the middle of the Trunk Season, but it was our good fortune to secure from "Peddie" a big lot of Trunks of a pattern that were discontinuing at about one-quarter less than the regular prices. The Trunks are strong and durable in every way and up to the usual "Peddie" standard. Made of the very best materials and built by expert workmen.

STEAMER TRUNKS.

Size 30, regular price $6.50; sale price.....$4.98
Size 32, regular price $6.98, sale price.....$5.50
Size 34, regular price $7.50; sale price.....$5.98
Size 36, regular price $7.98; sale price.....$6.50

DRESS TRUNKS.

Size 30, regular price $7.50; sale price.....$5.98
Size 32, regular price $7.98; sale price.....$6.50
Size 34, regular price $8.50; sale price.....$6.98
Size 36, regular price $8.98; sale price.....$7.50

"YOUR INITIALS PAINTED ON FREE OF CHARGE."

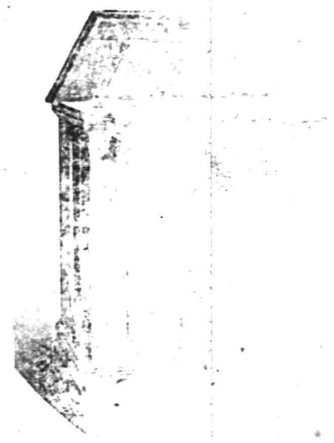

SUMMER HOME FURNISHINGS.

Stocks equal to many New York stores and at Much Lower Prices.

THE JEWETT REFRIGERATOR—the one with a reputation, sold exclusively by us for the past ten years with not a single dissatisfied customer. Made in several grades to meet the varied requirements of the people. The planer styles ranging from $7.50 to $15.75—made of solid ash, nicely finished, walls filled with charcoal and lined with zinc. The same style in enamel-lined, at **$9.75 to $19.50.**

THE JEWETT CRYSTAL—the most sanitary of all Refrigerators being lined with glass and tile and having patent removable ice chamber, walls jacked with mineral wool, case made extra heavy of the best selected material. These sell at **$19.50 to $29.50.**

THE PALMER PATENTED HAMMOCK.

The best that experience and skilled labor can produce. Color guaranteed not to run. All prices up to **$5.00.**

SCREEN DOORS AND WINDOW SCREENS.

Bring your measurements with you as we make no exchanges.

PORCH CHAIRS.

We have the best line manufactured—frames of solid maple, and nothing but the smoothest stock used; filling of selected rattan, double thickness.

Lawn Mowers, Lawn Swings, Croquet Sets, Bamboo Porch Curtains, Ice Cream Freezers, Oil Stoves.

AWNING DEPT. We direct special attention to the fact that we have a full line of all the newest stripes, which includes the popular green and white, and are prepared to fill all orders promptly and guarantee perfect satisfaction.

Damages for Bridge Crush.

New York, June 12.—Of great interest to the thousands who use the Brooklyn Bridge every day is the result of a suit in the County Court demanding damages for injuries received in the bridge crush. The suit was brought by Mrs. Augusta C. Henry against the Brooklyn Heights Railroad Company. The case was tried before Judge Dike and a jury and a verdict of $176.57 in favor of the plaintiff was brought in yesterday. It was contended that the plaintiff was injured on one of the platforms at the High street station of the bridge by being forced against a stanchion by the crowd. It was not asserted that the plaintiff was injured by the employers of the defendant, but it was declared that the company was negligent in allowing the platforms to be overcrowded and that sufficient men were not employed to protect patrons.

Eleven Seamen Missing.

Fort Monroe, Va., June 12.—Six midshipmen and a crew of five seamen of the steam launch of the battleship Minnesota, now at Hampton Roads, are believed to have been drowned while returning to the Minnesota from shore late Monday night. The party of officers had attended a dance at the Jamestown Exposition grounds, and the launch left the exposition pier about midnight and has not been heard from since. A ditty box, or small chest, belonging to G. W. Westphal, a fireman of the launch, has been picked up afloat near berth No. 27 of the Jamestown warship anchorage. It was stated authoritatively last night that the naval officials have absolute knowledge of the identity of a steamer which ran down the launch, and that the arrest of the crew of the steamer is expected to follow.

Stole a Railroad Train.

Bellingham, Wash., June 12.—The Great Northern Seattle-Bellingham local train was last night stolen from the station, where it was left for a few minutes while the crew went to lunch, by Barkley McCutcheon, a well-know character of his town. Jumping into the cab, McCutcheon threw open the throttle, and away the train shot, going north at terrific speed. The bell was ringing and the whistle blowink continually. The train crew rushed for a "speeder" and followed until it was discovered that the man at the valve had reversed the train and was returning south. He had the train under full speed, and the pursuing crew were barely able to get off the track in time to avoid being run down. McCutcheon later stopped the train and was arrested.

Orphans' Auto Ride.

New York, June 12.—Twelve hundred orphan children will be treated to an automobile outing today under the auspices of the New York Motor Club. They will be taken to Coney Island and return, and will visit all the amusement departments of Dreamland. They will be given luncheon, and each child will have a box of confectionery and an American flag. For the outing 140 automobiles have been donated for the day. These will be well crowded, but all the children invited will be taken. If more machines are obtained more children will be given a ride, there being a reserve list of institutions for that purpose. The use of additional cars will be accepted up to the last minute.

Will Get $10,000 Damages.

Phillipsburg, June 12.—Oscar W. Shafer, a Phillipsburg baker, who was awarded a verdict of $18,000 damages against the Lehigh Valley Railroad Company eight months ago, received word yesterday from the Supreme Court that the verdict has been reduced to $10,000. Mr. Shafer accepts the verdict. Shafer narrowly escaped being killed, and now suffers partial paralysis of his body, by being run down by the Black Diamond Express on the Stockton street crossing at this place more than a year ago. The accident was due to the gateman allowing Shafer to drive on the crossing when the train was approaching.

ANNOUNCEMENT!
MASON AND BUILDING.

The mason and building business heretofore conducted by the late William H. Pangborn, who died February 27, 1907, will be conducted by his son, Albert W. Pangborn, under the name of William H. Pangborn's Son. Mr. Pangborn has been associated with his father in the business for a number of years and is thoroughly familiar with all its details.

WILLIAM H. PANGBORN'S SON,
57 Chatham St., North Plainfield.
5 13 1m

A CARD TO THE PUBLIC!

We beg to express our deep appreciation to the Public of Plainfield and vicinity for the magnificent response made during Carnival week. The people of the city helped the Knights of Columbus to make this their first venture in the Carnival enterprise a flattering success, and we feel we would be lacking in appreciation were we to allow this opportunity to pass without expressing our gratitude. The Knights therefore thank each and every individual who was at all instrumental in bringing about such an unqualified success.

Very respectfully yours,
J. J. VARLEY,
Secretary Carnival Committee.

HOAGLAND'S CITY EXPRESS BAGGAGE

Trucks and Vans for Furniture and Local Trucking.
OFFICE 205 PARK AVE.
Tel. 833-W. Residence Tel. 648-L.

THE **FIRST NATIONAL BANK** of Plainfield,

conducts a general banking business with all the departments required in the modern methods of doing business.

Accounts of
Corporations,
Societies,
Business Men
and Individuals

receive our best attention and liberal treatment.

New and Fresh.

We have been all stirred up, painting and papering. Now we are cleaned up, and shall be glad to see you, for—

Our drugs are new—consequently guaranteed by the Pure Food Law.

Our chemicals fresh—Squibbs—that means Purity.

Our methods modern—We are alive.

Our service right—As near as we can make it, and improving it every day.

We expect your trade sometime—because, we shall try to deserve it.

Phone 1—6—1.

Champlin's Drug Store.
Successor to Powers' Pharmacy Co.,
SOMERSET ST. AND CRAIG PL.

The MISSES SHEEHAN,
CATERERS AND CONFECTIONERS.
HOME-MADE BAKING.
No. 146 North Ave.
(Stephenson's old stand.)
Tel. 333-W. Plainfield, N. J.
SUNDAY DESSERTS AND ICE CREAM

RENE BROWER
Natural Flowers to Order.
55 and 57 West 26th St., New York.
Telephone 756 Madison.
Residence 123 East 5th St. 'Phone 617-L.
6 3 1m

YOU CAN ENTER

PECK'S STORE

at any time with a feeling that nowhere else can you do so well

Splendid Values in Porch Furniture

We are showing the most comprehensive assortment of Porch Furniture. A practically unlimited scope for selection is presented in our large stock of Rockers, Chairs, Tables and Settees for the porch, at prices that are convincingly low.

Hammocks and Lawn Swings.

The very best makes of Hammocks and Lawn Swings are offered by us at prices that will save you money.

Refrigerators and Ice Cream Freezers.

The first element of practical wisdom in the selection of a Refrigerator or Ice Cream Freezer is the choice of goods well-known for their good quality. Here are the most reliable Refrigerators and Ice Cream Freezers. High in Quality and Low in Price.

AWNINGS.

We will be pleased to make to your order, Awnings of any size or shape, in every popular style of design. Ask us for estimate.

SHIRLEY & JOHNSTON,
BABCOCK BUILDING, PLAINFIELD, N. J.

PLAINFIELD SAVINGS BANK

Officers
WM. F. ARNOLD, President
Vice-Presidents,
H. G. RUNKLE, A. C. STEBBINS
J. C. POPE, Secretary and Treasurer.
H. A. POPE, Asst. Sec. and Treas.

Managers

Joseph B. Coward	David E. Titsworth
H. Multord Estil	L. B. Woolston
George F White	Dr. F. W. Wescott
Jacob Voehl	George M. Griffen
John P. Emmons	Wm. H. Shotwell

Come in and See Our New Banking Rooms

Weinberger's New York Clothing Co.
202 West Front St., Plainfield, N. J.

STRAW HATS! STRAW HATS!

Split Straws, straight brims, 98c, $1.40, $1.90, $2.40
Sennet Straws, straight brims, 98c, $1.40, $1.90, $2.40
Milan Straws, flange brims, $1.40, $1.90, $2.40, $2.90
Mackinaw Straws, flange brims, $1.40, $1.90, $2.40, $2.90

EXTRA SPECIAL

Princely Shirts fancy and white, extra made ..... .50
Standard Balbriggan Underwear, double seat, extra gusset, at ..... .25
Finest quality Silk Four-in-Hand Ties ..... .25
Men's Underwear, Athletic Shirts and Knee Drawers.... .50
The famous Silver Brand Coat Shirts, fancy or plain $1.00
The President Suspender—known to everyone ..... .45
Best quality Lisle Thread Socks, some embroidered .. .25

Men's strictly all-wool Blue Serge Suits,
Men's fancy Worsted Checks and Plaids,
Men's Grey Shadow Plaid Suits,
Men's dark Grey Mixture Suits,
Men's two-piece Outing Suits,
at $9.90

DO YOU HAPPEN TO KNOW
that Astigmatism is the cause of much suffering,

Because { It causes headaches, dizziness and pains in the back of the head. It causes the temples to throb—the eyes to itch and burn. It causes a sleepy, unnatural and tired feeling and car sickness.

Do you know What { Makes the memory of children at school so poor? The professors in the great colleges are advocating glasses for? Most physicians do when they have given you headache medicine in vain?

STILES & CO.
PHILADELPHIA EYE SPECIALISTS.
105 EAST FRONT STREET.
WILL examine your EYES FREE OF CHARGE on THURSDAY.
Hours 11.15 to 4.30. Glasses if needed at moderate prices.

TRY A PRESS WANT AD

NOTICE.

Because of numerous requests for eye examination in the evening we have decided to open our optical parlors from 7 to 8 p. m. This will enable those who are employed during the day to take advantage of our expert service. Careful examination of children's eyes is our specialty. It is unnessary to take them to Newark or New York.

TAYLOR & CO.
REFRACTING OPTICIANS,
152 North Avenue.
Office Hours, 9-12, 2-5, 7-8. (Examination free.

New Plainfield Theatre

One week, commencing Monday Matinee, June 10, at 2:30 p. m., excepting Tuesday.

BIG ADVANCED
Vaudeville Attraction
8 Big All Star Acts

SOUVENIR MATINEES DAILY—25 cents to all parts of the house. Night prices 25c, 35c, 50c. Seats now on sale.

NEWS IN THE SUBURBS

WESTFIELD.

County Detective John A. Galatian was assaulted Sunday evening as he was walking along Grove street, near the Westfield junction trolley, with his wife and a friend. The men arrested on his charge gave their names as Fred Jacoby and Joseph Kemie, and said they lived in Rahway. The men were held under $500 bond to await the action of the grand jury.

(Additional suburban news on page 2).

THE FORUM.

Mr. Runyon Explains.

Editor Press:

Will you kindly allow me space in your paper to state my side of the case respecting the automobile cases of John L. Prewitt in which cases the last issue of your paper published what Mr. Prewitt had to say in the Police Court. The statements alleged to have been made by Prewitt and Paddock are absolutely false and the sudden turn of affairs an amateur detective would be able to understand.

On May fifth, John L. Prewitt, a chaffeur, was arrested in the afternoon with my family in the car as well as other friends of ours from Newark. Mr. Prewitt denounced his arrest as an outrage and came to my home and I went with the officer and Mr. Prewitt to the police station and stood responsible for Mr. Prewitt's appearance, he being a stranger. While in the presence of the Magistrate, Prewitt personally pleaded not guilty and in such a manner that the Magistrate informed me that he (Prewitt) was very fresh. On the following day, May sixth, Mr. Prewitt called me up from Newark on the 'phone and in a very nice way asked me to look out for him in the case. I then informed Mr. Prewitt that there was also another complaint against him for speeding and he said he would come to my office, which he did, and he denied emphatically that he was guilty of the charge. I advised him to plead guilty in the complaint lastly heard of which was the earlier alleged violation charged, but, he would not do it. After examining the witnesses that were in the car in the morning I tried again to induce Mr. Prewitt to plead guilty of said charge, stating plainly to him that I believed him guilty of the morning charge, which conversation took place at his second call to my office in this city. After I was satisfied that Prewitt would not plead guilty to the morning charge, I saw Judge Runyon and then and there stated to him that I was not satisfied that my client was not technically guilty of the morning charge; but, that I could not get him to plead guilty; therefore, I would pay a reasonable fine out of my own pocket rather than take up the defense of a case I was not sure of my ground in. The judge said he would look into the facts and let me know. Judge Runyon will endorse the truthfulness of this statement.

Mr. Prewitt has called at my office three times since his arrest and has conferred with me as many more on the 'phone. The cases were to be tried today at two o'clock. Yesterday Prewitt came to Plainfield with Chief of Detectives Gregory, so the article reads, and furnished a complete surprise; but, I was not informed about what was going on until after it was all over and Prewitt had left the city. I was at my office at the time Prewitt was at the police station playing Dr. Jekyll and Mr. Hyde.

Respecting Mr. Paddock's alleged statement about his having me call at the office and state that I did not represent Prewitt is absolutely false. I was attending a wedding in Newark on the same street and within a few rods of Mr. Paddock's place of business. I called there and advised him when the case would be tried and Mr. Paddock asked me if there would be any bill against him saying to me as follows, "you know Mr. Runyon I loaned that car to your friend Mr. Kastner, as his was not ready for use," I replied," in that event you will have no bill from me."

There is no doubt in my mind that Mr. Prewitt, by his sudden change of heart and statements, has made many friends who before considered him a very fresh young man.

Sincerely,
ISAAC P. RUNYON.

CHRISTIAN FIELD.

A. E. Bunting has been elected one of the trustees of th Church of the Heavenly Rest.

The Sunday-school of the Monroe Avenue M. E. church will hold Children's Day exercises on Sunday.

The Junior Society of the First Baptist church will meet in the lecture room of the church Friday afternoon.

Rev. Paul Douglass, representing the American Missionary Union, will speak at the Congregational church on Sunday.

For the rest of the summer the Sunday-school of the First Baptist church will meet in the morning, instead of the afternoon as before.

The Park Avenue Baptist church Sunday-school will meet for the rest of the summer, immediately after the Sunday morning preaching service.

Mrs. Ferguson, president of the Women's Guild of the Church of the Heavenly Rest, is much improved from a recent accident and hopes to be out soon.

The Ladies' Aid Society of the First M. E. church held a regular meeting in Vincent chapel, yesterday afternoon. Only routine business was transacted.

The Park Avenue Baptist church Sunday-school will join with the First Baptist church Sunday-school on the annual excursion to Asbury Park on July 11. The arrangement was decided upon at the request of the First Baptist church committee.

The members of the Church of the Heavenly Rest are making great efforts to secure a resident rector, who can give his entire time to the work of the parish. Rev. Mr. Townsend, of Trenton, is now the rector, taking the place of Rev. Mr. Short, who has been transferred elsewhere.

Rev. Dr. and Mrs. W. P. Boggs, who have been visiting in town, have returned to New York. For nearly thirty years they have been engaged in mission work in India, and on Sunday night they spoke of the work there, especially of the Yerkes chapel, which is supported by the Temple Builders of the church.

OBITUARY.

Mrs. Lucinda Smith.

Mrs. Lucinda Smith, colored, mother of the late Miss Hattie Gaines, died this morning at her home, 524 West Second street, from an attack of dropsy. She was about fifty-years old. The burial will be in Virginia.

Plan Club Trolley Ride.

The Social Committee of the Dunellen Club is arranging for a trolley ride to be given by the club the early part of next month. It is the intention to go from Dunellen to Bound Brook, New Brunswick, Boynton Beach, stopping there to enjoy an hour or two's pleasure, then returning home by the way of Rahway and Westfield. A special car is to be chartered for the occasion and arrangements are being made to have refreshments in ample quantity for those participating in the ride. Upon the return home a dinner will probably be served in the rooms of the club by a local caterer. FuH information regarding date of the ride and price of tickets will be given out later and from the manner in which the club has conducted its festive occasions in the past, those taking part in the ride will enjoy a rare evening's sport.

—The olive oil sold by Neuman Brothers is their own importation from France. That's why they guarantee it so highly.

FRENCH OLIVE OIL

DELICIOUS FOR SALADS.

EXTRA FINE QUALTIY, DIRECT FROM FRANCE.

Pint, 35c
Quart, 65c
Half Gallon, $1.40
Gallon, $2.75

NEUMAN BROS.

THE GROCERS,
WATCHUNG AVE. and FIFTH ST.

"PEASANT PRINCE" AGAIN PLEASES LARGE AUDIENCE

TUNEFUL MAC CLYMONT-CLINTON OPERA APPEARS IN NEW FORM.

The second production of the "Peasant Prince," by William E. Mac Clymont and Charles Clinton, was greeted by a large house at the New Plainfield theatre, last night. The performance was given for the benefit of Muhlenberg Hospital and the net proceeds for that institution will be about $400.

The opera was revised and reconstructed making it a two-act instead of a three-act production. The change was a wise one, and was appreciated by the audience. It was found that with three acts the performance was too long, especially the first act.

The performance was given in the same smooth and delightful manner that marked its first presentation a few weeks ago. Judge William N. Runyon, Mrs. William Counihan and Mrs. Theodore Mantz scored hits and they interpreted their parts perfectly. The chorus was better than ever, and there was not a hitch throughout the whole performance. Those taking part were greeted continuously by healty applause and in every respect the production was a satisfying one.

FERRY FARES REDUCED BY STATEN ISLAND COMPANY.

Committee from Union County Board of Freeholders Succeed in Their Efforts.

The committee from the Union County Board of Freeholders of which S. P. T. Wilbur is chairman, appointed to confer with the officials of the Elizabethport-Staten Island Ferry Company for the purpose of securing a reduction of fare across the sound, held a conference yesterday, with the result that concessions were made by the company.

The company agreed to sell thirty-three tickets for $1; sixteen tickets for fifty cents, but if a person buys a single ticket it will be five cents as before. The charge for automobiles will be twenty cents and for a wagon and double team forty cents. The charge for a wagon and single horse will be twenty cents. The charge for a single person with a bicycle will be five cents, one horse hearse twenty cents and double horse hearse forty cents.

The conference brought out the fact that the company heretofore has made a slight reduction to persons purchasing a number of tickets, but signs announcing this was printed in such small type that people could scarcely read it. It seemed to be the desire of the company not to push the sale of these tickets so long as people would pay the straight fare of five cents. Now it agrees to advertise the change of prices and acquaint the public with the reduction.

Borough Cops Got Him.

William Fitzgerald, of West Third street, was arrested on Somerset street, the borough, yesterday afternoon, for being drunk and disorderly He will be given a hearing tonight before Recorder Dolliver.

—Daily Press want ads. pay.

$75 Fine Upright Pianos. $95

Weber, Chickering, Kroeger and other pianos at a great saving. Two pianos for the price of one where rents, agent's commissions and other expenses run high. Bargains, guaranteed. Terms to suit. Open evenings. Hadley's, 315 West Front St.

A. M. RUNYON & SON, UNDERTAKERS.

402 Park Avenue. Telephone No. 40.
Office open day and night.
Office of Hillside Cemetery.
New York Office—50 Great Jones Street, Tel. call, 3345-Spring.
New York Embalmers License—1220.
New York Registered Licensed Undertaker No. 315.

T. A. MOORE.
UNDERTAKER AND EMBALMER.
Office—508 Watchung Ave. 'Phone 790
Residence—614 East 6th St. " 741-R
New York Office, 27 Great Jones St.
Telephone Call, 3249-Spring.
OFFICE OPEN DAY AND NIGHT.

Established 1872
P. CASEY & SON.
UNDERTAKERS AND EMBALMERS.
Office 116 Park Av., Tel. 884-w. Res., 417 W. 3d St., Tel. 903-R. Office open day and night. N. Y. office 16 E. 22d St. Tel. 2094 Gramercy

GEO. W. COLE.
UNDERTAKER & EMBALMER.
200 West Second St. Telephone 153.
OFFICE OPEN DAY AND NIGHT.

L. L. MANNING & SON,
STEAM GRANITE WORKS.
Corner Central Avenue and West Front Street. Opposite First Baptist Church.

Townsend's Granite Works,
Fourth and Richmond Streets.
Tel. 224. Westfield trolley passes my office

Special Soda Water Day
at L. W. Randolph's
SATURDAY, JUNE 15.
Entire receipts for the
Faith Chapel Building Fund.
We solicit your co-operation.
Tickets sold by members Faith Chapel, also at L. W. Randolph's.
10 5c tickets 50 cents.
5 10c tickets 50 cents.
L. W. RANDOLPH,
The City Pharmacy, 143 West Front St.

Classified Advertisements

Rates for advertisements under this heading one cent a word for first insertion, one half a cent a word for consecutive insertions of the same advertisement running for less than one month; one month, fifty cents a line (6 words to a line), double rate for advertisement set in capitals.

No advertisements received for less than ten cents.

Copy for death and marriage notices and classified advertising accepted up to 2:30 p. m.

THE DAILY PRESS is not at liberty to give any information regarding advertisements that require an address in care of this office. Persons answering these ads. should mail or leave answers as stated in advertisements.

Real Estate Agents.

REAL ESTATE FOR SALE—Houses and lots in all parts of the city; properties that I have picked up in trade that I can sell you for less than market prices; if you want to buy or have anything to sell come and see me. J. V. E. Vanderhoef, 39 Prospect place, North Plainfield. 11 20 tf

FOR SALE—Four lots on Westervelt avenue, near Front street; terms to suit. Apply 103 East Fourth St., near Park Ave., Bacon. 6 11 tf

REAL ESTATE for sale, rent and exchange at bargain figures; insurance in strong companies at lowest rates; money to loan at five per cent. Thickstun & Emmons, 197 North avenue. 9 28 tf

THOSE desiring to own a farm should consult one who has been selling farms for years, and he is yours truly, William Henry Rogers, 136 Park avenue, Plainfield; telephone 44. tf

Situations Wanted.

WANTED—Position by experienced child's nurse. Answer W. W., care Press. 6 12 3

FIRST-CLASS housekeeper, with good reference, wants position. Call or write, Mrs. Day, South Plainfield, N. J.

FIRST-CLASS laundress wants work Monday and Tuesday. 214 Spooner avenue. 6 10 3

COLORED woman wants laundry work or housecleaning. Address 643 West Third street. 6 10 3

EXPERIENCED laundress wishes work at home or by day. 621 West Third street. 6 10 3

COLORED man wishes position at housecleaning or lawn cutting. R. Ellis, 109 Madison avenue.

Lost and Found.

LOST—White Fox Terrier, marked with large black patch on side; no collar; answers to name of Bob; suitable reward. Address Bob, care Press. 6 12 3

LOST—Leather watch fob with initials M. J. D. on gold seal. Finder will be rewarded by returning same to 503 Stelle Ave. 6 12 2

FOUND—Yale pin. Owner can have same by proving property and paying for ad.

LOST—A latch key. Reward at Daily Press office. 6 12 3

LOST—Small collie dog. Reward if returned to 720 Watchung Ave. 6 10 3

For Exchange.

FOR EXCHANGE — Automobile, 1906 four passenger car wanted in exchange for free and clear building lots; desirable location. E. M. French, 171 North Ave. 6 11 tf

Help Wanted.

WANTED—Two drill hands and two machine shop helpers. Spicer Universal Joint Manufacturing Co., Madison avenue and Third St. 6 12 tf

WANTED — White laundress, by the month; also assistant chambermaid and waitress. Apply 123 West Seventh St. 5 16 tf

WANTED—Capable white maid for general housework. Address X. Y. Z., care Press. 6 12 3

WANTED—About June 28, a competent woman to cook, wash and iron, for a family of two or three persons, at an attractive summer resort; good wages. Apply immediately with references to 744 Watchung avenue, corner of Ninth St. 6 11 3

WANTED — Stenographer and typwriter for general office work; young man with some experience who is willing to improve; state wages and references. Address P., care Press. 6 11 3

WANTED—Young man about 18 or 20 years of age, who would be desirous of learning the dry goods business. A. E. Force & Co. 6 11 2

WANTED—Several good teamsters; $12 per week. Keeley Coal Co., 741 South avenue. 6 10 3

WANTED—Girl for general housework; also nurse, to assist with children. Call after 5 o'clock, 113 Park place, corner Mercer Ave. 6 10 3

WANTED—First class colored cook; also laundress by the month. Apply 950 Hillside Ave. 6 10 6

WANTED—Competent white girl for general housework; small family. Apply 836 West Seventh St. 6 10 3

DELIVERY MAN wanted, sober, steady man to drive delivery wagon; cash security required. Alderney Dairy, 278 Morris avenue, Elizabeth. 6 5 tf

MACHINISTS—Vise and lathe hands wanted at the Watson Stillman Co., Aldene, N. J. 6 5 7

WANTED—Steam engineer for manufacturing plant; must understand keeping motors and electrical equipments in order. Address Engineer, care Press. 6 1 tf

CONDUCTORS and motormen wanted by the Public Service Corporation of N. J. Applications received at the Westfield Junction Car House, Friday, 10 a. m. to 10:30 a. m. 5 29 1m

WANTED — Chambermaid and waitress; also girl to cook and iron; call evenings, 526 West Seventh St. 5 16 tf

COOKS, waitresses and general houseworkers wanted at once at Mrs. Day's Intelligence Office, South Plainfield, N. J. 2 9 tf

COOKS, waitresses and general houseworkers wanted at once at Mrs. Keller's Intelligence Office, 22 Somerset place. 12 29 tf

Money to Loan.

MONEY to loan on mortgage; five per cent. Louis A. Clement, lawyer, Babcock building. 6 10 6

MONEY to loan on bond and mortgage. Isaac Vail, 105E sat Front St. 6 10 12

TO LOAN on bond and mortgage, $3,000, also $3,500, on satisfactory risks. J. F. MacDonald, 149 North avenue. 1 31 tf

MONEY to loan, five per cent. gilt edge real estate. J. T. Vail. 1 14 tf

MONEY to loan at 5 per cent. on first mortgage. Mulford, opposite depot. tf

TO LOAN—Money on first mortgages at 5 per cent. V. W. Nash, Jr., 221 Park avenue. 6 22 tf

$4,000.00 TO LOAN on first bond and mortgage, on Plainfield property at five per cent. Charles L. Moffett, attorney, Woodhull & Martin building, East Front street. tf

TO LOAN—Money on good mortgages. George F. Brown, 94 Somerset street. tf

For Rent.

SMALL flat to rent; centrally located; possession at once; moderate rent. E. M. French, 171 North avenue. 6 12 tf

FIRST floor apartment in double house at Highland Park, for rent; $22; six rooms, bath; all improvements; near Netherwood station and trolley. Elston M. French, 171 North avenue. 6 12 tf

TO LET—7-room house, 448 West Second street. Apply 812 Richmond street; $17 per month. 6 11 3

TO LET—Flat with improvements, all light rooms; 110 Somerset street. Cliffton & Campbell, 205 Park avenue. 6 11 3

FIVE unfurnished rooms for light housekeeping; large house and grounds; reasonable. Address C. B. L., care Press. 6 10 3

TO RENT—For the summer, furnished house, all improvements; good location. Harry Johnson, 1229 Watchung avenue. 5 8 tf

TO LET—Large, new store, No. 407 Watchung avenue. Charles L. Moffett, attorney, Woodhull & Martin building 9 24 tf

Chickens and Eggs.

SETTINGS—Orpingtons and Minorca; $1. 622 East Seventh St. 6 1 tf

Wanted—Miscellaneous.

WANTED—Painters and paperhangers to estimate on work for private party. Address G. E. M., care Daily Press. 6 12 tf

WANTED—Unfurnished room in private family for lady music teacher. Address Music Teacher, care Press. 6 11 3

WANTED—To buy, watches, jewelry, old gold and silver. Gardner, 179 North Ave. 6 10 3

WANTED—Washing to take at home. 217 East Fourth St. 6 8 6

THE Children's Aid and Protective Society, of Orange, N. J., desire Christian home for six children, where they can be sent to school and trained to live lives of self support and usefulness. Address A. W. Abbott, Orange, N. J. 6 8 6

WANTED—Geese feather beds; highest prices. Address C. L. Robison, General Delivery, Plainfield. 6 5 1m

Rooms and Board.

FURNISHED rooms, with board. 406 East Sixth St.

TO LET—In private house, two rooms, one extra large, near station, two minutes from trolley, for lodgers, gentlemen only; also barn and shed to let, room for two horses. 69 Manning avenue. 6 7 3 eod

TO RENT—With board, two connecting rooms on second floor; gentlemen preferred. 141 East Fifth street. 6 11 5

FOR RENT—Two large furnished rooms for gentlemen. 149 Manning avenue. 6 11 tf

FURNISHED room to let; three minutes' walk from depot. 353 East Third street. 6 11 3

LARGE and small rooms to rent; table and all appointments first class; table board. 104 East Ninth St. 6 8 6

WE can accommodate eight or ten summer boarders. Address Henry McCloughan, Lebanon, New Jersey. 6 8 tf

FOR RENT—Fine large room, suitable for couple or two gentlemen; also small room; excellent table board. 94 Grove St. 6 6 6

LARGE airy rooms, with board, connecting and separate. 514 Madison avenue. 6 6 6

A FEW more table boarders can be accommodated at Mrs. Berriem's, 110 East Fifth St. 6 6 tf

TO RENT—Desirable furnished rooms, in select neighborhood. 916 Park avenue. 6 5 1m

DESIRABLE rooms with board; first class neighborhood; excellent table. 132-134 Crescent Ave. 4 24 tf

724 WATCHUNG avenue—Mrs. Wagstaff—Desirable rooms to rent with first class board. 5 7 tf

GOOD accommodations; low rates. Boyce's Hotel, 97 Somerset St. tf

Miscellaneous.

PASTURE for horses and cattle at Netherwood. David Hand. 6 11 2

AUTOMOBILES to hire; prompt service; rates reasonable. Laing's garage, 416 Sycamore St. 6 10 6

STRAW and Panama hats cleaned by experts. Crane's, 120 West Front street. 6 8 1m

ROBERT MURRAY, general auctioneer and appraiser, over 12 years' experience in conducting sales of real estate, farm stock and household furnishings in Elizabeth, N. J., and vicinity; satisfaction guaranteed or no charges for services. Residence, 726 West Front street, Plainfield, N. J. 5 20 1m

$1.85 SAVED—Buy a box of Crane's Electric Straw Bleach; makes last year's straw hat new. Sold at drug stores. 5 25 1m

P. H. LATOURETTE, auctioneer; sales promptly attended to; satisfaction guaranteed 326 West Front St. 2 10 tf

BEFORE selling your furniture see Latourette, 326 West Front St. tf

BABIES crochet sleeves for sale, all prices; also ladies' knitted sweaters made to order. Mrs. Mayer, 54 Pearl street, North Plainfield. tf

THE highest cash price paid for household goods, furniture, etc. Fred W. Hand, Auctioneer, 136 East Second street. 'Phone 1722. tf

For Sale.

LOT FOR SALE, 50x150, corner Marion and Moffett avenues. Apply P. Frank Stone, 125 East Front St. 6 12 3

PIANO BARGAINS—A fine Weser upright, good as new, $100; a fine Gordon $150; a Bradbury for $100; a six octave Estey organ, walnut case, slightly used for $50; a Packard organ, beautiful case, $25; a Mason & Hamlin mirror top, $25; a fine sweet toned Chickering square $25. Terms or cash to suit your convenience. Mathushek & Son Piano Co., 310 West Front street, Plainfield, N. J. 6 12 tf

MODERN house for sale, in best section of Washington Park; ten rooms, all improvements; $6,500. Elston M. French, 171 North avenue. 6 12 tf

SORREL cob for sale; good roader; lady can drive; quite speedy. L. M. French, 36 Somerset St. 6 12 3

For Sale.

FOR SALE—$1,750, small double house in borough; part cash, balance can remain on mortgage; wagon sheds, stable, city water, lot 50 by 200; rents for twenty-two. Address Borough, care Press. 6 12 4

FOR SALE—12-room house, near Crescent Avenue church, $7,000; new house, 8 rooms, all improvements, fine location, $4,500; 7-room house, improvements, $3,500; 7-room house, improvements, $2,600; 6-room house, improvements, $2,500; 6-room house, water, $1,600. W. B. Grannatt, Jr., 134 Park avenue, 'phone 210-J. 6 12 4

FOR SALE—15 acres near Clinton; beautiful, fertile Hunterdon county; price $1,200; city and country property a specialty. Ira L. LaRue, next to station, next to bargain. 6 11 tf

FOR SALE—Carpet, library and parlor tables, and three-piece parlor suit; all as good as new. Call at Mono Storage Warehouse, Wednesday and Thursday morning from 10 to 12. 6 11 2

COWS, COWS, COWS—Will receive Friday, June 14, two carloads of choice fresh cows and springers, which are for sale or exchange at the lowest market prices at Gus Lewis' stables, 445 18th avenue, Newark, N. J. 6 11 2

FOR SALE—Dining room chairs, table and sideboard. Call mornings, 506 Grant Ave. 6 10 6

LEAVING city, have $300 piano for sale; only in use six months; $150 cash; no triflers. Piano, care Press. 6 7 3 eod

FOR SALE OR RENT—New house, all improvements; fine location, near East Second street and trolley line; rent $20 to a good responsible party. Inquire 301 Watchung avenue. 6 10 3 eod

I HAVE a large assortment of horses on hand at my stables on Somerset street; some extra good drivers, a lot of work horses or delivery horses. Call or 'phone 359-J., A. E. Park. 6 10 6 eod

WILL sell my upright piano for less than I paid for it; must be sold at once; any offer will be considered. Address Cash, care Press. 6 7 3 eod

FOR SALE—For half the original cost, baby carriage in first class condition. Address Baby Carriage, care Press. 6 10 3

FOR SALE—Good horse, suitable for delivery or work. Sheelen Bros., Fanwood, N. J. 6 10 3

FOR SALE—Dwelling, 44 Grove street; modern improvements; two blocks from postoffice; just painted; immediate possession; bargain. Dr. E. A. Giddes, 21 Grove St. 6 8 6

OLD PAPERS for sale; put up in packages of 100 copies for 10c. Apply at this office. tf

FOR SALE OR EXCHANGE for Plainfield property, a small factory in Rahway, N. J. Charles L. Moffett, attorney, Woodhull & Martin building, Plainfield, N. J. 5 3 tf

GREAT bargain in business corner and double house; Watchung avenue and Race street; look at it and make us an offer. Room 417, 141 Broadway, New York. 6 7 6

FOR SALE—Choice lot, 50 by 130, Central avenue, near Seventh street; reasonable. Inquire 615 Central avenue. 4 23 tf

FOR SALE, RENT OR EXCHANGE—Houses and lots in all parts of the city; also country homes and farms at bargain prices. C. H. Snyder, 221 Park avenue, room 4. 5 11 tf

BUILDERS ATTENTION—Colonial chestnut columns for sale, seasoned and oiled, all sizes; also clothes poles; prices right. J. Herrmann, 410 Somerset street. Telephon 70-J. 5 18 1m

TO LET OR FOR SALE—320 Somerset street, Plainfield; Queen Ann Cottage; all improvements; first class condition; desirable residence, 84 feet front, 420 feet deep; will rent with option for sale. Inquire Lauterstein, 60 Wall street, New York. 5 16 tf

MODERN 12-room house in Washington Park; hardwood floors throughout; 2 bath rooms; for sale at $7,000; might rent; new style 11-room house and large lot on West Seventh street, for sale at $10,000; will rent for $65 per month; near Grant Avenue station; house for rent on East Front street, adjoining Johnston estate; modern in every respect; 12 rooms, open plumbing, large corner lot; price $60 per month. Inquire Elston M. French, 171 North avenue. 3 15 tf

FOR SALE—Hillside avenue, corner Evergreen avenue, new colonial house, 10 rooms, two baths, hot water heat, parquet floors, first and second stories, oak trim, first floor, chestnut trim balance of house, four open fireplaces, three of them fancy brick, plate glass windows front; lot 100x250; finest location in Plainfield, overlooking the city. J. T. Vail, 177 North Ave. 2 16 tf

DRAFTSMEN IN DEMAND.

The call for competent draftsmen is particularly strong. To any man of ability and experience in this line we can offer some very attractive positions at $60-$100. With offices in 12 cities we always have openings listed for hundreds of capable men and can help young technical graduates to positions in which they may gain experience and earn rapid advancement. Write us today stating experience fully.

HAPGOODS (Inc.) Brain Brokers.
305-309 Broadway, New York

LITERARY.

The Magic That Fooled Red Dog.

Accompanied with many picturesques comments by the audience, they awkwardly pulled up their chairs. Signor Valdez drew a tiny Mexican flag from his pocket and stuck it between two cracks in the floor. He then motioned to the door in the rear.

"I must ask one more favor, gentlemen. This trick requires exactly seven minutes. During that time I must ask you to remain in absolute silence. After I withdraw by means of this door you will please lock it after me. In exactly seven minutes a small tree will be seen growing in this circle. It will grow as high as the height of the room will permit. I shall then be discovered standing beneath the tree, holding this flag. It is necessary, however, that you remain in perfect silence."

With a deep bow Signor Valdez passed from the room and Whisky Pete locked the door.

The next seven minutes were the quietiest ever recorded in Red Dog. There was no doubt that the gang was impressed. Whisky Pete and Old Graham sat frozen in their chairs staring at the white circle on the floor. Sandy, watch in hand, stood at the door leading into the barroom. The silence was tragic. Exactly six and a half minutes had passed when there came the sound of a man running through the next room. The door was flung open and Mike, the barkeep, who had slipped out to see if everything was all correct in the wet-goods department, stumbled in so rattled he couldn't talk plainly. His face was purple and his tongue was hanging out like a dog.

"Quick," he yelled, "everybody! They've gone—the two of 'em. The professor and the kid with the tickets. They've got every damn cent in the bar, and they're riding like hell for the Rio Grande."—From "Laramie Joe's Vanishing Act" in the June Metropolitan Magazine.

President Charges Nature Writers With Falsehood.

"I don't believe for a minute," said Mr. Roosevelt, "that some of these men who are writing nature stories and putting the word "truth" prominently in their prefaces know the heart of the wild things. Neither do I believe that certain men who, why they may say nothing specifically about truth, do claim attention as realists because of their animal stories, have succeeded in learning the real secrets of the life of the wilderness. They don't know, or if they do know, they indulge in the wildest exaggeration under the mistaken notion that they are strengthening their stories.

"As for the matter of giving these books to the children for the purpose of teaching them the facts of natural history—why, it's an outrage. If these stories were written as fables, and put into the children's hands as fables, all would be well and good. As it is, they are read and believed because the writer not only says they are true but lays stress upon his pledge. There is no more reason why the children of the country should be taught a false natural history than why they should be taught a false physical geography."—"Roosevelt on the Nature Fakirs," in the June Everybody's.

A New Lincoln Anecdote.

The day after the great fire following the fall of Richmond, Lincoln, with a small body-guard, walked through the streets of the charred city. As he approached the corner occupied by General Pickett's residence, he directed the guard to wait, and to their astonishment ran two steps at a time up to the door and rapped. The servants had fled. The "Baby-Bride" had never seen President Lincoln, but she had read his letters to her husband and from him has learned to hold in the highest esteem the great northern President. With her baby in her arms she opened the door and looked up at the tall, gaunt man with the sad face and uncouth ways.

Without a word of explanation he asked:

"Is George Pickett about?"

To hear her husband's name bereft of its title by a Yankee, at that moment, was almost the limit, especially as many a rumor had floated about Richmond concerning the fate which awaited the leaders of the Confederacy.

With all the proud dignity she could command the Baby-Bride replied:

"General Pickett is not at home."

The stranger seemed disappointed and, as he turned to go, remarked:

"I am Abraham Lincoln, an old friend of George's."

"Not President Lincoln!" Mrs. Pickett exclaimed. The tall man shook his head, repeating:

"No. Just Abraham Lincoln, George Pickett's old friend."

Following the instant promptings of the heart which still governs her, "the Baby-Bride' thrust her baby boy into the arms of the gaunt Yankee, as her best effort to express her veneration and confidence, saying:

"I am George Pickett's wife and this is George Pickett's baby."—Willard French, in The World Today, for June.

Family Anniversaries.

"Thanksgiving and Christmas, wedding days and birthdays, are occasions that should never be neglected in the life of the family," writes Margaret E. Sangster in Woman's Home Companion for June. "Even though the married children go far from the early home, living in widely separated neighborhoods, they should make an effort to get together at stated intervals, and so long as their parents live, the old home, with its dear memories, should draw them like a magnet to its hearth. Little cousins ought to know one another and be acquainted as brothers and sisters are. When long trips across the continent involve too great an expense for frequent visits, there is always the letter box on the street corner or the rural free delivery, and the post may be trusted to carry love messages safely from Maine to California, or around the circuit of the globe. How the mother at home watches for tidings from her married children, and how she grieves when for weeks and months she never receives a word and feels that she has dropped out of the daily lives of those for whom she toiled and saved years ago.

"Do you owe your mother a letter or a visit or a gift, you who are far away from her now? Do not let the sun go down until you pay that debt of love.

"Do not forget that although we may have many friends, we can have but one mother, and that no friend can be quite so intimate as she."

Telephoning Across the Atlantic.

Up to the present time wireless telegraphy has not supplemented or even appreciably interfered with ocean telegraph cables. In fact, wireless telegraphy has even aided submarine cables by bringing messages to them from vessels at sea. Of course, it is possible that, with increased invention, knowledge and experience, wireless telegraphy may make such progress as ultimately to interfere with ocean wire telegraphy. These two are essentially future competitors. But there would be no competition between wireless and wire telephony across the ocean, because there is no ocean wire telephony and no immediate prospect of its arrival. It is more likely at present that wireless telephony may be extended in a range to reach across the Atlantic Ocean than that wire telephony may be similarly extended. In other words, there seems more prospect at present of transmitting the human voice by electricity over the surface of the Atlantic Ocean than over an electric insulated wire carried under the ocean. The fact of translantic telephony is far from being accomplished as yet in either of these ways.—From "The Progress of Wireless Telephony," by A. E. Kennelly, in the American Monthly Review of Reviews for June.

COAL ROADS MUST PAY LOCAL TAXES FOR STORAGE.

Important and Far-Reaching Decision Made by Supreme Court Just Fort.

Trenton, June 12.—The coal-carrying roads may not make a storage ground of this State unless they pay proper taxes.

Justice Fort, in the Supreme Court, sustained the tax levied yesterday by the borough of Junction against coal belonging to the Lehigh and Wilkesbarre Coal Company and stored at their place. The syllabus holds:

"Coal shipped from the State of Pennsylvania and stored in the State to await orders for sale, and then to be transhipped to customers purchasing after such storage, is not in interstate commerce and is taxable at the place of storage here."

This means that the great piles of anthracite at South Plainfield and along the Lackawanna, Reading and other roads can be taxed as personal property.

Announcement is made of the engagement of Miss Helen Sprague Martin, daughter of Mr. and Mrs. F. S. Martin, of Hillside avenue, to Henry D. Bushnell, son of Mr. and Mrs. John D. Bushnell, of Central avenue. Mr. Bushnell is engaged in business in Pittsburg. The wedding will take place in the fall.

LOOK HERE FOR IT.

Many a Plainfield Reader Will Be Interested.

When people read about the cures made by a medicine endorsed from far away, is it surprising that they wonder if the statements are true? But when they read of cases right here at home, positive proof is within their reach, for close investigation is an easy matter.

Mrs. Julia Molloy, of 740 West Front street, Plainfield, N. J., says: "Many so-called cures for backache and kidney disease have been taken by me, but no medicine ever stopped my aches and pains until I began using Doan's Kidney Pills, procured at Randolph's pharmacy. I took the pills according to directions, and found before finishing the first box that they were far more healing and brought even more relief from backache than their owners claim for them. I continued with the treatment and was cured, and now do not suffer from aches or pains or kidney troubles."

For sale by all dealers. Price 50 cents. Foster-Milburn Co., Buffalo, New York, sole agents for the United States.

Remember the name—Doan's—and take no other.

DRUGGISTS.

PROTECT YOURSELF
by using Nagle's Cedar Camphor, Moth Balls, Insect Powder, Tar Camphor, Hellebore and Paris Green. A full line of these articles for the riddance of moths, insects, bed bugs, cockroaches, etc. Call and supply yourselves. Prescriptions our Specialty.
NAGLE'S PHARMACY,
Tel. 911-L. Front and Grove Sts.

Belle Mead Sweets.
These delicious Bon Bons and Chocolates appeal to lovers of pure Confections. There is no boxed candy today that has the sale in this city that Belle Mead Sweets have and their sale is entirely due to the quality.
DUDLEY S. MILLER,
Prescription Druggist.
Park Ave. and 4th St. Plainfield, N. J.

Hodge's Pharmacy.
Y. M. C. A. Building.
BELLE MEAD SWEETS.
Tel. 62.

HOTELS.

HOTEL WALDORF
EAST FRONT STREET.
HENRY WINDHAM, Prop.
Gottfried Kruger's Extra Beer on draught. Imported Wines, Liquors and Cigars. Hotel accommodations and private dining room.

HOTEL KENSINGTON
(Licensed.)
J. H. STAATS, Prop.
107-109-111 North Avenue.
Everything New and Up-to-date.
An inspection solicited.

HOTEL IROQUOIS
Commercial Headquarters. J. W. LEARY, Proprietor. Plainfield, N. J.
Pabst Milwaukee Beer on draft.
SUNDAY DINNERS
SPECIAL FEATURE

REAL ESTATE

RENTALS — REAL ESTATE.
GEO. F. BROWN.
Insurance and Real Estate
Commissioner of Deeds—Rents.
94 Somerset St. Phone 160.

PLUMP AND TENDER
We purchased them from a well-to-do farmer who has furnished us with the best of
POULTRY
for years. If you have purchased here, you know what they are. We take the same care in purchasing
BEEF, MUTTON AND VEAL.
You can always rely on getting the choicest cuts here. We have genuine Jersey Spring Lamb. Our home-dressed fowls, broilers, capons and Long Island ducks a specialty.
Fred Endress,
131-135 W. Front St.
'Phone 155.

N. FATOUROS
Dealer in
Fancy Fruits and Vegetables
Our specialties: California oranges, grape fruit, fancy apples, bananas, figs and dates, and a lot of other fancy goods.
All orders promptly attended to and delivered.
'Phone 887-R. 131-135 W. Front St.
ENDRESS' STAND.

HENRY WIERENGA
Residence 'Phone 517-J.
Furniture, Freight, Baggage Express and Rigger.
PIANO MOVING A SPECIALTY.
5 1 tf

Try a box of
DOBBINS' CIGARS.
Clear Havana Nickle Yara or any kind that you desire. Manufactured at 120 North avenue, opposite Kensington Hotel, Plainfield, N. J.

Kindling and Grate Wood.
Cedar Posts and Bean Poles. Prompt deliveries. Orders received at 69 Somerset St.
JOHN MOBUS,
P. O. Box 228.

STATIONERY AND TOYS.
HARPER,
411 PARK AVENUE.

Try a Press Want Ad

(A)
WE SELL AS WE ADVERTISE TO SELL!
Amos H. Van Horn, Ltd.
A Slow Season and Heavy Stocks Causes
A BIG CUT
IN CARPETS AND RUGS!
Many Wanted Weaves, Designs and Colorings, at Prices Below Belief!
Even if you DON'T want them now or 'til next Fall or next Spring, it will pay you to SELECT them at these "sale" prices!
We'll make Free Deliveries WHENEVER you want—pay cash or open an account.

1 Lot of 1.50 Moquette Squares cut-to 75c
1 lot of 75c Japanese Rugs cut to 50c
1 lot of 1.50 Japanese Rugs cut to 1.25
1 lot of 2.00 Japanese Rugs cut to 1.50

FOUR LOTS OF "CREX" RUGS
(Grass Matting.)
90c ones cut to..... 65c
1.00 ones cut to..... 75c
1.25 ones cut to..... 1.00
$2.00 "Saxony" Rugs cut to 6.00

$1.50 Savonneries at 1.25 Yd.
$1.40 Axminsters Cut to 1.15
$1.25 Velvets Cut to 1.00 Yd.
Many Patterns in Each Weave.

BEDROOM SUITS
32.00 Suits, yours for..... 27.00
35.00 Suits, yours for..... 29.50
40.00 Suits, yours for..... 32.98
50.00 Suits, yours for..... 42.00

PARLOR SUITS
36.00 Suits Cut to..... 30.00
38.00 Suits Cut to..... 32.00
42.00 Suits Cut to..... 35.00
50.00 Suits Cut to..... 42.00
60.00 Suits Cut to..... 50.00

All other "Furniture" lines feel the "Cuts!"
AMOS H. VAN HORN, Ltd.
Be sure you see "No. 73" and first name "AMOS" before entering our store.
ACCOUNTS OPENED— EASY PAYMENTS
73 MARKET ST., NEWARK, N. J.
Near Plane St., West of Broad St.
All trolleys transfer to our door.
Telephone 580

Moving Vans and Storage Warehouse for Furniture, Pianos, etc. Truckmen and Riggers.
136 E. SECOND ST., PLAINFIELD.
Telephone 541.
All work will receive prompt attention.

William H. Kirch
CARPENTER AND BUILDER
66 DUER STREET, N. PLAINFIELD
Estimates cheerfully given.
Jobbing promptly attended to. Tel. 492-J.

BUTCHER
Grandview Meat Market,
GEO. EGEL, Prop.
198 Somerset St. Tel. 821-J.
Choice Meats, Poultry, Game and Provisions.
Orders called for and delivered.

ALEX. LUSARDI,
Foreign and Domestic Fruits, Choice Confectionery, Nuts, Cigars, etc.
211 W. Front St. Tel. 507-W.

Meat Market.
Choice Meats, Poultry, Fish and Oysters always on hand. Sugar cured Corned Beef. International Hams and Bacon.
F. Neidig, 94 Somerset St.
Telephone 781

E. B. MAYNARD.
New Shop, New Furniture, Best Service.
TONSORIAL ARTIST.
Also Choice Cigars.
141 North Ave., Plainfield N. J.

JOHN WIRTH
(Successor to Henry Liefke.)
Bakery and Confectionery.
201-203 West Front St. Tel. No. 723.
All orders delivered at short notice.

WM. H. BROKAW,
Carpenter and Builder.
I estimate on all work as well as large contracts. Will call and submit figures.
567 West Front St. Tel. 701-L

William H. Pope,
ELECTRICIAN.
All kinds of electrical work done at reasonable prices
116 NORTH AVENUE.

SMALLEY BROS.
147 North Ave.
BUTCHERS
Everything usually found in a first-class market.
Roasting and Broiling Chickens a Specialty.
Orders called for and delivered.
Telephone 83-A. 5 1 tf

J. C. POPE & CO.,
INSURANCE AGENTS,
110 E. Front St., Plainfield, N. J.

A. H. ENANDER,
Sanitary Plumbing, Gas Fitting, Steam and Hot Water Heating.
Contractor for Sewer Connections.
125 Watchung Av. Rear.

L. Moraller & Son,
Watchmakers and Jewelers.
Watches, Clocks and Jewelry. Fine Watch and Clock Repairing a Specialty.
219 Park Ave. Plainfield, N. J

JOHN WINZENREID,
Furniture and Freight Express.
Moving Vans and Storage.
817 Lee Place. 'Phone 648-R.

PLAINFIELD WINDOW CLEANING CO.
Renovating—Offices, stores and private residences. Service day or night. Furniture, china and glassware packed for shipping.
WM. A. KLINE, 611 W. 3d St.

F. Hollingsworth
ARCHITECT.
The Suburban House a Specialty.
22 Forest Ave., Cranford, N. J.
3 5 1m

GUSTAVE HOFFMAN,
SEAFOOD.
Daily shipments at 329 West Front Street. Tel. 968.

TITUS H. LAURY
MASON AND BUILDER.
Office, 323 East Front Street.
Tile Setting, Mantel & Fron Work.
Telephone 494-Y.

COAL DEALERS

Difference In Coal.
All coals may look alike to some people, but compare our "Lehigh" Coal with the Coal you bought somewhere else and you will see a difference.
You will notice that our Coal Burns Brighter, Gives More Heat, and Lasts Longer than any other Coal you ever bought before.
Boice, Runyon & Co.,
Coal, Lumber and Masons' Materials.
Park Ave., opp. North Ave.,
Plainfield N. J.

The best time to order your winter supply of
COAL
is now. Do not forget that
NASH
is ready to supply you.
Telephones 357-W 833-J.
Evenings 371-W.

TenEyck & Harris,
—DEALERS IN—
LEHIGH VALLEY COAL.
Office: Rowley's Drug Store, 218 West Front Street. Telephone 23-L.

JOHN JOHNSTON
All the best grades of
COAL.
929 South Ave Phone 193

Coal I have on hand some very fine hard and Medium Coal. All kept under sheds. Pea Coal. Coal
25 cents a ton reduction on cash orders.
L. A. RHEAUME,
146 East Fourth St. Telephone 440-W.
Yard, 674 South Second St. Telephone 231

GEORGE O. STEVENS
747 West Front St.

R. L. CLINE
(Successor to C. H Rugg & Co.)
Best Quality Lehigh Coal
Yard and office 433 West Third St. Tel. 93.

JOS. HARRIGAN
OLD COMPANY'S LEHIGH COAL.
Tel. 497-L. 4th and Richmond Sts.

PAINTERS AND DECORATORS

We call your attention to our fine display of
New Wall Papers.
We can't describe the patterns, but they are new, striking and effective, and with our large assortment we are sure to please.
Paints, Oils and Varnishes.
Woolston & Buckle,
145 North Avenue.

YOU WILL ADMIRE
our stock of Wall Paper. The designs are beautiful. The figures of the patterns shown here will attract and please because they are truly artistic in design and color.
A BEAUTIFUL HOME
will be the result of decorating your walls with our Wall Paper. We have enough for all corners. We also have a competent corps of paper hangers to put it on. Estimates furnished.
JAMES C. HANSEN,
Decorator, Painter and Paperhanger.
Wall Paper, Painters' Supplies.
141 East Front St. Tel. call 870-R.
First-class work guaranteed.

1907 Wall Papers.
IMPORTED & AMERICAN GOODS.
C. CONOVER & CO.
Decorators, Painters and Paperhangers. Window and Plate Glass.
115 Elmwood Pl. Tel. 226-J

W. S. CHEEVER
1326 Park Ave.
Painting and INTERIOR DECORATING. WALL PAPER of every description at the Lowest Prices.
'Phone No. 538-J.

J. W. VAN SICKLE
122 North Ave., Plainfield, N. J.
Fresh and Salted Meats.
Game in Season. Philadelphia Scrapple.
Orders called for and delivered promptly.
Telephone No. 468-J.

LOOKING THROUGH
our stock of Picture Frames and mouldings is a treat to those who admire things of beauty.
Frames for every style of picture are in this assortment. Frames for Photos, Photogravures, Engravings, Etchings, Water Colors, Pastels and Oils.
The price is one of their attractive features.
We make
PICTURE FRAMES TO ORDER
and frame pictures artistically.
PLAINFIELD ART STORE,
Y. M. C. A. Building.

Vail
JEWELER AND OPTICIAN
103 Park Ave.,
calls your attention to his
Rimless Glasses.
They Look Good and You See Good.

We have made arrangements for a larger supply of first class milk and are giving the family trade our special attention. If you are not satisfied with the milk or the services you are getting give us a trial.
Price 8 cents a quart.
Lindsay's Dairy,
965 West Front St.
TEL. 792-J.

Go to the News Stand
at the Central Railroad Station for all the latest foreign and domestic Magazines and weekly periodicals. Numbers furnished on shortest notice.
Plainfield Daily Press
and all the New York and Philadelphia morning, evening and Sunday papers delivered to any part of the city. Under new management. Open Sundays.
F. M. WAGNER,
Formerly of Jersey City News Stand.

ANCHOR LINE
GLASGOW & LONDONDERRY
Sailing from New York every Saturday
NEW TWIN SCREW STEAMSHIPS
"CALEDONIA" AND "COLUMBIA"
Average passage 7½ days.
AND FAVORITE STEAMSHIPS
"Astoria" and "Furnessia."
For Rates of Saloon, Second Cabin or Third Class Passage, Book of Tours and further information apply to HENDERSON BROTHERS, New York, or MULFORD ESTIL, 111 Park avenue, Plainfield. 4 20 4m

McCULLOUGH'S STEAM MILL,
21 Steiner place, North Plainfield, N. J.
R. H. McCULLOUGH, Prop.
Sash, Blinds, Doors, Mouldings, Scroll Sawing, Turning, etc.
Estimates cheerfully furnished.

STORAGE.—Best equipped and oldest storage warehouse in city for storing Furniture, Pianos, etc. Special floor for TRUNKS. Terms reasonable. All work has prompt attention.
WRITE OR TELEPHONE 911-L.
"Orders left for moving vans."
C. M. NAGLE,
Front and Grove Sts., Plainfield, N. J.

Cleaning, Pressing and Dyeing.
Monthly Contracts.
Pressing called for and delivered.
EVENING DRESSES A SPECIALTY.
Ladies' Waists Cleaned. 25 cents upwards
Gents' Suits Dyed and Cleaned $1.50.
We do our own work at
M. A. Brown's, 218 West Second St.

Great Bargains
may be had in Bicycles and Sundries at
Frucht's Bicycle Store,
224 W. Front St.

GUSSOW BROS.
NEW YORK.
Ladies' and Gents' Tailoring.
Cleaning, pressing and repairing neatly done.
136 PARK AVENUE.

HAVE
T. A. MARTIN
DO YOUR
EXPRESS and MOVING
Office 140 Park Ave. 5918 Tel. 898-W

The Mystery of Carneycroft

BY JOSEPH BROWN COOKE. COPYRIGHT 1907 BY STORY-PRESS CORPORATION

CHAPTER XXV.
A Drive in the Storm.

A moment later the doctor returned hurriedly to the library for his medicine case and said:

"I wish we could get consultation here in the country," he continued, measuring out some powders with a critical air and depositing them on bits of paper which he had cut for the purpose. "Most of the deaths in this part of the world are from accident or old age, and a man with a large city practice and extensive hospital experience might possibly suggest some means of prolonging her life for a time. We cannot hope to save her, but I wish we could keep her till Carney comes."

"I have telegraphed my friend MacArdel to come and help me solve the mystery of the place," I ventured cautiously, not wishing to hurt his professional pride. "You know he was with me here last summer and we had a number of very peculiar experiences then, so he knows a good deal about it already, and I thought we could work together to advantage. Perhaps he could be of service to you at the same time."

"The very man!" exclaimed the doctor. "I know him well by reputation. When will he arrive?"

"If my wire is delivered promptly he can get here on the midnight train," I replied. "I know he will start at once, for I sent for him at his own suggestion, in response to a letter from me telling him of the tunnel affair, and I think he has some very definite theories on the subject."

"Just the thing!" cried the doctor, picking up the powders and hurrying toward the door. "Let me know the minute he sets foot in the house. I shall be here all night."

As he left the room I strove to collect my scattered thoughts and determine the present aspect of the situation. If the widow could not write, who, in heaven's name, did send the notes? It did not appear probable that the doctor was wrong in what he had said, and, moreover, the statement served to explain the merriment of Jenks when I had accused her directly of being the author of the letters.

Still, she had assumed all responsibility for them, which was tantamount to writing them as far as their practical features were concerned, and I finally decided that if they were not her own work they must have been written at her dictation, which really amounted to the same thing.

I spent the afternoon in the library, hoping that I might see Miss Carney and at least offer her my sympathy in her present trouble, even if I said no more at this time, but she did not come down stairs during the entire day, and at dinner she sent me word by Mrs. Randolph that Dr. MacArdel would be very welcome, not only because I had asked him to come, but for himself as well, and in the hope that he might be of benefit to Miss Weston.

The storm had increased steadily all day but, in spite of its fury and the drifts that were piling up and blocking the roads at every point, I announced my determination to go with the sleigh to meet MacArdel.

"You'd better not try to bring three people back through the drifts," said the doctor, who had just come in for a bite and a cup of coffee. "You can't drive two horses to advantage in this weather, and if you insist upon going why don't you take my mare and cutter and go alone? She's been in the stable all day and she knows every inch of the road, so if you just give her her head she'll bring you through all right. You'd better take my storm coat and gloves, too, for you'll find the wind pretty cold after you've been in it a bit."

Although I had but two miles or thereabouts to travel from the house to the railway station I made an early start and had the horse at the door before ten o'clock. The doctor came down to see me off and gave me a few parting words of advice.

"We Cannot Hope to Save Her."

As I opened the door it was almost blown out of my hand by the force of the wind and great sheets of snow and sleet came sailing in, under the protecochere and half way down the hall.

I bundled myself up in the doctor's great fur coat and surrounded myself with his rugs and then, bowing my head to the fury of the gale, I did as I had been told, and let the mare take her own gait and pick her own way to the train.

The train was 40 minutes late and, after putting my horse in the stable and blanketing her comfortably in accordance with the doctor's instructions, I returned to the station and paced restlessly up and down the waiting room, now and then peering anxiously through the frost-coated windows in a childlike way, as if my eyes could penetrate the blackness of the night and see for miles down the track.

Finally, as the time for its arrival drew near, one of the station men, with that intuition so frequently observed and so incomprehensible to the average individual, suddenly picked up a lantern and strode out on the platform. The heavy rumble of the oncoming locomotive and the faint squeal of its whistle struck my ears at the same instant and, looking out, I saw its single bleary eye gleaming dimly in the distance as it plowed on through the whirling sleet.

I was about to go out on the platform myself when the station master called me to the telephone and the doctor at Carney-Croft said hurriedly:

"I suppose the train is late but get MacArdel here as soon as you can if you want him to see her alive. It won't be many hours now and it may be—"

There was a snap and a buzzing sound for an instant and I knew that the wire was down.

In another moment MacArdel was by my side, and as soon as we could get the lantern lighted and the mare out of the stable we started on our wild drive to Carney-Croft.

CHAPTER XXVI.
The Entrance of Chico.

I lashed the panting beast until great welts stood out on her sides and her hide was lathered with foam, while we dashed along in the blinding storm and finally galloped through the gateway and up the winding road toward the house. The snow was drifting heavily and MacArdel leaned over the side of the sleigh and held the lantern close to the ground so that I could see such little traces of the road as remained or we would have been ditched a dozen times in our mad race to the dying girl.

Suddenly, as we neared the house, and at a place where the drifts were deeper and the exhausted horse struggled heavily in her effort to make her way on, a man sprang out of the sleet and, grasping the animal by the head, threw her backward with almost superhuman strength and brought us to a standstill.

"What do you mean!" I shouted, raising the whip high over my head. "Let us go on or I'll brain you!"

"Don't strike, Mr. Ware!" he gasped, "it's Bobbs, sir! You remember Bobbs!"

(CONTINUED.)

Quality and Price

The two vital questions in your piano purchase are, first, quality; second, price. An unsatisfactory piano, in tone and action, is the most annoying article you can have in your home. You dislike to be expending money on it continually to keep it in playing condition.

Hallett & Davis Pianos

give permanent satisfaction. Come in and examine our new Style B.

We are sure you will have none other than this piano.

The price is ..... $350.

IT IS EXACTLY RIGHT.

Write for art catalogue.

New Pianos to Rent

We rent only new and thoroughly dependable pianos.

$3, $4 and $5 a month.

Call or telephone.

Est. 1839.

Hallet & Davis PIANO COMPANY

170 E. Front St., Plainfield.

"The Hallet & Davis Payment Plan saves you money, saves your nerves and saves your patience." m t w

New Jersey Central

Passenger Stations in New York—West 23d St., N. R., Foot Liberty St., N. R.

In Effect May 12, 1907.

For New York—2.17, 3.37, 5.36, 6.02, 6.29, 6.57, 7.05, 7.25, 7.28, 7.45, 7.47, 7.55, 8.00, 8.11, 8.30, 8.36, 8.46, 9.29, 9.59, 10.28, 10.55 a. m., 12.00, 12.19, 12.42, 1.09, 1.27, 2.31, 2.44, 3.09, 3.42, 3.50, 4.07, 4.45, 5.52, 6.29, 6.48, 7.09, 7.37, 8.27, 9.27, 9.31, 10.17, 11.28 p. m. Sunday—2.17, 3.37, 4.47, 7.23, 7.58, 8.52, 9.34, 9.45, 10.02, 10.32 a. m., 12.40, 1.09, 1.45, 2.41, 3.09, 3.30, 4.29, 5.41, 6.35, 6.48, 8.13, 8.27, 8.35, 9.42, 10.28, 10.41 p. m.

For Newark—5.36, 6.29, 6.57, 7.05, 7.25, 7.28, 7.47, 8.11, 8.36, 8.46, 9.29, 9.59, 10.55 a. m., 1.09, 1.27, 2.31, 2.44, 3.09, 3.42, 4.07, 4.45, 5.53, 6.29, 7.09, 7.37, 8.27, 9.31 p. m. Sunday—7.23, 8.52, 9.34, 10.02, 10.32 a. m., 12.40, 1.09, 1.45, 2.41, 3.09, 3.30, 4.29, 5.41, 6.48, 8.13, 8.35, 9.42, 10.28 p. m.

For Somerville—5.19, 7.11, 8.21, 9.17, 9.55, 11.09 a. m., 1.01, (1.41 Saturday only), 2.02, 2.08, 3.49, 4.33, 5.04, 5.28, 5.57 except Saturdays, 6.04, 6.19, 6.37, 7.12, 7.29, 8.08, 9.37, 10.23, 11.26 p. m., 12.59 (except Mondays) night. Sunday—5.45, 8.43, 11.06 a. m., 1.05, 2.03, 3.40, 5.37, 6.30, 7.05, 8.30, 10.15, 11.05 p. m.

For Bethlehem, Allentown and Mauch Chunk—5.25, 9.55 a. m., 2.08, 5.28, 5.47 p. m. Sundays—5.45 a. m., 2.03, 5.47, 7.05 p. m.

For Wilkesbarre and Scranton—9.55 a. m., 2.08, 5.47 p. m. Sundays—5.45 a. m., 5.47 p. m.

For Long Branch and Asbury Park, etc.—3.37, 8.11, 10.55 a. m., 1.27, 3.50, 4.07, 4.45, 6.29, 11.28 p. m. Sundays—8.52 a. m., 3.30, 8.13 p. m.

For Lakewood and Atlantic City—3.37, 9.29 a. m., (12.42 Atlantic City Express Saturdays only), 1.27, 2.44 (4.07 Lakewood only), (5.53 p. m., Saturdays only, Lakewood only). Sundays—9.45 a. m., 1.45 p. m.

For Philadelphia—7.13, 7.39, 8.45, 9.13, 10.43 a. m., 12.13, 12.42, 1.39, 2.13, 2.45, 6.13, 6.44, 8.50, 9.46 p. m., 1.17 night. Sunday—8.45, 9.53, 10.39, 10.43, 11.42 a. m., 12.42, 1.44, 2.45, 3.42, 4.55, 5.39, 6.44, 8.50, 9.46 p. m., 11.25, 1.17 night.

For Reading and Harrisburg—5.25, 9.55 a. m., 2.08, (5.47 through train). Sundays—2.03, 5.47 p. m.

For Pottsville, Sunbury and Williamsport—5.25, 9.55 a. m., 2.08 p. m. Sundays—2.03 p. m.

For Baltimore and Washington—8.45, 10.43 a. m., 12.42, 2.45, 6.44 p. m. Sundays—8.45, 10.43 a. m., 12.42, 2..5, 3.42, 6.44 p. m.

•Change cars at Bound Brook.

W. G. BESLER, Vice Pres. & Gen. Mgr. W. C. HOPE, Gen. Pass. Agt.

Lehigh Valley Railroad

Time table in Effect Nov. 18th, 1906.

LEAVE SOUTH PLAINFIELD, N. J.

7.55 a. m. daily (except Sunday) local to Mauch Chunk.

8.42 a. m. daily, express to Easton, Wilkesbarre, Rochester, Buffalo, and principal intermediate stations.

10.46 a. m. daily for Easton, Wilkesbarre, Ithaca, Buffalo and Chicago.

1.52 p. m. daily, local for Easton, Mauch Chunk, Hazleton, Pottsville and Shenandoah.

4.58 p. m. daily (except Sunday) "Wilkesbarre and Scranton Express" Solid vestibule train to Wilkesbarre through Parlor Car via D. & H. R. R. to Scranton and Carbondale.

6.40 p. m. daily, solid vestibule train to Buffalo, Toronto and Chicago and principal intermediate stations except Rochester.

6.23 p. m. daily (except Sunday) local to Easton.

FRANK ROWLEY, City Ticket Agent. 218 West Front Street, Plainfield, N. J. Telephone 112.

Arrival and Departure of Mails.

PLAINFIELD POSTOFFICE.
Office opens 7 a. m., closes 7 p. m.
On Saturdays close half hour later.

NEW YORK MAIL.
Arrive—7:00, 8:40, 11:30 a. m., 2:30, 5:00, 5:30, 9 p. m., 12 midnight.
Close—7:30, 9:30 a. m., 1:00, 2:20, 6:00, 5:30 p. m.

SOMERVILLE AND EASTON
Arrive—8:40 a. m., 1:30, 3:15 and 7 p. m.
Close—7:30 a. m., 1:45 and 4:30 p. m.

PHILADELPHIA—Direct.
Arrive—7:30, 8:40 and 11:30 a. m., 2:30, 7:00 p. m.
Close—7:15, 7:30, 9:30 a. m., 12:35, 2:20, 6:00, 7:15 p. m.

THROUGH FAST MAIL FOR EAST.
Close—1:00 and 7:15 p. m.

THROUGH FAST MAIL FOR WEST AND SOUTH.
Close—12:35, 6:00, 7:15 p. m.

PENNSYLVANIA, West of Easton.
Close—12:35 p. m.

ELIZABETH—Direct.
Arrive—8:40 a. m., 2:30, 5:30 p. m.
Close—7:30 a. m., 2:20, 6:00 p. m.

NEWARK—Direct.
Arrive—8:40 a. m., 2:30, 5:30 p. m., 12 midnight.
Close—7:30, 9:30 a. m., 1:00, 2:20 and 6:00

WATCHUNG, WARRENVILLE.
Arrive—12:30 p. m.
Close—9:00 a. m.

WATCHUNG.
Close—5:30 p. m.
Arrive—6:45 p. m.

SUNDAY MAILS.
Office open from 9:30 to 10:30 a. m.
Mail closes at 6:15 p. m.

E. H. BIRD, P. M.

Advertisements
—FOR—
New York Herald,
World, Times, Sun, Journal, Telegram, American, Brooklyn Eagle
—and—
Newark Evening News
Received at
The Daily Press
AT REGULAR OFFICE RATES.

EDUCATIONAL.

Plainfield Business College
Now occupies the entire third floor WOODHULL & MARTIN BUILDING.
Capacity 400 students at a session.
Open all year—Day and evening.
A. S. Herr, Principal and Owner.

All the latest **Popular Sheet Music**
Vocal and Instrumental at 19c a copy.
CHAS. M. SUHR, 144 E. 4th St.

H. J. HAROLD
Pianos Tuned and Regulated,
Tel. 440-R. Res. 162 E. 5th St.

John Mullins & Sons
218-220 Market St., Newark.

Big Spec'l Sale

Chiffonier
In Birdseye Maple. Golden Oak. or Mahogany finish. regular price $30.00. special price
$22.

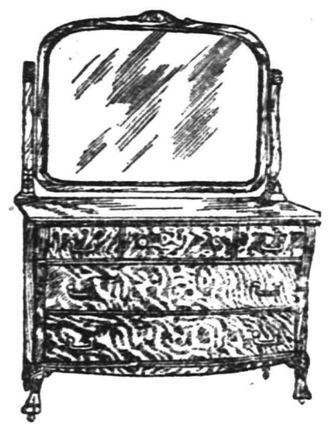

Handsome Dresser.
In Birdseye Maple. Golden Oak. Curly Birch or Mahogany finish. Regular price $37.50. special price
$24.

CASH OR CREDIT

A. M. Griffen,
119-123 East Front Street. Tel. 6-.

The Season is Not Seasonable, But Our Goods Are

LAWN MOWERS.
Made by Caldwell Mower Co.; lead, and follow none.
16-inch Cadet 3.00
"Imperial" 8.00

BALDWIN ICE BOXES,

"ECLIPSE" REFRIGERATORS.

ICE CREAM FREEZERS.
"White Mountain;" can't get any better.

"QUICK MEAL" BLUE FLAME OIL STOVES. As good as man or money can make.

WATER COOLERS.
One piece white lined ..$3, $4 & $5
Galvanized lined and stone coolers are cheaper.

THE "ECLAT" HAMMOCK is a new one. New colors, new designs.

MARCHANT BROS.,
PLAINFIELD MILK AND CREAM CO.
REMOVED TO
327 WATCHUNG AVE.

IF YOU ARE LOOKING FOR
TRUNKS, SUIT CASES OR BAGS
CALL AT
O. M. DUNHAM'S, 129 Park Ave
TRUNK STRAPS—ALL SIZES.

HARRY K. LISTER, 161 North Ave.
HEADQUARTERS FOR EDISON AND VICTOR TALKING MACHINES.
Records and Supplies.
Racycle, Pierce, Cleveland, Columbia Bicycles—Repairing.

For Graduation Gifts
You'll find the right kind of jewelry token at the right price if you
Get It At Holt's.
Here watches and jewelry are sold that will appeal, at prices that will please, of such character that will be a credit to both giver and recipient. Could you go to a better place for
Graduation Gifts?
Frank Holt & Co.,
TRUSTWORTHY JEWELERS,
6 Academy St., Opp. P. O., Newark, N. J.

D. Demolli & Co.,
French Bakers, Caterers and Confectioners.
Fresh Strawberry Ice Cream with berries through.
Wedding parties and receptions.
French Ice Cream and Water Ices.
Telephone Order Delivered Promptly.
331 West Front Street
Tel. 257-J. Plainfield, N. J.

Delicious, Red Ripe
Strawberries
Here are the finest Strawberries of the season, especially selected for flavor, freshness and size. The unseasonable weather has made berries scarcer than usual this season, but we are now receiving a plentiful supply daily of just the kind of berries you want to serve on your table. We solicit your orders for Strawberries, Fresh Vegetables and Groceries.
W. W. DUNN,
THE PARK GROCER
Duer Street and Lincoln Place

Mrs. John Brown,
Successor to John Burke and Jones & Co.
Cesspools and Vaults Cleaned from $3.00 upwards
Satisfaction Guaranteed.
Don't give your order until you consult Me.
Estimates Cheerfully Given.
Leave orders at J. T. Vail's, North avenue Plainfield, N. J. Postoffice Box 718.
FRANK BURKE, Manager.

YOU WILL NEVER BUY A HOME WITH MONEY PAID FOR RENT IN THE PAST.
START NOW TO
OWN A HOME
at your home by taking out shares in
THE CENTRAL
BUILDING AND LOAN ASSOCIATION
OF PLAINFIELD.
J. F. MacDonald, Sec'y.
Smalley Building, 149 North Ave.

JOHN A. KOCH.
Dealer in
Meats, Poultry, Fish, Oysters, etc.
200 Watchung Ave.
Corner Second Street. Telephone 573-J
Orders Called For and Delivered.

Dr. W. J. Hallock,
THE OSTEOPATHIST,
of Jersey City, in this city, Hotel Kensington,
EVERY THURSDAY.
Hours 1 to 9 p. m.

REMOVED
from 221 Park Avenue to 142 North Avenue, on the ground floor, where I am still offering property at a bargain. Step in as you are going by. If you will let me know what you want I can get it for you at the lowest possible price. I am still selling property on the slow payment plan.
M. F. GANO
'Phone 333-J.—Res., 969-J.

Chas. L. Stanley,
159 East Front St., 'Phone 928
Headquarters for choice Cut Flowers and Potted Plants.
Floral design work a specialty.
33,000 feet of glass. 1126 South Ave.

AZIENZA
cures pimples and all inflammation of the skin. Used by people of refinement. Medicinal and toilet—25 and 50 cents.
CREAM.

Warren B. Travell, C. E.
GENERAL CONTRACTING and ENGINEERING
816 Third Place, Plainfield, N. J. Telephone 804-J

TURKISH BATHS!
TRY ONE
Ladies, morning. Gentlemen, afternoons.
Take trolley to Sanitarium.
Somerset Street

NOW OPEN.
Baths! Baths!
HOT AND COLD.
207 Park Avenue.
WM. CLAASSEN.

POINTS FOR THE BUYERS

A. H. Enander, the sanitary plumber, of Watchung avenue, contracts to do first class work only. The charges will be found reasonable.

Persons who enjoy fresh eggs, milk, cream and the best butter should patronize Brokaw's creamery on East Front street. Prices reasonable.

John Winzenreid, the trucker, of Lee place, is always ready to move your goods or do general trucking at short notice and promptly. His charges are low.

Boice, Runyon & Co., of Park avenue, are constantly receiving a supply of the best anthracite coal and that is the kind the customers get at the lowest market prices.

Summer weather is coming and the women-folks are advised to prepare for it by buying their goods at "The White Store," on West Front street. The firm is carrying a larger and better stock of goods than ever and the quality and prices will compare favorably with those in New York. This house is always up-to-date and you make no mistake by trading there.

Elephant Kills Boy.

Buffalo, N. Y., June 12.—Goaded to fury by the torments of a dozen small boys, who had followed her for several blocks of the parade and pelted her with small missiles, Ruth, a feature of Cole Brothers' Circus, and said to be the largest living elephant, shot her trunk into a densely packed crowd of spectators at Lafayette square, in Main street, and when she withdrew it the body of twelve-year-old Rocco Laquino dangled in the air. With a trumpet or rage the beast lifted the boy above her head and brought him down with terrific force on the pavement. Then she released her hold of her victim and left him prostrate. His skull had been fractured by the impact. Lily, another elephant, following the vicious Ruth, struck the body with her foot and knocked it several feet in toward the curb line.

St. Louis to Kill Rats.

St. Louis, Mo., June 12.—This city is going to lead the nation in a war on rats. Next Saturday night has been set for the initial slaughter, and plans are going forward which mean the running to earth of thousands of the pesky rodents. It will be an extraordinary war, a war to the death, a war of extermination. It is optional with the citizens whether they poison the rats, catch them in traps or club them. Dr. John G. Harper is promoter of the project. He has set the date and asked the Mayor to give the slaughter his official sanction. Probably 100,000 citizens will engage in the first battle.

AN ORDINANCE

To Provide for the Construction of a Further Addition to the System of Sewerage Already Constructed in the City of Plainfield.

WHEREAS, There has been constructed in said city a system of sewerage and such action in relation thereto has from time to time been taken as is set forth in the preamble to the ordinance of said city entitled "An Ordinance to provide for the construction of an addition to the system of sewerage already constructed in the city of Plainfield," approved November 6, 1897, to which preamble reference is hereby made for greater certainty; and

WHEREAS, In the option of the Common Council the public good requires that a further addition, as herein described, to the system of sewerage already constructed, should be now constructed in and for said city under the provisions of the Act in said preamble referred to, and the Common Council has so determined and does hereby so determine; therefore,

The Inhabitants of the City of Plainfield, by their Common Council, do enact as follows:

Section 1. That the Common Council doth hereby direct and order that a further addition to the system of sewerage already constructed under said Act and acts amendatory thereof and supplemental thereto, be constructed in and for said city under the provisions of the Act of the Legislature above referred to, with all the appurtenances necessary to complete the same, and of such dimensions and material and according to such plan as the said Common Council may hereafter direct, in and through the following described streets, avenues, property, lands and rights of way described, mentioned and referred to in this ordinance, to wit:

McKinley Place;

Edgewood Avenue;

George Street, from Hill Street to Leland Avenue;

Prospect Avenue, from Park Avenue to Hillside Avenue;

Kensington Avenue, from Watchung Avenue to Prospect Avenue;

Thornton Avenue, from Park Avenue to Hillside Avenue;

Union Street, from Randolph Road to a point 500 feet south of Arlington Avenue;

Madison Avenue, from Stelle Avenue to a point 400 feet south of Randolph Road;

Central Avenue, from Randolph Road to a point 1200 feet south thereof;

Randolph Road, from Central Avenue to a point 280 feet west thereof;

Fillmore Avenue;

In right of way through property of David Hand from the intersection of Denmark Road and Dixie Lane to Berkeley Avenue;

In right of way through property of David Hand, Sarah Henry, Ira L. LaRue and Edith H. Colby from Berkeley Avenue to East Seventh Street.

Sec. 2. That house connections shall be constructed from the above named sewers to the curb lines and also in the streets hereinafter specified as shown on plan now on file in the City Clerk's office, entitled "Plan showing House Connections with Sewers, City of Plainfield, N. J.," dated March, 1907. The streets last referred to are the following:

Randolph Road, from Central Avenue to Park Avenue;

Park Avenue, from Ninth Street to South End Avenue;

Arlington Avenue, from Union Street to Randolph Road;

Arlington Place;

Martine Avenue, from Park Avenue to Hillside Avenue;

Berkeley Avenue, from Park Terrace to Leland Avenue;

Leland Avenue, from Front Street to Columbia Avenue;

Netherwood Avenue, from Front Street to North Avenue;

Jackson Avenue, from Front Street to North Avenue;

Johnston Avenue, from Front Street to North Avenue;

Hill Street, from North Avenue to George Street;

East Seventh Street, from Leland Avenue to a point 940 feet east thereof.

Adopted by the Common Council June 3, 1907; approved by the Mayor June 4, 1907.

CHARLES J. FISK, Mayor.

Attest: James T. MacMurray, City Clerk.

SAFETY FOR VALUABLES

Silverware and other valuables in bulk are taken on storage at the rate of 50c a month and upwards according to value and space occupied.

Safe Deposit boxes for rent at $5.00 per year and upwards.

THE PLAINFIELD TRUST COMPANY

Money to loan on bond and mortgage.

Baseball and General Sports

DIAMOND DUST.

STANDING OF THE CLUBS.

NATIONAL LEAGUE.

Club.	W.	L.	PC.
Chicago	35	10	.778
New York	31	14	.689
Philadelphia	27	17	.614
Pittsburg	23	18	.561
Boston	18	27	.400
Cincinnati	18	28	.391
Brooklyn	15	30	.333
St. Louis	13	36	.265

AMERICAN LEAGUE.

Club.	W.	L.	PC.
Chicago	30	15	.667
Cleveland	30	17	.638
Detroit	25	17	.595
Philadelphia	24	21	.533
New York	20	22	.476
St. Louis	19	28	.404
Washington	14	27	.341
Boston	15	30	.333

RESULTS OF YESTERDAY'S GAMES.

NATIONAL LEAGUE.

New York, 8; St. Louis, 7.
Pittsburg, 7; Brooklyn, 4.
Philadelphia, 6; Chicago, 5 (ten innings).
Boston, 2; Cincinnati, 1.
Cincinnati, 7; Boston, 3.

AMERICAN LEAGUE.

Detroit, 10; New York, 2.
Boston, 2; Cleveland, 0.
St. Louis, 3; Philadelphia, 0.
Washington-Chicago game postponed; wet grounds.

GAMES SCHEDULED FOR TODAY.

NATIONAL LEAGUE.

New York at St. Louis.
Brooklyn at Pittsburg.
Philadelphia at Chicago.
Boston at Cincinnati.

AMERICAN LEAGUE.

Detroit at New York.
Chicago at Washington.
Cleveland at Boston.
St. Louis at Philadelphia.

TENNIS.

At the Plainfield Country Club courts on Saturday, June 22, there will be the men's progressive doubles, with prizes for the two players making the most progression.

The two new courts at the Park Club were opened yesterday and used for the first time. They will also be used on Saturday in the championship tournament of the East Jersey Lawn Tennis Association.

Plans are underway to establish tennis courts at the Park Golf Club for the members who wish to divide their time between playing golf and tennis.

On account of the championship tennis tournament at the Park Club Saturday there will be no tennis events at the Plainfield Country Club that day.

The Misses Wildey are a valuable acquisition to the tennis contingent of the Plainfield Country Club and it was largely through their efforts that the club now holds first place in the East Jersey Lawn Tennis championship tournament.

GOLF.

The game of golf is more popular in Plainfield this season than during any previous one in its history and there are more people playing the game than ever before. There is scarcely a week but that some new face can be seen on the local links and the novices soon learn the play. This is especially true at the Plainfield Country Club, where the membership has been increasing steadily.

WILL PLAY BALL FOR BENEFIT OF HOSPITAL

TEAMS REPRESENTING VAUDEVILLE COMPANY AND THEATRE TO MEET.

For the benefit of the hospital, teams representing the vaudeville company appearing this week at the theatre, and a nine captained by Manager William Counihan will play ball at Crescent Oval tomorrow afternoon. The contest will start between 3 and 4 o'clock and end some time.

The vaudeville athletes will play in make-up, but they swear to keep shop-talk and stage business out of the game. They insist that they really know how to play the game, and point to the victory of the White Rat team, of which most of them are members, over the Yankee Doodle combination of George Cohan's, in New York, last week, when they met for the benefit of an orphan asylum. Counihan backs them up in the statement that the game will be for a decision and not monkeyshines. A big crowd is looked for.

Judge Runyon and Mayor Smalley will be the umpires. Both have had experience as umps, but nobody knows whether it has done them any good.

The batting orders:

Vaudeville—Bernard, 2b; Weston, lf; Bedeni, 1b; Montgomery, 3b; Ray, p; F. Azard, c; G. Azard, ss; Arthur, cf; Ryan, rf.

Theatre—Counihan, ss; Woolston, 2b; Hoyt, 3b; Gillette, rf; Cunningham, cf; Payne, 1b; Golden, lf; Fritz, c; Texier, p.

The Y. M. C. A. nine will not have Nelson catching at the game in Scotch Plains Saturday. Schoonmaker will receive Minford's slants in the Rutgers' man's place.

(Other sporting news on page three).

William Robison, of this city, sails Saturday on the Steamship Caledonia, of the Anchor Line, for his home in Belfast, Ireland.

BARGAIN TIME IN THE STOCK AND BOND MARKET.

You can invest your money to return as high as ELEVEN per cent. per annum.

Write, call or telephone the Plainfield Office of MILLS BROS. & CO., MEMBERS OF NEW YORK STOCK EXCHANGE.

Direct private wire to New York, and Ticker.

208 Park Avenue. Telephone 924.

"CENTRAL PARK"

Was—Is—Will Be

IT WAS, only about a year ago, just a pretty farm.

IT IS to day the finest building site in Plainfield, with broad avenues macadamized their entire width, concrete curb, sidewalks, trees, gas, electric light, in fact all improvements. Nearly $100,000 expended in new and handsome dwellings, now ready for the market.

WHAT IT WILL BE we hardly dare predict, with contracts out for even more extensive improvements and twelve more handsome residences.

Central Park is that beautifully situated tract bounded by Park, Prospect, Hillside and Thornton Avenues.

Lots selling rapidly—Prices very low—Great investment or speculative opportunities.

COME AND SEE.

CENTRAL PARK REALTY CO.

917 Watchung Ave., Tel. 816-L, or your own broker

w.f.&s.

CHRISTIAN FIELD.

The Epworth League, of Grace M. E. church, will hold an important meeting tonight to close up the affairs for the year.

The Woman's Home Missionary Society, of Grace M. E. church, will meet tomorrow afternoon at 3 o'clock at the home of Mr. E. A. Vermeule, of Jackson avenue.

Children's Day exercises will be held at Marconnier Chapel on Sunday, June 23. Horace J. Martin, Sr., of Trinity Reformed church, is drilling the children of the Sunday-school in the singing of special songs.

CELEBRATED THEIR FIFTH WEDDING ANNIVERSARY.

Mr. and Mrs. Harry Pound Entertain Fifty Friends in Honor of the Event.

Mr. and Mrs. Harry Pound, of West Sixth street, celebrated their fifth wedding anniversary, last night, when they entertained about fifty relatives and friends. The home was attractively decorated, pink and white being the prevailing colors. During the evening their was a program of instrumental and vocal selections, a feature being the solos by Miss Pound, a sister of Mr. Pound.

The couple received many presents including furniture, cut-glass and other articles of use and value. Following congratulations supper was served.

Mr. and Mrs. Pound were married at Milltown five years ago yesterday, the bride being Miss Elizabeth Dalmer, of this place. They have resided in this city since, Mr. Pound being engaged in the plumbing business with his brother under the firm name of D. H. Pound & Brother. Among the guests present last night were a number from Milltown and New Brunswick, as well as this city.

OBJECTIONS TO THE WESTFIELD SEWER.

Rahway Will Fight Proposed Pipe Line Connections.

The Middlesex Water Company, through Frank Bergen, has agreed to pay Westfield $10,000 toward a pipe line sewer, to a point beyond the dam in the Robinson branch of the Rahway river, which the Middlesex Water Company is now having constructed to use the water for commercial purposes.

This action is brought about by the City of Rahway refusing to allow the Cranford sewer, which passes through Rahway, being used by Westfield for sewer purposes.

The proposed action of Westfield will be vigorously fought by the Rahway Common Council and Board of Health, who will take steps to stop the making of a dumping ground of Rahway. The water of Milton Lake a picturesque spot, covering some ten acres, which was recently bought by the Middlesex Water Company, has been emptied of its water, and is now a source of nuisance to those who live in the vicinity.

Presentation to S. B. Howe, Jr.

The class in economics at the Plainfield High School, at the last class assembly of the school year, this morning, presented to its instructor, S. B. Howe, Jr., a copy of the book entitled "Principles of Economics," by Prof. Edwin R. A. Seligman, of Columbia College. The presentation was made by William Lambert, of the class, and he expressed the appreciation of the members for the way in which Mr. Howe had made the study one of great interest. It is said that the Plainfield High School was about the first in the State to introduce the study of economics and this is the first year the pupils have had it.

Funeral of Mrs. Margaret Moran.

The funeral of Mrs. Margaret Moran was held from the late home on Lincoln place at 8:15 o'clock this morning and at 9 o'clock from St. Joseph's church. Father Terrill, acting-rector of the church, officiated. The pall-bearers were William Fitzpatrick, Thomas Fitzpatrick, Peter Wilson, John O'Brien and Messrs. Sullivan and Lacey. The interment was in St. Mary's cemetery.

Open-air Meet.

All the plans for the big open-air meet of the Sunday-school Athletic League at the Riding and Driving Club next Saturday afternoon have been completed. The entries are in and will be made public tomorrow. The schools in the league are well represented, and some pretty contests are promised.

—For best results try The Daily Press.

SUPERIOR STORAGE FACILITIES

for Silverware or Valuable Packages and

Ample Accommodation

for Large Boxes, Trunks, Chests and Cases may be found here with reasonable charge.

SAFE DEPOSIT BOXES ALSO

For persons planning a trip abroad we issue Travellers' Cheques

CITY NATIONAL BANK

PERSONAL.

F. G. Welsh, of McKinley place, has gone to Hazelton, Pa., for a short visit.

E. F. Feickert, of the Plainfield Trust Company, is taking a much-needed vacation.

Mrs. Frank Mills, of Newark, a resident of this city some years ago, has been visiting friends in town.

Miss Applegate, of East Fifth street, has returned to her home after a visit with friends in Trenton.

Lester Roberson, the young son of Rev. and Mrs. E. E. Roberson, of West Fourth street, has recovered from a recent operation.

Mrs. DeWitt C. Ivins and daughter, Miss Hope Ivins, of Hillside avenue, are spending the week at Princeton, where Mrs. Ivins' son, Clinton Ivins, will be graduated.

Mr. and Mrs. H. C. Compton and daughter, Miss Mary Compton; their grandson, Howard Reed, and Miss Carrie Drake, the latter of Duer street, the borough, leave tomorrow for the Thousand Islands, where Mr. Compton has leased a cottage for the summer.

DAVID P. HALL'S FUNERAL.

Service at His Home Attended By Large Gathering.

The funeral of David Prescott Hall was held at his late home on Madison avenue yesterday afternoon at 3 o'clock, there being a large gathering of mourners, including business associates and representatives from the New York Bar Association, the Scotch Plains Library and Excelsior Hook and Ladder Company, of Scotch Plains, as well as many relatives and friends from Boston and this city.

The floral tributes were beautiful, the various associations, relatives and friends sending large wreaths and cut roses in profusion.

Rev. Hugh Birckhead, rector of St. George's Episcopal church, New York, a cousin of Mr. Hall, officiated, using the Episcopal form of service. The body was sent to Boston, last night, where today it will be buried in Mount Auburn cemetery.

Somerville School Graduation.

The commencement exercises of the Somerville public school will be held in the assembly room of the school building on Thursday evening, June 20, at 8 p. m. There are eight graduates this year, as follows: Helen Opie, Emma Mason, Jessie Halsted, Kathryn Edelstone, Horace Van Derbeek, George Nevius, Duke Brokaw and Albert Thompson. Music for the occasion will be furnished by the Somerville Mandolin Club. The class day exercises will be held in the assembly room on the afternoon before at 3:30 o'clock.

Displayed Jag in Wrong Place.

Norman Linbarger, a painter, was arrested in front of police headquarters by Roundsman Higgins at 10 o'clock this morning. Chief Kiely saw him lurking about the streets several times but was inclined to let him go on his way. He forced Higgins to act by hanging persistently about the neighborhood of the station house, where the presence of a drunken man arouses too much comment.

SCHEUER'S SPECIALS

FOR THURSDAY, FRIDAY AND SATURDAY.

H. C. Oatmeal a package 12½c	Baker's Premium Chocolate a cake 15c	Fairbank's Gold Dust 4-lb. package 18c	Havemeyer & Elder's Crystal Domino Sugar 5-lb box 38c
Boston Baked Beans In Tomato Sauce 3-lb. can 8c	Pineapple Chunks 10c kind a can 8c	Marshall's Potatoe Chips 10c kind, a package 8c	Elastic Starch 10c kind a package 8c
Olives Plain or Stuffed 12c kind, a bottle 10c	Large Layer Figs worth 15c a lb 10c	Choice Fard Dates small pit a lb. 9c	Condensed Mince Meat Our Own Brand a package 7c

2 in 1 – FINEST SHOE POLISH on the market, a box 10c

Uneeda Biscuits a package 4c	Heinz Tomato Soup 10c kind a can 8c	Van Praags Pure Peanut Butter a bottle 10c and 18c	Green Turtle Meat for Soups, Stews, etc. a can 30c

BEST ELGIN CREAMERY BUTTER, a pound 29c

50 Stamps with large bottle Liquid Veneer 49c	20 Stamps with large bottle Snider's Salad Dressing 25c	20 Stamps with large bottle Harris' Witch Hazel, 25c	20 Stamps with 6 Cakes Scheuer's Borax Soap 25c
20 Stamps with 3-lb box Crescent Laundry Starch 20c	20 Stamps with 3 large rolls Toilet Paper 25c	20 Stamps with 3 cans Genesee Favorite Corn 25c	15 Stamps with one box Allen's Foot Powder 10c

PURE OLIVE OIL, Gabriel Triats, packed in France, ½ gal. tin $1.40, 1 gal. tin ... $2.50

Peanut Wafers, a lb. 12c	Salt Mackerel, (per fish) 8c
5 o'clock Tea Crackers, a lb. 12c	Schrimp (a ready lunch) a can 10c
Fig Bars, a lb. 10c	Fresh Clams, a can 10c
Grandma's Cookies, a lb. 10c	Soused Mackerel, 1-lb. tins 15c
Fresh Baked Cocoanut Macaroons, a lb 17c	Marshall's Kippered Herring 15c
Huntley & Palmer's Breakfast Biscuits 12c	3-lb crocks Johnson's Jelly 25c
Holland Rusk, a package 10c	McLaren's Roquefort Cheese, a jar 15c

FESTINO, National Biscuit Co. Chocolate Filled Almonds, 25c kind, a box 19c

$1.00 in Stamps With Any of the Following:

4 lbs. Medium Cal. Prunes	25c
1 Package Macaroni	10c
1 bottle Vanilla Extract	15c
8-lb bag Salt	10c
2-lb box Scheuer's Oats	10c
2 cakes Scouring Soap, each	5c
1 package Farina	10c
1 package Parlor Matches	12c
1 box Hasty Lunch Chocolate,	18c
1 box Gold Medal Cocoa	20c
3-lb package Rice	20c
1 can Black Jack Stove Polish,	10c

Canned Fruits and Vegetables.

String Beans, Varick Brand, can 10c; per doz.	$1.10
Succotash, Leroy Brand, can 10c; per doz.	$1.10
Peas, Queen Quality Brand, can 12c; dozen	$1.30
Apples, gallon cans, a dozen	25c $2.75
Pears, Newark Pack. Co., a can 12c; a dozen	$1.30
White Cherries, Ceres Brand, a can 15c; dozen	$1.70
Peaches, Sliced California, a can, 22c; dozen	$2.40
Green Gage Plums, California a can, 20c; dozen	$2.40

$1.00 in Stamps With Any of the Following:

Large bottle Ammonia	10c
Large bottle Blueing	10c
1 box Ball Blue	10c
1 bottle Magic Washing Compound	15c
1 box Allen's Tooth Powder	10c
1 box Allen's Talcum Powder,	10c
2 5c boxes Tooth Picks	10c
1 bottle Lemon Extract	10c
1 package Cinamon, ¼	12c
1 package Cloves, ¼	12c
1 package Black Pepper	10c
1 package Mustard	10c

Fresh Jersey Spinach, ½ peck 12c	Choice large Pineapples (each) 15c
Fresh Beet Tops, ½ peck 10c	Choice Messina Lemons, dozen 18c
Fresh Radishes, 3 bunches for 5c	New White Turnips, a bunch 5c
Fresh Rhubarb, a bunch 4c	Green Onions, 2 bunches for 5c

Extra Stamps—COFFEES.

30	STAMPS FREE WITH 1 pound Coffee	32c
30	STAMPS FREE WITH 1 pound Coffee	29c
20	STAMPS FREE WITH 1 pound Coffee	27c
20	STAMPS FREE WITH 1 pound Coffee	23c

Extra Stamps—TEAS.

100	STAMPS FREE WITH 1 pound Tea	60c
70	STAMPS FREE WITH 1 pound Tea	50c
30	STAMPS FREE WITH 1 pound Tea	35c
100	STAMPS FREE WITH 1 pound Premium Baking Powder	45c

RED BOOK FOR JUNE.

The leading story in the Red Book Magazine for June sounds the note of Summer. "Crazyland," is the appropriate name of a great summer park, and thither goes one Frobisher, a man of fashion, and there he has a most extraordinary adventure, the account of which by John D. Ewain is very amusing to read. A western story that is quite out of the ordinary is "The Little Gold Maid," by Edfrid Bingham; and "The Capture of Miss Cohen" tells of a charming girl's romantic adventure in the Scottish highlands. A gripping human story of paternal love is Gertrude Dix's "Van Velsor's Apotheosis"; and in striking contrast is "The Gratitude of Lady Billy," Phillip Verrill Mighels' tale of a friendly goat. Another story of more than ordinary power is "The Dwarf" by George Bronson-Howard. In addition to its eleven splendid short stories The Red Book magazine for June contains an article on the career of Julia Marlowe by Louis V. DeFoe. The illustrations are from rare photographs of Miss Marlowe in the parts which made her famous early in her artistic life. The June issue is opened with fourteen new, specially posed portraits of Miss Marlowe, together with an equal number of the foremost actresses of the Parisian stage.

Backward Spring Suicide.

New York, June 12—Ludwig Graf, nineteen years old, who had a furnished room with the family of Christian Heu, at No. 19 Troutman street, committed suicide yesterday by hanging himself with a strap to a bedpost. He was a painter and had lived in the Troutman street house only a few days. According to a member of the Heu family, Graf had complained about the continued cold weather and threatened to take his life if it did not become warm. He had been dead about ten hours when found, an ambulance surgeon said.

After Umbrella Trust.

Philadelphia, Pa., June 12.—Acting upon instructions from Washington, United States District Attorney Thompson will today move against the so-called Umbrella Trust. While he will not divulge the names of the concerns against which he will proceed, he admits that bills will be framed against some of the prominent firms and corporations in the East. He believes that his evidence against them is so strong that they will not be able to get in out of the rain.

Jury to Judge Mrs. Eddy.

Concord, N. H., June 12.—A motion asking for a trial before a jury of Mrs. Mary Baker Eddy's competency to manage her affairs was filed in the Merrimack County Superior Court yesterday by counsel for the plaintiffs in the suit to obtain an accounting of the property of Mrs. Eddy. The court is asked to give a hearing on this motion. In the same court Monday Judge Robert N. Chamberlin announced his intention of appointing a master to determine Mrs. Eddy's competency.

Duke Helps Raritan Church.

James B. Duke, President of the American Tobacco Company, and who owns the palatial country residence near Somerville, has come forward in the aid of the Methodist Episcopal church in that place, which is striving to raise enough money to purchase a pipe organ. Mr. Duke contributed $500. The sum of $1,480 has now been subscribed and only $220 is necessary to be secured yet.

INDUSTRIAL ITEMS.

In 1891 Canada had 2,000,000 acres under wheat. Today her wheat area has passed the 5,000,000 acre mark.

The world is now using 53,000,000 tons of pig iron yearly, and it is estimated that there will be an iron ore famine in less than forty years from now.

Pipes made of re-enforced concrete for transmitting water under pressure have been constructed. These pipes are really one continuous tube each several hundred feet long. In diameter they are from two feet to three feet, the longest single section being 600 feet. The inside is made smooth, plained lumber being used in the forms.

Flor de Timbo

Clear Habana.

Get It at Timbo's

PLAINFIELD EXCHANGE FOR WOMEN'S WORK.
502 Watchung Avenue.

Glass toweling, dusters, broom covers, wash cloths, hot plate mats, string bags, gingham and waitress aprons. Traveling cases, shoe pockets, etc.

A visit to us is worth while.

ROADSTERS' CALENDAR.
Sun Rises 4 28 a. m.
Sun Sets 7:31 p. m.
Lanterns must be lighted 8:31 p m.

THE DAILY PRESS.

THE WEATHER
Rain tonight and Friday.
Maximum, 69, minimum, 39.
24 hours ending at noon. Ther. at noon 69

Established May 10, 1887. PLAINFIELD, NEW JERSEY, THURSDAY, JUNE 13, 1907. Two Cents a Copy—$5 a Year.

HYMEN'S BUSY EVENING

Five Couples Come Before His Shrine and Plight Their Troth.

PRETTY DECORATIONS

Brides and Grooms Joined In Atmospheres Redolent of Flowers and Ferns—Garden Gate at One Wedding.

Cupid having been busy aforetime, Hymen was up and doing in Plainfield and the suburbs last night. June may be backward as far as weather goes, but the weddings of last evening demonstrated that it is still the month for orange blossoms and the metaphorical pealing of marriage bells, whatever may have happened to June roses, the clambering honeysuckle and other adjuncts to the honeymoon cottage.

Five weddings were solemnized in Plainfield and suburbs to the westward. Two were celebrated in the borough, two in Dunellen and one in Piscataway.

De Meza—White.

Miss Florence Heyer White, granddaughter of Mrs. William White, of Willow avenue, and William G. DeMeza, of this city, were quietly married at 5 o'clock yesterday afternoon at the home of Mrs. William White, in the presence of the relatives of the two families and a few intimate friends. The ceremony was performed by Rev. Dr. J. A. Chambliss, of the First Baptist church, the bride's pastor.

The bride was gowned in a lace robe over white silk, trimmed with lace, and she carried a shower bouquet of white roses. The maid of honor, Miss Minnie Nischwitz, wore a gown of white silk mull, trimmed with lace and carried pink roses. The best man was John DeMeza, a brother of the groom.

The wedding march was played on the piano by Charles Yates, of New Brunswick; the bride, her uncle, George White, and maid of honor entering the parlor from the hall through one door and the groom and best man from another, the party meeting in the large room, where the officiating clergyman met them. The bride was given in marriage by her uncle.

After the ceremony congratulations were offered and supper served. Later the newly-wedded couple left in an automobile for Bound Brook, where they took a train for Atlantic City. They will be gone two weeks and upon their return will board in this city for awhile.

The home was prettily decorated for the wedding. In the parlor there was a profusion of palms and white flowers. The prevailing colors in the dining room were white and green.

The bride received many handsome gifts, including a piano from the groom, and cut-glass and furniture from other relatives. Mrs. DeMeza has been a resident of the borough for several years and is highly esteemed in a large circle of friends and acquaintances. The groom is also well known in this city, where he is a practicing lawyer, and enjoys a large friendship.

Line—Brouwer.

Miss Catherine Mae Brouwer, daughter of the late Aaron S. Brouwer, and Clarence L. Line, son of J. H. Line, of this city, were married at the Brouwer homestead in Dunellen last night, at 7 o'clock. The wedding was attended by a large gathering of relatives and friends.

The house was prettily decorated. The color scheme was pink and green in the parlor and white and green in the rest of the house. In the parlor, where the ceremony was performed, by Rev. E. E. Roberson, of the Monroe Avenue church, was an artificial garden gate, entwined with flowers, before which the couple stood as the wedding lines were spoken.

The best man was William B. Nevius, Jr., of Brooklyn, and the ushers were John I. Nelson, of New Market; George Allyn Lown, of Brooklyn. The maid of honor was Miss May Hazelwood, of Brooklyn. The bridesmaids were the Misses Caroline E. and Sarah A. Brouwer, sisters of the bride. The Misses Eloise and Marguerite Brouwer were flower girls. The wedding music was played by an orchestra.

A reception followed the ceremony. Mr. and Mrs. Line left for a week's honeymoon trip on the 9:46 train. They will live on Woodbine avenue, this city.

The bride was dressed in white monseline, princess cut, tied with large bow knots of mouseline, with yoke of marie net; a bridal veil was caught up with orange blossoms and lilies of the valley, and carried bride roses. The maid of honor was dressed with white lace, over white taffeta, and carried pink roses. The bride received a large number of gifts.

(Continued on Page 4.)

LOW FALL RESULTS IN SERIOUS INJURY

RAYMOND M'VOY SUFFERS BROKEN KNEE-CAP IN TUMBLE FROM STOOP.

Raymond McVoy, associated with his father, I. L. McVoy, of East Front street, in the plumbing business, fell a distance of four feet yesterday afternoon, and as a result of what ordinarily would have been a trivial tumble, he will be laid up for four weeks. He was taken to the hospital this morning suffering from a broken kneecap.

Mr. McVoy was at work in a house near the lower end of Park avenue. In hurrying to his wagon, which stood at the curb, he stumbled on the stoop, and fell to the ground. He struck on his knees. In trying to arise, he discovered that his right knee was badly injured.

Frank Emmons, who was helping in the work, assisted him to the wagon and drove him to his home. Dr. Endicott, summoned by the family, discovered after a short examination that the kneecap had sustained a serious fracture. An operation will be necessary to save the leg from permanent lameness, and Mr. McVoy was taken to Muhlenberg Hospital this morning. He will be there for perhaps two weeks, and another two weeks will be required to mend the fracture completely.

SECOND REGIMENT'S SEA GIRT SHOOTING TEAM

PRELIMINARY MATCH WILL DECIDE NATIONAL TOURNEY TEAM.

Brig.-Gen. Bird W. Spencer, who will have charge of the New Jersey National Guard trophy match will not be at Sea Girt on Saturday, as he expects to be at West Point on that day. Colonel Charles A. Reed, one of the assistant inspectors, will be on hand, however, and conduct the preliminary practice. Each of the five regiments will have teams entered.

The Second Regiment team will be composed of Major William B. Martin, Captain Franklin Phillips, Captain John W. Stevens, Lieut. Charles F. Silvester, Lieut. Albert I. Littell, Sergeant Marcus S. Farr, Sergeant John M. Dabb, Sergeant David S. Lloyd, Corporal George W. P. Silvesterfi Corporal Clarence A. Bilyeu, Private William M. Hooey.

It is expected the teams will all be on hand early tomorrow, as the entire day will be devoted to preliminary practice., and it will be the first shooting on the range for the season of 1907. The scores made on the day may give some idea of which will be the winning team on Saturday, when the match will be shot.

The fact that the match will have much to do with the selection of the team which will represent New Jersey in the National match in Ohio in August has aroused the interest of the crack shots in the National Guard.

Three new trophies will be shot for this year by the men of the Second Regiment. They are the Salter medal, the Mack trophy and the Williams trophy. The Salter medal will be shot at 500 and 600 yards, ten shots at each range. The Mack trophy will be open only to enlisted men and will be shot at 200, 300, 500 and 600 yards. The Williams trophy will be open to teams of five men at 200, 300 and 500 yards, ten shots for each man at each range.

Perkins Offends Court.

Randolph Perkins, Republican leader of the New Jersey Assembly last year, one of whose manorial homes is at Woodcliffe, in Bergen county, was arrested at Hackensack last week for exceeding the auto speed limit. He demanded a hearing which was set down by Justice Heath for June 15. The police say that Mr. Perkin's auto has been a frequent offender, and that he has been cautioned before. While before the Court, Mr. Perkins flipped the butt of a cigarette upon the floor, for which he was rebuked by Justice Heath.

Condolence to Former Pastor.

At the monthly meeting of the Consistory of Trinity Reformed church, last night, the clerk was instructed to convey to Rev. Dr. A. V. V. Raymond, former pastor of the church and now president of Union College, the sincere sympathy of the church for his bereavement in the death of Mrs. Raymond. Both Dr. and Mrs. Raymond were held in high esteem by Trinity Reformed church and the death of Mrs. Raymond was a great shock to all.

—High grade olive oil, imported direct from France, is a special offering at Neuman Brothers'. They guarantee full quantity in every bottle.

TOBIN'S CHANGE OF FRONT

Appears at Trenton With His Books and Allows Committee to Look Them Over—

ON THE STAND TODAY

Investigators Find That Lewis Lawton & Son's Check Accounts Have Many Erasures.

When George J. Tobin, of this city, learned yesterday morning that Speaker Lethbridge of the House was going down to Trenton to issue a warrant for his arrest unless he produced his books, as ordered by the investigation committee, he changed his attitude entirely. He left Trenton Tuesday in a very defiant mood, and declared he would not produce the books and would employ counsel and do everything possible to prevent any disclosures. Yesterday morning he sent word that he was on his way with the books, and about the middle of the afternoon he drove up in front of the State House with a big automobile containing all his books and documents in connection with his work for the State. When Mr. Backes found Tobin had arrived, he had the committee adjourn until today, and the books were brought into one of the rooms adjoining the State Chamber, so that after they had been gone over privately by Backes and the committee they could be locked up for the night.

Though Tobin had been ordered to be present yesterday morning at 10.30 with his books, it was considerably after three o'clock when he arrived in the State House. As he took the stand Mr. Backes asked him if he had his books with him. He replied that he had, and that they were in front of the Capitol in an automobile.

"Your automobile?" queried Mr. Backes.

"No; mine is out of commission. I hired one to bring my books over."

Counsel asked what period the books covered. Mr. Tobin said they covered all his work for the State and all his work for Lawton & Son. Tobin stated that he had also brought his check book, letters, manifold copies, daily blotter entries, day books, cash books and ledgers; also all letters and papers relating to his dealings with Lawton & Son. Counsel asked if he had his contracts with Lawton & Son for the work on the prison and the new office wing. Witness said he had forgotten to bring these, but that he had them with him Tuesday. Mr. Backes obtained copies of the contracts from Mr. Lawtoff, and showed that the prison agreement was for $20,000 and that for the new office wing $10,377.

At this juncture there arose a question as to probing Mr. Tobin's books. Mr. Backes said he wanted to offer the books and papers in evidence and then have them examined. Mr. Tobin called attention to the fact that the books were very heavy and were still in the automobile outside the Capitol. Mr. Backes intimated that he would like some one to examine the books before he took them up formally with the committee.

Mr. Tobin suggested that his books be taken to the private office of Mr. Backes in Trenton, and there counsel could delve in them in the evening.

This arrangement was agreed to, but later Mr. Backes modified it and concluded that it would be handier to make the preliminary examination in the State House. The books were then removed from the automobile and taken to one of the Senate committee rooms. At a late hour last night Mr. Backes and his assistants, with Mr. Tobin, were busy going over the books.

When a Daily Press representative stopped in to see the assistants employed by the committee and when asked how they were making out, one of them answered:

"Very well; we have not struck any erasures as yet."

Yesterday's session was not at all lacking in interest, for in the books of Lawton which escaped the ravages of the flames last January Mr. Backes discovered traces which by suggestion at least lead toward some questionable transactions connected with the "State contractor's" dealings with the State during the seven years of his monopoly.

In Lawton's "surviving" ledger, Mr. Backes found item after item in which it was apparent that a name had been erased and replaced by the initials "L. L. & Son," or the name Lewis Lawton & Son. Mr. Backes also found check vouchers and check stubs corresponding to these entries made out by Lewis Lawton & Son and payable to Lewis Lawton & Son.

Lawton's bookkeeper, Miss May G. Beck, would not explain these erasures, nor would she say that the peculiar coincidence of their recurrence carried any significance. Nor could she recall any relation between items

(Continued on Page 5.)

P. H. S. COMMENCEMENT NEXT THURSDAY NIGHT

CLASS OF THIRTY-ONE STUDENTS WILL RECEIVE DIPLOMAS.

The annual graduation exercises of the Plainfield High School will be held at the First Baptist church on Thursday night, June 20, with the customary program. The speaker for the occasion will be Rev. Dr. James I. Vance, pastor of the North Reformed church of Newark, who is well-known as an orator of exceptional ability.

The graduation class this year consists of thirty-one young men and women, one of the largest of recent years. In the matter of bestowing honors it has been rather difficult for the reason that three pupils were of equal high standing. They are Miss Rose Siegal, Frederick E. Smith, Jr. and Edgar Freeman. The faculty has selected Miss Siegal to deliever the salutatory essay, while the valedictory address will be divided between Mr. Smith and Mr. Freeman, the latter delivering the parting words to the class. The graduating class is divided as follows: Classical course—Miss Gertrude Abbott, Miss Mildred Berry, Miss Miriam Carman, Miss Mabelle Cubberly, DeLancey Ferguson, Edgar Freeman, Miss Gertrude Moody, Miss Florence Prior, Miss Rose Siegal, Miss Queena Tillotson, Frederick E. Smith, Jr., and Joseph VanDeventer. Scientific—William Douglass, Stanley Fisher, Weston Gavett, William Osgood, W. D. Taylor and Adelbert vonBrakle. Modern Language-Miss Alice Brown, Miss Edith Hanaford, Miss Helen Johnson, Robert Kyte, Miss Grace Stutsman, Victor Todd, Miss Ethel Van Zandt. General—Miss Cornelia Lounsbury and Ethan Rogers. Commercial—Miss Clara Hallard, Miss Clara Kanen, Miss Florence Kanen, and Bertram Leggett.

VAIL DENIES HE SET FIRE.

Former Postmaster Testifies In His Own Defense.

Former Postmaster Charles T. Vail, who was placed on trial at Flemington Monday upon a charge of burning the West Portal store property, took the stand in his own behalf late yesterday. The State rested at noon. The defendant's lawyers made application to the court to instruct the jury to acquit Vail because of insufficient evidence connecting him with the burning of the building, but Judge Connell ordered the attorneys to proceed. The defendant was called after several other witnesses had testified as to Hummell's sobriety and the incidents attending the fire.

Vail said his memory was bad as to dates and slow to act since the trolley accident. At times he seemed to think deeply, but usually responded promptly to the questions hurled at him under severe cross-examination, particularly when emphasizing sentences tending to indicate his innocence. Vail denied all of Hummell's statements which implicated him in the burning of the store building. He said he was at Plainfield at the time of the fire. He was still on the stand when court adjourned for the day.

AUTO CASH DIVIDED.

Union Receives $176.99 from State to Improve Its Roads.

Governor Stokes and State Road Commissioner E. C. Hutchinson yesterday made the apportionment of the money received from automobile licenses to the following counties for road repairs:

Atlantic, $3,896.43; Burlington, $8,850.75; Camden, $3,724.60; Cape May, $1,158,66; Cumberland, $62.-96; Sssex, $4,593.27; Gloucester, $3,846.70; Hudson, $125.91; Mercer, $5,987.02; Middlesex, $6,015.14; Monmouth, $4,345.89; Morris, $3,-122.15; Ocean, $1,695.63; Passaic, $2,540.71; Salem, $1,146.95; Somerset, $3,104.61; Sussex, $341.50; Union, $176.99; Warren, $1,719.98.

F. D. Schuyler.

Mrs. Frank D. Schuyler, of 808 Third place, received word yesterday of the death of her husband at Seattle, Wash. He died Tuesday following a sudden change for the worse in his condition, having been injured by a fall. Mr. Schuyler was in the telephone business, before which he was a government employee in Seattle. He was injured about two week ago. Funeral service will be held today in St. Mark's church, Seattle. The body will be cremated and the ashes shipped to this city.

Illustrated Talk.

E. O. Andrews, of the Navy Y. M. C. A., will speak at the Y. M. C. A. meeting Sunday afternoon. The talk will be illustrated, and specially illustrated songs will be sung.

Miss Louise Gould, of Plainfield avenue, a graduate nurse, has gone to her former home in Canada to remain for awhile.

ST. GABRIEL GRADUATION

Exercises Yesterday Afternoon Attended by a Large Gathering.

BISHOP McFAUL SPEAKS

Members of the School Present a Varied Program—Students Receive Merit Prizes.

Commencement exercises of St. Gabriel's Academy, of North Plainfield, were held yesterday afternoon at 3 o'clock at the Park Club, where a large number of relatives and friends of the academy and the graduates gathered to enjoy an excellent program arranged by the Sisters.

A feature of the occasion was the presence of the Rt. Rev. J. A. McFaul, D. D. L. L. D., Bishop of the Trenton Diocese, who made a short address to the graduates and their many friends. He congratulated the young women upon completing their course of study and wished them well as they go out into the world to take up new duties.

The program was made up of two parts, the first comprising the reading of essays, tableaux and music as follows:

Overture, "Youth and Riches," Whiting, orchestra under direction of Martin A. Korff; "Ecce Sacerdos," chorus; Latin address to Bishop McFaul, Miss Jennie B. Dinneen; salutatory, Miss Anna M. Pedeflous; recitation, "Le reveil," the Misses Valentina Coombs, Teresa McCullough, Marie Tobin; "Bugle Song," Tennyson, tableaux, senior elocution class; class motto, "Ever Faithful," Miss Irene I. Duchesne; recitation, "Das Bienchen," Miss Marie Tobin; chorus, "Les Papilons," Concone, French class; "Goddess of Liberty," tableaux, Miss Irene Duchesne; essay, "The Ideal Culture," Miss Theresa Schneider.

At the conclusion of part first of the program the graduating honors were conferred upon these graduates: Academic department—Miss Frances Mary LaPorte, Miss Anna M. Pedeflous, Miss Irene M. Duchesne, of Plainfield; Miss Jennie B. Dinneen, of Dunellen. Commercial department—Miss Theresa Schneider, of Somerville. Grammar department—Miss Bernadette Duchesne and Miss Henrietta Pedeflous.

Part second was devoted to the presentation of a drama entitled "Palms," in which the pupils of the academy acquitted themselves creditably under the faithful coaching and direction of the Sisters. The drama was in two acts. The cast follows:

Nemesius, commander of the Imperial Legion, Miss Irene Duchesne; Claudia, daughter of Nemesius, Miss M. Sullivan; Zilla, Claudia's nurse, Miss A. Pedeflous; Fabian, friend of Nemesius, Miss Theresa Schneider; Lady Laodice, Miss Grace Rafferty; Princess Vivia, Miss Jennie Dinneen; Ben Asa, Jewish physician, Miss Frances La Porte; Symphronius, steward in the house of Nemesius, Miss Hope Arnett; Cypria, Laodice's attendant, Miss Laura Arnett; Agnes, Miss M. Vooz; Sylvia, Viola, Anna, Cecilia, playmates of Claudia; Ademetus, Camillus, Christian converts, Miss Anna Horan, Miss Margaret McDonough; Emperor Valerian, Miss Irene Hearn; Festus, Longinus, Marcinus, guards; Lawrence, a Christian, Miss Henrietta Pedeflous; Valerian's messenger, Miss Bernadette Duchesne.

Following the drama the valedictory address was given by Miss Frances LaPorte. The class song, "Graduates' Farewell," words by Miss Jennie Dinneen, was sung by the chorus and was followed with the address by Bishop McFaul. The presentation of flowers to the pupils and graduates together with congratulations closed the program.

Each one of the five graduates received a gold medal, as a graduation present. The one received by Miss Irene Duchesne was the gift of Bishop McFaul, and the one received by Miss Teresa Schneider was the gift of David T. Kenney. Rev. Edward Dunphy presented the medal given to Miss Jennie Dinneen, and Andrew E. Kenney the medal presented to Miss Anna M. Pedeflous, while the medal received by Miss Mary F. LaPorte was the gift of a friend.

After the commencement Bishop McFaul was the guest of the Sisters at St. Gabriel's Academy.

Funeral of Mrs. Hance Mitchell.

The funeral service of Mrs. Hance Mitchell was held at 3 o'clock this afternoon from Bethel chapel, the pastor, Rev. F. D. Tildon, officiating. The burial was in Hillside cemetery.

Examined Police Candidates.

Several candidates for the vacancies on the police force were examined physically at the Y. M. C. A. by Dr. C. B. Lufburrow yesterday afternoon.

—Advertise in The Daily Press.

CARPET FUND SWELLED BY SUCCESSFUL SALE

ANNUAL JUNE AFFAIR OF THE CHURCH OF THE HEAVENLY REST.

The annual June sale of the Ladies' Guild of the Church of the Heavenly Rest, Clinton avenue, was held at the parish house yesterday. It was very successful, drawing a large and profitable attendance from 4 o'clock in the afternoon until 10 o'clock at night. The proceeds will be devoted to the carpet fund.

The prettily decorated booths were looked after by the following:

Fancy, Mrs. Merrill, chairman; Mrs. J. A. Babcock and Miss Eleanor Williams. Candy, Mrs. Sutton and Mrs. Harris; ice cream, Mrs. Brown and Mrs. Fraleigh; cake, Mrs. Brooks, Mrs. Bunting, Mrs. Campbell; art gallery, Mrs. W. B. Grannatt; lemonade, girls of the Sunday-school.

In the evening a program of entertainment was given. It included recitations by Mrs. W. B. Grannatt; and songs by Miss Viola Lievers, J. A. Babcock and the quartette choir of the church. A pleasant incident of the affair was the presence of the new rector, Rev. Mr. Townsend, who took charge of the parish last Sunday.

General supervision of the sale was exercised by Miss Elizabeth Forster, chairman of the committee in charge. She was assisted by all the members.

CHRISTIAN WORK SOCIETY HOLDS ANNUAL FESTIVAL

ENTERTAINING FEATURES IN AN ACCOMPANYING PROGRAM.

Under the auspices of the Women's Society for Christian Work of the Seventh-day Baptist church, the annual strawberry and ice cream social, the last society event of the season, was held in the church parlors, last night. In connection with the social there was a fine entertainment, the program being arranged by Mrs. James Everitt Kimball and Miss Ernestine C. Smith.

Mrs. L. R. Howard favored the audience with several soprano solos, most of them being Scotch ballads, and then several of Louise Alcott's books were illustrated and the audience was supposed to guess the names. "Eight Cousins," was represented by a placard bearing the names of the eight grandchildren of Rev. Dr. A. H. Lewis. Miss Ethel Titsworth illustrated "Old Fashioned Girl," and Miss Rose Davis, "Rose in Bloom." John Cottrell, Jr., and Harold Spicer illustrated "Little Men," and Mrs. William R. Mosher and Mrs. Charles H. Dunham, "Little Women," while William C. and Frank J. Hubbard represented "Joe's Boys."

The second part of the program consisted of a series of tableaux, illustrating a chapter from "Little Women," Mrs. Nathan E. Lewis reading the chapter. Those who took part in the tableaux were Miss Eva Rogers, Miss Marie Rogers, Miss Helen Ford, Charles Neagle, and George Clark. The scenery, comprising a tower and cave was very effective, while the familiar witch was exceedingly funny.

During and before the entertainment ice cream and strawberries were sold, the refreshments being in charge of Mrs. Frank J. Hubbard, chairman; Mrs. William H. Rogers, Mrs. C. L. Ford and Mrs. Charles H. Dunham. A number of young women from the church were waitresses. The affair was a great success and the society will net a substantial profit.

Exhibition of Manual Training Work.

The annual exhibition of manual training work at the Plainfield High School, yesterday afternoon and evening, attracted a large number of people. The exhibit was in charge of the instructor, Charles Bostwick. The various classes were well represented in the work. Tomorrow afternoon there will be an exhibition of cooking and sewing at the Whittier School.

Organist Dunn a Prize Winner.

Among the prizes awarded at Princeton University this year, the first Junior Orator medal, also the Thomas B. Wanamaker English Language prize were given to William Parmley Dunn, organist of the Crescent Avenue church, and grandson of S. F. Dunn and the late William Parmley Demarest, of this city.

Elks Going to Somerville.

Plainfield Lodge, No. 885, B. P. O. E., has accepted an invitation to witness the first initiation of Somerville Lodge tonight. The Plainfielders will leave the Watchung avenue terminus by special trolley at 7 o'clock.

—Daily Press want ads. pay.

HURT BY BURSTING GUN

De Witt Giles, of Piscataway, May Lose Sight of One Eye.

SHOT AT BLACKBIRDS

Weapon Exploded As He Pulled Trigger, Shattering Left Hand and Injuring Eye—At the Hospital.

DeWitt Giles, a former township committeeman of Piscataway, was severely injured yesterday afternoon by the bursting of a gun. He is threatened with the loss of his right eye as a result of the accident.

Giles picked up the gun to shoot at blackbirds that were circling over his fields, about two miles from New Market. As he pulled the trigger the gun exploded. His left hand was badly mangled, and he was cut dangerously about the eye. He was attended by a doctor at his home immediately after the accident, but his condition was so threatening this morning that he hurried to Dr. F. C. Ard for examination as to his eye, and from Dr. Ard's office he went to the hospital. It was said at the latter place at noon that he had not been examined yet, and the exact nature of his injuries could not be told. It is feared that the sight of his eye has been destroyed, and the doctors will have trouble in saving his hand or his arm.

Mr. Giles was a relative of the Giles boy who was fatally injured by the bursting of a gun in South Plainfield recently. Two of his cousins were killed in a railroad accident a short time ago.

BOICE, RUNYON & CO. WILL START BUILDING MONDAY.

Handsome Three-Story Structure to Be Erected On Park Avenue, Opposite North.

Boice, Runyon & Co. will break ground Monday morning on Park avenue for the erection of the proposed new building, which is to be 30x50 and three stories in height. The structure is to be built of white cement pressed brick, with green trimmings, to correspond with the front of the Stirling building.

The new structure will have six handsome offices on each of the second and third floors, and on the ground floor there will be two stores, one of which will be used by Boice, Runyon & Co. for its business, and the other one will be for rent. There will be a space of fifty feet between the new building and that of Charles W. McCutchen, a portion of which is owned by John G. McLaughlin and the rest by Boice, Runyon & Co. The firm will demolish the small brick building now used as an office after the new building is completed, it being the intention of Hirsch Brothers to erect a building for their use where the office now stands.

DUNELLEN CLUB ELECTION.

Present Officers of Growing Organization Expected to Be Chosen Again.

The Dunellen Club will hold its semi-annual election tomorrow night. It is expected the present officers will be re-elected.

During the six months which the club has existed the membership has trebled and the club has moved to quarters better located, furnished and equipped the club rooms and now has a substantial balance in the treasury for further expenditures in the way of making the club rooms equal to any in this part of the State. Later, it is intended to build a clubhouse and gymnasium, and with the interest shown by members and those who are contemplating joining, the time when steps towards securing a location for the clubhouse will be taken are not in the distant future. The club stands for good citizenship and all things which work for the betterment of the moral standing of a community.

Conger Children Cared For.

The two young children of Mr. and Mrs. Frank Conger, who were arrested early this week for disorderly conduct, were taken from their parents this morning, to be committed to a home. Conger and his wife are said to have given the children practically no care, living in barns and such places. They signed papers turning the children over to the Organized Aid Association this morning. Conger has secured work, and the children will be returned to their parents when the latter establish a proper home.

May Give Robin Hood.

It is possible that the Plainfield Operatic Association may give the comic opera "Robin Hood," next season. William Holmes, the director, has been requested to present the opera and if it can be arranged it may be given.

LADIES' SUITS

We are offering very special values this week in Tailored Suits, all suits are reduced.

A. E. FORCE & CO.

The "White Store" That Saves You Money.

We Give S. & H. Green Trading Stamps

MILLINERY DEPT.

Special lot of Ladies' and Children's Hats, all the new shapes; hats that sold up to $1.50; this week your choice 49c.

Annual Sale of Ladies' Muslin Underwear

commenced Monday. Hundreds of ladies look for this event, knowing what a splendid opportunity it presents to lay in their supply of Underwear for Summer. Notwithstanding the great advance in cotton, we are enabled, owing to big advance orders placed months ago, to give the daintiest, most generously made and elaborately trimmed Underwear that we have ever shown at the prices.

THE GOODS WILL BE LAVISHLY DISPLAYED ON OUR CENTER AISLE BARGAIN TABLES

CORSET COVERS

AT 25c—Low round neck trimmed with lace and ribbon beading.

AT 39c—Made with bow around neck, deep yoke of lace back and front with ribbon beading.

AT 50c—Made of fine Nainsook with two rows of lace insertion back and front, lace edge to match.

AT 75c—Nainsook low neck with embroidery panel and lace insertion trimming at back.

AT 98c—Made with deep round yoke of embroidery, tucked back, finished with lace beading and ribbon.

AT $1.39—Made of fine Nainsook trimmed with Val. lace insertion, back and front, ribbon and lace beading finish.

DRAWERS

AT 25c—Umbrella Drawers, ruffle of cluster tucks and hemstitched hem.

AT 39c—Umbrella Drawers with deep ruffle of hemstitched tucks.

AT 50c—Nainsook umbrella shaped, extra wide ruffle of cluster tucks and lace trimmed.

AT 75c—Fine Nainsook umbrella shaped, flounce of wide embroidery and insertion to match.

AT 98c—Extra fine Nainsook, fancy shaped umbrella ruffle of lawn lace edge and ribbon at top of ruffle.

CHILDREN'S DRAWERS.

AT 12½c—Fine Muslin, hemstitched hem, and cluster of fine tucks.

GOWNS

AT 50c—Low neck short sleeves, slip over gowns, finished at neck and sleeve with lawn ruffle.

AT 75c—Low neck and short sleeves, lace trimmed back and front, beading and ribbon finish.

AT 98c—Low neck and short sleeves, French finish, embroidery insertion and ribbon trimmed.

SHORT SKIRTS.

AT 39c—Made of cambric with lace trimmed ruffle, good width.

AT 50c—Made of fine cambric, ruffle with one row lace insertion and lace edge.

AT 98c—Made of fine cambric with deep embroidery ruffle, full and generously made.

SKIRTS

AT 98c—Made of cambric with deep flounce of wide hemstitched tucks.

AT $1.19—Cambric with deep flounce of cluster tucks and wide embroidery.

AT $1.39—Fine cambric with deep flounce of cluster tucks and fine embroidery; lace trimmed dust ruffle.

CHEMISE.

AT $1.00—Nainsook fitted back, lawn ruffle at bottom of cluster tucks, trimmed at neck with fine embroidery edge.

AT $1.49—Nainsook fitted back, with deep yoke in front of lace inserting; lawn ruffle at bottom of fine cluster of tucks.

SCHEERER & CROWN

74 and 76 Market St., Newark, N. J.

The most liberal credit house on earth. Prices always one-third lower than others ask for similar quality.

NO DEPOSIT REQUIRED

WE FURNISH A 3-ROOM FLAT COMPLETE FOR $75 00

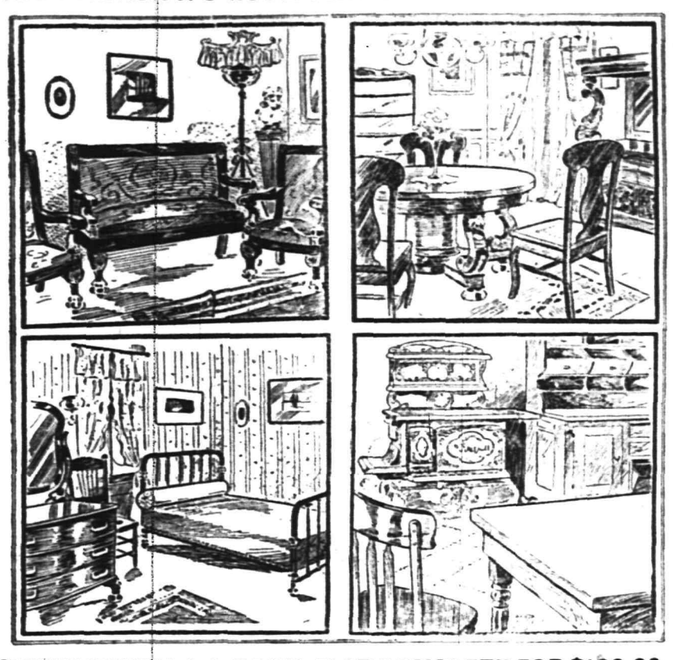

WE FURNISH A 4-ROOM FLAT COMPLETE FOR $100.00

A postal card will bring our salesman to your home to take your order on the following terms of credit:

For Furnishings of 1 Room, no deposit, Payments 50c weekly;
For Furnishings of 2 Rooms, no deposit, Payments $1.00 weekly;
For Furnishings of 3 Rooms, no deposit, Payments $1.50 weekly;
For Furnishings of 4 Rooms, no deposit, Payments $2.00 weekly.

Carfares Allowed when Purchases are Made at the Store

LAWN MOWERS

ARE IN SEASON

We Have Them from $2.50 up

SCREENS AND SCREEN DOORS
REFRIGERATORS AND FREEZERS
OIL COOK STOVES AND OVENS

A FINE LINE AT

GAYLE HARDWARE CO.

General Hardware and House Furnishings

Telephone 891-R Front St. and Park Ave.

I. H. BOEHM

109-111-113 W. FRONT ST., 126 PARK AVE. Tel. 688-J

CLEARING SALE.

Special Clearing Sale of goods slightly damaged by water at the recent fire.

Children's Muslin Drawers, former price 20c 10c
Women's Stock Collars, former prices 25c-39c-75c, each 10c-15c-20c
Infants' and Children's Caps at less than half price.
Infants' Coats, former prices $2.50-$3.75-$3.49 .. $1.00-$1.25-$1.50
Women's Wrappers, all new Spring goods.
Shirt Waist Suits, nicely made and this season's goods.
Collar and Cuff Sets, all qualities and prices.
Infants' Dresses and Muslin Remnants.

MEN'S FURNISHINGS.

25c—Men's Underwear in Balbriggan, Grey and Blue, value 39c.
25c—Special lot of Men's Neckwear, all new and up-to-date patterns, value 39c.
10c—Special lot of Men's Half Hose in Black, Tan and Balbriggan, regular value 15c pair.

207 BROAD ST ELIZABETH LOAN Co 207 BROAD ST

Reliable Money Lenders

Forget Your Money Troubles—We Can Show You How

Start life afresh. Borrow from us to pay the several you owe and make payments in keeping with your income. By so doing you keep your credit good. Ease up the pressure on yourself and have a chance to "turn around" in other things needed for the family.

An Illustration

One of our clients owed $48 between four people. His salary is $14 weekly; rent $12 monthly. To have paid $2 weekly to each creditor, combined with rent, would have left only $3 per week to meet expenses, buy clothing, etc.—an impossibility you will agree. He borrowed $50, paid all his creditors, made his future credit good, if ever needed; pays his rent, the loan payments, and has $9 each week to use as his judgment dictates.

MORAL:—Do likewise and avoid worry. Come in and we will talk it over with you, or drop a postal and a confidential representative will call on you.

ELIZABETH LOAN COMPANY.

Room 24, Hersh Bldg. N. Y. & N. J. Tel. 778-R. Elizabeth, N. J.

Hawes' Straw Hats Are In!

NIFTY SHAPES—FOR YOUNG—FOR OLD.

Jas. R. Blair, "Town Toggery Shop"

PUTNAM & DEGRAW.

Children's White Dresses - - 50c, 65c, 75c, 89c
Baby Rompers, blue and tan - - - - - 50c
Gents' Lisle Half Hose, black - - - - - 15c pair

THE DAILY PRESS may be obtained from the following Newsdealers and Agents. 10c. a week.

CITY.

Union News Co. .....R. R. Station
J. M. Harper .....411 Park Ave.
E. A. Laing .....149 W. Front St.
A. D. Mallinson..Fourth and Liberty Sts.
Trolley Waiting Room....Watchung Ave.
M. Estil .....111 Park Ave.
Debele & Stahl .....113 Somerset St.
Blaney & Son .....331 Watchung Ave.
T. A. Garthwaite .....212 Watchung Ave.
A. Anderson..West Third St. and Lee Pl.
John Mottley..Cor. E. 3d & Richmond Sts.

SUBURBAN.

Dunellen ..... B. Siriski
New Market ..... R. Burdick
Bound Brook ..... Union News Co.
Bound Brook....D. M. Ross, Trolley Sta.
Somerville ..... Jacob Genert
Westfield ....C. F. Wittke, A. E. Snyder
Westfield ..... J. W. Wall
Scotch Plains ..... Chas. Elliott
South Plainfield ..... Patrick McDonough
Fanwood ..... Chas. Elliott
Netherwood ..... Blaney & Son

NEWS IN THE SUBURBS.

BOUND BROOK.

The commencement exercises of th Bound Brook High School will be held in the Congregational church Monday night, June 17. The members of the class are Miss Helen Franke, Miss Ada Kershner, Miss Mary Shea, Miss Mary Dutton, Miss Lena Davis, Miss Julia Karno and William Moynihan.

Rev. Dr. Henry Stout, pastor of the Reformed church, of South Bound Brook, gave a reception to the members and friends of his congregation at the manse in Clinton street, Tuesday night.

After spending several days at the home of Mr. and Mrs. S. Howard Williamson, in Elizabeth street, South Bound Brook, Miss Ann Van Doven has returned to her home in Neshanic.

Mrs. J. Frank, of Bethlehem, Pa., is being entertained at the home of her son and daughter-in-law, Mr. and Mrs. William Frank, at West Second and John streets, Bound Brook.

Mrs. John Maurer, of Elizabeth, is being entertained at the home of her daughter, Mrs. Ernst Miller, in Cherry street, South Bound Brook.

Miss Minnie Haelig, of Bound Brook, has been engaged as teacher in the Dunellen Public School.

Mrs. Emma Rood, of Greenbrook, spent Tuesday with friends in Newark.

BASKING RIDGE.

The Ladies' Missionary Society of the Presbyterian church was addressed yesterday afternoon in the chapel by Rev. M. Fonatoro, the church's Italian missionary. At the close of the address tea was served and there was a social.

The funeral of Mrs. Horace Van Horn, who died at her home at Logansville Monday afternoon, will be held from the house tomorrow morning at 10 o'clock.

The pupils of the Millington Public Schools were taken on a picnic yesterday by their teacher, Miss Emma Collins. The school will close next Friday.

Miss Ella Bloom, of Millington, who had been ill with pneumonia for several weeks, went this week to her sister's home in Orange to recuperate.

The friends of Fred Weyman gave him a party Tuesday evening in Dayton's Hall upon the occasion of his birthday.

The Village Improvement Society is planning to hold its usual Fourth of July celebration again this year.

Mrs. W. I. Dice left Tuesday for a stay of two weeks with her parents at their home in Maryland.

SOMERVILLE.

Mr. and Mrs. Lewis Bascom have issued invitations for the marriage of their daughter, Miss Lulu Ethel, to Harry A. Deardorff, to take place at their home next Wednesday at noon.

Mrs. Theodore Williamson, who had been visiting Mr. and Mrs. H. J. Brokaw, has returned to her home in Chester, Pa.

Miss Hazel Woods, of West High street, is in Poughkeepsie attending the commencement exercises of Vassar College.

Mrs. Daniel Porter, of West Cliff street, is spending a week in Brooklyn with her son, Newton C. Porter.

Martin Allgair, of Rockville, Conn., has been spending a week here with his father, John Allgair.

Miss Stella McMurtrie, of Belvidere, is a guest of Miss Annie McMurtry, on North Bridge street.

Mrs. Thomas T. Barrot and children, of Brooklyn, are guests here of Mrs. James Mulholland.

Miss Bess Sturn, of Newark, spent last week with the Misses Wilcox, on South Bridge street.

Miss Elizabeth Voorhees has issued invitations for a card party Saturday.

WESTFIELD.

Little Godfrey Williams, aged five years, climbed into his toy express wagon and turned in an alarm of fire from box 322 at Highland and Kimball avenues yesterday morning. The department responded quickly. Chief Decker found the little chap near the box. The glass had been broken and the boy told how he had opened the door and pulled down the hook. The child showed the Chief a finger cut by the ragged edges of the glass.

Miss Mabel Tice, daughter of Mr. and Mrs. George W. Tice, of Highland avenue, will become the bride of Samuel Herbert Vance, of Jersey City, on Saturday next. The wedding will take place at the home of the bride's parents.

Dr. F. A. Kinch and Dr. J. B. Harrison participated in the centennial anniversary of Columbia College last night, being present at the alumni meeting and banquet of the College of Physicians and Surgeons held at Delmonico's.

The Dover-Westfield baseball game in the Lackawanna League scheduled to be played here on Saturday next has been transferred to Dover. Westfield will play Irvington here one week from Saturday.

T. J. Woodring and John Tobin have been elected by Court Provident, No. 3130, Independent Order of Foresters, as delegates to the Supreme Court session to be held at Red Bank in September.

C. A. Smith left yesterday for Atlantic City, where he is a delegate at the Grand Conclave of Heptasophs. Mr. Smith represents Westfield Conclave.

The annual meeting of the Advance Club will be held tomorrow night at the home of Mr. and Mrs. W. T. Reger, on Prospect street.

Chief of Police Thomas O'Neill and Sergeant Martin Caufield were before the grand jury yesterday in connection with Westfield cases.

F. T. Pote is now occupying the residence at 15 Carleton place.

STIRLING.

The following public school pupils are on the honor roll for the month of May: Miss Carrie Heatinger, Miss Martha Brogly, August and Miss Anna Wilkesman, Miss Minnie Looloian, Miss Esther Bertollo, Miss Lucy Fanarjian, William, Charles and Fred Renz, Miss Pauline Brogley, Miss Maryan Finnemore, Miss Emma Taglabo, Miss Anna Meyer, William and Miss Sophie Richter, Adolph and Alwin Swenson, Charles Collins, Matchie Aboshian, Paul and Richard Capoletti, Rebecca Bonato, Thomas Mayjain, Charles Peuker, Misses Olga and Elsie Sifert, Abraham and Misses Sadie and Lucy Bahooshean, John Dempsey, Miss Mary Piano and Mario Portrini.

The Woman's Aid and Missionary Society of the Presbyterian church of this town will meet this afternoon at two o'clock at the home of Rev. and Mrs. Nicholas Bowers, of Chestnut street.

Miss Ruth Thomas, ten years old, daughter of Mr. and Mrs. Richard Thomas, of Chestnut street, is suffering from tonsolitis.

Mrs. Walter Holmes and her children, of Elm street, spent yesterday with friends in Summit.

Mrs. Samuel Ortman, of Valley, arrived here yesterday after a visit to friends in Summit.

DUNELLEN AND VICINITY.

The marriage of Miss Estella Mae Sofield and William Henry Tabb will be solemnized June 19, at 8 o'clock in the evening.

Mrs. Kate Mohan has sold two fifty-foot lots on Madison avenue to J. J. Krueger, New Haven, Conn.

Mr. and Mrs. John R. Campbell have returned from a several days' stay at Atlantic City.

Charles H. Boice, Jr., has returned from the South, where he passed most of the winter.

Asa Bush is steadily improving He is able to go out in his wheel chair.

Mrs. Lawrence O'Leary has returned from a visit to relatives in Brooklyn.

Walter E. Nelson will be graduated from Rutgers College on June 19.

Communion service will be held at the Presbyterian church Sunday.

Miss Ella W. Dutcher has recovered from an attack of erysipelas.

Miss Mary A. Stone is making her home with Mrs. Mary Runyon.

G. A. Brakeley is one of the Princeton graduates this year.

F. W. Day, Jr., has been confined to the house with rheumatism.

T. E. Willis has taken Percy Gordon's place at the station.

'PLAINS AND FANWOOD.

Saturday's game between the local team and the Y. M. C. A. team will no doubt be witnessed by the largest crowd of the season. The Y. M. C. A. will be followed by a loyal band of rooters, and as the result of the game means much to both teams as to its standing in the league there is no doubt but what it will be one of the hardest fought contests of the season. The association team has not met defeat yet, but they have got to play better ball than they have been or the locals will change their record materially.

The automobile accident of last Friday afternoon at the corner of Front street and Park avenue was only a small affair compared to what will happen some day unless something is done to stop the reckless driving of cars through the town. Not one driver in twenty-five pays any attention whatever to the warning sign placed on the green. Many of them turn the corner at forty miles an hour.

The landlord-tenant case of Sykes-Trayno in Justice Clark's court has been settled by the tenant vacating and giving possession of the property. In the case of Smith against Coddington, on contract, the defendant appeared, but as the plaintiff failed to put in an appearance, a non-suit was asked for and granted.

The annual commencement exercises of the Public School will be held tonight at 8 o'clock in the Baptist church. School closed yesterday for the regular summer vacation. Superintendent Henry M. Maxson, of the Plainfield schools, will be the speaker of the evening.

The Grand Jury heard evidence today in the stabbing affray of several weeks ago, when Warren MacCauley was cut by Charles Olsen. A number of witnesses of the affair were called. Olsen is out under $200 bail.

Part of the furnishings for the parlors of Excelsior Hook and Ladder Company have arrived and within a short time the parlors will again be open.

Harry Wade has taken a position with the Great Atlantic and Pacific Tea Company, of Plainfield.

Mrs. John Volk, of Cherryville, is visiting her son, Elmer Volk, of Elmwood place.

Corporation Notice.

Notice is hereby given that an Ordinance, entitled "An Ordinance for the Permanent Improvement of Certain Streets and Portions of Streets of the City of Plainfield with Permanent and Durable Brick Pavement, and to Provide the Necessary Funds in Advance of the Collection of Assessments for Benefits," a copy of which is subjoined to this notice, has been introduced before the Common Council, read the second time, and ordered engrossed preparatory to its third reading, and that it is the intention of the Common Council to adopt such ordinance at the regular meeting of the Common Council to be held in the Council Chamber, No. 149 North Avenue, in the City of Plainfield, N. J., at eight o'clock p. m., on Monday, the first day of July A. D. Nineteen Hundred and Seven, at which time and place prior to the adoption of said ordinance, said ordinance will be considered by the Common Council and all persons interested may be heard before the Common Council with reference to the proposed ordinance.

By order of the Common Council.

J. T. MacMURRAY, City Clerk.
Plainfield, N. J., June 10, 1907.

AN ORDINANCE

For the Permanent Improvement of Certain Streets and Portions of Streets of the City of Plainfield with Permanent and Durable Brick Pavement, and to Provide the Necessary Funds in Advance of the Collection of Assessments for Benefits.

The Inhabitants of the City of Plainfield, by their Common Council, do enact as follows:

Section 1. That the following streets and parts of streets of the City of Plainfield, shall be permanently improved with durable vitrified brick pavement on concrete foundation with sand cushion and with necessary surface drains and underdrains, to be completely laid and constructed on or before the thirtieth day of November, A. D. 1907, said brick pavement and foundation and sand cushion respectively to be of the depth and width hereinafter specified and to be in every respect equal to the brick pavement on Watchung Avenue in said city, and all work to be given out upon contract to the lowest responsible bidder, and only after bids therefor shall have been solicited and received according to law, all bids to specify prices for each of said streets or parts of streets separately and to offer to contract to perform all the work and furnish all the materials for the paving of one or more or all of said streets or parts of streets:

East and West Front Streets, respectively from the westerly side line of Madison Avenue to the easterly side line of Watchung Avenue.

Somerset Street, from the northerly side line of Front Street to the bridge over Green Brook;

Watchung Avenue, from the southerly side line of East Front Street to the southerly side line of East Fourth Street, exclusive of the portion of said Watchung Avenue already provided with brick pavement;

Park Avenue, from the southerly side line of Front Street to the southerly side line of Fourth Street;

East Fourth Street, from the westerly side line of Sycamore Street to the easterly side line thereof;

Arlington Avenue, from the northerly side line of West Seventh Street to the southerly side line thereof; also from the northerly side line of West Eighth Street to the southerly side line thereof.

Sec. 2. That said streets and portions of streets described in Section 1 shall be paved for the entire width between the curb lines of said streets respectively for a depth of not less than 10¼ inches, that is to say, 5 inches concrete, 1½ inches sand and not less than 3¾ inches brick, said pavement to be extended to the side lines of said streets at each intersecting street and shall be laid down to the grades already established by ordinance for said streets or portions of streets respectively.

Sec. 3. That for the purpose of obtaining money by the sale of bonds hereinafter specified for the permanent improvement of said streets and parts of streets as aforesaid, in advance of the collection of assessments for benefits, the Common Council of the City do hereby, pursuant to the statute in such case made and provided, authorize the issuing of forty coupon municipal bonds of the City of Plainfield, of One Thousand Dollars each, amounting in all to Forty Thousand Dollars, which bonds shall bear interest at the rate of four and one-half per centum per annum, payable semi-annually, and be payable as follows, that is to say, on the first day of September of each of the years 1910 and 1911 four bonds of $1,000 each and on the first day of September of each and every year from 1912 to 1918 both inclusive, two bonds of $1,000 each, and on the first day of September of each and every year from 1919 to 1924 both inclusive, three bonds of $1,000 each, which bonds may severally or collectively be sold for an amount not less than par value, and there shall be raised by tax in each year hereafter such sum of money as may be necessary to pay the interest on all outstanding bonds, and the principal of such bonds as may mature during that year, and the money derived from the assessments upon the property benefited shall, when collected, be held as a fund toward the payment of said bonds.

Sec. 4. That after said improvements shall have been completed, the Common Council shall, pursuant to the statute in such case made and provided, apply to the Court of Common Pleas of the County of Union for the appointment of Commissioners to estimate and assess benefits upon the owners of the lots or parcels of land and real estate peculiarly benefited by such improvements, in proportion, as near as may be, to an amount equal to the amount of benefits actually acquired by the lands and real estate bordering on said streets or portions thereof respectively, by reason of such improvements respectively; and in case the costs and expenses aforesaid shall exceed the amount of said benefits, the excess thereof shall be paid by the City at large and raised by general tax; no property or owner thereof to be in any case assessed beyond the amount of benefit actually derived from said improvements.

SPORTS HERE AND THERE

DIAMOND DUST.

STANDING OF THE CLUBS.

NATIONAL LEAGUE.

Club.	W.	L.	PC.
Chicago	35	10	.778
New York	31	14	.689
Philadelphia	27	17	.614
Pittsburg	24	18	.571
Boston	18	27	.400
Cincinnati	18	28	.391
Brooklyn	15	31	.326
St. Louis	13	36	.265

AMERICAN LEAGUE.

Club.	W.	L.	PC.
Chicago	31	15	.674
Cleveland	32	17	.653
Detroit	26	17	.605
Philadelphia	25	21	.543
New York	20	23	.465
St. Louis	19	29	.396
Washington	14	28	.333
Boston	15	31	.326

RESULTS OF YESTERDAY'S GAMES.

NATIONAL LEAGUE.

Pittsburg, 5; Brooklyn, 4 (seven innings; called on account of darkness).

Other games postponed; wet grounds.

AMERICAN LEAGUE.

Detroit, 16; New York, 4.
Philadelphia, 3; St. Louis, 0.
Cleveland, 12; Boston, 6.
Chicago, 13; Washington, 1.

GAMES SCHEDULED FOR TODAY.

NATIONAL LEAGUE.

New York at Pittsburg.
Brooklyn at Chicago.
Philadelphia at Cincinnati.
Boston at St. Louis.

AMERICAN LEAGUE.

Chicago at New York.
Cleveland at Philadelphia.
Detroit at Washington.

"Phil." Smith is moving about considerable this season. Last week he signed with the Newark Eastern League Club, and this week Manager Burnham released him, allowing him to sign wherever he pleases. It is to be hoped that he will land a berth before long where he will stay and have a chance to make good. The pitching staff of the Newark team is now full and in condition and Smith was not needed.

Manager Murray, of the Philadelphia Nationals, made another good move when he secured Pitcher Brown, the crack twirler of the St. Louis Nationals, even if he did have to give Pitcher Lush and a money consideration. Brown has been doing fine work this season and should strengthen the Quakers.

The Y. M. C. A. team will have one of its hardest contests of the season on Saturday, when it will meet Scotch Plains at home. The Plains nine is always a difficult one to defeat on its own grounds and the association aggregation will have to put up a gilt-edged article of ball to win. The battery will be Minford and Ralph Schoonmaker. Marsh, the former Scotch Plains player, will be on first.

It is to be hoped that when the Y. M. C. A. and Clinton Avenue teams meet again that they will put up a better exhibition than the first time. The players are capable of putting up good ball and should do so.

Because of illness during the early part of the season Willie Keeler has not been playing his usual game, especially at the bat. His timely hitting has been missed.

The Elizabeth Invaders still continue to lose games as has been their custom this season. The interest in the team at Elizabeth is very much on the wane.

The Raritans, of Perth Amboy, will play Clinton Avenue at Crescent Oval, Saturday afternoon. Randolph will pitch for the local nine, and he will be opposed by a strong twirler.

It is expected that Jack Peacock will join the Dunellen team after this week.

GOLF.

A half dozen entries have been received from the members of the Westfield Golf Club for the open one-day tournament at the Plainfield Country Club on Saturday. As the players are not obliged to send their entries in advance, it being their privilege to post their names at the first tee, it is believed that a majority will do that.

The special committee, of which Julius E. Erickson is the chairman, has been kept busy this week preparing for the open golf tournament on Saturday at the Plainfield Country Club. This will be the first event of the kind ever held here and it is the desire of the club that it shall be a success in every respect.

Occasionally Leighton Calkins plays the game and his score shows that he is almost as strong as ever in the fine points. His many golf duties, aside from business, will hardly permit him to play to any extent.

"Marty" O'Loughlin is preparing to enter the golf championship play in Philadelphia next week. He will leave here on Monday. This tournament will bring together the crack players of the country and "Marty" hopes to make a good showing as he is in the best condition and playing at the top of his game.

There is a revival of interest in the game of golf at the Middlebrook Country Club. Every week a number of players are to be found on the course at Finderne and appropriate prizes are offered in competitions. There will be special events on July 4.

The Plainfield Country Club will have a full day of events on the course and tennis courts on July 4, and it should be one of the best special days of the season. There will also be extra events at the Park Golf Club that day.

Mrs. N. Pendleton Rogers, president of the Women's Metropolitan Golf Association, will be among the prominent women golfers who will take part in the team matches at Atlantic City this week.

To relieve the congestion on the course, hereafter the privileges of the Scarsdale Golf Club may be extended by a member to only one guest on Saturday afternoons, Sundays and holidays, and such guests may use the links only when playing with the member introducing them. Only single matches will be permitted until after 2:30 p. m. on Saturdays and holidays and 1:30 p. m. on Sundays. Match play is now in progress for the Milne cup, which was first put in competition in 1905. A cup has been offered for the player making the best gross score to November 5 inclusive.

The Queen's Jubilee Cup, the gift of F. E. Vivian Bond, will be competed for in a thirty-six hole handicap on Saturday at the Fairfield County Golf Club. Under the deed of gift only players handicapped at eighteen holes or under may start, and, so that all hands may swing their clubs, the committee has reduced for that day only all handicaps of nineteen strokes or over to eighteen strokes.

TENNIS.

The East Jersey Lawn Tennis Association mixed doubles championship will begin on the courts of the Park Club Saturday afternoon at 2.30 o'clock, and will be concluded on Saturday, June 22. In addition to this event the fourth annual open tournament of the association will be held on the courts of the Elizabeth Town and Country Club, Elizabeth on August 27 to September 2. The play will be on the point system. Because the Plainfield Country Club holds first and second places in the championship play, there is uusual interest among local tennis players.

(Other sporting news on page eight).

THE WRITERS.

Alfred Austin has now held the position of poet laureate for eleven years.

Algernon Charles Swinburne, the poet, is engaged in writing a new tragedy, the subject of which is Cesare Borgia.

Current Literature reminds a forgetful world that Oliver Herford once spoke of the sacred soil of Boston as "an abandoner literary farm."

Finley Peter Dunne, the author of "Mr. Dooley," was once stopping in the country with a well-known banker, who, being impressed by the beautiful surrounding scenery, suggested that they take a walk the next morning at 6 o'clock. "Thank you," replied Mr. Dunne, "but I never walk in my sleep."

Hugh Pendexter, the author, comes of a notable family. Not only his great grand-father on his father's side, but his great grand-father on his mother's side, belonged to the minutemen who were aroused by Paul Revere in his midnight ride. Both great-grandfathers had the distinction of fighting in the battle of Bunker Hill, and both were wounded.

Sixteen Popular Novels.

The list here (from The Pratt Library Monthly Bulletin) does not include any of the novels ordinarily called "classic" or "standard," but is a list of some other novels that year in and year out are always in demand, and are always being republished in attractive forms. The descriptive notes are taken from several lists published elsewhere.

Black, William.—A princess of Thule.

The story of the marriage of a beautiful Highland girl to a selfish Englishman.

Brush, Mrs. C. C.—The colonel's opera cloak.

The life of a happy-go-lucky Southern family in a northern town.

Cholmondeley; Mary.—The Danvers jewels.

An exciting tale of the discovery of the thief who stole them.

Collins, Wilkie.—The woman in white.

An intensely interesting story of the unravelling of a plot in which the likeness of two women to each other is used by the villain to forward his aim. Count Fosco, the villain, is one of the most famous figures in prose fiction.

Craik, Mrs. D. M. M.—John Halifax, gentleman.

The life-story of a character who has long been considered an ideal man. He rises from poverty to wealth, and marries a girl of gentle family.

Crawford, F. M.—Mr. Isaacs.

A story of East Indian life, the central character being an esoteric Buddhist, an enigmatic person, who captivates an English girl.

Doyle, A. C.—The white company.

The exploits of a company of English bowmen in France and in Castile during the Hundred Years' War.

Kingsley, Henry.—Ravenshoe.

A secret marriage and the changing of two children at birth form the basis of the plot.

Kirk, Mrs. E. O.—The story of Margaret Kent.

An American story of violent social contrasts.

Lever, Charles.—Charles O'Malley.

A story of the Peninsular War (1808-14); a medley of boisterous fun, humorous character, love-making, and martial adventures.

Oliphant, Mrs. M. O. W.—Miss Marjoribanks.

Miss Marjoribanks is the daughter of the hard-headed doctor of Carlingford whom, as he is left a widower, she thinks it her duty to console. But the doctor does not wish to be consoled, and her sentimental efforts are laughably frustrated.

Reade, Charles.—Peg Woffington.

A brief tale founded on the character of the famous Irish actress.

Smith, F. H.—Tom Grogan.

"Tom" Grogan is a woman who carries on her husband's business after his death, as a teamster.

Stevenson, R. L.—Kidnapped.

A story of piracy and concealed treasure. "David Balfour" is a sequeal to this.

Trollope, Anthony.—The three clerks.

The love stories of three men in the English civil service, with three girls whose differences in character are strongly marked.

Woolston, C. F.—Anne.

Anne is a beautiful woman with a fine voice, who is also a woman of strong character.

Fourteen Days Adrift.

New York, June 13.—Rescued when almost dead from hunger and exposure after being fourteen days in a dory, Louis Vollet, thirty-three years old, a fisherman from the schooner Mimosa, of St. Malo, France, was brought into port yesterday on the Carmania, of the Cunard line, in from Liverpool. Vollet was just able to sit up for a few moments in the ship's hospital yesterday. His mind, almost wrecked by his terrible experience, fails him at times and he was unable to remember the name of his mate in the dory, who was swept overboard during the storm that drove them far from the schooner.

Mrs. Joseph Chamberlain, of High Bridge, has been visiting relatives in town for several days.

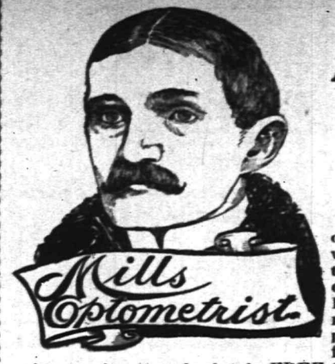

For Just One Week More

A $5.00 Pair of Glasses for $1

SPECIAL NOTICE

I want every man, woman and child in Plainfield and vicinity, who have troubles with their eyes to have a pair of my glasses. Hundreds got them at my last sale. For the benefit of those who did not, I have decided to repeat my unprecedented offer for another week. I am going to give you absolutely FREE this time the services of the firm's expert Optometrists and Vision Specialists, Messrs. Mills and Kuehn. You are invited to consult them, whether you buy glasses or not. I am not in the spectacle trust. MY ENTIRE FACTORY OUTPUT GOES FROM MAKER TO WEARER, THAT'S THE SECRET OF THE PRICE. Remember this includes my famous Crystal Lenses. A GOLD SEAMLESS WIRE FRAME, WARRANTED FOR 15 YEARS, with or without rims, any kind I make—and I make all kinds—and a signed guarantee that your glasses will fit. ALL FOR JUST ONE DOLLAR. This is positively the last time I shall make this offer. SALE BEGINS MONDAY, JUNE 17, 9 A. M. and Finishes SATURDAY, JUNE 22, 6 P. M., at

FRANK ROWLEY'S DRUG STORE, 218 W. FRONT ST.
Permanent Sole Agent for Plainfield.

MILLS, Optometrist, Office & Factory, 110 E. 23d St., N. Y.
Prescriptions and prismatic lenses at half price. Established 20 years.

Clothing Announcement
For June

WE are showing up all the latest styles, both in goods and cut—and can guarantee your perfect fit—as we handle only such. Men's Suits from $10 to $25—in all colors of the rainbow (so to say.) Our Oswego Blue Serge Suits have taken well and are the proper thing for dress. Outing Suits in varieties and colors. Straw hats in all styles as well as caps and Gents' Furnishings.

CLOTHING MADE TO YOUR MEASURE.

Werner's Clothing House,
206 WEST FRONT ST.

Mathushek & Son Piano Co.

Pianos, Organs, Player-Pianos and Cabinet Self-Players.

THE MOST COMPLETE AND VARIED STOCK TO BE FOUND ANYWHERE.

The Incomparable Mathushek & Son Piano.
The Popular "Opera" Peek & Son Uprights.
In all styles and makes.

M. & S. full round tone small Uprights, particularly fine for small rooms, in Mahogany, Oak, Walnut or Mission Oak.

Several slightly used and second-hand Upright Pianos and Organs at very reduced prices.

Exchanging Renting Tuning Repairing

Mathushek & Son Piano Co.
Factory Branch Warerooms,
310 W. Front St., Plainfield, N. J. 'Phone 910-J.
We are open daily until 8 p.m.; Saturdays until 10 p.m.

Remodeling a Gown

A Gown originally stitched on a Singer Automatic may be easily remodeled.

The elastic seam is perfectly safe when locked at the end, but it can be instantly taken apart when unlocked. The Singer Automatic may be operated without fatigue by delicate women or even by young girls whose strength is inadequate to the task of running machines of other makes.

SOLD ONLY BY
SINGER SEWING MACHINE CO.
172 East Front Street.

R. W. BARNES.
217 PARK AVE. 'PHONE 344-L.
Home-made Cruliers, Baked Beans in pans, Boiled Corned Beef, Boiled Ham, Pickled Lambs Tongue, Sauer Kraut, Smoked Salmon, Mince Meat, New Honey, Fancy Cheese, a fine variety of Pickles.
Anything in the grocery line with early Spring Vegetables.

HAHNE & CO.
IMPORTERS · NEWARK'S STORE BEAUTIFUL · RETAILERS
BROAD, NEW AND HALSEY STREETS

REMNANT DAY Half Price for Any of These

We are going to have a big time selling remnants tomorrow, Friday, as there will surely be a great rush for these splendid goods at half price.
Don't miss this chance—it doesn't come more than twice a year.

Remnants Wash Dress Fabrics--Lengths 2 to 10 Yds.

Embraced in this offering are Imported and Domestic White and Colored Washable Fabrics including
Embroidered Swisses, Grenadines, Mulls, Batistes, Dimities.
Lawns, Organdies, Voiles, Madras, Ginghams, Chiffons, Eoliennes.
Challies, Percales, Calicoes, etc.
of various values, and all of them are to be sold on Bargain Table No. 18 tomorrow and Saturday, while the lots last At Exactly Half Marked Prices.

Remnants Dress Goods.

Tomorrow morning we will place on sale our entire collection of short lengths of Black and Colored Dress Goods cut from pieces of the most popular selling goods of the season, including Panamas, Light and Dark Suitings, Cheviots, Serges, Cashmeres, Prunellas, Coverts, Percales, etc., a tremendous variety, in lengths of two to six yards, enough for skirts and children's dresses, of various value, from the most modestly priced to the highest priced goods; they will all be sold tomorrow and Saturday At Just Half Price.

More Remnants--Mattings, Linoleums and Oilcloths.

It would be well to bring room measurements with you and come early.
Floor Oilcloths; regular 25c a square yard kind, at 12½c.
Floor Oilcloths; regular 35c a square yard kind, at 17½c.
Floor Oilcloths; regular 45c a square yard kind, at 22½c.
Printed Linoleums; usual 50c a square yard kind, at 25c.
Printed Linoleums; usual 60c a square yard kind, at 30c.
Inlaid Linoleums; usual $1.25 a square yard kind, at 65c.
Inlaid Linoleums; usual $1.40 a square yard kind, at 70c.
Straw Mattings—Chinese and Japanese; one yard wide; in two to ten yard pieces; Just Half Regular Marked Prices.

$15.00 GO-CARTS $10.00.

This store contains what is without question the largest and finest assortment of Baby Carriages and Go-Carts in the State, or for that matter to be found anywhere, including, of course, the celebrated F. A. Whitney and Bloch lines. A special feature for tomorrow will be a small lot of Go-Carts built of good quality reed with bicycle tubing; pushers of enamel; cross handles; adjustable fronts and backs; heavy rubber-tired wheels; gears guaranteed for one year; go-carts that we regularly sell at $15.00; priced for Friday at $10.00

OSTRICH PLUMES--Big Sale Now On.

No one who has use now for Ostrich Tips or Plumes or will need them next Fall, should miss this opportunity to secure them so much under price. It is not likely that this or any other store will be able to duplicate the propositions we are now making.
Six big lots will be on sale as follows:
Lot 1. Elegant Ostrich Head Tips in a goodly assortmen of colors as well as black and white; regular values, $1.50 to $2.00; priced for this event ..... .87
Lot 2. Fine Ostrich Plumes, 12 inches long; in black and white; French curl; fine glossy stock; regular value $2.25; special price $1.39
Lot 3. Fine Ostrich Plumes, 14 inches long; in black, white and a few desirable colors; regular value $3.00; to go in this sale at only $1.95
Lot 4. Beautiful Ostrich Plumes, 15 inches long; broad, full heads; brilliant finish; black white and a few desirable colors; value $4.25 ..... $2.69
Lot 5. Rich; Broad French Plumes, 16 inches long; fine full stock; long curl; splendid value at $5.00; offered, in this sale, at only $3.25
Lot 6. Extra Broad Plumes; finest French curl; 16 inches long; brilliant finish; black and pure ivery white only; cheap at $5.75 ..... $3.95

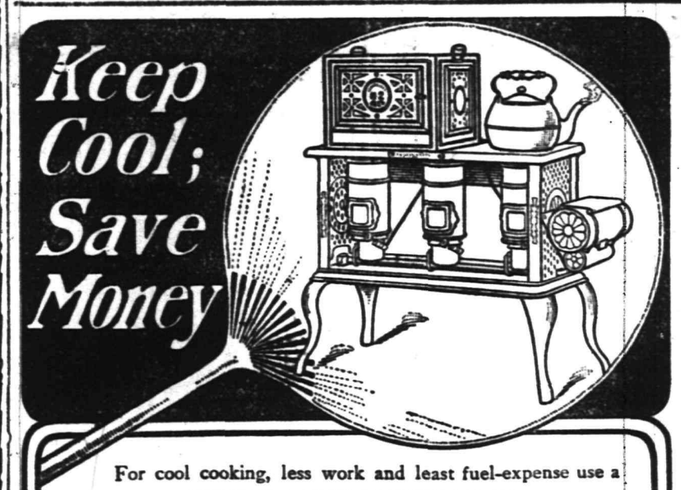

For cool cooking, less work and least fuel-expense use a
NEW PERFECTION Wick Blue Flame Oil Cook-Stove
—the ideal stove for summer. Does everything that any other kind of stove will do. Any degree of heat instantly. Made in three sizes and fully warranted. At your dealer's, or write our nearest agency for descriptive circular.

The Rayo Lamp is the best lamp for all-round household use. Made of brass throughout and beautifully nickeled. Perfectly constructed; absolutely safe; unexcelled in light-giving power; an ornament to any room. Every lamp warranted. If not at your dealer's, write to our nearest agency.
STANDARD OIL COMPANY
(Incorporated)

BUY YOUR FURNITURE AT Powlison & Jones.
149 & 151 East Front St.

USE PRESS WANT ADS

THE DAILY PRESS.

Home News. Independent in Politics.

A. L. FORCE, Editor and Proprietor.

Published Daily, except Sunday, at 3 p. m.

105 North Avenue. Telephone 61.

Two cents a copy. Ten cents a week. $5.00 a year in advance. Delivered by carrier or by mail. No extra charge for papers mailed to points in the U. S. and Canada.

The Daily Press has the most complete carrier and mail service of any paper in the metropolitan district.

Any subscriber failing to receive a single issue will confer a favor by notifying the business office.

Advertising rates mailed on application.

Copy for Change of Advertisements to ensure change the same day must be at the office by 9 a. m.

News From Home

While you are away for the summer

THE DAILY PRESS

will be mailed regularly to your address on request without extra charge. Leave your order with your newsdealer or at the main office of The Daily Press.

Plainfield, N. J., June 13, 1907.

Speaking of "monopolies" at Trenton, it looks as if Union county is on the outside in the division of money for road repairs received from automobile licenses. Out of a total of $55,855.85 it gets as its share the munificent cum of $176.09, only Cumberland and Hudson going below it. In view of the fact that Union spends thousands annually in the building and repair of the attractive roads so conducive to autoists the division seems unfair. Middlesex county gets $6,015.14 and Somerset $3,104.61.

"If Lewis Lawton had thought as much of the people of New Jersey as he says he thought of George J. Tobin, the Plainfield plumber," says the Trenton True-American, "he would have let that prison plumbing contract to F. S. Katzenbach & Co. at $12,000, instead of to Tobin at $24,000, and would have given the people the benefit of the $12,000 difference in his bid."

Reports from the interior indicate that the straw hat crop has gone to seed for the want of picking. Information from the same source declares the unseasonable weather is due to an early winter.

Tomorrow is Flag Day—aid in the observance by displaying Old Glory.

SUICIDE OR ACCIDENT.

Mystery In Death of Young Farmer Near Pluckemin.

The funeral of John Hoppock, twenty-two years old was held today and the body buried in the new cemetery in Somerville, after services conducted by Rev. Thomas D. Wesley, pastor of the Presbyterian church at Pluckemin. Just whether the young man committed suicide or met an accidental death is a matter that will probably never be determined. He lived with a farmer near Pluckemin, and Tuesday morning took a revolver and went back of the farm for the purpose of scaring the chickens from scratching up the corn that had recently been planted. Three shots were heard and after this Happock was seen working about the barn. Later on his lifeless body was found with a pistol wound in the head. County Physician Long viewed the remains and decided that the young man had taken his own life. Relatives, however, claim the shooting was accidental, declaring that Happock had probably been examing the barrel of the revolver when it exploded.

Raising Hospital Funds.

Senator Joseph S. Frelinghuysen, James Q. TenEyck and George Terrell have been appointed a committee to raise funds to build an addition to Somerset Hospital in Somerville and have sent out an urgent appeal to about one hundred of the prominent residents of Somerville and the county. It is said that the first two responses amounted to $1,000 from residents who do not wish to have their identity made known.

Our Ginger Ale

Finest in the World

EASTERN BOTTLING COMPANY

Bottlers of Ballentine's Beer

W. Second St. & Central Ave.

'Phone 190

HYMEN'S BUSY EVENING

(Continued from Page 1.)

Fitz-Randolph—Griscom.

Miss Mary Clement Griscom, daughter of Mr. and Mrs. David J. Griscom, and W. Sheppard Fitz-Randolph, son of Mr. and Mrs. William Fitz-Randolph, were married last night at the home of the bride in Piscataway. The wedding was largely attended by friends and relatives.

The ceremony was performed by Rev. Frank Fletcher, former pastor of the bride and groom, at 7:30 o'clock. The house was most attractively decorated with flowers and plants in green and white.

The bride was attended by her sister, Miss Virginia Fitz-Randolph, as maid of honor; and Miss Edyth Vermeule, Belleville; Miss Elizabeth S. Pitman, Camden; Miss Fanny B. Giles, New Market; and Miss Elizabeth W. Clement, Woodbridge, as bridesmaids. The best man was Leonard G. Scheriber, Cincinnati, a classmate of the groom at Cornell University. The ushers were John Snyder, New York; James V. Schaefer, New York; Frank W. Clement, Woodbrige; and Robert Fitz-Randolph, brother of the groom. The wedding music was played by Nye B. Reardon, of Brooklyn.

The bride wore white mouseline satin over white silk taffeta, trimmed with princess lace, and wore a tulle veil. She carried bride roses. The maid of honor wore white net, with lace trimmings, and carried pink roses.

A reception followed the ceremony. Mr. and Mrs. Fitz-Randolph left later on a trip to the South.

They will live in New York, where the groom is in business as a civil engineer. The bride received a large number of gifts.

Craig—Boice.

Miss Edith Frances Boice, daughter of Mrs. C. D. Boice, and Sidney Rae Craig, son of Mr. and Mrs. James Craig, were married at the home of the bride, on Jackson avenue, Dunellen, last evening. The wedding was very quiet, only immediate relatives being present.

The house was prettily decorated with palms, ferns and cut flowers. The ceremony was performed in the parlor, at 7 o'clock, by Rev. W. W. Casselberry, pastor of the bride. The latter was given away by her brother, Charles D. Boice. Miss Boice was gowned in white crepe de chine over white silk.

A reception followed the ceremony. Mr. and Mrs. Craig will spend two weeks on a honeymoon trip. They will reside in a home already furnished on Dunellen avenue. The bride received a number of handsome gifts.

Mosher—Morse.

Miss Agnes P. Morse, daughter of Mr. and Mrs. Mary M. Morse, of the borough, and Edward Mosher, son of Mr. and Mrs. John Mosher, of Andover, N. Y., were married last night at 6 o'clock at the home of the bride's sister, Mrs. Walter C. Walker, 58 Jackson avenue. Rev. Joseph O. McKelvey, pastor of Warren chapel, performed the ceremony. The couple was unattended.

The bride was gowned in Loisine taffeta of Alice blue, and carried a bouquet of bride roses. After the ceremony, congratulations were offered and supper was served. The home was attractively decorated with roses and palms. There were guests present to the number of thirty, being the relatives of the couple. The bride received many gifts, including cut-glass, silver and furniture.

During the evening Mr. and Mrs. Mosher left on a bridal trip which will include Buffalo and Niagara Falls. After July 1 they will reside at Elizabeth. Both the bride and groom are well known here and are popular in a large circle of friends. Mr. Mosher is employed in the office of the county engineer at Elizabeth.

Trimmer-Haas.

Miss Annie Haas, daughter of John V. Haas, of Millington, widely known in this city, and Charles Trimmer, of Morristown, were married at 5 o'clock yesterday afternoon at the home of the bride's father. Rev. Mr. Condit, of Newark, former pastor of the bride, performed the ceremony in the presence of about fifty guests.

The bride was gowned in white chiffon over white silk, and carried a shower bouquet of white roses and lillies-of-the-valley. The bridemaid was Miss Susie Haas, a sister of the bride, who was gowned in pink chiffon, and carried pink roses. The best man was Dr. Bace, of Newark.

The parlors were elaborately decorated with palms, ferns and daisies. The large hall, extending through the house, was also decorated with ferns and daisies. The decorations in the dining room were chiefly roses.

After the ceremony supper was served and later the couple left to enjoy a two weeks' wedding trip. They will reside at Morristown, where the groom is engaged in the grocery business. Among the invited guests were Mr. and Mrs. J. C. VanDyke and family, of East Fifth street, the bride being a niece of Mrs. Van Dyke, and Mrs. W. W. Warnock, of Craig place.

Annual Reception to Graduates.

The alumni association of the Plainfield High school, will give the annual reception to the Class of '07 at the Casino on Thursday night, June 0, following the commencement exercises at the First Baptist church.

—Daily Press want ads. pay.

BUTTERICK PATTERNS.

The Woodhull & Martin Store.

THE ANNUAL JUNE SALE OF "Peddie" Trunks."

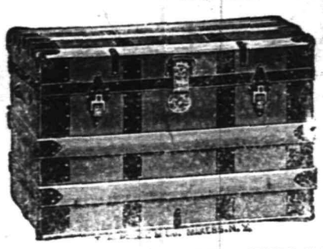

You seldom have a chance to buy a Trunk under price right in the middle of the Trunk Season, but it was our good fortune to secure from "Peddie" a big lot of Trunks of a pattern that were discontinuing at about one-quarter less than the regular prices. The Trunks are strong and durable in every way and up to the usual "Peddie" standard. Made of the very best materials and built by expert workmen.

STEAMER TRUNKS.

Size 30, regular price $6.50; sale price.....$4.98
Size 32, regular price $6.98, sale price.....$5.50
Size 34, regular price $7.50; sale price.....$5.98
Size 36, regular price $7.98; sale price.....$6.50

DRESS TRUNKS.

Size 30, regular price $7.50; sale price.....$5.98
Size 32, regular price $7.98; sale price.....$6.50
Size 34, regular price $8.50; sale price.....$6.98
Size 36, regular price $8.98; sale price.....$7.50

"YOUR INITIALS PAINTED ON FREE OF CHARGE."

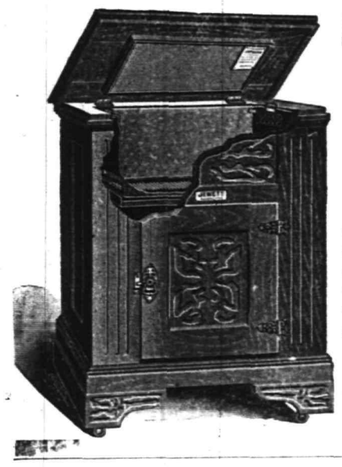

SUMMER HOME FURNISHINGS.

Stocks equal to many New York stores and at Much Lower Prices.

THE JEWETT REFRIGERATOR—the one with a reputation, sold exclusively by us for the past ten years with not a single dissatisfied customer. Made in several grades to meet the varied requirements of the people. The planer styles ranging from $7.50 to $15.75—made of solid ash, nicely finished, walls filled with charcoal and lined with zinc. The same style in enamel lined, at $9.75 to $19.50.

THE JEWETT CRYSTAL—the most sanitary of all Refrigerators being lined with glass and tile and having patent removable ice chamber, walls jacked with mineral wool, case made extra heavy of the best selected material. These sell at $19.50 to $29.50.

THE PALMER PATENTED HAMMOCK.

The best that experience and skilled labor can produce. Color guaranteed not to run. All prices up to $3.00.

SCREEN DOORS AND WINDOW SCREENS.

Bring your measurements with you as we make no exchanges.

PORCH CHAIRS.

We have the best line manufactured—frames of solid maple, and nothing but the smoothest stock used; filling of selected rattan, double thickness.

Lawn Mowers, Lawn Swings, Croquet Sets, Bamboo Porch Curtains, Ice Cream Freezers, Oil Stoves.

AWNING DEPT. We direct special attention to the fact that we have a full line of all the newest stripes, which includes the popular green and white, and are prepared to fill all orders promptly and guarantee perfect satisfaction.

HOUSEHOLD HELPS.

Faded silks may be restored to their natural color by immersing them in soapsuds, to which a little pearl ash has been added.

Marks made by scratching matches on the wall may be removed by rubbing lightly with a piece of cut lemon, then with a cloth dipped in whiting, and finally washed with warm water and soap.

To test water almost fill a clean pint bottle with it and add a half teaspoonful of granulated sugar. Cork tightly and keep in a warm place for two days. If at the end of that time the water has become cloudy or milky, it is unfit for domestic use.

If powdered sugar becomes lumpy take a common potato or nutmeg grater and grate the lumps as you would cheese. The old way of crushing it with a rolling pin is apt to leave a sticky mass.

One of the best methods for restoring matting that is pretty well worn is to give it a coat of white shellac. The matting should be taken from the floor and cleaned, relaying it carefully, then give it a coating of shellac. If the shellac wears off in places, wash the matting in hot soapy water, then go over it with warm water, and after it is thoroughly dry put on another coat of shellac. The coat of shellac will wear at least six months.

To make pure baking powder of the very best quality, take one pound of pure cream tartar, six ounces of tartaric acid, one pint of flour; mix well and sift not less than three times, place in tin cans and use as you would any other baking powder.

When kettles have become black from the coal in kitchen stoves, fill a medium sized box with sand and keep under the sink. When a kettle is taken off from the coal fire put it in the box of sand and turn it around and around a few times and it will soon become bright and clean without soiling the tables or the hands.

Where dishes are washed in the sink, stretch a piece of white rubber tubing, about two inches long, over the ends of the faucets, letting it extend about two inches below. This will prevent the breaking and nicking of china that is caused by striking them against the faucets.

To prevent shoes from making holes in the heels of stockings paste a piece of wash leather inside the heels of the shoes. This will also prevent the shoes from rubbing the feet.

ABOUT PEOPLE.

One of the most eloquent preachers of Wales is Rev. J. Paultos Jones. He has been blind since he was two years old, but was graduated with high honors at the University of Glasgow.

The Chamber of Deputies in France has decided to appoint a committee to arrange for the establishment of a national holiday in honor of Joan of Arc.

The Right Rev. Arthur Foley Ingram, Lord Bishop of London, will visit Washington this fall. The Episcopalians are planning a big reception for him.

Florida is one of the several States not represented at the Capitol at Washington with statues of its distinguished sons.

The members of the Philadelphia Council and the New York Board of Aldermen will cross bats on June 19.

The Duke of Abruzzi, now a visitor in this country, pronounces his name as though it were spelled "Ah-broot-zee" with the accent on the second syllable.

Mrs. Alfred G. Vanderbilt is to navigate a thirty-foot crack racing yacht in the races at Newport this summer.

Arthur Pauline, a telegraph operator in Wichita, Kan., is credited with having made $15,000 in wheat speculations in the last five years.

Judge Craig Biddle, who has served for twenty-five years on the Philadelphia bench, has just celebrated his eighty-fourth birthday anniversary.

HINTS FOR THE HOME GARDNER.

Roses like a rich soil, so it would be well to spade in some well-rotted manure early in the spring.

Tuberose bulbs that are started in the house late in the month should not be set outdoors until the first of June.

Flowers and shrubbery in the front yard generally indicate that a cultured and prosperous farmer lives there.

A liittle lime stirred into the soil in which potted plants are growing will be beneficial at this time of the year.

An oil can makes an excellent watering pot for indoor plants. The water should be warm when applied.

Too much pot room is injurious to small plants, and if they are not doing well it would be a good plan to transplant them.

Poppies will grow as rapidly as weeds after they get started, and it is hard to imagine a more beautiful flower. The seed is cheap, too.

The appearance of the vegetable garden can be enhanced by planting a border of flowering plants along the side nearest the house.

Healthy plants are often ruined by the application of a fertilizer when they don't need it.

Examine the lawn carefully this spring, and if it is bare in spots, take immediate steps to replenish the grass.

NOTICE.

Because of numerous requests for eye examination in the evening we have decided to open our optical parlors from 7 to 8 p. m. This will enable those who are employed during the day to take advantage of our expert service. Careful examination of children's eyes is our specialty. It is unnessary to take them to Newark or New York.

TAYLOR & CO.
REFRACTING OPTICIANS,
152 North Avenue.
Office Hours, 9-12, 2-5, 7-8. (Examination free.

PLAYS AND PLAYERS.

George Alexander, the English actor-manager, has been elected a member of the London county council.

Avery Hopwood's new play, "The Powers That Be," closed in Cleveland recently. It will go out again next season.

Gabriele d'Annunzio has postponed the production of his new drama, "Nave" ("The Ship"), until next season in Rome.

Victor Moore is to appear in "The Talk of the Town," the musical play which George M. Cohan has fashioned out of "Popularity."

Margaret Mayo has arranged a one act version of "Under Two Flags" for Toby Claude, which Miss Claude is to use in vaudeville next season.

Anna Held and the "Parisian Model" company will go to London at the end of their present New York engagement and play the season at the Drury Lane.

Wells, Dunne & Harlan have purchased the road rights to "Dream City" from Joe Weber and will feature Mary Marble and Sam Chip in the piece.

TRAIN AND TRACK.

Surface cars on Manhattan Island do daily damage to persons and property in the average sum of $2,750.

The first application of the cable to the traction of street cars was made by Hallidie in San Francisco in 1873, who opened the Clay street cable line.

In all London has six underground electric railways completed, and five more are under construction and projected, and of the 600,000,000 persons carried annually on all her railways 258,000,000 are accomodated by these tunnel lines.

Luke Lee, seventy-five years old, of Horton, Kan., has been a locomotive engineer for forty-five years. He is the oldest engineer on the Rock Island system, but he still retains his position at the throttle of the engine which pulls the daily passenger train between Horton and Fairbury, Neb., a distance of 120 miles.

YOU CAN ENTER

PECK'S STORE

at any time with a feeling that nowhere else can you do so well

Splendid Values in Porch Furniture

We are showing the most comprehensive assortment of Porch Furniture. A practically unlimited scope for selection is presented in our large stock of Rockers, Chairs, Tables and Settees for the porch, at prices that are convincingly low.

Hammocks and Lawn Swings.

The very best makes of Hammocks and Lawn Swings are offered by us at prices that will save you money.

Refrigerators and Ice Cream Freezers.

The first element of practical wisdom in the selection of a Refrigerator or Ice Cream Freezer is the choice of goods well-known for their good quality. Here are the most reliable Refrigerators and Ice Cream Freezers. High in Quality and Low in Price.

AWNINGS.

We will be pleased to make to your order, Awnings of any size or shape, in every popular style of design. Ask us for estimate.

SHIRLEY & JOHNSTON,
BABCOCK BUILDING, PLAINFIELD, N. J.

PLAINFIELD SAVINGS BANK

Officers

WM. F. ARNOLD, President

Vice-Presidents,
H. G. RUNKLE, A. C. STEBBINS

J. C. POPE, Secretary and Treasurer.
H. A. POPE, Asst. Sec. and Treas.

Managers

Joseph B. Coward — David E. Titsworth
H. Mulford Estil — L. B. Woolston
George F White — Dr. F. W. Wescott
Jacob Voehl — George M. Griffen
John P. Emmons — Wm. H. Shotwell

Come in and See Our New Banking Rooms

Lewis & Dilts,
Artesian Well Contractors.

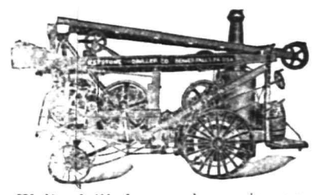

Wells drilled any place, size or depth.
Estimates cheerfully given.

Box 173, Scotch Plains, N. J.

New Plainfield Theatre

One week, commencing Monday Matinee, June 10, at 2:30 p. m., excepting Tuesday.

BIG ADVANCED

Vaudeville Attraction
8 Big All Star Acts

SOUVENIR MATINEES DAILY—25 cents to all parts of the house. Night prices 25c. 35c, 50c. Seats now on sale.

Advertised Mail Matter.

E. H. BIRD, P. M.

Bowne, Mr. and Mrs. W. B.
Bready, Mrs. John
Babcock, Mrs. J. F.
Barton, Mrs. Charlie
Bosswell, Mr. John
Barber, Mr. James
Benton, Miss Maude
Coffin, Mr. Herbert
Counvis, Mr. C.
Carter, Wm. H.
Campbell, Mr. H. V.
Carty, Mary
Chubbuck, Mrs. C. Henry
Furches, Lillie
Free, F. M.
Ford, Miss A. D.
Fairchild, Mrs. C. S.
Felver, Mrs. S. P.
Hicks, Mrs. Sarah
Hamilton, Mrs. M.
Hanson, Miss H. J.
Harrison, Mrs. G.M.
Hallock, Mr. Chas.
Hatch, Alice C.
Hamilton, Mrs. W.
Hamilton, Miss M.
Holmes, Mr. Harry
Jefferson, Miss H.
Johnson, Mrs. A.
Kimball, Mrs. M. B.
Little, Mrs.
Leonard, Mrs. N.
Lane, Ed.
Leonard, Mr. N
Miller, Mrs. M. A. 2
Morris, Mr. Lewis
Mattox, Miss Edith
Matheson, Mrs. John A.
Maisel, Mr. S.
Milne, Miss Adele
Mangan, Mr. M.
McClure, Wm. K.
Opdyke, Mrs.
Pearson, Mr. E. L.
Peters, Mr. Albert
Place, Mr. Roger
Parker, Mrs.
Rider, Mr. H. E.
Reymour, Mr. F.
Seal, Mr. A. C.
Schroeder, Mr. R.H.
Stevens, Esq., M.
School, "44 Lincoln place"
Sautes, Mr. J.
Skinner, Miss J. L.
Tatnall, Mr. and Mrs. Lattimer
Vernon, Mrs. Moses
Vail, Mr. F.
Warner, Miss Mable

Please say advertised.

The MISSES SHEEHAN,
CATERERS AND CONFECTIONERS,
HOME-MADE BAKING.
No. 146 North Ave.
(Stephenson's old stand.)
Tel. 333-W. Plainfield, N. J.
SUNDAY DESSERTS AND ICE CREAM

THE **FIRST NATIONAL BANK** of Plainfield,

conducts a general banking business with all the departments required in the modern methods of doing business.

Accounts of
Corporations, Societies, Business Men and Individuals
receive our best attention and liberal treatment.

New and Fresh.

We have been all stirred up, painting and papering. Now we are cleaned up, and shall be glad to see you, for—

Our drugs are new—consequently guaranteed by the Pure Food Law.

Our chemicals fresh—Squibbs—that means Purity.

Our methods modern—We are alive.

Our service right—As near as we can make it, and improving it every day.

We expect your trade sometime—because, we shall try to deserve it.

Phone 1—6—1.

Champlin's Drug Store,
Successor to Powers' Pharmacy Co.,
SOMERSET ST. AND CRAIG PL.

$75 Fine Upright Pianos. **$95**

Weber, Chickering, Kroeger and other pianos at a great saving. Two pianos for the price of one where rents, agent's commissions and other expenses run high. Bargains, guaranteed. Terms to suit. Open evenings. Hadley's, 315 West Front St.

RENE BROWER
Natural Flowers to Order.
55 and 57 West 26th St., New York.
Telephone 756 Madison.
Residence 125 East 5th St. 'Phone 617-L.
631m

NEWS IN THE SUBURBS

SOUTH PLAINFIELD.

The Lehigh Valley Railroad Company's new bridge spanning the Susquehanna River at Towanda, Pa., has been completed and will be placed in service on June 16th. The new bridge is a double track steel structure on heavy concrete foundation. It eliminates a number of reverse curves, and enables the company to make better time with both passenger and freights trains, and permits of transportation of heavier tonnage than the old bridge. The new passenger station at Towanda has also been completed.

Arrangements have been completed for the entertainment to be held Monday night, June 24, in Washington Hall by the Minstrel Club.

The Christian Endeavor Society of the Baptist church will hold a business meeting tomorrow night at the home of the president, Charles Jackson.

Alfred Mundy has taken a position with Frank Kellogg and is employed carting grain.

Alfred Springer has completed his sailing boat and used it yesterday for the first time.

The meeting of Washington Camp, No. 41, P. O. S. of A., will be held tonight.

"Phil." Smith, it is said, will soon join the Johnstown Tri-State League Club.

(Additional suburban news on page 2).

Big Vacation Rush Impends.

New York, June 13.—With their summer resort business less than fifty per cent of what it usually is at this time of year, the railroads, instead of complaining, are making preparations for the biggest rush of summer travel in their history. New Yorkers, while staying at home during the present unreasonable weather are laying plans to overwhelm all the places North, East and West during the months of July and August. Inquiries made by the railroads show that the bookings at cottages, boarding houses and hotels on Long Island in the Catskills, in the Adirondacks, at St. Lawrence points and, in fact, at all places where New Yorkers ever go are the heaviest ever known. That the crush will be greater than the roads can handle is the prediction of some of the managers, although in anticipation of the congestion all rolling stock fit for use is being put into shape.

Suit Against Stokes Fails.

New York, June 13.—Lucy Riley-Randolph's suit against W. E. D. Stokes to compel him to provide "handsome and liberal" support for her five-year-old son, William Edward, was dismissed yesterday in the Supreme Court in Flushing after the plaintiff had rested her case. The dismissal was made on the purely technical ground that the complaint was defective. Judge Jaycox gave no opinion as to the paternity of the boy for whose support and name his mother is fighting. He said her only recourse would be a suit for a specific amount which she herself had expended for the support of the child.

Dog, in Play, Fires Gun.

Boston, Mass., June 13.—Miss Ann G. Witherell, twenty-five years old, of Braintree, died at a Boston hospital last night as the result of a peculiar accident. Last Sunday, while Miss Witherell was visiting a sister, one of those present played with a pet dog, the animal chasing a baseball across the floor. In one of its attempts to seize the ball the dog collided with a gun which stood on a rack on the wall. The weapon fell to the floor and was discharged, the contents striking Miss Witherell in the head.

—If your fancy craves fruit and vegetables, Neuman Brothers' assortment will surely satisfy you. Everything both in and out of season is to be found in it. Prices low this week.

TOBIN'S CHANGE OF FRONT

(Continued from Page 1.)

in the ledger from which names had been erased and other items dated a few days previously, showing the payments of large sums by the State to the Lawton firm. Mr. Backes made it known that in his mind there was at least the suspicion of a relation between the two sets of items, and he had apparently not let the matter drop at the close of yesterday's session, merely because he had failed to get a satisfactory explanation of it from either Lawton or his bookkeeper.

The session today is likely to be further enlivened by the employment of counsel by the contractors to prevent too close investigation of their books. They declare that they will appeal to the courts if necessary to keep the committee from delving into their accounts with individuals. Mr. Backes, for the committee, yesterday afternoon threatened the ejectment of a lawyer who protested in the interest of a client against the examination of his books.

Much of the morning session of the investigation was devoted to inquiry concerning the methods of the State Board of Assessors. Assessor Stephen J. Mecker, of Orange, was the first witness. He said that railroad property was assessed after inspections by the assessors and their engineers. He said that during the last twenty years the valuation of private property had been largely increased, possibly fifty per cent. He denied that during the same time the railroad assessments had been increased only two per cent.

After an altercation with Mr. Backes he read a statement showing that the assessed valuation of railroad main stem and franchises had increased from $135,556,724 in 1886 to $166,746,000 in 1906, a total of $31,189,576, or 34 per cent.

Naval Men Surely Lost.

Fort Monroe, Va., June 13.—Investigation yesterday leads almost certainly to the conclusion that the steam launch of the Battleship Minnesota which, with six midshipmen and five seamen on board, has been missing since shortly after midnight, yesterday morning, was run down by a passing steamer or tug. After an unremitting search, in which the entire fleet of war ships assembled here joined, Rear Admiral Evans notified the Navy Department this afternoon that he had abandoned hope of finding the missing men alive and that rigid investigation has thrown little light on the mystery.

Dr. Brooks Sees Comet.

Geneva, N. Y., June 13.—Dr. William R. Brooks, director of the Smith Observatory and Professor of Astronomy of Hobart College confirmed by observation yesterday the comet discovered by Professor Daniel at Princeton Observatory. Dr. Brooks found it yesterday morning in right ascension, 23 hours, 53 minutes and 10 seconds; declination south, 40 minutes. This gives a daily motion of half a degree in a northeasterly direction. The comet is in Constellation Cetus, in the eastern morning sky, and is rather a faint telescopic object.

Snowstorm in Virginia.

Richmond, Va., June 13.—A snow storm of some violence is reported to have occurred in the mountains contiguous to Fredericksburg Tuesday night. The storm raged for two hours the snow falling thick and fast as it struck the ground. The oldest residents cannot remember such an occurrence in their time. Light flurries of snow in other sections of the State, Tuesday night have been reported, but the storm was most severe in and around Winchester.

Killed by Falling Tree.

Asbury Park, June 13.—Good Enough Jackson, fifty-four years old, a well-to-do farmer of Green Grove, was instantly killed today while felling timber near his home. A heavy tree in falling, struck Jackson on the head and crushed him to the ground. His son, Archibald, rolled the piece of timber off his father's body and then summoned assistance.

French Olive Oil

DELICIOUS FOR SALADS.

EXTRA FINE QUALTIY, DIRECT FROM FRANCE.

Pint, 35c
Quart, 65c
Half Gallon, $1.40
Gallon, $2.75

NEUMAN BROS.

WATCHUNG AVE. and FIFTH ST.

PLANS APPROVED FOR JERSEY'S DEATH HOUSE.

Were Prepared by Architect George Poole and Follow the Structure at Sing Sing.

Trenton, June 13.—The State Board of Prison Inspectors yesterday approved of plans prepared by State Architect George E. Poole for a death house at the State Prison. In this structure prisoners convicted of capital crimes committed subsequent to March 1 last will be electrocuted instead of hanged, as has been the practice in New Jersey from the earliest days.

The building will be situated just inside the prison walls and adjacent to the Third street entrance, which is the only means of egress and ingress except the small front door used by pedestrians.

The house of death will not be an elaborate structure, but it will be substantial and secure in every particular. On the right of the Third street entrance there will be a building 42x28 feet for the electrical apparatus and plant, and adjoining this another structure 50x22 feet provided with steel cells for condemned men awaiting execution. The latter building will be of brick, one story in height. There will be six cells, 8x9 feet, with an enclosed corridor for the death watch. It will be fitted with a bathroom and other conveniences. The cellhouse itself will have a fifteen-foot ceiling and the cells will be eight feet high, the cell ceilings being of reinforced concrete slab, closed on three sides. The entire front of each cell will be of open steel work so that the inmates will at all times be in full view of the death watch. There will be no windows in the building, all the light coming from skylights.

The electrocution room in which the death penalty will actually be exacted will be 19x28 feet, and will be fitted up with a compartment in which the electric chair will be kept when not in use. The compartment will also have a switchboard, and in it the operator will be concealed at all times, so that no one but the expert who conducts the electrocution will actually know the identity of the person who turns on the death current. The only means of access to this secluded compartment is through the autopsy-room in the rear of the death chamber.

The signal to turn on the current is given by a mechanical device. In its general arrangement the death-house follows somewhat the plan adopted at Sing Sing.

HOLY CROSS MUSICALE.

Noted Soloists Will Contribute to the Program.

The second annual musicale and concert will be given by the choir of the Church of the Holy Cross Tuesday night in the parish house at 8:15. The choir will be assisted by several soloists of recognized ability. Mr. Schlich, organist and choirmaster, will present the men and boys in several choruses and glees, to be sung under his direction.

John Bland, of New York, a tenor of note, will sing several numbers. Miss Gertrude Lohrke, of East Orange, will also sing and Mrs. George A. Warner will assist with violin obligato, also violin solos. H. Raymond Loder will act as accompanist for the soloists. Tickets are now on sale by the members of the choir. The proceeds will be for the choir outing fund.

"New Idea" Dinner in Middlesex.

New Brunswick, June 13—Middlesex county is to have a "new idea" dinner. June 25 will probably be decided upon as the day, and invitations to deliver speeches will be extended Senator Everett Colby, of Essex; Senator George S. Silzer, of Middlesex, and Herman B. Walker, of Essex county. It will be on the same plan as the Peoples' Lobby dinner in Newark recently. Several men who were active in indorsing the candidacy of Alexander R. Fordyce as an independent Republican last fall are back of the plans for the dinner.

Funeral of Lewis F. Randolph.

The funeral service of Lewis F. Randolph, colored, was held from Bethel chapel, yesterday afternoon, at 2.30 o'clock. Rev. F. D Tildon, pastor of the chapel, officiated. The interment was in Hillside cemetery and the pall-bearers were William Osborn, Warren Davis, Frank Plummer and Charles Sanderson.

Frelinghuysen Chapter Organizes.

General Frelinghuysen Chapter, No. 75, D. A. R., of Somerville, has reorganized for the coming year by the election of the following officers: Regent, Mrs. Anne E. Reed; First vice regent, Mrs. Joseph J. Carter; second vice regent, Mrs. George W. Sanborn; secretary, Mrs. W. A. Ackerman; treasurer, Miss E. G. Nevins; registrar, Miss Louise Anderson; historian, Miss J. E. Demaray; board of management, Mrs. A. L. C. Hardwicke, Mrs. William C. Southwick, Miss Carolyn J. Otis.

Hand Almost Cut Off.

While working about his yard on East Third street, yesterday, Lewis Peterson narrowly escaped having his left hand cut off with a scythe. The sharp-bladed implement accidently fell on the hand, almost severing all four fingers and the thumb. Dr. J. B. Probasco was summoned and was obliged to take twenty stitches to close the gash.

A. M. RUNYON & SON, UNDERTAKERS.
402 Park Avenue. Telephone No. 40.
Office open day and night.
Office of Hillside Cemetery.
New York Office—50 Great Jones Street. Tel. call, 3345-Spring.
New York Embalmers License—1220.
New York Registered Licensed Undertaker No. 315.

T. A. MOORE.
UNDERTAKER AND EMBALMER.
Office—508 Watchung Ave. 'Phone 790
Residence—614 East 6th St. " 741-R
New York Office, 27 Great Jones St.
Telephone Call, 3249-Spring.
OFFICE OPEN DAY AND NIGHT.

Established 1872.
P. CASEY & SON.
UNDERTAKERS AND EMBALMERS.
Office 116 Park Av., Tel. 884-w. Res., 417 W. 3d St., Tel. 903-R. Office open day and night.
N. Y. office 16 E. 22d St. Tel. 2094 Gramercy

GEO. W. COLE.
UNDERTAKER & EMBALMER.
200 West Second St. Telephone 153.
OFFICE OPEN DAY AND NIGHT.

L. L. MANNING & SON,
STEAM GRANITE WORKS.
Corner Central Avenue and West Front Street.
Opposite First Baptist Church.

Townsend's Granite Works,
Fourth and Richmond Streets.
Tel. 2214. Westfield trolley passes my office

DIED.

SCHUYLER—In Seattle, Wash., Tuesday, June 11, 1907, Mr. Frank D. Schuyler, aged 57 years.

Services held in Seattle, June 13, St. Mark's church. Remains will be brought to Plainfield.

Classified Advertisements

Rates for advertisements under this heading one cent a word for first insertion, one half a cent a word for consecutive insertions of the same advertisement running for less than one month; one month, fifty cents a line (6 words to a line), double rate for advertisement set in capitals.

No advertisements received for less than ten cents.

Copy for death and marriage notices and classified advertising accepted up to 2:30 p. m.

THE DAILY PRESS is not at liberty to give any information regarding advertisements that require an address in care of this office. Persons answering these ads. should mail or leave answers as stated in advertisements.

Real Estate Agents.

REAL ESTATE FOR SALE—Houses and lots in all parts of the city; properties that I have picked up in trade that I can sell you for less than market prices; if you want to buy or have anything to sell come and see me. J. V. E. Vanderhoef, 39 Prospect place, North Plainfield. 11 20 tf

FOR SALE—Four lots on Westervelt avenue, near Front street; terms to suit. Apply 103 East Fourth St., near Park Ave., Bacon. 6 11 tf

REAL ESTATE for sale, rent and exchange at bargain figures; insurance in strong companies at lowest rates; money to loan at five per cent. Thickstun & Emmons, 197 North avenue. 9 28 tf

THOSE desiring to own a farm should consult one who has been selling farms for years, and he is yours truly, William Henry Rogers, 136 Park avenue, Plainfield; telephone 44. tf

Help Wanted.

WANTED—Good stable man. 1211 Putnam avenue. 6 13 tf

WANTED—Four white cooks, three colored men cooks, nurse, chambermaids, girl to assist with housework and others. Plainfield Employment Agency, telephone 322-J, Station Driveway.

WANTED — Immediately, white cook. 455 West Seventh St.

WANTED—Girl as bookkeeper and cashier. Apply 130 Broad street, Westfield. 6 13 3

WANTED—Two drill hands and two machine shop helpers. Spicer Universal Joint Manufacturing Co., Madison avenue and Third St. 6 12 tf

WANTED—A small girl to assist around house. 315 East Second St.

WANTED — White laundress, by the month; also assistant chambermaid and waitress. Apply 123 West Seventh St. 5 16 tf

WANTED—Capable white maid for general housework. Address X. Y. Z., care Press. 6 12 3

WANTED—About June 28, a competent woman to cook, wash and iron, for a family of two or three persons, at an attractive summer resort; good wages. Apply immediately with references to 744 Watchung avenue, corner of Ninth St. 6 11 3

WANTED — Stenographer and typwriter for general office work; young man with some experience who is willing to improve; state wages and references. Address P., care Press. 6 11 3

WANTED—First class colored cook; also laundress by the month. Apply 950 Hillside Ave. 6 10 6

DELIVERY MAN wanted, sober, steady man to drive delivery wagon; cash security required. Alderney Dairy, 278 Morris avenue, Elizabeth. 6 5 tf

CONDUCTORS and motormen wanted by the Public Service Corporation of N. J. Applications received at the Westfield Junction Car House, Friday, 10 a. m. to 10:30 a. m. 5 29 1m

WANTED — Chambermaid and waitress; also girl to cook and iron; call evenings, 526 West Seventh St. 5 16 tf

COOKS, waitresses and general houseworkers wanted at once at Mrs. Day's Intelligence Office, South Plainfield, N. J. 2 9 tf

COOKS, waitresses and general houseworkers wanted at once at Mrs. Keller's Intelligence Office, 22 Somerset place. 12 29 tf

Money to Loan.

MONEY to loan on mortgage; five per cent. Louis A. Clement, lawyer, Babcock building. 6 10 6

MONEY to loan on bond and mortgage. Isaac Vail, 105E sat Front St. 6 10 12

TO LOAN on bond and mortgage, $3,000, also $3,500, on satisfactory risks. J. F. MacDonald, 149 North avenue. 1 31 tf

MONEY to loan, five per cent. gilt edge real estate. J. T. Vail. 1 14 tf

MONEY to loan at 5 per cent. on first mortgage. Mulford, opposite depot. tf

TO LOAN—Money on first mortgages at 5 per cent. V. W. Nash, Jr., 221 Park avenue. 6 22 tf

$4,000.00 TO LOAN on first bond and mortgage, on Plainfield property at five per cent. Charles L. Moffett, attorney, Woodhull & Martin building, East Front street. tf

TO LOAN—Money on good mortgages. George F. Brown, 94 Somerset street tf

Miscellaneous.

AUTOMOBILES to hire; prompt service; rates reasonable. Laing's garage, 416 Sycamore St. 6 10 6

STRAW and Panama hats cleaned by experts. Crane's, 120 West Front street. 6 8 1m

ROBERT MURRAY, general auctioneer and appraiser, over 12 years' experience in conducting sales of real estate, farm stock and household furnishings in Elizabeth, N. J., and vicinity; satisfaction guaranteed or no charges for services. Residence, 726 West Front street, Plainfield, N. J. 5 20 1m

$1.85 SAVED—Buy a box of Crane's Electric Straw Bleach; makes last year's straw hat new. Sold at drug stores. 5 25 1m

P. H. LATOURETTE, auctioneer; sales promptly attended to; satisfaction guaranteed. 326 West Front St. 2 10 tf

BEFORE selling your furniture see Latourette, 326 West Front St. tf

BABIES crochet [illegible] for sale, all prices; also ladies' knitted sweaters made to order. Mrs. Mayer, 54 Pearl street, North Plainfield. tf

THE highest cash price paid for household goods, furniture, etc. Fred W. Hand, Auctioneer, 136 East Second street. 'Phone 1722. tf

Wanted—Miscellaneous.

WANTED—Good strong second-hand trunk of medium size, suitable for traveling. Corner Woodland and Highland avenues. 6 13 3

WANTED—Strong Billy goat. 312 East Seventh St.

WANTED—Dark oak dresser. Address Dresser, care Press. 6 13 2

WANTED—Furnished house; six adults; no agents. Address Furnished, care Press. 6 13 3

WANTED—Painters and paperhangers to estimate on work for private party. Address G. E. M., care Daily Press. 6 12 tf

WANTED—Unfurnished room in private family for lady music teacher. Address Music Teacher, care Press. 6 11 3

WANTED—Washing to take at home. 217 East Fourth St. 6 8 6

THE Children's Aid and Protective Society, of Orange, N. J., desire Christian home for six children, where they can be sent to school and trained to live lives of self support and usefulness. Address A. W. Abbott, Orange, N. J. 6 8 6

WANTED—Geese feather beds; highest prices. Address C. L. Robison, General Delivery, Plainfield. 6 5 1m

Rooms and Board.

FURNISHED room to let, with all conveniences; also barn, with two stalls. 311 East Fifth St. 6 13 3

FOR RENT — Fine large room, suitable for couple or two gentlemen; also small room; excellent table board. 94 Grove St. 6 13 6

TO LET—One large room, furnished. 207 Prescott place. 6 13 6

TO RENT—With board, two connecting rooms on second floor; gentlemen preferred. 141 East Fifth street. 6 11 5

FOR RENT—Two large furnished rooms for gentlemen. 149 Manning avenue. 6 11 tf

FURNISHED room to let; three minutes' walk from depot. 353 East Third street. 6 11 3

LARGE and small rooms to rent; table and all appointments first class; table board. 104 East Ninth St. 6 8 6

WE can accommodate eight or ten summer boarders. Address Henry McCloughan, Lebanon, New Jersey. 6 8 tf

A FEW more table boarders can be accommodated at Mrs. Berriem's, 110 East Fifth St. 6 6 tf

TO RENT—Desirable furnished rooms, in select neighborhood. 916 Park avenue. 6 5 1m

DESIRABLE rooms with board; first class neighborhood; excellent table. 132-134 Crescent Ave. 4 24 tf

724 WATCHUNG avenue—Mrs. Wagstaff—Desirable rooms to rent with first class board. 5 7 tf

GOOD accommodations; low rates. Boyce's Hotel, 97 Somerset St. tf

For Rent.

FURNISHED flat to rent. Inquire between 5 and 6 at Flat 17, Jackson building. 6 13 3

APARTMENT TO LET—$25; five rooms and bath (porcelain tub, open plumbing); first floor of new house; city water and gas; possession July 1. Apply to Mrs. Mullin, on premises, 411 West Fifth St. 6 13 3

SMALL flat to rent; centrally located; possession at once; moderate rent. E. M. French, 171 North avenue. 6 12 tf

FIRST floor apartment in double house at Highland Park, for rent; $22; six rooms, bath; all improvements; near Netherwood station and trolley. Elston M. French, 171 North avenue. 6 12 tf

TO LET—7-room house, 448 West Second street. Apply 812 Richmond street; $17 per month. 6 11 3

TO LET—Flat with improvements, all light rooms; 110 Somerset street. Clifton & Campbell, 205 Park avenue. 6 11 3

TO RENT—For the summer, furnished house, all improvements; good location. Harry Johnson, 1229 Watchung avenue. 5 8 tf

TO LET—Large, new store, No. 407 Watchung avenue. Charles L. Moffett, attorney, Woodhull & Martin building 9 24 tf

Situations Wanted.

A WOMAN would like work two or three days; fine ironer. 207 Prescott place. 6 13 2

POSITION wanted as chambermaid and waitress. Apply Mrs. Samuel Huntington, 324 Franklin place.

WANTED—Position by experienced child's nurse. Answer W. W., care Press. 6 12 3

For Exchange.

FOR EXCHANGE — Automobile, 1906 four passenger car wanted in exchange for free and clear building lots; desirable location. Address A. B. C., care Press. 6 11 tf

For Sale.

LOT FOR SALE, 50x150, corner Marion and Moffett avenues. Apply P. Frank Stone, 125 East Front St. 6 12 3

PIANO BARGAINS—A fine Weser upright, good as new, $100; a fine Gordon $150; a Bradbury for $100; a six octave Estey organ, walnut case, slightly used for $50; a Packard organ, beautiful case, $25; a Mason & Hamlin mirror top, $25; a fine sweet toned Chickering square $25. Terms or cash to suit your convenience. Mathushek & Son Piano Co., 310 West Front street, Plainfield, N. J. 6 12 tf

MODERN house for sale, in best section of Washington Park; ten rooms, all improvements; $6,500. Elston M. French, 171 North avenue. 6 12 tf

SORREL cob for sale; good roader; lady can drive; quite speedy. L. M. French, 36 Somerset St. 6 12 3

FOR SALE—$1,750, small double house in borough; part cash, balance can remain on mortgage; wagon sheds, stable, city water, lot 50 by 200; rents for twenty-two. Address Borough, care Press. 6 12 4

FOR SALE—12-room house, near Crescent Avenue church, $7,000; new house, 8 rooms, all improvements, fine location, $4,500; 7-room house, improvements, $3,500; 7-room house, improvements, $2,600; 6-room house, improvements, $2,500; 6-room house, water, $1,600. W. B. Grannatt, Jr., 134 Park avenue, 'phone 210-J. 6 12 4

FOR SALE—15 acres near Clinton; beautiful, fertile Hunterdon county; price $1,200; city and country property a specialty. Ira L. LaRue, next to station, next to bargain. 6 11 tf

FOR SALE—Dwelling, 44 Grove street; modern improvements, two blocks from postoffice; just painted; immediate possession; bargain. Dr. E. A. Giddes, 21 Grove St. 6 8 6

OLD PAPERS for sale; put up in packages of 100 copies for 10c. Apply at this office. tf

FOR SALE OR EXCHANGE for Plainfield property, a small factory in Rahway, N. J. Charles L. Moffett, attorney, Woodhull & Martin building, Plainfield, N. J. 5 3 tf

GREAT bargain in business corner and double house; Watchung avenue and Race street; look at it and make us an offer. Room 417, 141 Broadway, New York. 6 7 6

FOR SALE—Choice lot, 50 by 130, Central avenue, near Seventh street; reasonable. Inquire 615 Central avenue. 4 23 tf

FOR SALE, RENT OR EXCHANGE—Houses and lots in all parts of the city; also country homes and farms at bargain prices. C. H. Snyder, 221 Park avenue, room 4. 5 11 tf

BUILDERS ATTENTION—Colonial chestnut columns for sale, seasoned and oiled, all sizes; also clothes poles; prices right. J. Herrmann, 410 Somerset street. Telephon 70-J. 5 18 1m

TO LET OR FOR SALE—320 Somerset street, Plainfield; Queen Ann Cottage; all improvements; first class condition; desirable residence, 84 feet front, 420 feet deep; will rent with option for sale. Inquire Lauterstein, 60 Wall street, New York. 5 16 tf

MODERN 12-room house in Washington Park; hardwood floors throughout; 2 bath rooms; for sale at $7,000; might rent; new style 11-room house and large lot on West Seventh street, for sale at $10,000; will rent for $65 per month; near Grant Avenue station; house for rent on East Front street, adjoining Johnston estate; modern in every respect; 12 rooms, open plumbing, large corner lot; price $60 per month. Inquire Elston M. French, 171 North avenue. 3 15 tf

FOR SALE—Hillside avenue, corner Evergreen avenue, new colonial house, 10 rooms, two baths, hot water heat, parquet floors, first and second stories, oak trim, first floor, chestnut trim balance of house, four open fireplaces, three of them fancy brick, plate glass windows front; lot 100x250; finest location in Plainfield, overlooking the city. J. T. Vail, 177 North Ave. 2 16 tf

Lost and Found.

LOST—At station, Wednesday morning, lady's umbrella, marked B. C. in silver letters on handle. Finder suitably rewarded if returned to 531 West Eighth St.

LOST—A silk neck scarf, either leaving Woodhull & Martin's or on Fourth street car to depot. Reward if returned to 424 West Eighth St.

LOST—White Fox Terrier, marked with large black patch on side; no collar; answers to name of Bob; suitable reward. Address Bob, care Press. 6 12 3

LOST—Leather watch fob with initials M. J. D. on gold seal. Finder will be rewarded by returning same to 503 Stelle Ave. 6 12 3

LOST—A latch key. Reward at Daily Press office. 6 12 3

Chickens and Eggs.

SETTINGS—Orpingtons and Minorca; $1. 622 East Seventh St. 6 1 tf

Special Soda Water Day

at L. W. Randolph's

SATURDAY, JUNE 15.

Entire receipts for the

Faith Chapel Building Fund.

We solicit your co-operation.

Tickets sold by members Faith Chapel, also at L. W. Randolph's.

10 5c tickets 50 cents.
5 10c tickets 50 cents.

L. W. RANDOLPH,

The City Pharmacy, 143 West Front St.

CHRISTIAN ENDEAVOR.

Prayer Meeting Topic For the Week Beginning June 16.

BY REV. S. H. DOYLE.

Topic.—Who are slaves and who are free men?—Rom. viii, 12-23. (A temperance topic.)

The eighth chapter of Romans is one of the most comforting messages ever written by the great apostle to the gentiles. It is the chapter in the great Epistle to the Romans upon the subject of assurance and gives a number of ways by which we may be confident that we are no longer under condemnation and that nothing can "separate us from the love of God which is in Christ Jesus our Lord." In the passage selected for our study this assurance is based upon our attitude toward the sinful flesh and the Spirit. If our desire is to walk in the Spirit rather than after the flesh, then we may know that we are indeed the children of God and joint heirs with Christ Himself. Nor is this attitude toward God through the Spirit one of bondage. "Ye have not received the spirit of bondage again to fear, but ye have received the spirit of adoption, whereby we cry Abba, Father." The Christian is not under the bondage of the law of sin, but is the child of God and enjoys the freedom of children. The Christian, then, the adopted child of God, is the free man. His sins are pardoned, and he has power over them. The law has been kept for us by Christ, and we are no longer under its condemnation. This is the only true moral and spiritual freedom in the world, and if any one who is still in bondage to sin or to the law and wants the yoke of bondage removed the only sure and effective way of doing it is through the work of Jesus Christ as our atoning Saviour. The intemperate man who wants to be free indeed should come to Christ, who can and will make him free—give him freedom from both the guilt and the power of sin.

If therefore the Christian, the man who walks after the Spirit, is the free man, it follows that the man who walks after the flesh, who is held in grasp by vice and immorality, is the slave, and this is too sadly true. No greater slave ever existed in the world than the man who is in bondage and slavery of sin. He may think he is a free man, but let him try to give up his sinful habits and he will quickly realize how abject and certain his slavery is. Nor need we apply this truth to the drunkard alone. This is one of man's greatest vices, and its curse upon the human race has been most blighting, but there are other forms of sin around them even more loathsome than intemperance that hold man in its grasp. There are even greater sinners in the world than the army of poor weaklings who have fallen victims to the degrading taste for intoxicating drink. There are strong men, occupying high positions in life and honored and respected by society, who engage in vices too loathsome to mention. Theirs is not an occasional fall from the path of rectitude, but it is the studied purpose of their lives to bring about the ruination of the pure and innocent, simply to gratify their selfish and sinful desires. The intemperate man soon shows his lack of sobriety, but these moral lepers may spend a lifetime in following their vicious pursuits and even die with the world at large ignorant of their true characters, and they become slaves to their vices and are more degraded than the beasts of the field. Men are also slaves to the passionate desire for wealth regardless of how it is secured, slaves to ungodly ambitions, slaves to sinful pleasures of all kinds and characters. No man is a free man who is held in the clutch of any sin or vice. Yet all may become free in Jesus Christ. He can save "to the uttermost all who will come unto Him." As we realize the countless numbers of those who are slaves to sin in one form or another, let us hold up the Christ man faithfully before them, that they may find him and learn the great joy of living in the freedom "wherein Christ hath made us free."

BIBLE READINGS.

Lev. x, 9, 10; Luke v. 11; Amos vi, 1-6; Deut. xxi, 18-21; I Cor. vi, 10; viii, 8-13; Eph. v, 18; Luke iv, 16-18; II Cor. iii, 17, 18; Gal. v, 1, 13-26.

The Seattle Sticker.

Every recent international convention has had its sticker, and Seattle is to be no exception to the rule. The rising

THE SEATTLE STICKER.

sun over the summit of its famous mountain sheds its rays on the Endeavor monogram, and all unite to bid a welcome to the convention.

"Seed Sowers."

Christian Endeavorers of the Japanese church of Honolulu have organized themselves into a band which they call "Seed Sowers," whose purpose is to distribute tracts throughout the city. There are twelve companies of these Seed Sowers. They preach in the streets, with a choir of singers, on Saturday evenings, and if any member of the band is unable to distribute tracts on the Sunday following he contributes a sum of money toward the expenses.—Ram's Horn.

DRUGGISTS.

PROTECT YOURSELF
by using Nagle's Cedar Camphor, Moth Balls, Insect Powder, Tar Camphor, Hellebore and Paris Green. A full line of these articles for the riddance of moths, insects, bed bugs, cock roaches, etc. Call and supply yourselves.
Prescriptions our Specialty.
NAGLE'S PHARMACY.
Tel. 911-L. Front and Grove Sts.

Belle Mead Sweets.
These delicious Bon Bons and Chocolates appeal to lovers of pure Confections. There is no boxed candy today that has the sale in this city that Belle Mead Sweets have and their sale is entirely due to the quality.
DUDLEY S. MILLER
Prescription Druggist.
Park Ave. and 4th St. Plainfield, N. J.

Hodge's Pharmacy.
Y. M. C. A. Building.
BELLE MEAD SWEETS.
Tel. 62.

HOTELS.

HOTEL WALDORF
EAST FRONT STREET.
HENRY WINDHAM, Prop.
Gottfried Kruger's Extra Beer on draught. Imported Wines, Liquors and Cigars. Hotel accommodations and private Dining Room.

HOTEL KENSINGTON
(Licensed.)
J. H. STAATS, Prop.
107-109-111 North Avenue.
Everything New and Up-to-date. An inspection solicited.

HOTEL IROQUOIS
Commercial Headquarters. J. W. LEARY, Proprietor. Plainfield, N. J.
Pabst Milwaukee Beer on draft.
SUNDAY DINNERS SPECIAL FEATURE

REAL ESTATE.

RENTALS—REAL ESTATE.
GEO. F. BROWN,
Insurance and Real Estate
Commissioner of Deeds—Rents.
94 Somerset St. 'Phone 160.

PLUMP AND TENDER
We purchased them from a well-to-do farmer who has furnished us with the best of
POULTRY
for years. If you have purchased here, you know what they are. We take the same care in purchasing
BEEF, MUTTON AND VEAL.
You can always rely on getting the choicest cuts here. We have genuine Jersey Spring Lamb. Our home-dressed fowls, broilers, capons and Long Island ducks a specialty.

Fred Endress,
131-135 W. Front St.
'Phone 155.

N. FATOUROS
Dealer in
Fancy Fruits and Vegetables
Our specialties: California oranges, grape fruit, fancy apples, bananas, figs and dates, and a lot of other fancy goods.
All orders promptly attended to and delivered.
'Phone 887-R. 131-135 W. Front St.
ENDRESS' STAND.

HENRY WIERENGA
Residence 'Phone 517-J.
Furniture, Freight, Baggage Express and Rigger.
PIANO MOVING A SPECIALTY.
5 1 tf

Try a box of
DOBBINS' CIGARS.
Clear Havana Nickle Yara or any kind that you desire. Manufactured at 120 North avenue, opposite Kensington Hotel, Plainfield, N. J.

Kindling and Grate Wood.
Cedar Posts and Bean Poles. Prompt deliveries. Orders received at 69 Somerset St.
JOHN MOBUS,
P. O. Box 238.

STATIONERY AND TOYS.
HARPER,
411 PARK AVENUE.

Try a Press Want Ad

(A)
WE SELL AS WE ADVERTISE TO SELL!
Amos H. Van Horn, Ltd.
A Slow Season and Heavy Stocks Causes
A BIG CUT
IN CARPETS AND RUGS!
Many Wanted Weaves, Designs and Colorings, at Prices Below Belief!
Even if you DON'T want them now or 'til next Fall or next Spring, it will pay you to SELECT them at these "sale" prices!
We'll make Free Deliveries WHENEVER you want—pay cash or open an account.

1 Lot of 1.50 Moquette Squares cut to	75c	FOUR LOTS OF "CREX" RUGS (Grass Matting.)
1 lot of 75c Japanese Rugs cut to	50c	90c ones cut to............65c
1 lot of 1.50 Japanese Rugs cut to	1.25	1.00 ones cut to............75c
1 lot of 2.00 Japanese Rugs cut to	1.50	1.25 ones cut to ....1.00 / 9.00 "Saxony" Rugs cut to 6.00

$1.50 Savonneries at	$1.40 Axminsters Cut to	$1.25 Velvets Cut to
1.25 Yd.	1.15	1.00 Yd.

Many Patterns in Each Weave.

BEDROOM SUITS	PARLOR SUITS
32.00 Suits, yours for......27.00	36.00 Suits Cut to..........30.00
35.00 Suits, yours for......29.50	38.00 Suits Cut to..........32.00
40.00 Suits, yours for......32.98	42.00 Suits Cut to..........35.00
50.00 Suits, yours for......42.00	50.00 Suits Cut to..........42.00
	60.00 Suits Cut to..........50.00

All other "Furniture" lines feel the "Cuts!"

AMOS H. VAN HORN, Ltd.
Be sure you see "No. 73" and first name "AMOS" before entering our store.
ACCOUNTS OPENED—EASY PAYMENTS
73 MARKET ST., NEWARK, N. J.
Near Plane St., West of Broad St.
All trolleys transfer to our door.
Telephone 580

Moving Vans and Storage Warehouse for Furniture, Pianos, etc. Truckmen and Riggers.
136 E. SECOND ST., PLAINFIELD.
Telephone 541.
All work will receive prompt attention.

William H. Kirch
CARPENTER AND BUILDER
66 DUER STREET, N. PLAINFIELD
Estimates cheerfully given.
Jobbing promptly attended to. Tel. 402-J

BUTCHER
Grandview Meat Market,
GEO. EGEL, Prop.
198 Somerset St. Tel. 321-J.
Choice Meats, Poultry, Game and Provisions.
Orders called for and delivered.

ALEX. LUSARDI,
Foreign and Domestic Fruits, Choice Confectionery, Nuts, Cigars, etc.
211 W Front St. Tel. 507-W.

Meat Market.
Choice Meats, Poultry, Fish and Oysters always on hand. Sugar cured Corned Beef. International Hams and Bacon.
F. Neidig, 94 Somerset St. Telephone 781

E. B. MAYNARD.
New Shop. New Furniture. Best Service.
TONSORIAL ARTIST.
Also Choice Cigars.
141 North Ave., Plainfield N. J.

JOHN WIRTH
(Successor to Henry Liefke.)
Bakery and Confectionery.
201-203 West Front St. Tel. No. 723.
All orders delivered at short notice

Dr. W. J. Hallock,
THE OSTEOPATHIST,
of Jersey City, in this city, Hotel Kensington,
EVERY THURSDAY.
Hours 1 to 9 p. m.

William H. Pope,
ELECTRICIAN.
All kinds of electrical work done at reasonable prices
116 NORTH AVENUE.

SMALLEY BROS.
147 North Ave.
BUTCHERS
Everything usually found in a first-class market.
Roasting and Broiling Chickens a Specialty.
Orders called for and delivered.
Telephone 83-A. 5 1 tf

J. C. POPE & CO.,
INSURANCE AGENTS,
110 E. Front St., Plainfield, N. J.

A. H. ENANDER,
Sanitary Plumbing, Gas Fitting, Steam and Hot Water Heating.
Contractor for Sewer Connections.
125 Watchung Av. Rear.

L. Moraller & Son,
Watchmakers and Jewelers.
Watches, Clocks and Jewelry. Fine Watch and Clock Repairing a Specialty.
219 Park Ave. Plainfield, N. J

JOHN WINZENREID,
Furniture and Freight Express.
Moving Vans and Storage.
219 Lee Place. 'Phone 640-R.

PLAINFIELD WINDOW CLEANING CO.
Renovating—Offices, stores and private residences. Service day or night. Furniture, china and glassware packed for shipping.
WM. A. KLINE, 611 W. 3d St.

JOHN A. KOCH.
Dealer in
Meats, Poultry, Fish, Oysters, etc.
200 Watchung Ave.
Corner Second Street. Telephone 573-J
Orders Called For and Delivered.

GUSTAVE HOFFMAN, SEAFOOD.
Daily shipments at 329 West Front Street. Tel. 968.

TITUS H. LAURY
MASON AND BUILDER.
Office, 323 East Front Street.
Tile Setting, Mantel & Fron Work.
Telephone 464-Y.

COAL DEALERS.

Difference In Coal.
All coals may look alike to some people, but compare our "Lehigh" Coal with the Coal you bought somewhere else and you will see a difference.
You will notice that our Coal Burns Brighter, Gives More Heat, and Lasts Longer than any other Coal you ever bought before.
Boice, Runyon & Co.,
Coal, Lumber and Masons' Materials.
Park Ave., opp. North Ave., Plainfield N. J.

The best time to order your winter supply of
COAL
is now. Do not forget that
NASH
is ready to supply you.
Telephones 357-W 833-J.
Evenings 371-W.

TenEyck & Harris,
—DEALERS IN—
LEHIGH VALLEY COAL.
Office: Rowley's Drug Store, 218 West Front Street. Telephone 23-L.

JOHN JOHNSTON
All the best grades of
COAL.
929 South Ave 'Phone 193

Coal I have on hand some very fine Hard and Medium Coal. All kept under sheds. Pea Coal. **Coal**
25 cents a ton reduction on cash orders.
L. A. RHEAUME,
146 East Fourth St. Telephone 440-W.
Yard, 674 South Second St. Telephone 231

GEORGE O. STEVENS
747 West Front St.

R. L. CLINE
(Successor to C. H. Rugg & Co.)
Best Quality Lehigh Coal
Yard and office 430 West Third St. Tel. 93.

JOS. HARRIGAN
OLD COMPANY'S LEHIGH COAL.
Tel. 497-L. 4th and Richmond Sts.

PAINTERS AND DECORATORS

We call your attention to our fine display of
New Wall Papers.
We can't describe the patterns, but they are new, striking and effective, and with our large assortment we are sure to please.
Paints, Oils and Varnishes.
Woolston & Buckle,
145 North Avenue.

YOU WILL ADMIRE
our stock of Wall Paper. The designs are beautiful. The figures of the patterns shown here will attract and please because they are truly artistic in design and color.
A BEAUTIFUL HOME
will be the result of decorating your walls with our Wall Paper. We have enough for all comers. We also have a competent corps of paper hangers to put it on. Estimates furnished.
JAMES C. HANSEN,
Decorator, Painter and Paperhanger.
Wall Paper, Painters' Supplies.
141 East Front St. Tel. call 870-R.
First-class work guaranteed.

1907 Wall Papers.
IMPORTED & AMERICAN GOODS.
C. CONOVER & CO.
Decorators, Painters and Paperhangers. Window and Plate Glass.
115 Elmwood Pl. Tel. 226-J

W. S. CHEEVER
1326 Park Ave.
Painting and INTERIOR DECORATING. WALL PAPER of every description at the Lowest Prices.
'Phone No. 538-J.

J. W. VAN SICKLE'
122 North Ave., Plainfield, N. J.
Fresh and Salted Meats.
Game in Season. Philadelphia Scrapple.
Orders called for and delivered promptly.
Telephone No. 463-J.

LOOKING THROUGH
our stock of Picture Frames and mouldings is a treat to those who admire things of beauty.
Frames for every style of picture are in this assortment. Frames for Photos, Photogravures, Engravings, Etchings, Water Colors, Pastels and Oils.
The price is one of their attractive features.
We make
PICTURE FRAMES TO ORDER
and frame pictures artistically.
PLAINFIELD ART STORE,
Y. M. C. A. Building.

Vail
JEWELER AND OPTICIAN
103 Park Ave.,
calls your attention to his
Rimless Glasses.
They Look Good and You See Good.

We have made arrangements for a larger supply of first class milk and are giving the family trade our special attention. If you are not satisfied with the milk or the services you are getting give us a trial.
Price 8 cents a quart.
Lindsay's Dairy,
965 West Front St.
TEL. 792-J.

Go to the News Stand
at the Central Railroad Station for all the latest foreign and domestic Magazines and weekly periodicals. Numbers furnished on shortest notice.
Plainfield Daily Press
and all the New York and Philadelphia morning, evening and Sunday papers delivered to any part of the city. Under new management. Open Sundays.
F. M. WAGNER
Formerly of Jersey City News Stand.

ANCHOR LINE
GLASGOW & LONDONDERRY
Sailing from New York every Saturday
NEW TWIN SCREW STEAMSHIPS "CALEDONIA" AND "COLUMBIA"
Average passage 7½ days.
AND FAVORITE STEAMSHIPS "Astoria" and "Furnessia."
For Rates of Saloon, Second Cabin or Third Class Passage, Book of Tours and further information apply to HENDERSON BROTHERS, New York, or MULFORD ESTIL, 111 Park avenue, Plainfield. 4 20 3m

McCULLOUGH'S STEAM MILL,
21 Steiner place, North Plainfield, N. J.
R. H. McCULLOUGH, Prop.
Sash, Blinds, Doors, Mouldings, Scroll Sawing, Turning, etc.
Estimates cheerfully furnished.

STORAGE—Best equipped and oldest storage warehouse in city for storing Furniture, Pianos, etc. Special floor for TRUNKS. Terms reasonable. All work has prompt attention.
WRITE OR TELEPHONE 911-L.
"Orders left for moving vans."
C. M. NAGLE,
Front and Grove Sts., Plainfield, N. J.

Cleaning, Pressing and Dyeing.
Monthly Contracts.
Pressing called for and delivered.
EVENING DRESSES A SPECIALTY.
Ladies' Waists Cleaned. 25 cents upwards
Gents' Suits Dyed and Cleaned $1.50.
We do our own work at
M. A. Brown's, 218 West Second St.

Great Bargains
may be had in Bicycles and Sundries at
Frucht's Bicycle Store,
224 W. Front St.

GUSSOW BROS.
NEW YORK.
Ladies' and Gents' Tailoring.
Cleaning, pressing and repairing neatly done.
136 PARK AVENUE.

TURKISH BATHS!
TRY ONE.
Ladies, morning. Gentlemen, afternoons.
Take trolley to Sanitarium.
Somerset Street

EPWORTH LEAGUE.

June 16: "Wasting Harvests." "The harvest indeed is plenteous, but the laborers are few."—Matt. ix, 36-38.

By REV. WALTER J. YATES, D. D.

Passages for reference—Luke x, 1, 2; John iv, 35, 36; Eph. vi, 18, 19; Col. iv, 2; II Thess. iii, 1.

The perpetual mystery of nature which has held us all spellbound through this springtime, as it has held all before us through the ages, is the marvelous fertility of the soil. Fathomless mystery and continual delight to us are the seedtime and the harvesting. How things grow and why they grow, who can tell. But they do grow, and so we live. One seed sown and a hundred gathered. What increase! A few planters and a world of hungry ones fed. And all this result with such poor methods and so few workers. What a world this might be if only we had more Luther Burbanks to teach us how to make plants better and diligent workers to cure our dislike of work.

Greater still is the marvel in the world of men. A man plants a little truth, and behold it grows until it becomes a tree under which a multitude find shelter. An acorn dropped in the crevice of a rock may grow until the oak bursts the solid granite. A seed truth dropped into human society hardened by centuries of power into forms of oppression and cruelty will burst asunder the bands of custom and spring forth into liberty for the multitudes.

The ages have seen this marvel repeated over and over again. The whole life of human society depends on the continuance of this seedtime of truth and harvesting of righteousness, justice and mercy. The wonder never grows less with repetition how so much of human good can spring from so little of planting. Still more inexplicable is it that, seeing the abundance of the harvest, so few are found to labor in the world field as sowers.

We are somewhat fed by truth, but the crop is still sadly inadequate to the world's needs.

Perhaps more would go out as laborers if they would give a little consideration to the reasons for the growth of things and the certainty of good wages. Results in the world of men are no more matters of chance than in earth fields with corn and cotton.

Truth has a self evidencing power as surely as wheat has a germ that will sprout and make blade, ear and kernel. The human mind is receptive of truth and will respond to its presentation as readily as the earth nourishes the wheat grain and causes it to spring into growth and maturity.

Put with this fact of the self evidencing power of truth the other fact, so well expressed by Carlyle, that "man is the born enemy of lies," and we have all the conditions needed for abundant harvests of spiritual things in the soil of human souls.

Renewed attention can well be given the parable of Jesus of the sower and the soils. At the present time there is no lack of seed corn for spiritual planting. Precious it is, but abundant. Some still must fall on the footpaths and over into the highway where birds will eat it. Some still is scattered among thorns which grow more rankly than the good seed, and they will crowd the plants to death. Still there is light soil and some seed is wasted, but the good soil is wide in extent, and if only men would break up that which has long time lain fallow and overgrown by weeds and plant the good seed, what a harvest time we could have.

What think you? Is it worth while to make rather than waste harvests? If so, will you begin at once to sow and to pray also for more sowers? The Lord has need of harvests. He has *need of laborers. Be one, will you?*

Living In Christ.

Abiding in Christ does not mean that you must always be thinking about Christ. You are in a house, abiding in its inclosure or beneath its shelter, though you are not always thinking about the house itself. But you always know when you leave it.

A man may not always be thinking of his sweet home circle, but he and they may nevertheless be abiding in each other's love. And he knows instantly when any of them is in danger of passing out of the warm tropic of love into the arctic regions of separation.

So we may not always be sensible of the revealed presence of Christ; we may be occupied with many things of necessary duty, but as soon as the heart is disengaged it will become aware that He has been standing near all the while, and there will be a bright flash of recognition, a repetition of the psalmist's cry, "Thou art near, O Lord."

Ah, life of bliss, lived under the thought of His presence, as dwellers in Alpine valleys live beneath the solemn splendor of some grand, snow capped range of mountains!—Rev. F. B. Meyer.

Forgiveness For All.

That the Son of Man hath power on earth to forgive sin is evidenced by the simple fact that man is able in the divine strength to reform the evils of his life. As we succeed little by little in putting them away, so do we attain little by little unto the blessedness of divine forgiveness. We may know then that we are forgiven as we are enabled to do better. This is a sign of forgiveness. This is the sure proof of its presence. What greater satisfaction can we ask than this, knowing that the Lord will grant forgiveness unto all that seek it, having before them the definite way for the attainment of its blessedness and the sure sign of its accomplishment? In our spiritual inactivity we are all on the bed of the palsy, and to all of us, would be forgiven our sins the Lord says "Arise, take up thy bed and go unto thy house."—C. H. Mann.

The Mystery of Carneycroft

By JOSEPH BROWN COOKE. COPYRIGHT 1907 BY STORY-PRESS CORPORATION

"Let us pass, Bobbs!" I exclaimed, angrily, losing my astonishment in my anxiety to reach the house. "I'll see you again, Bobbs! It's the doctor, here for Miss Weston!"

"I know, sir," he panted, "and it's the doctor I want! She's gone, sir, and I'm afraid he's going, too. Come with me, for God's sake!"

"Do you mean she's dead, Bobbs?" I cried, as a great lump rose in my throat.

"Yes, oh, yes!" he almost screamed. "The doctor can't do her no good! She died some half hour ago, and he's dying, too, I tell you! Have you no heart, sir? Oh, bring the doctor to him, in God's name!"

"Can we drive?" I asked, suddenly, realizing the fellow's meaning and appreciating the uselessness of our going on to the house.

"No," he replied, "but it's only a step, sir. I'll show you the way. Oh, I thought you would never come, sir!"

We sprang out and, giving Bobbs the lantern, followed him through the snow to the side of the house on which Miss Weston's windows opened.

"He doesn't know she's gone yet," said Bobbs, as he trudged along, lighting our way as best he could. "But he knows it must be soon, and he's been waiting out here in the storm for over six hours."

We came to a tree, partly sheltered by some shrubbery around it, and there, leaning against its trunk was poor John Carney, tottering feebly for support and gazing fixedly at the window behind which lay the body of his loved one.

"It's Mr. Carney, sir," explained Bobbs, choking down a sob. "You might not know him, sir, he's changed so in the year and it's a long bit since you saw him last."

MacArdel made no move to go near him and we stood there, I in expectation and MacArdel with an air of professional scrutiny. Carney spoke, but without turning his head."

"I know you, Ware," he said slowly and painfully, raising his voice feebly to make it heard above the fury of the storm. "You have been good to Florence and so to me—and—I thank you. I can't say more than that, Ware, but my thanks are heartfelt."

He paused and seemed to choke for an instant before he resumed:

"You must pardon me, Ware, for all the trouble I've made you and for the worry that Florence has had to suffer, but I was too sure of myself when I thought I could frighten you away with the ghosts that Bobbs and I manufactured and the letters that I had him write you. No one knew we were here but Bobbs' good mother, and she's been more than a mother to me, Ware. You must never let her want for anything as long as she lives. She and Bobbs must be well provided for when I'm gone, Ware."

He stopped again and gasped heavily for breath, but soon he recovered himself and went on, though more feebly and with greater effort than before:

"I know I was foolish to do this, Ware, but at first I fancied I could stay here and keep out of sight of the authorities and then, when I needed exercise, we thought of the ghosts as a means of keeping people away and giving me more freedom."

He had not taken his eyes from the window in all this time and the snow was falling so heavily that we were covered thickly with its soft, fleecy mantle.

Again he began to speak while we stood as men entranced, but his voice was even weaker than before and it was with difficulty that we could make out all that he said.

"I'll be gone soon, Ware, and you must keep it all from the people and have me buried at once. You know there would be a panic if they knew, and yet there would be no danger in this climate. It's only when you live right in the midst of it, Ware, and have it on all sides of you all the time, as I did in Hawaii, trying to help those poor souls in their sufferings.

"There's no danger, Ware, to anyone and yet, if they'd found me I'd have been penned up somewhere like a wild beast, and I couldn't bear it. I know I was foolish over it, and that I probably could have bought my freedom in a way, but once we got settled here I wanted to stay in peace. You know we never bothered you with the ghosts after Florence came back, and I had Bobbs send you that one last note in a faint hope that you would go away again.

"Bobbs wrote to Annie for me, too, telling her to talk with Mrs. Bruce and try and persuade you to go, but she only begged to see me and insisted on keeping as near to me as she could. Of course, I could not see her, Ware, but she used to write me every day and leave the letters on the window sill for Chico to get after dark. I wasn't able to answer them, Ware, for I am perfectly helpless now, you know," and he changed his position enough to show us two arms swathed in bandages, "but God only knows what a comfort they were to me, and Bobbs or his mother got a word to her from me whenever they could."

He was panting noisily from the effort of his long exertion, and Bobbs made a [illegible]

Leaning Against Its Trunk Was Poor John Carney.

would have him stop, but Carney motioned him away and began once more in faint, disjointed words:

"I mustn't stop now, Bobbs. I have more to say and my time is growing short."

He leaned heavily against the tree for support and paused as if summoning to his aid all his energy and all his courage, and then gasped on:

"Be good to Florence when she comes to you, Ware, and—God's—blessing—on you—both."

Suddenly, and with a muffled sob, he lunged forward and raised his poor distorted arms toward the window, which his gaze had never left for an instant. One of the nurses appeared and raised the sash to the top, letting the bitter wintry air rush in and fill the death chamber.

"It's the end," moaned Carney, in a scarcely audible tone. "It's the end, and yet the beginning, too. Oh! my God, be kind—be good to me now. I cannot wait—my Annie—I—am—coming — I — Ware — by — her — side — Ware — by — her — side — Ware — don't — forget. I — cannot — harm — her — now — I — Annie — my — precious — Our — Father — who — art — Amen — my Annie."

As we sprang to support him the light of the lantern flashed across his cruelly disfigured face and MacArdel muttered in my ear:

"Leprosy—poor devil, just as I thought, but what he said was true, Ware. There's no danger to anyone here."

We lowered him gently to the ground and the rapidly drifting snow received him in its soft enbrace and covered him over like a shroud.

Some hours later, when the house was quiet for the night and MacArdel had retired to his room, I called Bobbs into the dimly lighted library and said:

"It's late, I know, Bobbs, and we are all worn out in mind and body, but I want you to tell me the rest of this story before you go."

(CONTINUED.)

WALSH'S Candy,

SATURDAY'S SPECIAL SALE

Butterscotch Bars, 3 for 10c
Fruit Jelly Squares, lb. 15c
Chocolate Covered Turkish Nouget, lb. 19c
Chocolate Maple Cream Walnuts, lb. 29c

The best Ice Cream Soda in Jersey and only 5c a glass.

R. Walsh & Co.

Makers of Sweets.
157 Market St., Newark, N. J.
671 Broad St., 83 Broad St., Elizabeth, N. J.
157 Newark Ave., Jersey City.
Wholesale Department in rear of 157 Market St., Newark.

PAT KANE
SEWER CONTRACTOR
417 Cottage Place.

In one year I have used 14,000 feet of sewer pipe and have ordered two more carloads. All work promptly done. Estimates cheerfully given. 5 29 1m

HOAGLAND'S CITY EXPRESS BAGGAGE

Trucks and Vans for Furniture and Local Trucking.
OFFICE 205 PARK AVE.
Tel. 833-W. Residence Tel. 648-L.

USE PRESS WANT ADS

New Jersey Central

Passenger Stations in New York—West 23d St., N. R., Foot Liberty St., N. R.

In Effect May 12, 1907.

For New York—2.17, 3.37, 5.36, 6.02, 6.29, 6.57, 7.05, 7.25, 7.28, 7.45, 7.47, 7.55, 8.00, 8.11, 8.30, 8.36, 8.46, 9.29, 9.59, 10.28, 10.55 a. m., 12.06, 12.19, 12.42, 1.09, 1.27, 2.31, 2.44, 3.09, 3.42, 3.50, 4.07, 4.45, 5.53, 6.29, 6.48, 7.09, 7.37, 8.27, 9.27, 9.31, 10.17, 11.28 p. m. Sunday—2.17, 3.37, 4.47, 7.23, 7.58, 8.52, 9.34, 9.45, 10.02, 10.32 a. m., 12.40, 1.09, 1.45, 2.41, 3.09, 3.30, 4.29, 5.41, 6.35, 6.48, 8.13, 8.27, 8.35, 9.42, 10.28, 10.41 p. m.

For Newark—5.36, 6.29, 6.57, 7.05, 7.25, 7.28, 7.47, 8.11, 8.36, 8.46, 9.29, 9.59, 10.55 a. m., 1.09, 1.27, 2.31, 2.44, 3.09, 3.42, 4.07, 4.45, 5.53, 6.29, 7.09, 7.37, 8.27, 9.31 p. m. Sunday—7.23, 8.52, 9.34, 10.02, 10.32 a. m., 12.40, 1.09, 1.45, 2.41, 3.09, 3.30, 4.29, 5.41, 6.48, 8.13, 8.35, 9.42, 10.28 p. m.

For Somerville—5.19, 7.11, 8.21, 9.17, 9.55, 11.00 a. m., 1.01, (1.41 Saturday only), 2.02, 2.08, 3.49, 4.33, 5.04, 5.28, 5.57 except Saturdays, 6.04, 6.19, 6.37, 7.12, 7.29, 8.08, 9.37, 10.22, 11.26 p. m., 12.59 (except Mondays) night. Sunday—5.45, 8.43, 11.06 a. m., 1.05, 2.03, 3.40, 5.27, 6.30, 7.05, 8.30, 10.15, 11.05 p. m.

For Bethlehem, Allentown and Mauch Chunk—5.25, 9.55 a. m., 2.08, 5.28, 5.47 p. m. Sundays—5.45 a. m., 2.03, 5.47, 7.05 p. m.

For Wilkesbarre and Scranton—9.55 a. m., 2.08, 5.47 p. m. Sundays—5.45 a. m., 5.47 p. m.

For Long Branch and Asbury Park, etc.—3.37, 8.11, 10.55 a. m., 1.27, 3.50, 4.07, 4.45, 6.29, 11.28 p. m. Sundays—8.52 a. m., 3.30, 8.13 p. m.

For Lakewood and Atlantic City—3.37, 9.29 a. m., (12.42 Atlantic City Express Saturdays only), 1.27, 2.44 (4.07 Lakewood only), (5.53 p. m., Saturdays only, Lakewood only). Sundays—9.45 a. m., 1.45 p. m.

For Philadelphia—7.13, 7.39, 8.45, 9.13, 10.43 a. m., 12.13, 12.42, 1.39, 2.13, 2.45, 6.13, 6.44, 8.50, 9.46 p. m., 1.17 night. Sunday—8.45, 9.53, 10.39, 10.43, 11.42 a. m., 12.42, 1.44, 2.45, 3.42, 4.55, 5.39, 6.44, 8.50, 9.46 p. m., 11.25, 1.17 night.

For Reading and Harrisburg—5.25, 9.55 a. m., 2.08, (5.47 through train). Sundays—2.03, 5.47 p. m.

For Pottsville, Sunbury and Williamsport—5.25, 9.55 a. m., 2.08 p. m. Sundays—2.03 p. m.

For Baltimore and Washington—8:45, 10.43 a. m., 12.42, 2.45, 6.44 p. m. Sundays—8.45, 10.43 a. m., 12.42, 2.45, 3.42, 6.44 p. m.

*Change cars at Bound Brook.

W. G. BESLER, Vice Pres. & Gen. Mgr. W. C. HOPE, Gen. Pass. Agt.

Lehigh Valley Railroad

Time table in Effect Nov. 18th, 1906.

LEAVE SOUTH PLAINFIELD, N. J.

7.55 a. m. daily (except Sunday) local to Mauch Chunk.

8.42 a. m. daily, express to Easton, Wilkesbarre, Rochester, Buffalo, and principal intermediate stations.

10.46 a. m. daily for Easton, Wilkesbarre, Ithaca, Buffalo and Chicago.

1.52 p. m. daily, local for Easton, Mauch Chunk, Hazleton, Pottsville and Shenandoah.

4.58 p. m. daily (except Sunday) "Wilkesbarre and Scranton Express" Solid vestibule train to Wilkesbarre through Parlor Car via D. & H. R. R. to Scranton and Carbondale.

6.40 p. m. daily, solid vestibule train to Buffalo, Toronto and Chicago and principal intermediate stations except Rochester.

6.23 p. m. daily (except Sunday) local to Easton.

FRANK ROWLEY, City Ticket Agent. 218 West Front Street, Plainfield, N. J Telephone 112.

Arrival and Departure of Mails.

PLAINFIELD POSTOFFICE.
Office opens 7 a. m., closes 7 p. m.
On Saturdays close half hour later.

NEW YORK MAIL.
Arrive—7:00, 8:40, 11:30 a. m., 2:30, 5:00, 5:30, 9 p. m., 12 midnight.
Close—7:30, 9:30 a. m., 1:00, 2:20, 6:00, 5:30 p. m.

SOMERVILLE AND EASTON
Arrive—8:40 a. m., 1:30, 3:15 and 7 p. m.
Close—7:30 a. m., 1:45 and 4:30 p. m.

PHILADELPHIA—Direct.
Arrive—7:30, 8:40 and 11:30 a. m., 2:30, 7:00 p. m.
Close—7:15, 7:30, 9:30 a. m., 12:35, 2:20, 6:00, 7:15 p. m.

THROUGH FAST MAIL FOR EAST.
Close—1:00 and 7:15 p. m.

THROUGH FAST MAIL FOR WEST AND SOUTH.
Close—12:35, 6:00, 7:15 p. m.

PENNSYLVANIA, West of Easton.
Close—12:35 p. m.

ELIZABETH—Direct.
Arrive—8:40 a. m., 2:30, 5:30 p. m.
Close—7:30 a. m., 2:20, 6:00 p. m.

NEWARK—Direct.
Arrive—8:40 a. m., 2:30, 5:30 p. m., 12 midnight.
Close—7:30, 9:30 a. m., 1:00, 2:20 and 6:00

WATCHUNG, WARRENVILLE.
Arrive—12:30 p. m.
Close—9:00 a. m.

WATCHUNG.
Close—5:30 p. m.
Arrive—6:45 p. m.

SUNDAY MAILS.
Office open from 9:30 to 10:30 a. m.
Mail closes at 6:15 p. m.

E. H. BIRD, P. M.

Advertisements
—FOR—
New York Herald,
World, Times, Sun, Journal,
Telegram, American,
Brooklyn Eagle
—and—
Newark Evening News
Received at
The Daily Press
AT REGULAR OFFICE RATES.

EDUCATIONAL.

Plainfield Business College
Now occupies the entire third floor
WOODHULL & MARTIN BUILDING.
Capacity 400 students at a session.
Open all year—Day and evening.
A. S. Herr, Principal and Owner.

All the latest Popular Sheet Music
Vocal and Instrumental at 19c a copy.
CHAS. M. SUHR, 144 E. 4th St.

H. J. HAROLD
Pianos Tuned and Regulated.
Tel. 440-R. Res. 142 E. 5th St.

BAMBERGER'S
"THE ALWAYS BUSY STORE"
MARKET, HALSEY & BANK STS.

Closing Days of "Elbeco" Sewing Machine Club

Our first "Elbeco" sewing machine club has but a short time to run and if you contemplate purchasing a sewing machine you certainly owe it to yourself to investigate our plan. One of the best $45.00 to $60.00 sewing machines on the market for $22.50—$2.00 down and $1.00 a week. There are no so-called "extras" or interest—as soon as your membership is accepted we deliver the machine to your door, and you have the benefit of it as you pay. Beautiful drop head machines, the oak cases in Colonial style. The machine is the improved lock stitch; full ball bearing—hence, easy to run and almost noiseless. Positive feed; self threading shuttle; automatic bobbin winder; friction roller beneath feed; capped needle head and massive head; ruffle with shirring plate; tucker; six hemmers; one braider; one narrow foot hemmer that sews on lace at the same operation; one quilter and all necessary tools. A ten year guarantee with every machine, or if you do not like it after a thirty days' trial, we will return your money. Join now—do not delay.

$22.50

L. Bamberger & Co
NEWARK, N. J.

A. M. Griffen, 119-123 East Front Street. Tel. 64.

The Season is Not Seasonable, But Our Goods Are

LAWN MOWERS.
Made by Caldwell Mower Co.; lead, and follow none.
16-inch Cadet 3.00
"Imperial" 8.00

BALDWIN ICE BOXES.

"ECLIPSE" REFRIGERATORS.

ICE CREAM FREEZERS.
"White Mountain;" can't get any better.

"QUICK MEAL" BLUE FLAME OIL STOVES. As good as man or money can make.

WATER COOLERS.
One piece white lined ..$3, $4 & $5
Galvanized lined and stone coolers are cheaper.

THE "ECLAT" HAMMOCK is a new one. New colors, new designs.

MARCHANT BROS.,
PLAINFIELD MILK AND CREAM CO.
REMOVED TO
327 WATCHUNG AVE.

IF YOU ARE LOOKING FOR
TRUNKS, SUIT CASES OR BAGS
CALL AT
O. M. DUNHAM'S, 129 Park Ave
TRUNK STRAPS—ALL SIZES.

HARRY K. LISTER, 161 North Ave.
HEADQUARTERS FOR EDISON AND VICTOR TALKING MACHINES.
Records and Supplies.
Racycle, Pierce, Cleveland, Columbia Bicycles—Repairing.

For Graduation Gifts

You'll find the right kind of jewelry token at the right price if you

Get It At Holt's.

Here watches and jewelry are sold that will appeal, at prices that will please, of such character that will be a credit to both giver and recipient. Could you go to a better place for

Graduation Gifts?

Frank Holt & Co.,
TRUSTWORTHY JEWELERS,
6 Academy St., Opp. P. O.,
Newark, N. J.

J. HIMMELFARB,

311 New St., near Truel Court. Tel 903-J.
Ladies' Tailoring and Dressmaking, Altering Remodelling a specialty.

At the solicitation of many of my friends and customers, I have opened a ladies' tailoring and dressmaking establishment at the above location and will be pleased to serve all who will favor me with their patronage—guaranteeing satisfaction.

Formerly with The Paris and S. Berkowitz, Plainfield, also several New York establishments.

D. Demolli & Co.,
French Bakers, Caterers and Confectioners.
Fresh Strawberry Ice Cream with berries through.
Wedding parties and receptions.
French Ice Cream and Water Ices.
Telephone Order Delivered Promptly.
331 West Front Street
Tel. 257-J. Plainfield, N. J.

Delicious, Red Ripe
Strawberries
Here are the finest Strawberries of the season, especially selected for flavor, freshness and size. The unseasonable weather has made berries scarcer than usual this season, but we are now receiving a plentiful supply daily of just the kind of berries you want to serve on your table. We solicit your orders for Strawberries, Fresh Vegetables and Groceries.
W. W. DUNN,
THE PARK GROCER
Duer Street and Lincoln Place

Mrs. John Brown,
Successor to John Burke and Jesse & Co.
Cesspools and Vaults Cleaned from $3.00 upwards
Satisfaction Guaranteed.
Don't give your order until you consult me.
Estimates Cheerfully Given.
Leave orders at J. T. Vail's, North avenue, Plainfield, N. J Postoffice Box 718.
FRANK BURKE, Manager.

YOU WILL NEVER BUY A HOME WITH MONEY PAID FOR RENT IN THE PAST.
START NOW TO
OWN A HOME
in your home by taking out shares in
THE CENTRAL
BUILDING AND LOAN ASSOCIATION
OF PLAINFIELD.
J. F. MacDonald, Sec'y.
Smalley Building, 149 North Ave.

REMOVED
from 221 Park Avenue to 149 North Avenue, on the ground floor, where I am still offering property at a bargain. Step in as you are going by. If you will let me know what you want I can get it for you at the lowest possible price. I am still selling property on the slow payment plan.
M. F. GANO
'Phone 333-J.—Res., 969-J.

Chas. L. Stanley,
159 East Front St.. 'Phone 928
Headquarters for choice Cut Flowers and Potted Plants.
Floral design work a specialty.
33,000 feet of glass. 1126 South Ave.

AZIENZA
cures pimples and all inflammation of the skin. Used by people of refinement. Medicinal and toilet—25 and 50 cents.
CREAM.

Warren B. Travell, C. E.
GENERAL CONTRACTING and ENGINEERING
816 Third Place, Plainfield, N. J. Telephone 864-J

NOW OPEN.
Baths! Baths!
HOT AND COLD.
207 Park Avenue.
WM. CLAASSEN.

POINTS FOR THE BUYERS

This is the time of the year to do your painting and paperhanging and Charles Conover & Co., of Elmwood place, will do the work to your satisfaction.

When you want hardware, builders' materials, housefurnishing goods, garden or farming implements go to the Gayle Hardware Company's store. You will find the goods all right and the prices will suit you.

The prices of meat may be higher than heretofore, but if you patronize Roth & Co. you will get the best cuts at the lowest prices, which are lower than elsewhere. The firm handles but one grade of meat—the best. This is also true of the fish department.

Any man can dress well and economically if he trades at the Weinberger Clothing Store on West Front street. The line of clothing here compares favorably to any to be found in New York, as to quality, fit and price and you can save money by buying at home. A full line of furnishings also in stock.

Queen Wilhelmina's Egotism.

The American impression of a poor little Wilhelmina cowering beneath the brutalities of the man she asked to marry her is extremely curious to those residents of The Hague who understand the sort of disposition for which the house of Orange is celebrated. For Wilhelmina is a true daughter of the house of Orange. The Queen's mother, the most obedient of parents, has proclaimed this more than once.

She is never forgetful of her own immense importance to Holland. When, five years ago, the Queen lay on that sick bed from which it seemed certain she would never rise, her Majesty's physician in ordinary, feeling the patient's pulse, declared that the crisis was over. "God," murmured the Queen in a faint whisper, "is very merciful to my people." The story may be invented, but it is said in German dailies to fit her Majesty's character like a glove.

A nature of this kind is not the material out of which the most submissive of spouses can be fashioned. Whether, as some French dailies say, Wilhelmina, in virtue of her sovereign rank, had to make the proposal of marriage to Prince Henry, or whether, as some German dailies tell us, her Majesty merely sent his Highness word that she was going to marry him, he was speedily involved in the same difficulties of prerogative which tend at times to strain the Queen's relations with the responsible rulers of her kingdom. Wilhelmina has exalted notions of her royal authority. She is said to interfere in a most personal way with the conduct of Dutch foreign relations. She looks upon the Dutch colonies as, in some sort, the private appanages of the house of Orange. Her prodigious personal popularity with every class of her subjects saves her from some of the consequences of her unconstitutional tendencies.—From Current Literature for June.

ABOUT PEOPLE.

The Princess of Wales has set a good many styles for women in a quiet way. She keeps up with most of the fads, but insists that all her gowns have sensible pockets.

A Liverpool merchant gave the Mikado a bull dog last year and now he has just received a beautiful silver-mounted cloisonne vase from the Japanese Emperor in return. He is said to have money by the deal.

Eighty-seven per cent of the Canadian farmers own their own farms.

Out of 212 women in Australia qualified to vote, 174 exercise the right.

One of the objects of the expedition which the Duke of Orleans will make to the polar regions early this month is to seek an island which he believes to exist in the Sea of Kara.

William Jennings Bryan, was the principal guest at the Jamestown Exposition on Memorial Day. The day was the anniversary of the passage by the Virginia house of burgesses of Patrick Henry's famous resolution.

United States Senator Eugene Hale of Maine, is in Baltimore, where he went to undergo an operation.

King Edward's new turbine yacht of 2,000 tons has been launched at Glasgow. She has been christened the Duchess of Argyll.

A portrait of the Emperor of Germany, who recently accepted honorary membership in the American Cross of Honor, was presented to the president of the order at Washington.

Vice President Fairbanks has cracked a joke. When the President's train backed suddenly in Ohio the other day and the Chief Executive cried "Look out," Mr. Fairbanks remarked. No wonder he was scared; he is not used to backing up."

Miss Margaret Frink has been appointed to fill a vacant professorship in the Colorado Agricultural College. Miss Frink has the details of dairy work at her fingers' ends. She is well known in Denver society and is a good athlete.

George Endicott, a student at Lawrenceville, is home for the summer vacation.

Miss Ethel Laing, of East Front street, has been entertaining company from Newark.

George Hooley, of the borough, has returned from Swarthmore College for the summer vacation.

Leslie Hallock, of the borough, will be graduated from Swarthmore College, this week, and he will return home next week.

SAFETY FOR VALUABLES

Silverware and other valuables in bulk are taken on storage at the rate of 50c a month and upwards according to value and space occupied.

Safe Deposit boxes for rent at $5.00 per year and upwards.

THE PLAINFIELD TRUST COMPANY

Money to loan on bond and mortgage.

Baseball and General Sports

S.S.A.A. OUTDOOR MEET

List of the Athletes Who Will Take Part in It.

EVENTS NUMBER 16

Four Classes of Contestants—Cup For the Winning School and Twenty-Seven Medals for Individual Winners.

With a long list of entries, and a most interesting schedule, the open-air meet of the Sunday-school Athletic eague at the Riding and Driving Club, Saturday afternoon, promises to be a noteworthy success. The winning school will receive a large and handsome cup, and individual winners will get medals and ribbons.

The full entry list is as follows:

100 YARD DASH—Seniors. . . .

First heat—Eldon Miller,1st Methodist; W. L. Powlison, 1st Baptist; J. L. Manning, 1st Baptist; J. McClymont ,Congregational; W. P. Banks, 1st Baptist; H. Douglas, 1st Baptist.

100 YARD DASH—Seniors.

Second heat—F. E. Serrell, 1st Baptist; W. D. Flanders, 1st Baptist; C. D. Burgess, Congregational; Gideon Fountain, 1st Baptist; W. H. Odell, Congregational.

RUNNING HOP, SKIP AND JUMP—Intermediate.

C. Strayer, 1st Methodist; F. C. Denton, 1st Baptist; W. D. Flanders, 1st Baptist; D. R. Miller, 1st Baptist; S. E. Bates, Congregational.

12-LB. SHOT—Seniors.

J. L. Manning, 1st Baptist; W. H. Odell, Congregational; W. P. Banks, 1st Baptist; W. Lueder, Congregational; J. McClymont, Congregational; T. H. Clark, 1st Presbyterian; F. O. Dunning, 1st Presbyterian.

50-YARD DASH—Boys.

Roy Love, 1st Methodist; R. B. Butler, 1st Baptist; E. Fountain, 1st Baptist; H. Hillman, 1st Baptist; C. Goodrich, Congregational; R. Wyckoff, Congregational; Kenneth Mair, Warren Chapel; M.Krewson, 1st Baptist; O. Dunning, Jr., 1st Presbyterian.

RUNNING BROAD JUMP—Seniors.

A. Bingaman, 1st Methodist; J. McClymont, Congregational; Geo. L. Bentley, Congregational; W. H. Odell, congregational; W. P. Banks, 1st Baptist; H. Douglas, Congregational; C. D. Burgess.

50-YARD DASH—Juniors.

J. Lindzey, 1st Methodist; J. Manning, 1st Baptist; R. R. Miller, 1st Baptist; H. Parker, Congregational.

THREE-LEGGED RACE—Boys.

C. Small, 1st Methodist; R. Love, 1st Methodist; R. B. Butler, 1st Baptist; H. Hillman, 1st Baptist; E. Fountain, 1st Baptist; M. Krewson, 1st Baptist; C. L. Goodrich, Congregational; Walter Glaentzer, Congregational; O. Dunning, Jr., 1st Presbyterian.

75 YARD RUN—Intermediate.

H. Little, 1st Methodist; F. C. Denton, 1st Baptist; W. D. Flanders, 1st Baptist; D. R. Miller, 1st Baptist; W. E. Briggs, 1st Baptist; G. N. Rhodes, Congregational.

RUNNING HIGH JUMP—Seniors. .

G. H. Fountain, 1st Baptist; Chas. B. Lee, Jr., 1st Baptist; A. C. Neuman, Congregational; W. Lueder, Congregational; W. H. Odell, Congregationa; C. D. Burgess, Congregational.

RUNNING BROAD JUMP—Juniors.

James Lindzey, 1st Methodist; G. S. Robins, 1st Baptist; J. Manning, 1st Baptist; D. R. Miller, 1st Btptist; R. Wyckoff, Congregational.

440-YARD DASH—Seniors.

J. Brown, 1st Methodist; W. L. Powlison, 1st Baptist; L. Manning, 1st Baptist; Gideon Fountain, 1st Baptist; G. L. Bentley, Congregational; A. C. Newman, Congregational; W. H. Odell, Congregational; H. Douglas, 1st Baptist; C. D. Burgess, Congregational; B. Pryor.

220-YARD DASH—Intermediate.

F. C. Denton, 1st Baptist; W. D. Flanders, 1st Baptist; D. R. Miller, tist; G. N. Rhodes, Congregational. tist; tist; G. N. Rhodes, Congregational.

ONE MILE RELAY—Seniors.

1st Baptists—F. E. Serrell, L. Manning, Gideon Fountain, Wm. Banks, H. Douglas. 1st Methodist—S. Hoagland, E. Miller, B. Proyer, C. Proyer, A. Bingaman. Congregational—George L. Bentley, A. C. Newman, W. H. Odell, W. Lueder, J. McClymont, C. D. Burgess.

440-YARD RELAY—Juniors.

1st M. E.—Roy Love, Wm. Knight J. Lindzey, Wm. Blazier, E. Lynn. Congregational—C. Goodrich, H. Parker, R. Wyckoff, K. Mair. 1st Baptist—J. Manning, D. R. Miller, H. Hillman, E. R. Fountain, R. Butler. Warren Chapel—G. N. Rhodes, S. E. Bates, Walter Hantzer.

ONE MILE RUN—Seniors.

S. Hoagland, 1st Methodist; G. H. Fountain, 1st Baptist; G. L. Bentley, Congregational; W. Lueder, Congregational; H. Douglas, 1st Baptist; W. H. Odell, Congregational; A. C. Newman, Congregational.

DIAMOND DUST.

The third game of the series between the old baseball rivals, the West Ends, of Somerville, and the nine from Flemington, will be played at West End Park, Somerville, on Saturday afternoon, and, as the Somerset nine has lost both of the previous contests, it will make a great effort to win the coming battle. If the day be fair doubtless a record-breaking crowd will be in attendance, as the rivalry between the two teams is so great that much interest is manifested in the outcome of the series. The Flemingtons will go to Somerville in a special train, accompanied by a band of about 300 rooters. The battery for the West Ends will be Braden and Torpey and Weaner and Brunner will be in the points for Flemington.

(Other sportIng news on page three).

His Fun Cost Him $2.

William Fitzgerald, of West Third street, who was arrested in the borough, Tuesday night, for beng drunk and disorderly, was arraigned before Recorder Dolliver, last night, and fined $2. He paid.

Dr. C. A. Gleason, Mayor of Rye, N. Y., has been visiting his old friend Harry Werner, the West Front street c.othier. He was also a visitor to the horse show last week.

JUBILEE COMMITTEE, W. R. C., GIVES AN ENTERTAINMENT.

Proceeds Will Be Used For Celebration Later in the Year.

Under the auspices of the Jubilee Committee from the Women's Relief Corps, an excellent entertainment was given in G. A. R. Hall, last night, to raise funds for the jubilee celebration of the organization which occurs later in the year.

The entertainment opened with two selections by Dr. J. F. Berg's orchestra, after which William Crittenden, a Civil War veteran, gave a brief talk in which he described some interesting incidents of his own personal observation.

Mrs. John Manley sang several solos, Miss May Smith gave a recitation, "The Swing," and Miss Virginia Devine rendered a piano solo. Two more selections by the orchestra were followed with a recitation, "The Last Hymn or the Shipwreck," by Miss Try Mattox; two soprano solos, "Heart of Gold," and "Silver Threads Among the Gold," Miss May Smith; selections by a quartette of brass horns, and a selection by the orchestra. After refreshments were served the orchestra played for dancing. The committee in charge of the affair, of which Mrs. Sadie Baglin is the chairman, will make a report at the meeting of the Women's Relief Corps tomorrow night, when arrangements will be made to attend the State convention at Ocean City on June 27 and 28.

SALVATION ARMY HAS "INDUSTRIAL" STORE HERE.

Branch of the Home at Newark to Help the Poor to Get Articles at a Nominal Sum.

The Salvation Army Industrial Home, of New Jersey, with headquarters at Newark, has opened one of its industrial stores in this city, instead of taking the goods given to the Army to the larger cities. In this way the poor of Plainfield are given the opportunity of securing clothing and other useful articles at a nominal sum. A small charge is made as it has been found that the poor, when able, prefer to pay a little something for the goods.

The money from the sale of these goods, helps the Army to meet current expenses, and the officers solicit old clothing, newspapers, magazines, etc. A postal addressed to 409 East Third street, Plainfield, will bring the wagon to any place. W. S. Green is the manager of this work.

Recently, charges were preferred by local junkmen in this city against Frederick Joy, a driver on one of the wagons sent out by the Industrial Home, who they claim interferes with their business. They charge that on April 26 last he sold some of the articles of clothing and other material collected in the name of charity. Henry P. Urschell, manager of the main office, Newark, denies the charge, claiming that Joy was in East Orange on the date named. The Army has employed counsel and will fight the action brought against them.

CONSTABLE WYCKOFF PAYS UP.

But Others in Jury-Tampering Case Have Filed Appeals.

Constable Dennis Wyckoff, of Millstone, who was mixed up in the contempt proceedings instituted by Prosecutor John F. Reger in the Somerset Courts as a result of the disagreement in the recent trial of William H. Skillman, charged with forgery, and was fined $25 for having let outsiders talk with members of the jury when they were deliberating on the case, went to the office of the County Clerk in Somerville yesterday and paid his fine.

Constable Ambrose Mantz, of Warren township, who was fine $100 on the same charge, will appeal. Deputy Sheriff Anderson is awaiting the result of an appeal. He was fined $300 and given ninety days in the county jail. He is on parole in the custody of his counsel.

Thought House Was On Fire.

A still alarm called the fire department to the home of Harry Johnson, at 1220 Watchung avenue, at 8:25 this morning, the family believing the house to be on fire. An investigation proved that a servant had been burning a lot of paper in the furnace and a back draught had filled the upper part of the house with smoke. Chief Doane quickly discovered the cause of the trouble and in a few minutes the house was cleared of the smoke. There was no damage.

—Daily Press want ads. pay.

PERSONAL.

John Valiant, of Myrtle avenue, has returned from Lawrenceville for the summer.

Mr. and Mrs. Howard M. Case, of Craig place, will sail on July 3 for a trip to Europe.

Miss Madeline Reed, of Myrtle avenue, will return next week from college for the summer vacation.

Mrs. Walter D. Canfield, of Washington, D. C., is visiting her cousin, Mrs. J. C. Van Dyke, of East Fifth street.

The Misses Carrie and Nettie Gardiner, of Philadelphia, who have been visiting friends in town, have returned home.

Mr. and Mrs. John Hummel, of Duer street and Linden avenue, are parents of a son, born to them a few days ago.

Mrs. Josephine M. Tier, of Bank place, who has been quite ill with malarial fever, is much improved today and is able to sit up.

F. T. Ostrom has purchased the residence property, at 40 Albert street, and has moved there from his former residence at 748 Carlton avenue.

Mr. and Mrs. Aubrey Weightman, of Philadelphia, who have been visiting Mrs. Weightman's mother, Mrs. Rowland Cox, of West Seventh street, have returned home.

George F. Brown, of Duer street, who is taking treatment at Battle Creek, Mich., for rheumatism, is reported to be much improved. Councilman R. I. Tolles is also at the same place undergoing similar treatment.

Miss Elizabeth Martin, daughter of Mr. and Mrs. Horace J. Martin, Sr., of Duer street, who was taken ill a few days ago, is now suffering from an attack of typhoid fever. Her physician, Dr. D. C. Adams pronounced the disease to be that yesterday and Miss Martin is being cared for by a trained nurse.

CHRISTIAN FIELD.

Miss Sadie Lorton will give a Bible reading in the W. C. T. U. rooms tomorrow afternoon at three o'clock, to which all are invited.

Rev. A. E. Finn, of the Park Avenue Baptist church, will speak at the Plainfield Rescue Mission tonight. There will be special music.

Rev. George B. Shaw, of the Seventh-day Baptist church, has gone to Albion, Wis., to attend the annual conference of the Seventh-day Baptist church.

The Young Women's Missionary Society, of the First Baptist church, will hold a homemade cake sale at the home of Mrs. J. B. Probasco, 175 East Front street, tomorrow afternoon

The Ladies' Aid Society of the Park Avenue Baptist church, met at the home of Mrs. F. T. Ostrom, on Carlton avenue, Tuesday afternoon and closed up the business for the summer. The society will not meet again until next fall.

The W. C. T. U. will hold a parlor meeting at the home of Rev. Dr. and Mrs. C. W. Parsons, on Park place, tonight, when Dr. Parsons will give some of his impressions on temperance as viewed East and West. A silver offering will be received.

CLOSED PORTALS.

Unity Lodge, No. 182, K. of P., will elect officers Thursday night, June 20.

Franklin Council, No. 41, Jr. O. U. A. M., will have initiation at its meeting tonight.

At the meeting of Somerset Council, Jr. O. U. A. M., tomorrow night there will be initiation.

The Woman's Relief Corps, auxiliary to Winfield Scott Post, No. 73, G. A. R., will hold a regular meeting tomorrow night.

ACT MAKES A HIT.

Miss Ward and Her "Dolls" Get Four Curtain Calls.

Large audiences at the New Plainfield theatre, yesterday afternoon and night, went in raptures over the act presented by Miss May Ward and her eight "Dresden Dolls" in connection with the big vaudeville bill on all this week. It is without doubt the most pleasing production of the kind that has ever been seen in the city and at the finish last night Miss Ward was given four curtain calls. Even then she had a hard time getting away. Beside the eight "cute little dolls" who assist Miss Ward in her singing and dancing, the act has three changes of scenery and sufficient electrical effects for an ordinary musical comedy.

Bedini and Arthur, the comedy jugglers, are also big "hits" on the bill and any one of the six others are entitled to the caption of "headliner."

Railroad Settles for $5,000.

Freehold, June 13.—Settlement of a suit for $5,000 was made today by the Pennsylvania Railroad Company in an action which had been twice decided in the company's favor and only once against it. The case was that of Edward and Mary Weston, of Englishtown, near here, for injuries sustained by Mrs. Weston Thanksgiving Day five years ago by a carriage in which she was driving being struck on a railroad crossing near her home.

GHOSTS GUARDING RICH SILVER MINE

MEXICANS ARE CONVINCED THAT THE FAMOUS MUERTA IS HAUNTED.

STRANGE RUMBLINGS HEARD

Nervy American Gets Title to Property But Men He Takes with Him Refuse to Remain in Spooky Shaft.

Marfa, Tex.—Tom Borgus came in from the Chinati mountains, 60 miles southwest of here, the other day and laid in enough camp supplies to run him and his men several weeks. He is trying to reopen the famous Muerta mine, which is said to be haunted. The mine is the terror of the Mexicans of the upper portion of the Rio Grande border and they cannot be induced to visit the locality where it is situated, much less enter its dark and grewsome shaft.

Borgus is an old mining man. He has prospected all over the west and southwest and in many mining districts of Mexico. He was in Chihuahua a few months ago when the story of the Muerta mine was told to him by a Mexican who was down there from Presidio del Norte. Borgus made made up his mind to take hold of the property. He came to Marfa and had no trouble in obtaining title to the mine. He spent some time trying to organize a working force among the Mexicans of this section. Not a man could be found who was willing to go with Borgus to the mine and help him work it.

Finally Borgus went over into New Mexico and employed 25 Mexicans to work in the mine. He said nothing to them about the shaft and underground workings being haunted. Mexicans remarked while employed in this work that they heard strange rumblings which seemed to come from the interior of the mountain. Borgus laughed away their fears and told

In less than a week the whole body of laborers were in Marfa again. They had deserted their work despite the vehement objections of Borgus. When questioned as to the cause of their quitting the job the Mexicans shruged their shoulders and answered:

"Spirits!"

The leader of the gang of Mexicans told a thrilling story of the adventures of the men. He said that the shaft is about 100 feet deep and at its bottom a shaft or tunnel extended to a chamber of considerable size from which it appears a considerable quantity had been removed at some period in the history of the property. This is evident from the fact that a large pile of rich silver ore was found at the far end of the chamber.

Soon after their arrival at the mine Borgus set the men to work cleaning out the shaft and straightening up the decaying timbers. Some of the

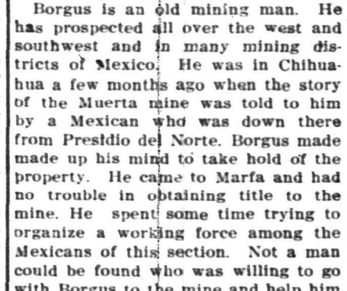

They Fled from the Grewsome Sight in Terror.

them the noises were only the echoes of the sounds from their own picks.

When the shaft was cleaned an exploration of the tunnel and chamber was made. Borgus set the men to work carrying the ore which was in the chamber to the surface. Shortly after they started in on this the skeleton of a man was uncovered from the rubbish. This grewsome sight unnerved the superstitious Mexicans and a few minutes later when a sound which seemed to come from under their very feet was heard and was accompanied by a strong gust of wind that extinguished the lights every man of them dropped his tools and fled in terrror out of the chamber and up the ladder in the shaft to the open air above.

Borgus was at the surface and witnessed the exit of the men with no little dismay. He could not induce them to return to work and despite his entreaties they all left the place and came to Marfa.

The ancient mining records on file in the archives of the state of Coahulla, Mexico, at Saltillo, are said to show that the Muerta mine was operated by the Spaniards more than a century ago. It was abandoned on account of the mysterious and weird demonstrations that were said to have occurred in the underground workings.

ROTH & CO'S

FISH SPECIALS

FOR FRIDAY, JUNE 14, 1907.

Fancy Flounders, per lb	8c
Long Island Butters, per lb	10c
Weakfish, per lb	12c
Long Island Codfish, per lb	14c
Porgies 10c lb, 3 lbs for	25c

Salmon, Halibut, Bluefish, Sea Bass, Eels, Boston Mackerel, Lobsters, Soft Crabs, Hard and Soft Clams, Mackerel.

ROTH & CO. 132 E. Front St. Tel. 208. Plainfield, N. J. 38 Markets in the State.

Weinberger's New York Clothing Co.

202 West Front St., Plainfield, N. J.

STRAW HATS! STRAW HATS!

Split Straws, straight brims, 98c, $1.40, $1.90, $2.40
Sennet Straws, straight brims, 98c, $1.40, $1.90, $2.40
Milan Straws, flange brims, $1.40, $1.90, $2.40, $2.90
Mackinaw Straws,flange brims,$1.40,$1.90,$2.40,$2.90

EXTRA SPECIAL

Princely Shirts fancy and white, extra made	.50
Standard Balbriggan Underwear, double seat, extra gusset, at	.25
Finest quality Silk Four-in-Hand Ties	.25
Men's Underwear, Athletic Shirts and Knee Drawers	.50
The famous Silver Brand Coat Shirts, fancy or plain	$1.00
The President Suspender—known to everyone	.45
Best quality Lisle Thread Socks, some embroidered	.25

Men's strictly all-wool Blue Serge Suits,
Men's fancy Worsted Checks and Plaids,
Men's Grey Shadow Plaid Suits,
Men's dark Grey Mixture Suits,
Men's two-piece Outing Suits,
at $9.90

BARGAIN TIME IN THE STOCK AND BOND MARKET.

You can invest your money to return as high as ELEVEN per cent. per annum.

Write, call or telephone the Plainfield Office of MILLS BROS. & CO., MEMBERS OF NEW YORK STOCK EXCHANGE.

Direct private wire to New York, and Ticker.

208 Park Avenue. Telephone 924.

HOME NOTES.

A sure cure for hiccough, says a physician, is a pinch of snuff.

Wash over the undercrust of a pie with the white of an egg not beaten to prevent its being soggy.

In roasting meat turn with a spoon instead of a fork, as the latter pierces the meat and allows the juice to escape.

Old newspapers make excellent packing paper in which to put things in the storeroom, as printing ink is disliked by insects.

The best way to keep the juice of a pie from running out is to bind a strip of wet muslin over the edge just before putting the pie in the oven.

NEW YORK CITY.

New York city completes forty-six new buildings each day, averaging $13,000 each.

New York city has acquired the reputation of having the most discourteous railway employes of all cities in the world.

Fined for Disorderly Conduct.

John Castodino, arrested yesterday for disorderly conduct on Watchung avenue, was fined $3 by Judge Runyon in the city court this morning. He paid the fine.

Flor de Timbo

Clear Habana.

Get It at Timbo's

PLAINFIELD EXCHANGE FOR WOMEN'S WORK.
502 Watchung Avenue.

Glass toweling, dusters, broom covers, wash cloths, hot plate mats, string bags, gingham and waitress aprons. Traveling cases, shoe pockets, etc.
A visit to us is worth while.

STORAGE VAULTS

For Large Trunks, Boxes, Valuable Packages, Etc., Etc.,

SAFE DEPOSIT BOXES OF ALL SIZES

ABSOLUTE SECURITY PROVIDED

CITY NATIONAL BANK

Highland Park Lots

THE BEST REAL ESTATE INVESTMENT

Highland Park represents one of the best investments you can find in Real Estate. It is very desirable as a residential site and has every advantage as a beautiful home place.

If you want the best security for your money and certainty of profit, INVEST NOW in these Fine Building Lots which we are selling as low as $200 and up on VERY EASY TERMS. Call or write us for further particulars.

ELSTON M. FRENCH

171 North Ave. Tel. 24 Plainfield, N. J.

New York Office, 141 Broadway

ROADSTERS' CALENDAR.
Sun Rises 4 29 a. m.
Sun Sets 7 31 p. m.
Lanterns must be lighted 8 31 p. m.

THE DAILY PRESS.

THE WEATHER
Partly cloudy tonight and Saturday; warmer Saturday.
Maximum, 86. minimum, 68.
24 hours ending at noon. Ther. at noon 68

Established May 16, 1887. PLAINFIELD, NEW JERSEY, FRIDAY, JUNE 14, 1907. Two Cents a Copy—$5 a Year.

'PLAINS SCHOOL CLOSING

Senior Class of Grammar Department Accorded Graduating Exercises.

DR. MAXSON SPEAKS

Dwells On the Opportunities of the Present Day For a Complete Education.

Commencement exercises of the Scotch Plains Grammar School were held last night in the auditorium room of the Baptist church. The class was accorded the same reception as the High School graduates of the past, before the Board of Education entered into the arrangement with the Plainfield Board, by which the High School course is to be taken at the Plainfield High School. The church was filled with parents and friends.

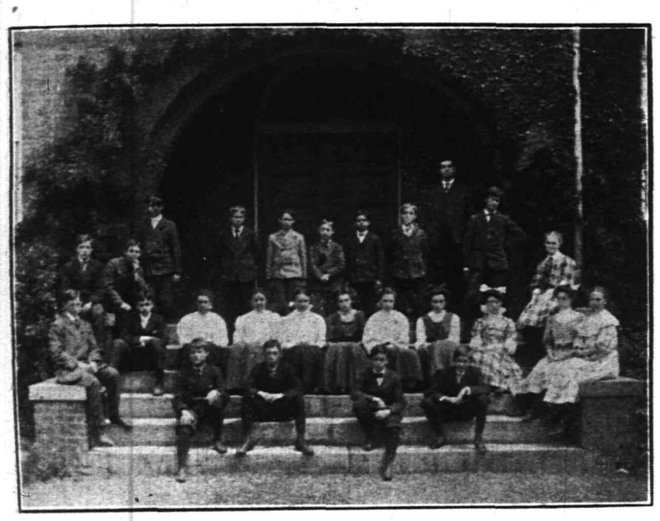

Senior Class of Scotch Plains Grammar School, 1907.

The class of '07 took entire charge of the arrangements, under the direction of Principal Hendrickson. As hosts they could not be excelled, the church presenting a pretty appearance, being tastefully trimmed with flowers and ferns, white and green predominating. The music, which was one of the features especially enjoyed, was furnished by the school orchestra. An excellent program was rendered and enjoyed by all, the several essays all being exceptionally good. The speaker of the evening was Dr. Henry M. Maxson, superintendent of the Plainfield schools. He gave a learned as well as helpful address on the subject, "What Ought We To Expect a School to Give a Child?"

The speaker dwelt upon the opportunities of the present day for an education, and what it means to the scholars. He said the old masters would answer the question in one word, "knowledge," but the present day demanded that a boy or girl going out into the real battle of life needed "power, culture and efficiency." Some of the qualities were developed when the child began life in the primary department, but the three were not developed until the scholar had passed through the High School and had received his reward by being presented with the coveted diploma. The present age demands men who can think and act in the smallest space of time. These are the ones who succeed in the world today. For this reason power is one of the necessary attributes for a successful life.

Close observation is another thing that should be cultivated in the child; judgment is another, as one must be able to see foundation facts clearly and arrive at right conclusions to make a success in the world. There are really four "R's" in the education of today, the last one being "Reason." The teacher can do much toward developing the child but to make the education of the child a success they must meet with the hearty co-operation of the parents. The bread and butter side of life only consumes about one-third of a man's time. For this reason the scholar should develope culture, so as to be able to meet the world in all ways. In closing, Mr. Maxson said "I appeal to you as parents, to give every child who goes through your Grammar School a chance to take the High School course, and in this way prepare themselves to take their place in the world, as the world is broader today than it was a generation ago and the child needs better preparation to go out into life."

At the close of the address the class received their certificates and the evening's program was brought to a close with a selection by the orchestra.

This program was followed during

(Continued on Page 4.)

TOWNSHIP OFFICIALS GET AFTER THE BOROUGH

DON'T LIKE THE IDEA OF SEWER BEDS ON THE VAIL FARM.

The members of the North Plainfield Township Committee have placed the stamp of disapproval on the tentative plans of officials in the borough to locate and establish sewer beds in the township. At a meeting of the committee, yesterday, it was unanimously decided to use all efforts to prevent the establishing of such beds in the township, and the proposition was denounced in emphatic terms.

There has been considerable talk of locating sewer beds on the Abram Vail farm at the lower end of the township, an option on the land being secured for the borough by a real estate agent. Afterward when Mr. Vail discovered the purposes for which his land was desired, he declared that he would not recognize the option given and that rather than sell the land for such purposes he would stand suit. Yesterday's action of the Township Committee tends to support Mr. Vail in his position.

Other options on land in the vicinity of the Vail farm were secured, but the one obtained from Mr. Vail was considered the most important as the property contains a great many acres of land and was considered the best location.

BARBERS WANT MORE TIME TO THEMSELVES

JOURNEYMEN AGITATE FOR BI-WEEKLY DAY OFF AND HOLIDAYS.

The journeymen barbers of this city are agitating for a more satisfactory schedule of working hours. They have laid their demands before the bosses, who will pass on them next week. The men have a union.

The changes asked for embrace a day off every two weeks and all holidays. The men get no day off, outside of Sunday, now, and they say their time off is offset by their long hours. They are willing to work until 12 o'clock the night before a holiday.

As a balance to the new order of things for the bosses, the journeymen suggest that the price of a haircut be raised to twenty-five cents. They say they will support the bosses in that move.

The men met with the bosses last night to lay the changes before the latter. The bosses will meet to consider them next Thursday.

BRIDE FROM OVERSEA.

Miss Hart Comes From England to Wed Walter S. Lucas.

Miss Lilian Hart, of London, England, became the bride of Walter S. Lucas, of 110 East Fifth street, at the residence of Rev. E. Vicars Stevenson, rector of Grace Protestant Episcopal church, this morning, at 9 o'clock. The wedding was very quiet, only the necessary witnesses being present.

Miss Hart came to this country to wed Mr. Lucas, who is a native of London, and who was affianced to her at the time he came to this country a year ago. She arrived on the Adriatic last night. Mr. and Mrs. Lucas left immediately after the ceremony for a short honeymoon trip. They will live at 110 East Fifth street. The groom is associated with Dr. M. O'M. Knott in business.

—The vegetable display at Neuman Brothers' continues to be large and to attract the buyers. Maryland peas will be a specialty tomorrow.

LARGE TOURING CAR CRASHES INTO RUNABOUT

OCCUPANTS OF RIG THROWN OUT BUT ESCAPE INJURY,

A large touring car, owned and driven by T. C. Rhoades, of New York, who was accompanied by three women, collided with William Newman's runabout at Park avenue and Oak Tree road at 10:30 o'clock, last night. Mr. Newman and Miss Clara Batch, of New York, who was riding with him, were both thrown out, but escaped uninjured. Miss Batch suffered greatly from shock and became hysterical. She was finally brought back to Plainfield, where she took the 11:28 train to New York. Mr. Newman also suffered from shock.

Mr. Newman and Miss Batch were driving toward Metuchen and when they reached Oak Tree they noticed the automobile coming toward them. Mr. Newman turned out as far as possibl,e but, as Mr. Rhoades explained afterward the steering gear on his machine did not work properly and he was unable to make a short turn.

The front of his machine struck the hind wheel of the runabout, breaking the axle and throwing the occupants into the gutter. Mr. Rhoades stopped his auto as quickly as possible and ran to the assistance of Mr. Newman and Miss Batch, while the women folks also helped to care for the latter, who was more frightened than anything else.

Mr. Rhoades promptly offered to stand for all damages and any expense caused by the accident, claiming that it was his fault. He gave Mr. Newman his card and said that he would hear from him soon. The auto was not damaged.

DR. PARSONS TALKS ON TEMPERANCE REFORMS

SUBJECT OF AN INTERESTING DISCOURSE BEFORE THE W. C. T. U.

"My General Vision of the Work of Temperance Reform East and West," was the subject of an interesting talk given by Rev. Dr. C. W. Parsons at a W. C. T. U. parlor meeting held at his home on Park place, last night. Dr. Parsons is especially well fitted to speak on temperance because of his many large pastorates in various parts of the country and he related many incidents that came under his personal observation in the different States in which he has lived, especially in his pastoral work.

He expressed great joy over the progress of the local option law, West and South, and felt sorry that it was not meeting with equal success in New Jersey. He assured the women of his hearty co-operation with them in their fight for the cause of temperance.

Dr. Parsons, in speaking of local option throughout the country, said that there are 30,000,000 people in the United States living under the provisions of this law, including three-fourths of the counties of Virginia. He also cited a peculiar fact that Bourbon County, Kentucky, is among the places in the country that are "dry."

The doctor also told of the great fight made in Portland, Maine, and in fact throughout that whole State for prohibition, and how a sheriff, who permitted seventy saloons to exist on the quiet was turned out of office and an honest official was chosen in his place. Dr. Parsons said that he was convinced that prohibition will not prohibit unless the people want it to. However, he expressed the belief that there are hundreds of small places throughout Maine and other parts of the country working under prohibition and local option that are far better off than New Jersey. This, he said, was especially true in Kansas, where the residents are continually fighting against intemperance.

Dr. Parsons said that there are great hopes for further progress in temperance through the breaking down of political party lines and a united fight against the saloon. He said that the evil of intemperance could never be abolished through the efforts of any one political party, but that there must be a union of forces from all parties. In this way great good can be accomplished.

A silver offering was received at the meeting for the local work, and after Dr. Parsons' address, refreshments were served and a social time enjoyed.

Mayor Fisk Will Preside.

The annual commencement exercises of the Plainfield Business College will be held Tuesday night at the college on East Front street. Mayor Charles J. Fisk has been asked to preside at the exercises and William L. Saunders, of the borough, will make the address of the evening.

VAIL JURY IS STILL OUT

Verdict Had Not Been Reached at Noon After All-Night Session.

MRS. VAIL TESTIFIES

Accused Man Also Takes the Stand and Declares Hummell's Stories to Be False.

The case against Charles T. Vail, accused of burning the Valley postoffice building last February, went to the jury yesterday afternoon. The evidence was all in by noon, and the lawyers took up the afternoon in summing up their cases.

Many witnesses were called in the rebuttal to show that Joseph Hummell, who made a confession implicating Vail, who was then postmaster, was perfectly sober when he came to Flebington upon the day he gave to Prosecutor Large a statement in which he said he fired the building under Vail's influence and direction.

Mrs. Charles T. Vail, the defendant's wife, testified that she was in this city at the time of the fire with her husband. She was here, so her children could go to school here, she said.

Charles T. Vail, the defendant, said he had lived at Valley in the neighborhood of eight years. Mr. Vail said his memory was bad as to dates and slow to act since a trolley accident in which he had been hurt.

Vail said that Hummell's statements implicating him in the destruction of the store building were false. He denied telling Hummell that he was going to sell the property to a woman whom "he had the dead wood on."

Hummell's statements that he placed waste back of the counter, tore off the board and unfastened the postoffice cabinet, witness said, were also absolutely untrue. He said there were no screws or hooks on the cabinet at any time. He declared he never ordered Hummell to place oil back of the counter nor did he do it himself. Mr. Vail said there was a little oil on the floor, but this was caused by drippings from cans that were filled.

Witness said there was not a word of truth in Hummell's statement that he had told him he should go for water and trip and fall. It was positively untrue that he told Hummell to burn his clothes, the defendant said, and he never mentioned to Hummell to write him a letter.

Former Senator Gebhardt closed his direct examination by having the witness say that he did not counsel, aid or procure the burning of the building or give Hummell instructions to get out of the wagons or postoffice cabinet.

PROVED ALIBIS.

Specific Counts Against Salvation Army Collector Fall to Ground.

The two complaints against Fred Joy, employed by the Salvation Amy , brought by Max Michaelson and Benjamin Epstein, junk dealers, in an effort to check the Army in alleged violation of the junk ordinance, fell to the ground in the city court this morning. Joy proved an alibi in both cases.

The complaints alleged that he sold junk in this city on two days named. Joy, by his testimony, supported by officers of the Industrial Home of the Army in Newark, and route cards used by the Army junk wagons, proved to the satisfactioin of Judge Runyon that he was not in the city on the days cited. In dismissing the complaints, Judge Runyon said it was to be understood that he did not pass on the question of the Salvation Army's junk dealings or its right to carry on any collection business here. The cases took up about an hour and a half. G. W. V. Moy appeared for Joy and W. L. Hetfield, Sr., represented the junkmen.

Plainfielders Sail Tomorrow.

Miss Elizabeth White, of the New Madison; Miss Ellen Osgood, of Myrtle avenue, and her cousin, Miss Ethel Osgood, of Trenton, form a party that will sail tomorrow on the Atlantic Transport liner "Minnehaha" for London. They will spend three months abroad. Miss Howell and Miss Jackson, of the Plainfield Seminary faculty, go by the same boat to spend the summer in Europe. The passages were secured through E. M. Estil's agency.

Fined For Shooting Revolver.

Tony Sandi was fined $10 in the city court this morning for shooting a revolver on Belvidere avenue at 9:30 o'clock last night. The shot was heard by Sergeant Overbaugh, who was walking in the neighborhood. He arrested Sandi, who had been drinking. The revolver was found in the road. Sandi told Judge Runyon he shot the revolver off because he thought a dog was coming at him.

SOMERSET COUNCIL ANNIVERSARY TONIGHT

WILL CELEBRATE THE COMPLETION OF ITS FOURTEENTH YEAR.

Fourteen years ago tonight Somerset Council, No. 104, Jr. O. U. A. M., was organized with but a few members, some of whom were from Franklin Council, No. 41, Jr. O. U. A. M., they believing that there was plenty of room here for a second council. The institution of the council will be appropriately celebrated at a meeting to be held tonight to which all of the Jr. O. U. A. M. councils of the city have been invited.

Starting with but a small membership, Somerset Council today numbers 285 and is only exceeded by Franklin Concil with a membership of 336. The council has prospered and grown steadily. The present officers are as follows: Councilor, Frank H. Hulitt; vice councilor, Peter VanArsdale; past councilor, Arthur Dow; secretary, Walter Walker; financial secretary, George Allen; treasurer, Jesse Scull; chaplain, P. H. Latourette; outside guard, William Newmiller; inside guard, George GaNun.

Not only have the other local councils been invited to attend the anniversary tonight, but a number of the State Council officers are excepted, including State Council Secretary W. H. Meier and Rev. J. Morgan Reid. Rev. E. E. Roberson, pastor of the Monroe Avenue M. E. church, is also expected to make an address.

Prior to celebrating the anniversary, the council will transact some business, including the nomination of officers, the election to be held at the next meeting.

GRADUATION OF PUPILS OF PISCATAWAY SCHOOL

EXERCISES AT THE NEW MARKET BAPTIST CHURCH LAST NIGHT.

The graduation exercises of the Piscataway township schools were held last night at the New Market Baptist church. The church was prettily decorated with flowers and the class colors, old gold and dark blue. There was a large attendance of parents and friends of the pupils.

The salutatory was delivered by Grace Coriell and the valedictory by Clementine Pettit. Addresses were delivered by Rev. Henry N. Jordan, of the New Market Seventh-Day Baptist church, who spoke to the graduates, and Rev. C. W. Attlee, of the South Plainfield Baptist church. A. G. Nelson, president of the Piscataway school board, presented the diplomas. The program in full was as follows:

Part I—"Observatory March," F. H. Losey, orchestra; invocation, Rev. H. N. Jordan; salutatory, Grace Coriell; essay, "What America Has Done for the World," Hilda Johnson; recitation, "On Picket Duty," Bennie M. Harris; "Southland Waltz," H. Lincoln, orchestra; essay, "The Glory of the Summer Things," Minnie Naylor; recitation, "The Songs of the Chattahoochee," Grace Burdick; class song; recitation, "Our Country," Charles Archibald; "Silver Bell Overture," R. Schlippigrell, orchestra; recitation, "Hero-Worship," Andrew McDonough.

Part II—Recitation, "The Meaning of American History," Minnie Bays; essay and valedictory, "The Righting of the Wrong," Clementine Pettit; "Home Circle Overture," R. Schlippigrell, orchestra; address, Rev. C. W. Attlee; "Sounds of the Valley Waltz," H. Lincoln, orchestra; presentation of graduating class, W. F. Mets; address to class, Rev. H. N. Jordan; presentation of diplomas, A. G. Nelson, president of the Board of Education; "Salute to Williamsport," C. E. Duble, orchestra; singing, "America," audience; benediction, Rev. C. W. Attlee.

The graduates were as follows: Tenth year, Hilda Johnson, Clementine Pettit, Minnie Naylor, Charles Sebring; eighth year, Charles Archibald, Grace Burdick, Bennie M. Harris, Andrew McDonough, Emile Nelson, Cora Smith, Elsie Wirtz, Minnie Bays, Russell Burdick, Edwin Johnson, Frank Morecraft, Russell Perrine, Edith Van Nuis, George Wirtz.

President Nelson will entertain the teachers of the schools at a dinner at his home tonight. He will tender a reception to the graduates tomorrow night. Ice cream was served by the Ladies' Aid Society of the church after the exercises last night.

Senator Frelinghuysen Improved.

Councilman Herbert Buxton, of West Front street, has received word from Chicago informing him that Senator Joseph T. Frelinghuysen is much improved. He recently underwent an operation for appendicitis. Mrs. Frelinghuysen is now with him.

SUSTAINED IN FIRST APPEAL FROM HIS COURT

JUDGE NEWCORN'S DECISION IN HAND-GOULD ACTION UPHELD.

In an opinion just handed down by the Supreme Court, District Court Judge William Newcorn has been sustained in the first appeal taken from his court. The action carried up was that of Hezekiah Hand against Charles Gould.

The case, tried in the District Court last winter, was an action of replevin, in which Walter L. Hetfield, Sr., was the real plaintiff, through Hezekiah Hand as sergeant-at-arms of the District Court, appeared as plaintiff on the record. Mr. Hetfield, as counsellor at law, had rendered legal services to John Entwistle, who promised to pay his fees and stated that he had personal property sufficient to make him responsible for the same. After Entwistle had neglected, and finally refused, to pay the fees agreed upon and had left the State, leaving his goods behind him, Mr. Hetfield issued an attachment against the goods for the amount of his bill. Hand made a levy upon the goods under that attachment. When the attachment was executed, the goods were in the possession of Gould, who stated that they had been stored with him by Entwistle. When the officer afterwards undertook to sell under the attachment he was refused admittance to the premises, by Gould, who then claimed that he had purchased the goods of Entwistle before the levy made under the attachment. Mr. Hetfield then secured the writ of replevin in the name of Hand, to test the right of Gould to the goods in question. In this suit he was represented by Codington & Swackhamer, while Berkeley C. Austin, of Jersey City, appeared for the defendant. A judgment was rendered in favor of the plaintiff and Mr. Gould, through his attorney, immediately appealed the case to the Supreme Court, alleging that the judgment was illegal and should be set aside. The cause was argued at the last term of the Supreme Court and an opinion has just been handed down by the Supreme Court, which sustains the judgment rendered by Judge Newcorn in the District Court.

CLOSING EXERCISES OF DUNELLEN SCHOOL

FIFTEEN YOUNG PEOPLE RECEIVE DIPLOMAS; FEATURES OF THE PROGRAM.

Before a large gathering of interested boroughites, the graduation exercises of the Dunellen grammar school were held at the Presbyterian church, of Dunellen, last night. The church was attractively decorated with flowers and flags.

Diplomas were given to the following:

Erma Baldwin, Ora Bush, Beatrice Cameron, May Day, Lillian Garretson, Violetta Staples, Owen Mohan, Edna Shiveley, Helen Shiveley, Jessie Stites, Kathryn Vail, Janette Neighbour, Margaret Mohan, Russell Runyon, Carl Noble.

The speaker was Hon. James Perry, of New York, who spoke interestingly of the Civil War. County Superintendent H. Brewster Willis, who presented the diplomas, also spoke. Miss May Day was the valedictorian. Her essay was on "What the Minister Saw." Miss Ora Bush delivered a class prophecy.

Recitations were rendered by Miss Helen Shiveley and Miss Beatrice Cameron. Miss Cameron rendered a vocal solo, Owen Mohan gave a declamation, and Miss Violetta Staples played a violin solo. The Misses Ruth Maurer and Laura Todd played the opening march. There were a number of songs by the school. Rev. W. W. Casselberry, pastor of the Presbyterian church, offered the invocation and pronounced the benedicction.

Superintendent Lester Meseroll presented the following prizes for the year' school work:

For playing the piano, Beatrice Cameron; arithmetic, fourth year, Dorothy Schaefer; honorable mention, Horace Lapham; arithmetic, fifth year, Allen Fredericks; honorable mention, Anna Soukup; sixth year, Myrtle Pierson; honorable mention, Elston Lowrie and Ruth Snyder; seventh year, Laura Todd; honorable mention, Gertrude Bowlby; algebra, eighth year, May Day; honorable mention, Ora Bush and Helen Shiveley; writing, primary department, Albert Maurer; grammar department, Charles Dineen.

On behalf of the graduating class, Russell Runyon presented the school with a handsome picture. President A. F. Todd, of the Board of Education, received it.

—Daily Press want ads. pay.

THE INVESTIGATION OVER

State Probers to Meet Now to Prepare Report to the House.

TOBIN LAST WITNESS

Readily Answered All Questions—Secured a Total of $57,000 From Contractor Lawton.

The Assembly Investigating Committee has finished its work unless the Legislature, which will meet next Tuesday, decides to continue it in the work it has begun or augments it by the appointment of a committee of Senators to sit with it.

The announcement that the committee was through was made by its counsel, John H. Backes, at the opening of yesterday's session, at which only two members, Messrs. Van Blarcom and Barber, were present. The members of the committee will at once begin a series of conferences with Mr. Backes in the matter of preparing the report, which will be submitted to the Legislature next Tuesday, on which will probaly depend the continuance or discontinuance of the probe into the State departments. It is not known yet whether one report will be made by the entire committee or whether the minornity will make a separate report.

Mr. Barber said yesterday that he could not say what action the minority would take until he had had a conference with his fellow committeeman, Mr. Gibbs.

As far as it has gone the Hahn committee has dug up a number of matters that have put the administration on the uneasy seat. The head of the State Banking Department, depositing the funds of his department in banks with which he was connected in a business way, and where they did not draw interest; disclosing of the State Fish and Game Commission, resulting in the resignation of Commissioner Percy H. Johnson; the inactivity of the State Board of Arbitration, to whose members the State has been paying large salaries for fifteen years; the methods of the State Board of Assessors; the suggestion of graft in State building operations as shown in the "surviving" books of the "State contractor," Lewis Lawton, are among the matters that will likely receive special attention in the report which the committee will make to the Legislature.

It is expected that the report will make several drastic recommendations for new laws to remedy the evils that have been discovered.

George J. Tobin, "the State plumber," was the only witness examined yesterday. He had abandoned all thought of defying the committee and was evidently willing to tell what he knew. He made one of the best witnesses of the investigation. He said he had done plumbing work for the State either directly with State officials or indirectly through Contractor Lawton, the man who says he burned his books, since 1902. He had been paid about $57,000. He believed he was introduced to Lawton by George Poole, the State House architect. Lawton would tell him to go ahead and do certain work. He did not know whether any one bid on the various jobs in competition with him. Lawton arranged all that.

Sometimes the contractor would tell him that he had been the lowest bidder and he would do the work, but often nothing was said. He remembered Lawton told him about the State prison bid. He said Katzenbach had agreed to bid $12,000. Tobin told him that was absurd and that he would do it for $23,000. A few days later Lawton informed him that Katzenbach would do the work for $11,000, and asked Tobin if he could not do it for $20,000. He said he could, and got the job. He did not know why Lawton had practically given him $9,000. He only knew he got it and kept it.

Pauli was the architect. He received requests from time to time from Lawton to do certain work and he would go on. He very rarely made a contract with him and he did not know whether he was really in competition with other people or not. He considered Lawton a favored bidder, who got about what he pleased from the State, and he was glad to know him and get business from him. Occasionally he would get a job in the State House outside Lawton. He had recently completed some plumbing work in the various offices of the State Department.

State Architect Poole asked Tobin to give him an estimate on the job. He said he would do it for $1,617. He got the work, but made no contract. There was no other bidder and he did not suppose there was any competition. Poole asked him for the estimate and he gave it to him. That was all there was to it. He charged the State the regular

(Continued on Page 8.)

A CANDY SPECIAL SATURDAY.

Cream Wintergreen and Peppermint candy, freshly made, will be offered on Saturday at the low price of, lb. .... .15

A. E. FORCE & CO.

The "White Store" That Saves You Money.

We Give S. & H. Green Trading Stamps

LADIES' FINE PARASOLS.

We are showing a complete line of new Parasols, they embrace a variety of the newest and choicest designs of the season, the prices range from 98c to $6.00.

UNMATCHABLE SPECIALS FOR SATURDAY

Values that are given only at the "White Store." It will pay every reader of this advertisement to come here Saturday and investigate for themselves the money-saving values that will be placed before them.

HOUSEFURNISHING DEP'T.

Covered Picnic Baskets in 3 sizes, values up to 65c; special ..... .35

Picnic Baskets, uncovered, 3 sizes, values up to 50c; special ..... .29

Jardinieres—7 and 8 inch sizes, regular price 69c; Saturday while they last ..... .39

19c Whisk Brooms 10c

39c Clothes Baskets 29c

29c Earthen Tea Pots 15c

29c Parlor Brooms 22c

25c Glass Berry Dishes ..12c

Toilet Paper—7 rolls for ..25c

NOTION DEP'T.

White Embroidered Wash Belts with gilt buckles, 15c and 19c values, for ..... .10

Brown, black, tan and grey purses, 25c value, Saturday ..... .10

Good Bristle Hair Brushes, 15c and 19c values, for .10

SOAPS—Violet, Rose, Buttermilk, Glycerine, Mignonette, Country Club and Lilly of the Valley, 3 cakes in a box, value 15c, Special Saturday, box .... .10

Continuation of Our Annual June Sale of Ladies' Muslin Underwear

This sale has created widespread interest, as those who have bought at previous sales know what to expect.

GOWNS AT 50c.

Low neck, short sleeves, slip over gowns, finished at neck and sleeve with lawn ruffle.

AT 75c—Low neck and short sleeves, lace trimmed back and front, beading and ribbon finish.

AT 98c—Low neck and short sleeves, French finish, embroidery insertion and ribbon trimmed.

AT 25c—Low round neck trimmed with lace and ribbon beading.

CORSET COVERS AT 25c

Low round neck trimmed with lace and ribbon beading.

AT 39c—Made with bow around neck, deep yoke of lace back and front with ribbon beading.

AT 50c—Made of fine Nainsook with two rows of lace insertion back and front, lace edge to match.

SKIRTS AT 98c.

Made of cambric with deep flounce of wide hemstitched tucks.

AT $1.19—Cambric with deep flounce of cluster tucks and wide embroidery.

AT $1.39—Fine cambric with deep flounce of cluster tucks and fine embroidery; lace trimmed dust ruffle.

DRAWERS AT 25c.

Umbrella Drawers, ruffle or cluster tucks and hemstitched hem.

AT 39c—Umbrella Drawers with deep ruffle of hemstitched tucks.

AT 50c—Nainsook umbrella shaped, extra wide ruffle of cluster tucks and lace trimmed.

AT 75c—Fine Nainsook umbrella shaped, flounce of wide embroidery and insertion to match.

A SATURDAY NIGHT SPECIAL.

Ladies' Low Neck Slip Over Gowns, finished at neck with embroidery, a V-shaped neck with yoke of cluster tucks and lace insertion. Saturday evening from 7 to 10, on bargain tables, we will sell them for ..... .59

SALE OF LADIES' WHITE DRESS SKIRTS.

Saturday we will offer another lot of fine Linnene Skirts, made 7-gore, trimmed with clusters of side pleats, finished with stitched pointed tabs, and pearl buttons, with 3 inch hem at bottom—there is no better skirt made at $2.00; our special price for Saturday will be $1.49

MEN'S FURNISHINGS.

1,000 pairs of Men's Pure Lisle Fancy Silk Embroidered Hose, in black, tan, blue and grey—sold everywhere at 50c; Saturday, pair ..... .19

5 dozen Men's White Muslin Night Shirts, in small sizes, with or without collars, the 50c quality for ..... .25

SUSPENDERS—Men's best lisle Suspenders, French Calf Leather Tips, the 50c quality, Saturday ..... .29

Men's Balbriggan Shirts and Drawers, all sizes, at 50c, 39c and ..... .25

Men's Open Knit Underwear in white and ecru, short and long sleeves, the most comfortable warm weather garments made, at ..... .50

LADIES' AND CHILDREN'S HOSIERY.

Ladies' Seamless Fast Black Hose, special ..... .10

Ladies' Plain Black Silk lisle hose, for ..... .25

Broken lot of Children's Hose including lace lisle, fine medium weight, black ribbed and infant's tan lace Hose and Colored Socks, values from 15c to 25c, to close them, pair 7

GLOVES—16 button Kayser Silk Gloves, in grey, tan and brown, $1.75 value 1.49

16 button length white lisle Gloves—$1.50 value for ..... .75

Extraordinary Bargains in Trimmed & Untrimmed Millinery

A special lot of the smartest and best $3.98 and $4.98 Hats, Chips and Hand-made Effects, trimmings the finest, styles the latest, at the ridiculously low price ..... .98

Another lot of good desirable shapes, trimmed with plumes, velvet ribbon wings, etc., exceptional bargains, worth at least $10, Saturday $4.98

Wolff's Furniture.

Buy Now, Pay Later.

Wolff's Furniture is always lower-priced than elsewhere. But for tomorrow we have some specials in Parlor Suits, Tables, etc., that are exceptional values even for Wolff. And customers tell us our Credit System is the **most liberal** and **most helpful** of all. Better investigate—and profit both by it and our prices.

Tabourette Special Extraordinary!

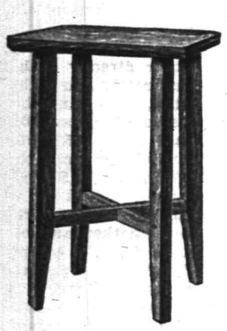

STYLE ABOVE

37½c.

This is a most unusual opportunity to secure one of these stylish tabourettes—away under value! A manufacturer's stock, expected to be sold in the Spring and which we were able to pick up at a very low price because of the backward season. Three different styles, exactly like pictures below, built of beautiful Golden Oak with handsome polished finish:

STYLE ABOVE

74c.

STYLE AT LEFT

49c.

See Them in Our Window. Not More Than Three to a Customer.

D. WOLFF & CO.

81-83 Market St., Newark.

WE SELL EVERYTHING:

CLOTHING, CLOAKS, SUITS, MILLINERY, SHOES, HATS, DRY GOODS, PIANOS AND ORGANS.

ON THE MOST LIBERAL TERMS OF CREDIT

OPEN 8:30 A. M., CLOSE 5:30 P. M., UNTIL FURTHER NOTICE. SATURDAY 10 P. M.

L. S. Plaut & Co.

"BEE HIVE," New Jersey's Shopping Centre. NEWARK.

707-721 BROAD STREET NEWARK

Another Tremendous Purchase: 24.50 Silk Dresses 14.50

Different dresses—different silk—different style; silk you will admire at sight, silk you find usually only by the yard—beauty is not in the design alone, but also in the quality; taffeta you well know the quality in use in our famous petticoats is the quality you may expect in these dresses; no freaks or high colors, but brown, navy, jasper, steel, blue, model an exact reproduction of a $30.00 dress of a high-class maker, and the silk in this dress worth as much; **high neck model**—bodice or waist has a low front, with bias fold each side, the "V" is of horizontal rows of Val. lace, with vertical rows of Baby Irish Lace, each side; sleeves, ¾-length, with pretty frilled lace edge, skirt side pleated, very full, with fold or plain silk at bottom, very stylish; if you want a dress **different,** one that will be admired by the women—come in Saturday—sizes up to 44; real $24.50 silk dresses, at $14.50

Wonder of Wonders---Sale of New Summer Waists.

Another Coup that will set the city agog—We captured the entire stock of another reputable maker who was forced to sacrifice 3,000 waists just out of his work-rooms—waiting usual "rush" orders. Unlike many stores, we were ready to take such an immense quantity—and practically dictated the price. Hence the marvelously extraordinary bargains—a sale that will make a niche for itself in merchandising history; only material of recognized standard merit; only models of originality and beauty; only waists of thoro workmanship; lingerie and tailored styles in great variety.

98c for New 1.50, 1.75, 2.00, 2.25 Waists.

Sheer lawn, some with all-over embroidery fronts; some fine pin tucks; yoke effect, some prettily trimmed with Valenciennes lace; others with large tucks; laundered collars and cuffs; some open front, long sleeves, others, open back, ¾ sleeves—at average of half regular value.

1.35 for Beautiful 2.50 to 4.00 Waists.

Exquisite lawn, distinct lingerie models; some with yoke of German Val., French Val. lace and tucks, some trimmed with embroidery and lace insertion; ¾ sleeves; open back, some figured and stripe madras in smart tailored model; Gibson pleated back and front with pocket; ¾ sleeves, turn cuff, laundered collar, from about half to a third regular values.

L. S. Plaut & Co., "The Bee Hive."

707 to 721 Broad St., Newark.

Daily Free Deliveries by Our Own Wagons.

Mail Orders Filled.

SCHEERER & CROWN

74 and 76 Market St., Newark, N. J.

The most liberal credit house on earth. Prices always one-third lower than others ask for similar quality.

NO DEPOSIT REQUIRED

WE FURNISH A 3-ROOM FLAT COMPLETE FOR $75 00

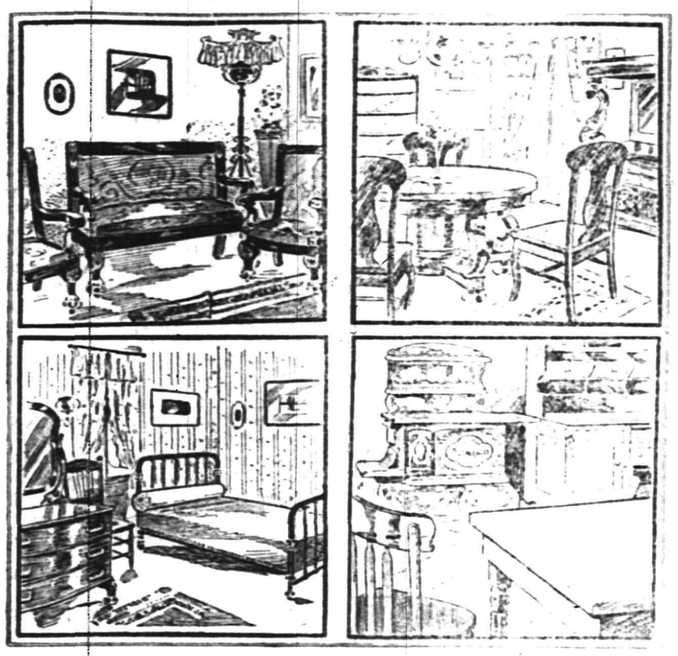

WE FURNISH A 4-ROOM FLAT COMPLETE FOR $100.00

A postal card will bring our salesman to your home to take your order on the following terms of credit:

For Furnishings of 1 Room, no deposit, Payments 50c weekly;
For Furnishings of 2 Rooms, no deposit, Payments $1.00 weekly;
For Furnishings of 3 Rooms, no deposit, Payments $1.50 weekly;
For Furnishings of 4 Rooms, no deposit, Payments $2.00 weekly.

Carfares Allowed when Purchases are Made at the Store

LAWN MOWERS

ARE IN SEASON

We Have Them from $2.50 up

SCREENS AND SCREEN DOORS
REFRIGERATORS AND FREEZERS
OIL COOK STOVES AND OVENS

A FINE LINE AT

GAYLE HARDWARE CO.

General Hardware and House Furnishings

Telephone 891-R Front St. and Park Ave.

I. H. BOEHM

109-111-113 W. FRONT ST., 126 PARK AVE. Tel. 688-J

CLEARING SALE.

Special Clearing Sale of goods slightly damaged by water at the recent fire.

Children's Muslin Drawers, former price 20c 10c
Women's Stock Collars, former prices 25c-39c-75c, each 10c-15c-20c
Infants' and Children's Caps at less than half price.
Infants' Coats, former prices $2.50-$3.75-$3.49 ..$1.00-$1.25-$1.50
Women's Wrappers, all new Spring goods.
Shirt Waist Suits, nicely made and this season's goods.
Collar and Cuff Sets, all qualities and prices.
Infants' Dresses and Muslin Remnants.

MEN'S FURNISHINGS.

25c—Men's Underwear in Balbriggan, Grey and Blue, value 39c.
25c—Special lot of Men's Neckwear, all new and up-to-date patterns, value 39c.
10c—Special lot of Men's Half Hose in Black, Tan and Balbriggan, regular value 15c pair.

207 BROAD ST. ELIZABETH LOAN Co. 207 BROAD ST.

Reliable Money Lenders

Forget Your Money Troubles—We Can Show You How

Start life afresh. Borrow from us to pay the several you owe and make payments in keeping with your income. By so doing you keep your credit good. Ease up the pressure on yourself and have a chance to "turn around" in other things needed for the family.

An Illustration

One of our clients owed $48 between four people. His salary is $14 weekly; rent $12 monthly. To have paid $2 weekly to each creditor, combined with rent, would have left only $3 per week to meet expenses, buy clothing, etc.—an impossibility you will agree. He borrowed $50, paid all his creditors, made his future credit good, if ever needed; pays his rent, the loan payments, and has $9 each week to use as his judgment dictates.

MORAL—Do likewise and avoid worry. Come in and we will talk it over with you, or drop a postal and a confidential representative will call on you.

ELIZABETH LOAN COMPANY.

Room 24, Hersh Bldg. N. Y. & N. J. Tel. 778-R. Elizabeth, N. J.

Hawes' Straw Hats Are In!

NIFTY SHAPES—FOR YOUNG—FOR OLD.

Jas. R. Blair, "Town Toggery Shop"

PUTNAM & DEGRAW.

Children's White Dresses - - 50c, 65c, 75c, 89c
Baby Rompers, blue and tan - - - - - 50c
Gents' Lisle Half Hose, black . - - - - 15c pair

THE DAILY PRESS may be obtained from the following Newsdealers and Agents. 10c. a week.

CITY.

Union News Co. ..... R. R. Station
J. M. Harper ..... 111 Park Ave.
E. A. Laing ..... 149 W. Front St.
A. D. Mallinson..Fourth and Liberty Sts.
Trolley Waiting Room..... Watchung Ave.
M. Estil ..... 113 Park Ave.
Debele & Stahl ..... 111 Somerset St.
Blaney & Son ..... 331 Watchung Ave.
T. A. Garthwaite ..... 212 Watchung Ave.
A. Anderson..West Third St. and Lee Pl.
John Mottley..Cor. E. 3d & Richmond Sts.

SUBURBAN.

Dunellen ..... B. Siriski
New Market ..... R. Burdick
Bound Brook ..... Union News Co.
Bound Brook ....D. M. Ross, Trolley Sta.
Somerville ..... Jacob Genert
Westfield ....C. F. Wittke, A. E. Snyder
Westfield ..... J. W. Wall
Scotch Plains ..... Chas. Elliott
South Plainfield ..... Patrick McDonough
Fanwood ..... Chas. Elliott
Netherwood ..... Blaney & Son

NEWS IN THE SUBURBS.

NORTH BRANCH.

J. W. Erlandson, sixty-three years old, passed away at his home at South Branch Wednesday, after a long illness from heart disease. The funeral services will be held this afternoon at his home, Rev. Isaac Sterling, pastor of the Reformed church at South Branch, will officiate. Burial will be in the cemetery in that place.

Arrangements have been perfected for the Children's Day exercises in the Methodist Episcopal church at Neshanic Station on Sunday evening, June 23. There will be a program of singing, recitations, etc., by the children of the Sunday-school and a special address by Rev. John May, the pastor.

The following pupils of the public school at South Branch were neither tardy nor absent during the past school month: Inez Studdiford, Mary Stryker, Milton Van Nest, Maud Van Nest, Leslie Dally and Abram Stryker.

The Ladies' Church Improvement Society connected with the Reformed church at South Branch will hold a festival on the church grounds next Wednesday evening.

Among the graduates from the State Normal School in Trenton next week will be Miss Nellie L. Powelson, whose home is near this place.

Mr. and Mrs. Frank Carpenter, of Plainfield, have been guests for a few days of Mr. and Mrs. Philip Rinehart, near North Branch Depot.

Chauncey G. Brokaw has returned to his home at North Branch Depot, after a visit to Mr. and Mrs. William H. Hixon, at Pennington.

Mrs. Orman Hart, of North Branch has returned home from a visit of a fortnight to relatives in Newark.

Mrs. John Hart, of Neshanic, has been spending a week in New York with her son, Harry Hart.

NEW PROVIDENCE.

At the monthly meeting of the Borough Council Tuesday evening the appropriation for general borough expenses was fixed at $1,600, which is several hundred dollars more than last year. This, with the appropriation of $1,200 for roads already made, will make the total appropriation for use of the borough $2,800.

The Board of Education of New Providence has sent out notices calling a public meeting of the voters of New Providence Borough to be held at the school building tomorrow evening to discuss the new school question.

The commencement exercises of the public school will be held in the Presbyterian church next Tuesday evening. The graduates will be Edward Miller and Carl Totten.

The New Providence Men's Club baseball team will meet the Parkside A. C. of Morristown on the Murray Hill diamond tomorrow afternoon.

Mrs. Henry Peck, who had been spending several months in England visiting her daughter, Mrs. Rev. Henry Short, returned home yesterday.

The New Providence Methodist church will observe Children's Day next Sunday evening with a special service of music, recitations, etc.

There will be a special music service in the Presbyterian church next Sunday evening. The new organ will be formally dedicated.

Mr. and Mrs. Elmer Cory, of New York, are spending some time with Mr. and Mrs. Charles Ulrich.

Mrs. Chester C. Henry, of Summit, is visiting her sister, Mrs. Amos A. Potter, here.

RARITAN.

Mrs. Andrew Harcar and daughter have sailed for Hungary, where they will spend four months with Mrs. Harcar's parents.

The blacksmith shops in Raritan will close at 12 o'clock on Saturdays from now until September 1.

Miss Sadie O'Connor, of Elizabeth, has been a guest of Miss Helen Hickey.

Mrs. William Trimmer is suffering from an attack of grip.

WESTFIELD.

"William G." has replaced the older horse of the fire department and will hereafter run with the sorrel hitched to the hose wagon. The red ribbon won by "William G.," at the Plainfield Horse Show and pinned upon him by the judges, now adorns the front of the animal's stall in the firehouse.

The Central Railroad is about to

build a milk station for the accommodation of Westfield. Nearly 100 cases of milk arrive here nightly for local milkmen. The station will be erected east of the eastbound passenger station.

Jim Gunn, F. L. Cattin and Thomas Vanderhoof took the civil service examination at Newark Wednesday for the positions of clerk and letter carrier in the Westfield postoffice.

The Rev. H. H. Gurnsey will preach the baccalaureate sermon to the High School graduates in the First Presbyterian church next Sunday evening.

The Westfield firemen have been challenged by the Plainfield firemen to play a game of baseball. A game is to be arranged at an early date.

Councilman Hohenstein sold his fine collection of postage stamps in New York last Thursday night for the sum of $1,761.30.

A musicale by the pupils of the primary department will take place in the Washington School this afternoon at 2 o'clock.

Miss Ella Hayes, daughter of the Rev. and Mrs. Hayes, was just graduated from the Woman's College at Baltimore.

L. M. Pearsall has been made secretary of Fairview Cemetery to succeed the late Charles C. Dilts.

Hon. Randolph Perkins entertained twenty-four friends at dinner at the Golf Club last evening.

Miss Marion Keeler is attending the graduating exercises of Smith College.

Mrs. S. S. Clark will sail on July 15 for Genoa, to be gone for several months.

Dr. Butler and family are on a visit to New York State.

SOMERVILLE.

Mrs. Ella C. Westcott, of South street, is in Reading, Pa., attending the annual meeting of the National Association of Masters of Dancing.

Clarence E. Case, of Cliff street, who had been traveling in the West and through Mexico, has returned to his home here.

The History Club went Tuesday afternoon on its annual picnic to Chimney Rock. Twenty members enjoyed the outing.

The Alumni Association of the High School held its annual reception and election of officers last evening.

Mr. and Mrs. Hugh Bertram, of Newark, are spending the summer at the home of Mr. Reed's mother here.

Miss Green, of East Orange, is a guest of Mrs. E. J. Anderson, on West Cliff street.

Harry Schwed, of High street, graduated from Columbia Law School Tuesday.

C. V. Knowles, of High street, is a guest of friends in Brooklyn.

H. H. Parker is spending two weeks at Asbury Park.

DUNELLEN AND VICINITY.

To overcome the difficulty in hiring teams for road work, the Township Committee has decided to give forty-five cents an hour, instead of forty cents, for man and team.

The plan to connect the Whittier and Lincoln Schools by telephone has been dropped for the present. It would cost too much as conditions are now.

Sidney Craig and his bride are travelling in the North on their honeymoon. They will be gone about ten days.

The lighting commissioners of the village will have $375 with which to supply lights to the streets this year.

Rev Dr. T. E. Vassar, of Elizabeth, will preach at the Baptist church Sunday, June 23.

Children's Day exercises will be held at the Methodist church next Sunday.

The Whittier School building is to have a new heater.

Arvid Johnson is working at the Pond shop.

PLAINS AND FANWOOD.

Manager Frentz will use the same lineup in tomorrow's game as was used against Bound Brook last week: Allen, 1b; Alberts, c; Baldwin, ss; G. Frentz, 2b; Flannery, cf; Mahaffey, 3b; Schreinbeck, rf; Reick, lf; Frentz or Hewitt, pitcher. Game will be called promptly at 3:45.

If the Township Committee would only cover that loose stone on the sidewalks with a top dressing of gravel or sand, the whole town will rise up and call them blessed.

The local fans want to be out in force tomorrow, when the local league team plays the Y. M. C. A. team on the home grounds.

The weekly prayer and praise meeting of the Baptist church will be held tonight in the parlors of the church.

The baseball diamond has been rescraped and rolled and will be in good condition for tomorrow's game.

A meeting of the Township Committee will be held tonight in the town rooms.

Miss Stoflet, of Elizabeth, was the guest yesterday of Miss Agnes Hogan.

Mrs. Leslie W. Blazure, who had been visiting friends in Newark for a few days, has returned to her home at Madisonville.

—For the best results try a Press Want ad.

NEW STORE HOURS.

Commencing Saturday, July 6th, this store will close every Saturday, during July and August at 12 o'clock noon, remaining open every Friday evening until 10 p. m., except Friday, July 5th, when we will close as usual at 6 o'clock.

W. V. SNYDER & CO.

Shoe Specials for Saturday.

Ladies' Russia Calf Pumps and Gibson Ties made on the new pump uast; top grade oak soles; 1¼ Cuban heels; Goodyear welts; regular $4 ..... **3.45**

Ladies' Colt Skin Oxford Ties with dull back; no tip; 1⅞ Cuban heel, turn soles; regular $3.50 ..... **3.15**

Ladies' Matt Kid and Coltskin Gibson Ties made on the new short four pattern last; 2 inch Cuban heels; turn soles; regular $300 ..... **2.35**

About 100 pairs of **Ladies' High Grade Colt Oxford Ties;** welt soles; regular $3.00, to close **1.50**

Boys' Colt Skin Oxford Ties; new bull dog last, sizes 2½ to 5½; regular $2.50 ..... **2.20**

Misses' Colt Skin and Vici Kid Blucher Oxford Ties, made on the wide foot form last; welt soles; sizes 11½ to 2, regular $2.00 ..... **1.79**

MATTINGS.

The backward season has left us with a lot of new Mattings which will have to be closed out in the two days' selling at the following special prices. This lot will be sold by the roll only; 40 yards to the roll.

Fine quality China Mattings, worth from $11 to $12 per roll. Special, per roll of 40 yards **9.25**

China Matting, very heavy quality, worth $13.50 per roll. Special, per roll of 40 yards **11.25**

Good quality China Matting, value $9.50 per roll. Special for 2 days, per roll of 40 yards **7.25**

These goods not to be cut.

Last Day of the Great Manufacturer's Sale of Men's Suits.

In fancy mixed worsteds and blue serges; sizes 34 to 42, including some for stout men. All new goods cut on the new 3 button model and handsomely tailored; lined with Venetian and Mohair. Also some broken lines of Raincoats and Spring Overcoats. These goods were made to sell at $15.00 and are from the stock of a manufacturer noted all over the country for the clothing he makes, and are for sale at **10.00**

Colored Dress Goods for Saturday.

The list of materials includes Blue and Red Check Voiles, Crepe de Paris, Silk and Wool Eoliennes, Mohair and Sicilians, Nun's Veiling, Wool Batiste, Granite Cloth, Novelty Suiting, Wool Challies, colors include Alice, royel and navy blue, pongee, champagne, golden and seal brown and dark gray, pink, old rose, heliotrope, red and garnet reseda. Values from 75c to $1.25 the yard, for Friday and Saturday, your choice, yard ..... **.49**

Petticoats—Of striped seersucker, all neat patterns, also plain linen lawn, deep flounces, finished with plain hemstitched ruffle, well made, special ..... **.65**

Corset Covers—Plain tight-fitting, high neck corset covers, made of cambric, sizes 34 to 44, special ..... **.19**

Drawers—Of muslin, umbrella ruffle, finished with hemstitched tucks and hem, open or closed, special ..... **.23**

W. V. SNYDER & CO.,

BROAD STREET—NEWARK, N. J.—CEDAR STREET

Mathushek & Son Piano Co.

Pianos, Organs, Player-Pianos and Cabinet Self-Players.

THE MOST COMPLETE AND VARIED STOCK TO BE FOUND ANYWHERE.

The Incomparable Mathushek & Son Piano.
The Popular "Opera" Peek & Son Uprights.
In all styles and makes.

M. & S. full round tone small Uprights, particularly fine for small rooms, in Mahogany, Oak, Walnut or Mission Oak.

Several slightly used and second-hand Upright Pianos and Organs at very reduced prices.

Exchanging Renting Tuning Repairing

Mathushek & Son Piano Co.

Factory Branch Warerooms,
310 W. Front St., Plainfield, N. J. 'Phone 910-J.
We are open daily until 8 p.m.; Saturdays until 10 p.m.

Lewis & Dilts,

Artesian Well Contractors.

Wells drilled any place, size or depth.
Estimates cheerfully given.

Box 173,
Scotch Plains, N. J.

New and Fresh.

We have been all stirred up, painting and papering. Now we are cleaned up, and shall be glad to see you, for—

Our drugs are new—consequently guaranteed by the Pure Food Law.

Our chemicals fresh—Squibbs—that means Purity.

Our methods modern—We are alive.

Our service right—As near as we can make it, and improving it every day.

We expect your trade sometime—because, we shall try to deserve it.

Phone 1—6—1.

Champlin's Drug Store.
Successor to Powers' Pharmacy Co.,
SOMERSET ST. AND CRAIG PL.

HAHNE & CO.

IMPORTERS · NEWARK'S STORE BEAUTIFUL · BROAD, NEW AND HALSEY STREETS · RETAILERS

Summertime Dresses.

Whether the vacation is to be a short one or a long one, such dainty suits and dresses as are here told of will be necessary to the proper rounding out of the summer wardrobe. Very pretty suits may be had for so little that few have any apology for not being smartly appareled at the shore or in the mountains, or at home for that matter.

Here are **Linen Coats** and **Eton Suits** of white; natural and colored linens and reps, with plaited skirts with bands and embroidered trimmings; priced at **$8.50, $9.50, $10.50, $12.50** and **$18.50.**

Jumper Suits of white, natural and colored linens and polka dots, striped and checked lawn and cambric with plaited skirts; also plaited skirts with folds or bands; priced for Saturday at **$4.98, $5.98, $6.50 and $8.50.**

Princess Dresses of fine Lawn and Lingerie; handsomely trimmed with fine tucks, laces and embroideries; graceful, full skirts, handsomely trimmed to correspond; waists in many different effects at these remarkably little prices: **$8.50, $9.98, $10.50, $12.50, $15 and $16.50.**

Walking Skirts of white linen; polka dot; black and white checks; striped and white and black lawns; side-plaited, cluster-plait and box-plaited styles; some with folds and bands; all launderable; special priced for Saturday **$1.50, $1.98, $2.25, $2.98, $3.50 and $6.98.**

Taffeta and Voile Skirts in box plaits, side plaits and double box-plait styles; also voile trimmed with taffeta straps and bands; values up to $12.50; special **$7.50**

More of the Banister Men's $6-$8 Shoes at 3.50.

These best-in-the-world **Men's Shoes** which we are selling so much under usual price come to us as factory imperfections because of slightest belmishes which hardly any one can discover even on critical examination, and they are unaffected either in looks or wear by such faults as the Banister inspectors may have found with them. So you can buy these splendid **Button, Lace and Blucher Cut High Shoes and Oxford Ties,** in all popular leathers (patent leathers predominating) in all sizes and widths, this season's smartest styles, at only **$3.50**

Schreiner's

PARK AVE. AND SECOND ST.

PHARMACY

For a Spring Tonic Nothing Better Than Schreiner's Vegetable Blood Purifier, 50 cts. a bottle.

ICE CREAM SODA AND CRUSHED FRUITS.

BUY YOUR FURNITURE AT Powlison & Jones.

149 & 151 East Front St.

Porch Comfort.

To be contented means you're in a state of entire satisfaction. That state is experienced to a high degree by those who buy here.

Don't throw away the opportunity but place your order now. **Porch Furniture, Porch Mats, Porch Screens, Awnings, Hammocks, Window Screens, Screen Doors, Refrigerators**—everything necessary to supply your needs for warm weather.

Van Camp & Franklin,

Tel. 868-J Front and Somerset Streets.

USE PRESS WANT ADS

SHORT TALKS BY L. T. COOPER.

ALL WORN OUT.

This is the time of year for the "all worn out" feeling. You hear it everywhere. "I'm all worn out." Did you ever stop to think what it means? Well, it means just this; 'my liver is dull and not working properly, my stomach is taking too much food which it is'nt digesting properly, I'm all clogged up from being indoors with so little fresh air all winter long, and my body is full of impurities. In consequence I'm dull, half feverish and tired all the time.' That is what 'all worn out' really means. Take a tablespoonful of Cooper's New Discovery three times a day for two weeks and the 'all worn out' feeling will certainly leave.

MR. JOHN BURGER.

Mr. Burger was 'all worn out' once. "For some weeks I suffered from an affection of the stomach that seemed to wear me out completely. My system was run down, my bowels constipated, I had dull headaches and although I was not sick enough to go to bed I did not have ambition to stir around. I read of Cooper's New Discovery and began using it. I am glad to say that two bottles put me on my feet and relieved every symptom of my trouble. It is one of the best system tonics I have ever heard of." John Burger, 1119 Hopkins St., Cincinnati, O.

We sell the famous Cooper remedies.

T. S. ARMSTRONG

—The Watchung Stone Company is now delivering crushed stone to the city in such quantities and sizes as Street Commissioner Gavett desires, the bond between the city and company having been executed and approved.

—As yet the Board of Governors of Muhlenberg Hospital has not made a permanent selection of a house physician. Dr. Anthony, of Park avenue, who formerly held the position, is assisting in the work at the institution.

The Boys' Mission Band, of Trinity Reformed church, will hold its last meeting for the season on Friday night, June 28.

It is said that all excursions to Asbury Park this summer will leave Plainfield at 8.15 o'clock in the morning, the time being considered preferable on account of the heavy passenger traffic about 8 o'clock.

SPORTS HERE AND THERE

DIAMOND DUST.

The Princeton College baseball team has elected Edward H. W. Harlan, of Belair, Md., captain for next year's nine.

Lemuel S. Hillman, of Mount Vernon, N. Y., has been chosen captain of the Colgate baseball team for next season.

The Raritans, of Perth Amboy, who play the Clinton Avenues on Crescent Oval, tomorrow, defeated Scotch Plains last season in a hard-fought game. It is a fast aggregation and will make the local team hustle to win.

Several Plainfielders who witnessed the New York-Detroit game at American League Park, Wednesday, were greatly disgusted over the exhibition of the Highlanders. Many people are beginning to think that Manager Griffith's aggregation is a joke, and an expensive one at that.

The Giants have been running against some bad weather in the West and have not had an opportunity to regain any of their lost ground.

Before the season is over "Phil." Smith will have played in nearly every baseball league in the East, outside of the major organizations, if he continues to change. The latest [illegible] town, of the Tri-State League.

Princeton has been playing a great game during the past few weeks. On Wednesday the Tigers whitewashed Pennsylvania by a score of 6 to 0, and Drewes, the second pitcher, was in the box.

The Brown University team still holds the record for college teams this season with not a single defeat. Tift, the star boxman, has been doing exceptional work.

Tomorrow the amateur league games will include Y. M. C. A. at Scotch Plains and Dunellen at Bound Brook. It is possible that Peacock may pitch for Dunellen, if he can leave Princeton in time.

After this week Walter Nelson expects to be with the Y. M. C. A. team every Saturday.

GOLF.

The executive committee of the Eastern Professional Association met in New York on Wednesday and decided to hold the professional tournament during the first and second weeks of August.

C. B. Morgan is devoting more time than ever to the game of golf and his scores are generally low. He intends to take part in a number of tournaments this season.

The New Jersey State Golf Association has just issued its first year book. The executive committee comprises the following: President, Leighton Calkins; secretary and treasurer, J. Whitney Baker; chairman tournament committee, E. N. Todd; chairman handicap committee, M. D. W. Thurston; Hon. J. W. Griggs and Percy Jackson. The following clubs are members of the association: Arsdale Golf Club, Baltusrol Golf Club, Cape May Golf Club, Canoe Brook Country Club, Colonia Golf Club, Country Club of Atlantic City; Country Club, of Lakewood; Englewood Golf Club, Essex County Country Club, Forest Hill Golf Club, Glen Ridge Golf Club, Hackensack Golf Club, Montclair Golf Club, Morris County Golf Club, North Jersey Country Club, Plainfield Country Club, Ridgewood Golf Club, Roseville Golf Club, South Orange Field Club, Suburban Club, of Elizabeth; Westfield Golf Club and Yontakah Country Club. The entire control and management of the association's affairs are invested in the executive committee, there being no constitution or by-laws.

With favorable weather conditions there should be an unusually large field out at the Plainfield Country Club tomorrow, when the open one-day tournament will be held under the auspices of the club. As the course is in fine condition it is expected that there will be some record scores, and possibly the record of the couse may be broken.

On account of the open tournament at the Plainfield Country Club tomorrow there will be no club competitions on the course to interfere with the tournament. All scheduled events will go over one week.

The weekly competitions for the President's Golf Club and Hydewood Park cups will be the attractions at the Park Golf Club, tomorrow. Each week brings out a large field and the competitions are growing more exciting as the season progresses.

The event at the Westfield Golf Club tomorrow will be handicap match play for the June cup for those who qualified on the first Saturday in the month.

(Other sporting news on page eight).

—C. M. Meeker, who has the contract to macadamize Berkely avenue, has stopped temporarily to allow the Plainfield-Union Water Supply Company to lower its water pipe at that avenue.

THE DAILY PRESS.

Home News. Independent in Politics.

A. L. FORCE, Editor and Proprietor.

Published Daily, except Sunday, at 3 p. m.

105 North Avenue. Telephone 61.

Two cents a copy. Ten cents a week. $5.00 a year in advance. Delivered by carrier or by mail. No extra charge for papers mailed to points in the U. S. and Canada.

The Daily Press has the most complete carrier and mail service of any paper in the metropolitan district.

Any subscriber failing to receive a single issue will confer a favor by notifying the business office.

Advertising rates mailed on application.

Copy for Change of Advertisements to ensure change the same day must be at the office by 9 a. m.

News From Home

While you are away for the summer

THE DAILY PRESS

will be mailed regularly to your address on request without extra charge. Leave your order with your newsdealer or at the main office of The Daily Press.

Plainfield, N. J., June 14, 1907.

Governor Stokes yesterday signed the bill which makes "Good Friday" a legal holiday in New Jersey. This day has been observed as a holiday by some of the public schools of the State, and courts have been known to decline to sit upon that day. The signing of this bill will mean that next year banks and public buildings will be closed on Good Friday and that the schools will also be closed. It is not expected that commercial institutions will observe the day as a holiday. The bill was introduced by Senator Minturn and is known as Senate No. 291.

'PLAINS SCHOOL CLOSING

(Continued from Page 1.)

the evening:

Invocation, Rev. T. Moore-Smith; march, "Under the Double Eagle," Wagner, school orchestra; class history, Miss Lena Jahn; cornet solo, Percy Mygrant; class prophecy, Eugene G. Litgate; "The Cyclone March," Weber, school orchestra; address, Dr. Henry M. Maxson; violin solo, Eugene G. Litgate; presentation of diplomas, Dr. F. W. Westcott, president Board of Education; class song, class; "Enchantment Waltz," orchetra.

Those in the senior class receiving diplomas are as follows:

Clarence A. Bettman, John H. Brick, Maida M. Brick, Tony DeNitzio, Edward R. Hatfield, Leora M. Henry, Lena Jahn, Edith Jahn, Eugene G. Lidgate, Mae E. Linden, Helen A. Linden, Mary L. Wheeler, Edward L. Meyer, Barbara M. Miller, William F. Reynolds, William M. Saunders, Herbert Spencer, Alice M. Terry, Herbert L. Terry, Vincent Terry, John H. L. Todd, Jr., S. Edward VanHoesen, Frederick VanHoesen.

Over 2,000 Soda Tickets Sold.

Thus far L. W. Randolph, the West Front street druggist, has disposed of over 2,000 soda tickets for tomorrow's special sale at his soda fountain and he is looking forward to a big rush throughout the day. All money received from the sale of soda water at the fountain tomorrow will be given to the building fund of Faith chapel, it being Mr. Randolph's method of contributing toward this improvement. The novel plan has proved a great success so far as the sale of tickets is concerned. However, it will not be necessary to purchase tickets for soda to help swell the fund.

Sewer Work Progressing.

Peter J. Morgan, the sewer contractor, now doing work in this city, has sub-let to the Dunellen Concrete Block Company, the contract to build a well on the line of the sewer being installed in the southside of the city. The pump for the station to be located on Randolph road has arrived and Warren B. Travell, the contractor, expects to start the work of installing it soon.

—Advertise in The Daily Press.

Our Ginger Ale

Finest in the World

EASTERN BOTTLING COMPANY

Bottlers of Ballentine's Beer

W. Second St. & Central Ave.

'Phone 190

VAUDEVILLE BASEBALL FOR THE HOSPITAL

DISGUISED GAME AND A BRIGHT SMILE; BOTH TEAMS WON.

That a baseball game is necessarily confined to eighteen players was conclusively disproved at Crescent Oval yesterday afternoon. Likewise, that two teams cannot win the same game was punctured and laid away with the annals of the Ananias Club. The ball team of the vaudevill company and Manager Bill Counihan's theatre nine played a game in which everybody on the sidelines took part, and which was won decisively by both teams. Nobody knows the score.

The game was played for the benefit of Muhlenberg Hispital. There was a suspicion before it started that the nines wanted to play more for love of the game than for love of sweet charity, but the athletes disproved that. It stands to reason that no one would treat anything he loved the way these teams treated baseball. Charity covers a lot of sins and will probably stand for that game, but it's an awful tax on the mantle.

The vaudevilles came out in makeup. Pleased with the effect, they lost no time in putting make-up on the game. They did a good job. Nobody would have recognized it as baseball. Sometimes there was a faint glimmer of something that seemed to belong in the diamond, but mostly the busy athletes seemed struggling with tag, hop-scotch or a bad attack of vertigo. And before the game the Vaudevilles said, with every appearance of sad-eyed honesty:

"Now, reporters, this game will be business and no funny stunts. Maybe there will be a little comedy after the third inning, but we ain't promising anything like that. We're here to play the game."

The reporters believed them, because several things seemed to bear out the idea. Blond Lizzie, with elevated skirts and a paralyzed parasol, was strolling engagingly about the lines, for one thing. For another, John Alexander Dowie, denying passionately that he was dead, waggled his lovely mohair whiskers and said he loved to see foul flies drop in centerfield. But the dream was shattered as soon as the teams went into action. What they did to the ball was enough to make all horse-hide feel bad forevermore.

The Vaudevilles went to the bat first, and started scoring right away. They quit when they grew tired, and the Theatre bunch took a whack. They grew tired a little sooner than the Vaudevilles, but the scorer gave them just as many runs, so it didn't matter. Everybody along the lines helped the game along at times. At other times nobody would move a finger, and a riot-like hush would settle on the ball works as the globule rolled around, scorned by everybody. Every once in a while one of the fielders would grow tired and nonchalantly stoll in for a sideline gaze at the busy athletes. To the credit of the crowd be it said that at such times the frantic yells of the captains for substitute fielders always won response. This was confusing to the scorer, but nobody cared about him.

May Ward, assisted by one of her Dresden dolls, helped the game along by seling her pictures. She filled Mike Shannon's tan hat with coins, and didn't have to hurt her face smiling, at that. The merest ghost of a smile was good for two quarters, and a full-sized creation crimped the target thereof as if he had been wooing seventeen best bets. The hospital is to build a new wing with the proceeds—and a trifle of a few thousand dollars or so that may be added later from other sources.

Miss Ward and the players grew tired at the beginning of the seventh inning, and they all quit. Nobody knew the score, and as soon as the captains discovered it they both naturally claimed the decision. There was no proof either way, so the scorer gave it to both of them.

ALLEN E. BEALS JERSEY EDITOR OF THE TRIBUNE.

Rapid Rise in Newspaper Work of Former Member of Daily Press Staff.

Allen E. Beals, for several years a member of The Daily Press staff and recently city editor of the Newark Morning Star, has taken a position with the New York Tribune as Jersey editor. Mr. Beals begins his work on the Tribune tonight. He is well known in this city and his many friends will be pleased to hear of his progress in journalism.

Since accepting a position with the Morning Star, of Newark, when that paper was struggling through its earliest days, Mr. Beals has become recognized in Newark and throughout New Jersey as one of the best informed and most capable of newspaper men in the State. The fact that he has been offered the responsible position of Jersey editor of a paper such as the Tribune, speaks volumns for his knowledge of State affairs, and wins for Mr. Beals the heartiest congratulations of his numerous admirers in this city and in other localities where through his characteristic genialty, he has endeared himself.

—At Neuman Brothers' tomorrow: 600 quarts of very finest Maryland strawberries. Prices will be much lower.

BUTTERICK PATTERNS.

The Woodhull & Martin Store.

Special Offerings for Saturday

IN THE MEN'S CORNER.

At $1.00—The "Lion" and "Artistic," Negligee Shirts in an endless variety of patterns and colors, coat shirts with attached or detached cuffs, regular $1.25 goods.

At 50c—An immense assortment of fine Madras Negligee Shirts, with or without collars, in all colors, including the fast blues.

At 25c—Men's Fine Underwear, including silver grey, Oxford grey, Balbriggan and derby ribbed medium weight.

At 19c—Men's Fast Black Half Hose, the 25c quality, 3 pairs for 50c.

At 2 for 25c—A new line of Men's Fancy Half Hose, great values.

At 2 for 25c—Men's Handkerchiefs in fancy colors and white checks, regular 25c goods.

At 2 for 25c—Pretty patterns in White Washable Four-in-Hand Ties.

At 3 for 50c—Washable Four-in-Hand Ties, in white and colors, the 25c quality.

At 15c—Silk Bow Ties in colors or black, the 25c kind.

IN THE CARPET DEPARTMENT.

$22.50 Axminster 9x12 Rug for $19.98
10.00 B. Brussels 9x12 Rug for $8.50
$25.00 Wilton Velvet 8.3x10.6 Rug for $19.98
$1.98 China Matting 4x6 Rug for $1.25
$3.98 China Matting 6x9 Rug for $2.98
$7.98 China Matting 9x12 Rug for $5.98
Jap Matting Rugs 50c
$12.00 Jap Matting, per roll $8.00

IN THE HOSIERY CORNER.

At 3 for 25c—Misses' Black Lace Hose, all sizes.

At 2 for 25c—Misses' Fine Ribbed Black Hose, all sizes.

At 2 for 25c—Ladies' Fast Black Hose, extra value.

At 25c and 39c—Ladies' Lisle Hose in black, tan and white.

At 15c—Boys' Iron Thread Ribbed Hose, all sizes.

At 50c—Kayser's Double Tip Silk Gloves in tan, grey, black and white.

At $1.25—Kayser's 12-button Black Silk Gloves.

At $1.50—Kayser's 16-button Black Silk Gloves.

FOR THE BOYS.

At 50c—The "Kazoo" Suspender, supports the trousers and stockings, garter attached.

At 25c—Boys' Caps, in the golf, yachting, or college styles, in cloth or white duck, also canvas hats and Tam O'Shanters.

At 25c—Boys' Washable Knee Pants, made of Galatea cloth.

At 50c—Boys' Corduroy Knee Pants, all sizes.

At 50c—The celebrated K. and E. Blouse Waists for boys, in stripes, checks and plain colors, with or without collars.

SUMMER HOME FURNISHINGS

Stocks equal to Many New York Stores and at Much Lower Prices

THE JEWETT REFRIGERATOR—the one with a reputation, sold exclusively by us for the past ten years with not a single dissatisfied customer. Made in several grades to meet the varied requirements of the people. The planer styles ranging from $7.50 to $15.75—made of solid ash, nicely finished, walls filled with charcoal and lined with zinc. The same style in enamel lined, at $9.75 to $19.50.

THE JEWETT CRYSTAL—the most sanitary of all Refrigerators being lined with glass and tile and having patent removable ice chamber, walls jacked with mineral wool, case made extra heavy of the best selected material. These sell at $19.50 to $29.50.

THE PALMER PATENTED HAMMOCK.

The best that experience and skilled labor can produce. Color guaranteed not to run. All prices up to $5.00.

SCREEN DOORS AND WINDOW SCREENS.

Bring your measurements with you as we make no exchanges.

PORCH CHAIRS.

We have the best line manufactured—frames of solid maple, and nothing but the smoothest stock used; filling of selected rattan, double thickness.

Lawn Mowers, Lawn Swings, Croquet Sets, Bamboo Porch Curtains, Ice Cream Freezers, Oil Stoves.

AWNING DEPT. We direct special attention to the fact that we have a full line of all the newest stripes, which includes the popular green and white, and are prepared to fill all orders promptly and guarantee perfect satisfaction.

If You Are Thinking

of getting out of this beautiful little city for a couple of weeks' rest and recreation, we want to outfit you with summery shoes so that your bodily comfort may be complete.

Tan Oxfords of many designs, and all at the popular prices for men and women.

White Canvas Ties for ladies and misses.

Black, Gun Metal and Patent Leather Oxfords for everybody.

Any price you want to pay.

VAN ARSDALE

The Most Economical Store in Town

127 East Front St.

1,000 Waists

of the well known Faultless Waist Company's surplus stock of Lingerie and Lawn Waists; none worth less than $3, and most of them $4.50

$1.98 each

These Waists are not only the travelers' samples of a large New York concern, but the canceled orders, refused because of late delivery. A backward season has made storekeepers only too anxious to refuse goods. This accounts for Waists at such a low price as **$1.98**

--- THE ---

PARIS CLOAK STORE

214 West Front Street

BARGAIN TIME IN THE STOCK AND BOND MARKET.

You can invest your money to return as high as ELEVEN per cent. per annum.

Write, call or telephone the Plainfield Office of MILLS BROS. & CO., MEMBERS OF NEW YORK STOCK EXCHANGE.

Direct private wire to New York, and Ticker.

208 Park Avenue. Telephone 924.

RENE BROWER

Natural Flowers to Order.

55 and 57 West 26th St., New York.
Telephone 736 Madison.
Residence 123 East 5th St. 'Phone 617-L.
6 3 1m

The MISSES SHEEHAN.

CATERERS AND CONFECTIONERS.
HOME-MADE BAKING.
No. 146 North Ave.
(Stephenson's old stand.)
Tel. 333-W. Plainfield, N. J.
SUNDAY DESSERTS AND ICE CREAM

YOU CAN ENTER

PECK'S STORE

at any time with a feeling that nowhere else can you do so well

Splendid Values in Porch Furniture

We are showing the most comprehensive assortment of Porch Furniture. A practically unlimited scope for selection is presented in our large stock of Rockers, Chairs, Tables and Settees for the porch, at prices that are convincingly low.

Hammocks and Lawn Swings.

The very best makes of Hammocks and Lawn Swings are offered by us at prices that will save you money.

Refrigerators and Ice Cream Freezers.

The first element of practical wisdom in the selection of a Refrigerator or Ice Cream Freezer is the choice of goods well-known for their good quality. Here are the most reliable Refrigerators and Ice Cream Freezers. High in Quality and Low in Price.

AWNINGS.

We will be pleased to make to your order, Awnings of any size or shape, in every popular style of design. Ask us for estimate.

SHIRLEY & JOHNSTON,

BABCOCK BUILDING, PLAINFIELD, N. J.

BOTH Fashion and good taste demand suitable shoes for every occasion. "Queen Quality" Shoes enable you to indulge this taste without extravagance. And with the charm of variety and correct style, they combine moderate price. "Queen Quality" Shoes present a shoe for every occasion, a style for every taste, a fit for every foot. We want you to see the beautiful low cut styles we are now showing at $3.00 and $3.50 a pair.

A. WILLETT & SON
107 PARK AVENUE

For Just One Week More

A $5.00 Pair of Glasses for $1

SPECIAL NOTICE

I want every man, woman and child in Plainfield and vicinity, who have troubles with their eyes to have a pair of my glasses. Hundreds got them at my last sale. For the benefit of those who did not, I have decided to repeat my unprecedented offer for another week. I am going to give you absolutely FREE this time the services of the firm's expert Optometrists and Vision Specialists, Messrs. Mills and Kuehn. You are invited to consult them, whether you buy glasses or not. I am not in the spectacle trust. MY ENTIRE FACTORY OUTPUT GOES FROM MAKER TO WEARER, THAT'S THE SECRET OF THE PRICE. Remember this includes my famous Crystal Lenses. A GOLD SEAMLESS WIRE FRAME, WARRANTED FOR 15 YEARS, with or without rims, any kind I make—and I make all kinds—and a signed guarantee that your glasses will fit. ALL FOR JUST ONE DOLLAR. This is positively the last time I shall make this offer. SALE BEGINS MONDAY, JUNE 17, 9 A. M. and Finishes SATURDAY, JUNE 22, 6 P. M., at

FRANK ROWLEY'S DRUG STORE, 218 W. FRONT ST.
Permanent Sole Agent for Plainfield.

MILLS, Optometrist, Office & Factory, 110 E. 23d St., N. Y.

Prescriptions and prismatic lenses at half price. Established 20 years.

Guaranteed For 60 Days

ALARA LOOP MANTLE

A new one if it breaks within that time.

JOS. W. GAVETT,

W. FRONT STEET.

Special Soda Water Day

at L. W. Randolph's

SATURDAY, JUNE 15.

Entire receipts for the

Faith Chapel Building Fund.

We solicit your co-operation.

Tickets sold by members Faith Chapel, also at L. W. Randolph's.

10 5c tickets 50 cents.

5 10c tickets 50 cents.

L. W. RANDOLPH,

The City Pharmacy, 143 West Front St.

French Olive Oil

DELICIOUS FOR SALADS.

EXTRA FINE QUALTIY, DIRECT FROM FRANCE.

Pint, 35c

Quart, 65c.

Half Gallon, $1.40

Gallon, $2.75

NEUMAN BROS.

WATCHUNG AVE. and FIFTH ST.

NEWS IN THE SUBURBS

BASKING RIDGE.

Mr. and Mrs. Luther Childs, Margaret and Ellsworth Childs and Margaret McMurtry have returned home after spending several days at Lawrenceville.

There will be a lecture on birds in the clubhouse of the Millington Field Club this evening at 8 o'clock.

Mrs. M. E. Collins is spending this week with relatives in Brooklyn.

The public schools at Millington will close today.

SOUTH PLAINFIELD.

The local public school closed today. A short session was held this morning, after which the teachers went to New Market for the final meeting of the teachers throughout the township.

Barnard Morgan has resigned his position in New York and next week will return to his old position as brakeman on the local freight.

The Lehigh Valley Railroad pay car made its monthly visit here yesterday, and the officials paid off the employes.

Miss Fannie Mundy has returned from a visit with relatives in New Brunswick.

Mrs. Albert Soper has returned from a visit with friends in Plainfield.

Morris Higgins will soon engage in the express business.

(Additional suburban news on page 2).

DAUGHTER SUCCEEDS HIM.

"Honest" Stanley Day Retires From the Mail Order Business.

On account of his years and his increasing infirmities Stanley Day, of New Market, has retired from the mail order business. His retirement removes one of the most prominent figures from the mail order field. If not the best known and oldest man in the business, he came close to being both. Throughout the trade he was known as "Honest" Stanley Day.

The business has been turned over to his daughter, Miss Irene Day, who has been associated with her father and is quite familiar with it. Mr. Day has sent a circular letter announcing his retirement to all his customers.

—Daily Press want ads. pay.

Banded Sailors black or white 50c to $1.75

Bonn's 140 West Front St

Children's School Hats, 25c and 50c

Trimmed Sailor Hats

Large, medium or small shapes of Chip, Panama, Neapolitan, Milan, Tuscan and Rough Straw—braids, colors Black, White, Burnt, Navy or Brown—smartly trimmed with Wings, Marabon, Feathers or Flowers and Silk or Velvet Ribbons, **$5, $6, $8** and **$10** each.

Handsome Trimmed Hats

$3, $4 and $5 each

All colors, former prices $5 to $8 each, and many white recently made, that ought to bring much more, but all will go at **$3, $4** and **$5** each.

Lingerie Hats

$2.50, $3 and $4 each

Made of fine embroidery with Val. lace facings, plenty to choose from.

MEAT PLENTIFUL

AT

Applegate's Meat and Provision Market

And Prices Lower Than Anywhere in Plainfield.

HINDQUARTERS LAMB	16c	FOREQUARTERS LAMB	12c
LEGS LAMB	16c	SHOULDER LAMB CHOPS	16c
LOIN LAMB CHOPS	22c	BREAST LAMB	6c
RIB LAMB CHOPS	18c	LEGS MUTTON	14c
POT ROAST BEEF, No bone	10c	PLATE BEEF	6c
LEGS VEAL	16c	LOIN VEAL	16c
BREAST VEAL	10c	VEAL CHOPS	16c

STRICTLY FRESH EGGS, ... **23c doz.**

BROOKFIELD BUTTER, 1 lb Print **30c**

New Potatoes, pony basket	45c	Spinach, 4 quarts	10c
Old Potatoes, pony basket	25c	Radishes, 4 bunches	5c
Pineapples, 3 for	25c	Fancy Tomatoes, quart	18c

Asparagus, Lettuce, String beans, Strawbrrries, Cucumbers and all other Vegetables in Season.

CLIFFORD L. APPLEGATE,

163 Somerset St. Tel. 360-W

APPROVED TOBIN ACCOUNTS.

Plumber Says Backes Congratulated Him on Completeness of Records.

George J. Tobin made a statement this morning relative to his examination by the Assembly Investigating Committee. The committee had finished with him, he said, and he was satisfied with the way matters had turned out. Mr. Backes congratulated him on the completeness of his records, and his evidence had been satisfactory.

At no time, Mr. Tobin said, had he objected to showing the books, because he did not want an examination of them made. His objection had been based simply on the score of inconvenience involved in taking all the heavy volumes to Trenton. Two experts worked on the books the greater part of Wednesday night, going over all accounts from 1900.

—California and Rocky Ford melons at Neuman Brothers'. A big consignment just in today. Lots of other fruits at low prices.

THE

FIRST NATIONAL BANK

of Plainfield,

conducts a general banking business with all the departments required in the modern methods of doing business.

Accounts of

Corporations, Societies, Business Men and Individuals

receive our best attention and liberal treatment.

NOTICE.

Because of numerous requests for eye examination in the evening we have decided to open our optical parlors from 7 to 8 p. m This will enable those who are employed during the day to take advantage of our expert service. Careful examination of children's eyes is our specialty. It is unnessary to take them to Newark or New York.

TAYLOR & CO.

REFRACTING OPTICIANS,

152 North Avenue.

Office Hours, 9-12, 2-5, 7-8. (Examination free.

ANNOUNCEMENT!

MASON AND BUILDING.

The mason and building business heretofore conducted by the late William H. Pangborn, who died February 27, 1907, will be conducted by his son, Albert W. Pangborn, under the name of William H. Pangborn's Son. Mr. Pangborn has been associated with his father in the business for a number of years and is thoroughly familiar with all its details.

WILLIAM H. PANGBORN'S SON,

57 Chatham St., North Plainfield.

o 13 1m

New Plainfield Theatre

One week, commencing Monday Matinee, June 10, at 2:30 p. m., excepting Tuesday.

BIG ADVANCED

Vaudeville Attraction

8 Big All Star Acts

SOUVENIR MATINEES DAILY—25 cents to all parts of the house. Night prices 25c. 35c, 50c. Seats now on sale.

PLAINFIELD EXCHANGE FOR WOMEN'S WORK.

502 Watchung Avenue.

Glass toweling, dusters, broom covers, wash cloths, hot plate mats, string bags, gingham and waitress aprons. Traveling cases, shoe pockets, etc.

A visit to us is worth while.

$75 Fine Upright Pianos. **$95**

Weber, Chickering, Kroeger and other pianos at a great saving. Two pianos for the price of one where rents, agent's commissions and other expenses run high. Bargains, guaranteed. Terms to suit. Open evenings. Hadley's, 315 West Front St.

A. M. RUNYON & SON, UNDERTAKERS.

402 Park Avenue. Telephone No. 40.
Office open day and night.
Office of Hillside Cemetery.
New York Office—50 Great Jones Street.
Tel. call, 3945-Spring.
New York Embalmers License—1220.
New York Registered Licensed Undertaker No. 315.

T. A. MOORE.

UNDERTAKER AND EMBALMER.

Office—508 Watchung Ave. 'Phone 790
Residence—614 East 6th St. " 741-R
New York Office, 27 Great Jones St.
Telephone Call, 3249-Spring.
OFFICE OPEN DAY AND NIGHT.

Established 1872.

P. CASEY & SON.

UNDERTAKERS AND EMBALMERS.

Office 116 Park Av., Tel. 884-w. Res., 417 W. 3d St., Tel. 903-R. Office open day and night. N. Y. office 16 E. 22d St. Tel. 3094 Gramercy

GEO. W. COLE.

UNDERTAKER & EMBALMER.

200 West Second St. Telephone 153.

OFFICE OPEN DAY AND NIGHT.

L. L. MANNING & SON,

STEAM GRANITE WORKS.

Corner Central Avenue and West Front Street. Opposite First Baptist Church.

Townsend's Granite Works,

Fourth and Richmond Streets.

Tel. 2214. Westfield trolley passes my office

DIED.

BRANDON—At his residence, 1,030 West Front street, on Thursday, June 13, 1907, Matthew H. Brandon, aged 65 years.

Funeral private.

Classified Advertisements

Rates for advertisements under this heading one cent a word for first insertion, one half a cent a word for consecutive insertions of the same advertisement running for less than one month; one month, fifty cents a line (6 words to a line), double rate for advertisement set in capitals.

No advertisements received for less than ten cents.

Copy for death and marriage notices and classified advertising accepted up to 2:30 p. m.

THE DAILY PRESS is not at liberty to give any information regarding advertisements that require an address in care of this office. Persons answering these ads. should mail or leave answers as stated in advertisements.

Money to Loan.

MONEY to loan on mortgage; five per cent. Louis A. Clement, lawyer, Babcock building. 6 10 6

MONEY to loan on bond and mortgage. Isaac Vail, 105E sat Front St. 6 10 12

TO LOAN on bond and mortgage, $3,000, also $3,500, on satisfactory risks. J. F. MacDonald, 149 North avenue. 1 31 tf

MONEY to loan, five per cent. gilt edge real estate. J. T. Vail. 1 14 tf

MONEY to loan at 5 per cent. on first mortgage. Mulford, opposite depot. tf

TO LOAN—Money on first mortgages at 5 per cent. V. W. Nash, Jr., 221 Park avenue. 6 22 tf

$4,000.00 TO LOAN on first bond and mortgage, on Plainfield property at five per cent. Charles L. Moffett, attorney, Woodhull & Martin building, East Front street. tf

TO LOAN—Money on good mortgages. George F. Brown, 94 Somerset street. tf

Lost and Found.

FOUND—About four weeks ago, silver handled umbrella. E. B. S., care Press.

LOST—Small purse containing $10 bill, on Arlington avenue car or at trolley station. Reward for return to Press office. 6 14 3

FOUND—Long brass key. Owner call at Daily Press office. 6 14 3

LOST—White Fox Terrier, marked with large black patch on side; no collar; answers to name of Bob; suitable reward. Address Bob, care Press. 6 12 3

Help Wanted.

WANTED—Girl for general housework; two in family; references. Call Monday, 524 Belvidere avenue. 6 14 3

WANTED—Girl for general housework. Apply 18 Craig place.

WANTED—Girl to cook, wash and iron. Apply 640 West Eighth St. 6 14 tf

WANTED—Young man to work in wood-working factory. Brock, 15 Mountain avenue. 6 14 3

WANTED—General man about place (white, single), to take care pair horses, look after garden, etc. Address Kingcroft, care Daily Press. 6 14 3

BECOME a chauffeur; I will give you a complete course, making it possible for you to earn from $100 to $125 per month for only $25. Address Box 15, Plainfield Press. 6 14 6

WANTED—Girl in law office. Charles L. Moffett, Woodhull & Martin building, Plainfield, N. J. 6 14 tf

WANTED—Boy to drive delivery wagon and take care of horse. Address Boy, this office. 6 14 3

WANTED—Good stable man. 1211 Putnam avenue. 6 13 tf

WANTED—Girl as bookkeeper and cashier. Apply 330 Broad street, Westfield. 6 13 3

WANTED—Two drill hands and two machine shop helpers. Spicer Universal Joint Manufacturing Co., Madison avenue and Third St. 6 12 tf

WANTED — White laundress, by the month; also assistant chambermaid and waitress. Apply 123 West Seventh St. 5 16 tf

WANTED—Capable white maid for general housework. Address X. Y. Z., care Press. 6 12 3

WANTED—First class colored cook; also laundress by the month. Apply 950 Hillside Ave. 6 10 6

DELIVERY MAN wanted, sober, steady man to drive delivery wagon; cash security required. Alderney Dairy, 278 Morris avenue, Elizabeth. 6 5 tf

CONDUCTORS and motormen wanted by the Public Service Corporation of N. J. Applications received at the Westfield Junction Car House, Friday, 10 a. m. to 10:30 a. m. 5 29 1m

WANTED — Chambermaid and waitress; also girl to cook and iron; call evenings, 526 West Seventh St. 5 16 tf

COOKS, waitresses and general houseworkers wanted at once at Mrs. Day's Intelligence Office, South Plainfield, N. J. 2 9 tf

COOKS, waitresses and general houseworkers wanted at once at Mrs. Keller's Intelligence Office, 22 Somerset place. 12 29 tf

Real Estate Agents.

REAL ESTATE FOR SALE—Houses and lots in all parts of the city; properties that I have picked up in trade that I can sell you for less than market prices; if you want to buy or have anything to sell come and see me. J. V. E. Vanderhoef, 39 Prospect place, North Plainfield. 11 20 tf

FOR SALE—Four lots on Westervelt avenue, near Front street; terms to suit. Apply 103 East Fourth St., near Park Ave., Bacon. 6 11 tf

REAL ESTATE for sale, rent and exchange at bargain figures; insurance in strong companies at lowest rates; money to loan at five per cent. Thickstun & Emmons, 197 North avenue. 9 28 tf

THOSE desiring to own a farm should consult one who has been selling farms for years, and he is yours truly, William Henry Rogers, 136 Park avenue, Plainfield; telephone 44. tf

Miscellaneous.

CLEANING, painting, whitewashing, etc., by one who understands his business. Send postal or call Jas. Alston, 98 Westervelt Ave.

AUTOMOBILES to hire; prompt service; rates reasonable. Laing's garage, 416 Sycamore St. 6 10 6

STRAW and Panama hats cleaned by experts. Crane's, 120 West Front street. 6 8 1m

ROBERT MURRAY, general auctioneer and appraiser, over 12 years' experience in conducting sales of real estate, farm stock and household furnishings in Elizabeth, N. J., and vicinity; satisfaction guaranteed or no charges for services. Residence, 726 West Front street, Plainfield, N. J. 5 20 1m

$1.85 SAVED—Buy a box of Crane's Electric Straw Bleach; makes last year's straw hat new. Sold at drug stores. 5 25 1m

P. H. LATOURETTE, auctioneer; sales promptly attended to; satisfaction guaranteed. 326 West Front St. 2 10 tf

BEFORE selling your furniture see Latourette, 326 West Front St. tf

BABIES crochet shoes for sale; all prices; also ladies' knitted sweaters made to order. Mrs. Mayer, 54 Pearl street, North Plainfield. tf

THE highest cash price paid for household goods, furniture, etc. Fred W. Hand, Auctioneer, 136 East Second street. 'Phone 1722. tf

Wanted—Miscellaneous.

WANTED—Set single harness; dutch collar; must be in good order and cheap. Address L. H., care Daily Press. 6 14 3

WANTED—Good strong second-hand trunk of medium size, suitable for traveling. Corner Woodland and Highland avenues. 6 13 3

WANTED—Dark oak dresser. Address Dresser, care Press. 6 13 2

WANTED—Furnished house; six adults; no agents. Address Furnished, care Press. 6 13 3

WANTED—Painters and paperhangers to estimate on work for private party. Address G. E. M., care Daily Press. 6 12 tf

WANTED—Washing to take at home. 217 East Fourth St. 6 8 6

THE Children's Aid and Protective Society, of Orange, N. J., desire Christian home for six children, where they can be sent to school and trained to live lives of self support and usefulness. Address A. W. Abbott, Orange, N. J. 6 8 6

WANTED—Geese feather beds; highest prices. Address C. L. Robison, General Delivery, Plainfield. 6 5 1m

Rooms and Board.

ROOMS to let. Inquire at 117 West Second St. 6 14 3

TO LET—Nicely furnished rooms, convenient to business center, two minutes' walk from R. R. station; electric cars pass the door. 216 East Fifth St. 6 14 2

FURNISHED room to let, with all conveniences; also barn, with two stalls. 311 East Fifth St. 6 13 3

FOR RENT — Fine large room, suitable for couple or two gentlemen; also small room; excellent table board. 94 Grove St. 6 13 6

TO LET—One large room, furnished. 207 Prescott place. 6 13 6

TO RENT—With board, two connecting rooms on second floor; gentlemen preferred. 141 East Fifth street. 6 11 5

FOR RENT—Two large furnished rooms for gentlemen. 149 Manning avenue. 6 11 tf

LARGE and small rooms to rent; table and all appointments first class; table board. 104 East Ninth St. 6 8 6

WE can accommodate eight or ten summer boarders. Address Henry McCloughan, Lebanon, New Jersey. 6 8 tf

A FEW more table boarders can be accommodated at Mrs. Berriem's, 110 East Fifth St. 6 6 tf

TO RENT—Desirable furnished rooms, in select neighborhood. 916 Park avenue. 6 5 1m

DESIRABLE rooms with board; first class neighborhood; excellent table. 132-134 Crescent Ave. 4 24 tf

724 WATCHUNG avenue—Mrs. Wagstaff—Desirable rooms to rent with first class board. 5 7 tf

GOOD accommodations; low rates. Boyce's Hotel, 97 Somerset St. tf

For Rent.

FURNISHED flat to rent. Inquire between 5 and 6 at Flat 17, Jackson building. 6 13 3

APARTMENT TO LET—$25; five rooms and bath (porcelain tub, open plumbing); first floor of new house; city water and gas; possession July 1. Apply to Mrs. Mullin, on premises, 411 West Fifth St. 6 13 3

SMALL flat to rent; centrally located; possession at once; moderate rent. E. M. French, 171 North avenue. 6 12 tf

FIRST floor apartment in double house at Highland Park, for rent; $22; six rooms, bath; all improvements; near Netherwood station and trolley. Elston M. French, 171 North avenue. 6 12 tf

TO RENT—For the summer, furnished house, all improvements; good location. Harry Johnson, 1229 Watchung avenue. 5 8 tf

TO LET—Large, new store, No 407 Watchung avenue. Charles L. Moffett, attorney, Woodhull & Martin building 9 24 tf

Situations Wanted.

RELIABLE woman wishes position as plain cooking in boarding house; sleep home. Call at 115 Church St.

A COMPETENT Swedish girl wants a place, general housework; small family; no washing. Call 711 West Fourth St. 6 14 2

WANTED—A position as nurse for children; willing to do mending. N. K., care Press. 6 4 2

A WOMAN would like work two or three days; fine ironer. 207 Prescott place. 6 13 2

WANTED—Position by experienced child's nurse. Answer W. W., care Press. 6 12 3

For Exchange.

FOR EXCHANGE — Automobile, 1906 four passenger car wanted in exchange for free and clear building lots; desirable location. Address A. B. C., care Press. 6 11 tf

For Sale.

FOR SALE—Handsome black gelding, combination saddle and driving. Apply 110 Cranford avenue, Cranford, N. J. 6 14 2

TWO nice Plainfield building lots; in order to clean up will sell very cheap. Address A. A., care Daily Press. 6 14 3

LEAVING city, have $300 piano for sale; only used six months; $150 cash; no triflers. Address Piano, care Press. 6 14 6

LOT FOR SALE, 50x150, corner Marion and Moffett avenues. Apply P. Frank Stone, 125 East Front St. 6 12 3

PIANO BARGAINS—A fine Weser upright, good as new, $100; a fine Gordon $150; a Bradbury for $100; a six octave Estey organ, walnut case, slightly used for $50; a Packard organ, beautiful case, $25; a Mason & Hamlin mirror top, $25; a fine sweet toned Chickering square $25. Terms or cash to suit your convenience. Mathushek & Son Piano Co., 310 West Front street, Plainfield, N. J. 6 12 tf

MODERN house for sale, in best section of Washington Park; ten rooms, all improvements; $6,500. Elston M. French, 171 North avenue. 6 12 tf

SORREL cob for sale; good roader; lady can drive; quite speedy. L. M. French, 36 Somerset St. 6 12 3

FOR SALE OR RENT—New house, all improvements; fine location, near East Second street and trolley line; rent $20 to a good responsible party. Inquire 301 Watchung avenue. 6 10 3 eod

I HAVE a large assortment of horses on hand at my stables on Somerset street; some extra good drivers, a lot of work horses or delivery horses. Call or 'phone 359-J., A. E. Park. 6 10 6 eod

FOR SALE—$1,750, small double house in borough; part cash, balance can remain on mortgage; wagon sheds, stable, city water, lot 50 by 200; rents for twenty-two. Address Borough, care Press. 6 12 4

FOR SALE—12-room house, near Crescent Avenue church, $7,000; new house, 8 rooms, all improvements, fine location, $4,500; 7-room house, improvements, $3,500; 7-room house, improvements, $2,600; 6-room house, improvements, $2,500; 6-room house, water, $1,600. W. B. Grannatt, Jr., 134 Park avenue, 'phone 210-J. 6 12 4

FOR SALE—15 acres near Clinton; beautiful, fertile Hunterdon county; price $1,200; city and country property a specialty. Ira L. LaRue, next to station, next to bargain. 6 11 tf

FOR SALE—Dwelling, 44 Grove street; modern improvements; two blocks from postoffice; just painted; immediate possession; bargain. Dr. E. A. Giddes, 21 Grove St. 6 8 6

OLD PAPERS for sale; put up in packages of 100 copies for 10c. Apply at this office. tf

FOR SALE—Choice lot, 50 by 130, Central avenue, near Seventh street; reasonable. Inquire 615 Central avenue. 4 23 tf

FOR SALE, RENT OR EXCHANGE—Houses and lots in all parts of the city; also country homes and farms at bargain prices. C. H. Snyder, 221 Park avenue, room 4. 5 11 tf

BUILDERS ATTENTION—Colonial chestnut columns for sale, seasoned and oiled, all sizes; also clothes poles; prices right. J. Herrmann, 410 Somerset street. Telephon 70-J. 5 18 1m

TO LET OR FOR SALE—320 Somerset street, Plainfield; Queen Ann Cottage; all improvements; first class condition; desirable residence, 84 feet front, 420 feet deep; will rent with option for sale. Inquire Lauterstein, 60 Wall street, New York. 5 16 tf

MODERN 12-room house in Washington Park; hardwood floors throughout; 2 bath rooms; for sale at $7,000; might rent; new style 11-room house and large lot on West Seventh street, for sale at $10,000; will rent for $65 per month; near Grant Avenue station; house for rent on East Front street, adjoining Johnston estate; modern in every respect; 12 rooms, open plumbing, large corner lot; price $60 per month. Inquire Elston M. French, 171 North avenue. 3 15 tf

FOR SALE—Hillside avenue, corner Evergreen avenue, new colonial house, 10 rooms, two baths, hot water heat, parquet floors, first and second stories, oak trim, first floor, chestnut trim balance of house, four open fireplaces, three of them fancy brick, plate glass windows front; lot 100x250; finest location in Plainfield, overlooking the city. J. T. Vail, 177 North Ave. 2 16 tf

Chickens and Eggs.

SETTINGS—Orpingtons and Minorca; $1. 622 East Seventh St. 6 1 tf

SALESMEN WANTED!

The out-of-the-ordinary kind, men of real business getting ability, brimful of energy and capable of representing high grade houses. Do you belong in this class? If so write us today for full information of positions now open at salaries of $1000 to $5000 and up. Also openings for bright young men with no experience who want to get a right start on the road. Offices in 22 cities.

HAPGOODS (Inc.) Brain Brokers.

305-309 Broadway, New York

GLOWING TRIBUTE TO DAVID PRESCOTT HALL

HIS LIFE AND WORK AS DESCRIBED BY A FRIEND.

The following tribute to the late David Prescott Hall is paid by McCready Sykes, of this city, a life-long friend:

"Mr. Hall was a charter member of the Bar Association of the City of New York, organized in the early seventies and an efficient instrument in fighting the Tweed ring. He was a lawyer of the type of the best professional traditions. He was never a promoter or corporation executive, but throughout his career preserved intact the purely professional relation of lawyer and client. He was engaged in much important and bitterly contested litigation, and in the increasingly important field of equity jurisprudence he brilliantly paid the debt which David Coke said that every man owed his profession, by contributing from the bar to the precision and development of the science in whose ranks he was an enthusiastic and devoted servant. In his single-hearted devotion to his client he found full scope for a temperament, a resourcefulness, a brilliancy and keenness of mental processes, that were essentially the equipment of a fighter; for Mr. Hall was a born fighter, by the very law of his being an aggressive partisan; his nature abhorred nebulous and uncertain mental conceptions; and his partisanship was thus founded ever on conviction. This aggressive and militant equipment was always at his client's service, and wielding a spear that was ever keen to strike, he commanded the respect and admiration of his adversary; and in the love and esteem of his professional brethren he had long won the approval of that body whose approval is the ultimate and fundamental test by which the members of his profession would have their life-work judged.

"But it was in the closer and more intimate relations among his friends and in his community that the fine flowering of his character was seen. For some fifteen years he lived in the little rural community of Scotch Plains; and probably more than anyone else was a source of light and inspiration in a community where for many years were gathered an unusually large number of men and women with the best traditions of culture and of a pleasing simplicity of life. In this little world, amid congenial surroundings, Mr. Hall continuously worked for the uplifting and development of his community; he was a leading spirit in the old Fanwood Lyceum, where for many years professional men, farmers, merchants and sometimes mechanics would meet for pleasant informal debates, reading, speaking and interchange of ideas. Of a nature essentially fine and aristocratic, he was all his life discharging the obligation of men of great gifts; he put out his five talents at usury, and made his light shine among men.

"His nature was so kind and sympathetic that he illumined everyone with whom he came in contact. There was on old woman in Scotch Plains, too old and feeble to work, who for many years had properly been receiving the town aid; when Mr. Hall was overseer of the poor he had made the giving of this simple alms an act that like the quality of mercy was twice blessed; and when in other times and at other hands the poor old woman found herself treated as the subject of mere mechanical charity, she once said, 'Ah, Mr. Hall, when you were overseer, it seemed as if there were no disgrace in receiving charity through you.'

"When he came to Plainfield, he brought with him the same unwearying and enthusiastic devotion his fellow-men. So simple and unostentatious was every law of his being that in the larger community he preferred rather to work merely in the ranks, and he cared little for public office or distinction. His life was one of service, devoted to single-minded service to his fellow-men. Of his great personal charm, his broad cultivation and keen insight, that shone forth among his close personal friends, this is not the time to speak.

"He died as he had lived, in harness and in the full joy and enthusiasm of his work; giving back to his friends and his community out of the abounding largeness of his great gifts. 'Lord, thou deliveredest unto me five talents; behold, I have gained beside them five talents more.'"

CHRISTIAN FIELD.

A strawberry festival will be held at the Christian church on Wednesday night, June 26, under the auspices of the Ladies' Aid Society.

Rev. Dr. A. H. Lewis, editor of The Sabbath Recorder, will preach at the Seventh-day Baptist church Sabbath morning in the absence of the pastor, Rev. George B. Shaw, who is attending a conference at Albion, Wis.

Harold Serrell, of the First Baptist church Sunday-school, is chairman of the excursion committee and the sub-committee consists of members from the First and Park Avenue Baptist church Sunday-schools, which will join in the annual outing to Asbury Park on July 11.

—For best results try The Daily Press.

DRUGGISTS.

PROTECT YOURSELF

by using Nagle's Cedar Camphor, Moth Balls, Insect Powder, Tar Camphor, Hellebore and Paris Green. A full line of these articles for the riddance of moths, insects, bed bugs, cock roaches, etc. Call and supply yourselves. Prescriptions our Specialty.

NAGLE'S PHARMACY.
Tel. 911-L. Front and Grove Sts.

Belle Mead Sweets.

These delicious Bon Bons and Chocolates appeal to lovers of pure Confections. There is no boxed candy today that has the sale in this city that Belle Mead Sweets have and their sale is enfirely due to the quality.

DUDLEY S. MILLER
Prescription Druggist.
Park Ave. and 4th St. Plainfield, N. J.

Hodge's Pharmacy.

Y. M. C. A. Building.
BELLE MEAD SWEETS.
Tel. 62.

HOTELS.

HOTEL WALDORF
EAST FRONT STREET.
HENRY WINDHAM, Prop.
Gottfried Kruger's Extra Beer on draught. Imported Wines, Liquors and Cigars. Hotel accommodations and private Dining Room.

HOTEL KENSINGTON
(Licensed.)
J. H. STAATS, Prop.
107-109-111 North Avenue.
Everything New and Up-to-date.
An inspection solicited.

HOTEL IROQUOIS
Commercial Headquarters. J. W. LEARY, Proprietor. Plainfield, N. J.
Pabst Milwaukee Beer on draft.
SUNDAY DINNERS
SPECIAL FEATURE

REAL ESTATE.

RENTALS — REAL ESTATE.
GEO. F. BROWN.
Insurance and Real Estate
Commissioner of Deeds—Rents.
94 Somerset St. 'Phone 160.

PLUMP AND TENDER

We purchased them from a well-to-do farmer who has furnished us with the best of

POULTRY

for years. If you have purchased here, you know what they are. We take the same care in purchasing

BEEF, MUTTON AND VEAL.

You can always rely on getting the choicest cuts here. We have genuine Jersey Spring Lamb. Our home-dressed fowls, broilers, capons and Long Island ducks a specialty.

Fred Endress,
131-135 W. Front St.
'Phone 155.

N. FATOUROS
Dealer in
Fancy Fruits and Vegetables

Our specialties: California oranges, grape fruit, fancy apples, bananas, figs and dates, and a lot of other fancy goods.

All orders promptly attended to and delivered.

'Phone 887-R. 131-135 W. Front St.
ENDRESS' STAND.

HENRY WIERENGA
Residence 'Phone 517-J.
Furniture, Freight, Baggage Express and Rigger.
PIANO MOVING A SPECIALTY.
5 1 tf

Try a box of
DOBBINS' CIGARS.
Clear Havana Nickle Yara or any kind that you desire. Manufactured at 120 North avenue, opposite Kensington Hotel, Plainfield, N. J.

Kindling and Grate Wood.
Cedar Posts and Bean Poles. Prompt deliveries. Orders received at 69 Somerset St.
JOHN MOBUS,
P. O. Box 238.

STATIONERY AND TOYS.
HARPER,
411 PARK AVENUE.

Try a Press Want Ad

(A)
WE SELL AS WE ADVERTISE TO SELL!
Amos H. Van Horn, Ltd.
A Slow Season and Heavy Stocks Causes
A BIG CUT
IN CARPETS AND RUGS!

Many Wanted Weaves, Designs and Colorings, at Prices Below Belief!

Even if you DON'T want them now or 'til next Fall or next Spring, it will pay you to SELECT them at these "sale" prices!

We'll make Free Deliveries WHENEVER you want—pay cash or open an account.

1 Lot of 1.50 Moquette Squares cut-to 75c
1 lot of 75c Japanese Rugs cut to 50c
1 lot of 1.50 Japanese Rugs cut to 1.25
1 lot of 2.00 Japanese Rugs cut to 1.50

FOUR LOTS OF "CREX" RUGS (Grass Matting.)
90c ones cut to..... 65c
1.00 ones cut to..... 75c
1.25 ones cut to..... 1.00
9.00 "Saxony" Rugs cut to 6.00

$1.50 Savonneries at 1.25 Yd.
$1.40 Axminsters Cut to 1.15
$1.25 Velvets Cut to 1.00 Yd.
Many Patterns in Each Weave.

BEDROOM SUITS
32.00 Suits, yours for.....27.00
35.00 Suits, yours for.....29.50
40.00 Suits, yours for.....32.98
50.00 Suits, yours for.....42.00

PARLOR SUITS
36.00 Suits Cut to..... 30.00
38.00 Suits Cut to..... 32.00
42.00 Suits Cut to..... 35.00
50.00 Suits Cut to..... 42.00
60.00 Suits Cut to..... 50.00

All other "Furniture" lines feel the "Cuts!"

AMOS H. VAN HORN, Ltd.
Be sure you see "No. 73" and first name "AMOS" before entering our store.
ACCOUNTS OPENED— EASY PAYMENTS
73 MARKET ST., NEWARK, N. J.
Near Plane St., West of Broad St.
All trolleys transfer to our door.
Telephone 580

Moving Vans and Storage Warehouse for Furniture, Pianos, etc. Truckmen and Riggers.
136 E. SECOND ST., PLAINFIELD.
Telephone 541.
All work will receive prompt attention.

William H. Kirch
CARPENTER AND BUILDER
66 DUER STREET, N. PLAINFIELD
Estimates cheerfully given.
Jobbing promptly attended to. Tel 492-J

BUTCHER
Grandview Meat Market,
GEO. EGEL, Prop.
198 Somerset St. Tel. 821-J.
Choice Meats, Poultry, Game and Provisions.
Orders called for and delivered.

ALEX. LUSARDI,
Foreign and Domestic Fruits, Choice Confectionery, Nuts, Cigars, etc.
211 W Front St. Tel. 507-W.

Meat Market.
Choice Meats, Poultry, Fish and Oysters always on hand. Sugar cured Corned Beef. International Hams and Bacon.
F. Neidig, 94 Somerset St.
Telephone 781

E. B. MAYNARD.
New Shop, New Furniture, Best Service.
TONSORIAL ARTIST.
Also Choice Cigars.
141 North Ave., Plainfield N. J.

JOHN WIRTH
(Successor to Henry Liefke.)
Bakery and Confectionery.
201-203 West Front St. Tel. No. 723.
All orders delivered at short notice.

HOAGLAND'S
CITY EXPRESS
BAGGAGE
Trucks and Vans for Furniture and Local Trucking.
OFFICE 205 PARK AVE.
Tel. 833-W. Residence Tel. 648-L.

William H. Pope,
ELECTRICIAN.
All kinds of electrical work done at reasonable prices.
116 NORTH AVENUE.

SMALLEY BROS.
147 North Ave.
BUTCHERS
Everything usually found in a first-class market.
Roasting and Broiling Chickens a Specialty.
Orders called for and delivered.
Telephone 83-A. 5 1 tf

J. C. POPE & CO.,
INSURANCE AGENTS,
110 E. Front St., Plainfield, N. J.

A. H. ENANDER,
Sanitary Plumbing, Gas Fitting, Steam and Hot Water Heating.
Contractor for Sewer Connections.
125 Watchung Av. Rear.

L. Moraller & Son,
Watchmakers and Jewelers.
Watches, Clocks and Jewelry.
Fine Watch and Clock Repairing a Specialty.
219 Park Ave. Plainfield, N. J

JOHN WINZENREID,
Furniture and Freight Express.
Moving Vans and Storage.
819 Lee Place. 'Phone 649-R.

PLAINFIELD WINDOW CLEANING CO.
Renovating—Offices, stores and private residences. Service day or night. Furniture, china and glassware packed for shipping.
WM. A. KLINE, 611 W. 3d St.

JOHN A. KOCH.
Dealer in
Meats, Poultry, Fish, Oysters, etc.
200 Watchung Ave.
Corner Second Street. Telephone 573-J
Orders Called For and Delivered.

GUSTAVE HOFFMAN,
SEAFOOD.
Daily shipments at 329 West Front Street. Tel. 968.

TITUS H. LAURY
MASON AND BUILDER.
Office, 323 East Front Street.
Tile Setting, Mantel & Fron Work.
Telephone 464-Y.

COAL DEALERS.

Difference In Coal.

All coals may look alike to some people, but compare our "Lehigh" Coal with the Coal you bought somewhere else and you will see a difference.

You will notice that our Coal Burns Brighter, Gives More Heat, and Lasts Longer than any other Coal you ever bought before.

Boice, Runyon & Co.,
Coal, Lumber and Masons' Materials
Park Ave., opp. North Ave.
Plainfield N. J

The best time to order your winter supply of
COAL
is now. Do not forget that
NASH
is ready to supply you.
Telephones 357-W 833-J.
Evenings 371-W.

TenEyck & Harris,
—DEALERS IN—
LEHIGH VALLEY COAL.
Office: Rowley's Drug Store, 218 West Front Street. Telephone 23-L.

JOHN JOHNSTON
All the best grades of
COAL.
929 South Ave Phone 193

Coal I have on hand some very fine Hard and Medium Coal. All kept undersheds. Pea Coal. Coal
25 cents a ton reduction on cash orders.
L. A. RHEAUME,
146 East Fourth St. Telephone 440-W.
Yard, 674 South Second St. Telephone 231

GEORGE O. STEVENS
747 West Front St.

R. L. CLINE
(Successor to C. H Rugg & Co.)
Best Quality Lehigh Coal
Yard and office 430 West Third St. Tel. 98.

JOS. HARRIGAN
OLD COMPANY'S LEHIGH COAL.
Tel. 497-L. 4th and Richmond Sts.

PAINTERS AND DECORATORS

We call your attention to our fine display of
New Wall Papers.
We can't describe the patterns, but they are new, striking and effective, and with our large assortment we are sure to please.
Paints, Oils and Varnishes.
Woolston & Buckle,
145 North Avenue.

YOU WILL ADMIRE
our stock of Wall Paper. The designs are beautiful. The figures of the patterns shown here will attract and please because they are truly artistic in design and color.
A BEAUTIFUL HOME
will be the result of decorating your walls with our Wall Paper. We have enough for all comers. We also have a competent corps of paper hangers to put it on. Estimates furnished.
JAMES C. HANSEN,
Decorator, Painter and Paperhanger.
Wall Paper. Painters' Supplies.
141 East Front St. Tel. call 870-R.
First-class work guaranteed.

1907 Wall Papers.
IMPORTED & AMERICAN GOODS.
C. CONOVER & CO.
Decorators, Painters and Paperhangers. Window and Plate Glass.
115 Elmwood Pl. Tel. 226-J

W. S. CHEEVER
1326 Park Ave.
Painting and INTERIOR DECORATING. WALL PAPER of every description at the Lowest Prices.
'Phone No. 538-J.

J. W. VAN SICKLE
122 North Ave., Plainfield, N. J.
Fresh and Salted Meats.
Game in Season. Philadelphia Scrapple.
Orders called for and delivered promptly.
Telephone No. 462-J.

LOOKING THROUGH

our stock of Picture Frames and mouldings is a treat to those who admire things of beauty.

Frames for every style of picture are in this assortment. Frames for Photos, Photogravures, Engravings, Etchings, Water Colors, Pastels and Oils.

The price is one of their attractive features.

We make
PICTURE FRAMES TO ORDER
and frame pictures artistically.

PLAINFIELD ART STORE,
Y. M. C. A. Building.

Vail
JEWELER AND OPTICIAN
103 Park Ave.,
calls your attention to his
Rimless Glasses.
They Look Good and You See Good.

We have made arrangements for a larger supply of first class milk and are giving the family trade our special attention. If you are not satisfied with the milk or the services you are getting give us a trial.

Price 8 cents a quart.

Lindsay's Dairy,
965 West Front St.
TEL. 792-J.

Go to the News Stand
at the Central Railroad Station for all the latest foreign and domestic Magazines and weekly periodicals. Numbers furnished on shortest notice.
Plainfield Daily Press
and all the New York and Philadelphia morning, evening and Sunday papers delivered to any part of the city. Under new management. Open Sundays.
F. M. WAGNER
Formerly of Jersey City News Stand.

ANCHOR LINE
GLASGOW & LONDONDERRY
Sailing from New York every Saturday
NEW TWIN SCREW STEAMSHIPS
"CALEDONIA" AND "COLUMBIA"
Average passage 7½ days.
AND FAVORITE STEAMSHIPS
"Astoria" and "Furnessia."
For Rates of Saloon, Second Cabin or Third Class Passage, Book of Tours and further information apply to HENDERSON BROTHERS, New York, or MULFORD ESTIL, 111 Park avenue, Plainfield. 4 20 3m

McCULLOUGH'S STEAM MILL,
21 Steiner place, North Plainfield, N. J.
R. H. McCULLOUGH, Prop.
Sash, Blinds, Doors, Mouldings, Scroll Sawing, Turning, etc.
Estimates cheerfully furnished.

STORAGE—Best equipped and oldest storage warehouse in city for storing Furniture, Pianos, etc. Special floor for TRUNKS. Terms reasonable. All work has prompt attention.
WRITE OR TELEPHONE 911-L.
"Orders left for moving vans."
C. M. NAGLE,
Front and Grove Sts., Plainfield, N. J.

Cleaning, Pressing and Dyeing.
Monthly Contracts.
Pressing called for and delivered.
EVENING DRESSES A SPECIALTY.
Ladies' Waists Cleaned, 25 cents upwards
Gents' Suits Dyed and Cleaned $1.50.
We do our own work at
M. A. Brown's, 218 West Second St.

Great Bargains
may be had in Bicycles and Sundries at
Frucht's Bicycle Store,
224 W. Front St.

GUSSOW BROS.
NEW YORK.
Ladies' and Gents' Tailoring.
Cleaning, pressing and repairing neatly done.
136 PARK AVENUE.

TURKISH BATHS!
TRY ONE.
Ladies, morning. Gentlemen, afternoons.
Take trolley to Sanitarium.
Somerset Street

Corporation Notice.

SHADE TREE COMMISSION.

Notice is hereby given that the following Ordinance has been introduced before the Shade Tree Commission, read the second time and ordered engrossed preparatory to its third reading, and that it is the intention of the Commission to adopt the same at the next regular meeting of said Commission to be held at the Mayor's Office, No. 149 North Avenue, Plainfield, N. J., on Monday, the first day of July, 1907, at 7:30 o'clock p. m., at which time and place, all persons interested will be given ample opportunity to be heard thereon before said Commission, prior to the proposed adoption of said Ordinance.

ANDREW J. GAVETT, Secretary.
Plainfield, N. J., June 5, 1907.

AN ORDINANCE

Relating to the Protection, Regulation and Control of Shade Trees and City Parks in the City of Plainfield, New Jersey.

The Shade Tree Commission of the City of Plainfield, by virtue of the provisions of the Act of the Legislature of the State of New Jersey entitled: "An Act to provide for the planting and care of shade trees on the highways of the municipalities of this State," approved March 24, 1893, and acts amendatory thereof and supplemental thereto, doth hereby ordain as follows:

Section 1. No person or corporation shall, without the written permit of the Shade Tree Commission, cut, break, climb with spikes, injure or remove any living tree in a public highway, or any tree or plant in a city park; or injure, misuse or remove any device placed to protect such tree or plant, or any structure or device in or around a city park and pertaining thereto; or have possession of any such structure or thing, or any part thereof.

Sec. 2. No person shall enter upon any portion of lawn or ground within a city park when notified by a sign placed in such park, or by a guardian of such park, or by a police officer, not to enter upon such lawn or ground.

Sec. 3. No person shall leave any paper or other waste material in a city park, except in the receptacles which may be provided therein for such material.

Sec. 4. No person shall fasten a horse or other animal to a tree in a public highway of the said city, or in a city park therein, or cause a horse or other animal, to stand so that said horse or animal can injure such a tree.

Sec. 5. No person shall, without the written permit of the Shade Tree Commission, attach or keep attached to a tree in a public highway or city park or to the guard or stake intended for the protection of such a tree, a rope, wire, sign or any device.

Sec. 7. No person shall, without the written permit of the Shade Tree Commission, place, or hereafter maintain, upon the ground in a public highway or city park, stone pavement or other substance which shall impede the free entrance of water and air to the roots of any tree in such highway or park without leaving an open space of ground outside the trunk of said tree in area not less than four square feet.

Sec. 7. Throughout the period of the erection or repair of a building or structure, the owner thereof shall place such guards around all nearby trees on the public highway as shall effectually prevent injury to such trees.

Sec. 8. Every person or corporation having any wire charged with electricity running through a public highway or park shall securely fasten such wire so that it shall not come into contact with the trunk, or any limb, branch or twig of any tree therein.

Sec. 9. No person or corporation shall prevent, delay or interfere with the Shade Tree Commission or its employes in the planting, pruning, spraying or removing of a tree in a public highway or city park, or in the removal of stone, cement or other substance about the trunk of a tree.

Sec. 10. Every violation by the same person or corporation of any provision of this ordinance on any day or days succeeding the first violation thereof shall constitute an additional violation for each of such succeeding days.

Sec. 11. Any person or corporation violating any of the provisions of this Ordinance shall, upon conviction thereof be punished as follows: For a first offense, by a fine not exceeding fifty dollars; for a second or any subsequent offense, a fine not exceeding one hundred dollars, or imprisonment not exceeding sixty days, or both such fine and imprisonment.

Sec. 12. This ordinance shall take effect immediately.

Corporation Notice.

Notice is hereby given that the following Ordinance has been introduced before the Common Council, read the second time and ordered engrossed preparatory to its third reading, and that it is the intention of the Council to adopt the same.

J. T. MacMURRAY, City Clerk.
Plainfield, N. J., June 3, 1907.

AN ORDINANCE

A Supplement to an Ordinance entitled "An Ordinance for the Assessment of Taxes for the Year 1907," Approved May 7th, 1907.

WHEREAS, The Board of School Estimate of this District, that is to say, the school district comprising the City of Plainfield, has fixed upon and determined the amount of money necessary to be appropriated for the use of the public schools in such district for the ensuing school year, exclusive of the amount apportioned to it by the County Superintendent of Schools, to wit, the sum of Seventy-one Thousand Dollars ($71,000) and has made two certificates for said amount signed by all the members of said Board, one of which certificates has been delivered to the Board of Education of said School District, and the other to the Common Council of said City;

The Inhabitants of the City of Plainfield, by their Common Council, do enact as follows:

Section 1. That pursuant to the Act of the Legislature of the State of New Jersey entitled "An Act to establish a thorough and efficient system of Free Public Schools, and to provide for the maintenance, support and management thereof," Approved October 19, 1903, and acts amendatory thereof and supplemental thereto, the sum of Seventy-one Thousand Dollars ($71,000), be and the same is hereby appropriated for the purposes aforesaid as other appropriations are made by the Common Council, and that said amount shall be assessed, levied and collected, for the year Nineteen Hundred and Seven in the same manner as moneys appropriated for other purposes in this city are required to be assessed, levied and collected.

ESTATE OF Henry Francis Allen, deceased. Pursuant to the order of George T. Parrot, Surrogate of the County of Union, made on the application of the undersigned, executor of said deceased, notice is hereby given to the creditors of said deceased to exhibit to the subscriber under oath or affirmation, their claims and demands against the estate of said deceased within nine months from the twenty-fifth day of April, 1907, or they will be forever barred from prosecuting or recovering the same against the subscriber.

THOMAS B. BROOKS,
Executor.

It is requested that all claims be presented at the office of John H. VanWinkle & Son, Attorneys for the executor. 4 26 6t

ESTATE OF Michael Hefferman, deceased. Pursuant to the order of George T. Parrot, Surrogate of the County of Union, made on the application of the undersigned, executor of said deceased, notice is hereby given to the creditors of said deceased to exhibit to the subscriber under oath or affirmation their claims and demands against the estate of said deceased within nine months from the twenty-fifth day of April, 1907, or they will be forever barred from prosecuting or recovering the same against the subscriber.

JOSEPH HARRIGAN,
Executor.
4 26 9t

Marshall & Ball Clothing
The Highest Type of Ready-to-Wear.

Semi-Annual Sale

Men's $4 Oxfords $2.95

The Semi-Annual Shoe Sales at The Marshall & Ball Store are trade events that are awaited with interest by hundreds of men.

It's because, first, of the substantial saving; second, of the high quality, permanent shapeliness, striking individuality and unusual comfort that is skilfully worked into M. & B. Footwear.

While this is our Regular Semi-Annual Shoe Sale, it is also a significant fact that it occurs just as we're rounding out eleven years of shoe selling that has set the town talking.

There are 2,000 pairs of these $4 oxfords at $2.95. And the history of M. & B. Shoe Sales proves that there's a man waiting for each pair. They're Patent Colt, Gun Metal and Russet Calf; all sizes and widths. Every pair has King Oak Soles. It is the best leather tanned.

MARSHALL & BALL,

807-813 BROAD STREET, NEWARK, N. J.

SCHEUER'S SPECIALS

FOR THURSDAY, FRIDAY AND SATURDAY.

H. O. Oatmeal a package 12½c	Baker's Premium Chocolate a cake 15c	Fairbank's Gold Dust 4-lb. package 18c	Havemeyer & Elder's Crystal Domino Sugar 5-lb box 38c
Boston Baked Beans In Tomato Sauce 3-lb. can 8c	Pineapple Chunks 10c kind a can 8c	Marshall's Potatoe Chips 10c kind, a package 8c	Elastic Starch 10c kind a package 8c
Olives Plain or Stuffed 12c kind, a bottle 10c	Large Layer Figs worth 15c a lb 10c	Choice Fard Dates small pit a lb. 9c	Condensed Mince Meat Our Own Brand a package 7c

2 in 1 - FINEST SHOE POLISH on the market, a box 10c

Uneeda Biscuits a package 4c	Heinz Tomato Soup 10c kind a can 8c	Van Praags Pure Peanut Butter a bottle 10c and 18c	Green Turtle Meat for Soups, Stews, etc. a can 30c

BEST ELGIN CREAMERY BUTTER, a pound 29c

50 Stamps with large bottle Liquid Veneer 49c	20 Stamps with large bottle Snider's Salad Dressing 25c	20 Stamps with large bottle Harris' Witch Hazel, 25c	20 Stamps with 6 Cakes Scheuer's Borax Soap 25c
20 Stamps with 3-lb box Crescent Laundry Starch 20c	20 Stamps with 3 large rolls Toilet Paper 25c	20 Stamps with 3 cans Genesee Favorite Corn 25c	15 Stamps with one box Allen's Foot Powder 10c

PURE OLIVE OIL, Gabriel Triats, packed in France, ½ gal. tin $1.40, 1 gal. tin $2.50

Peanut Wafers, a lb. 12c	Salt Mackerel, (per fish) 8c
5 o'clock Tea Crackers, a lb. 12c	Schrimp (a ready lunch) .a can 10c
Fig Bars, a lb. 10c	Fresh Clams, a can 10c
Grandma's Cookies, a lb. 10c	Soused Mackerel, 1-lb. tins 15c
Fresh Baked Cocoanut Macaroons, a lb 17c	Marshall's Kippered Herring 15c
Huntley & Palmer's Breakfast Biscuits 12c	3-lb crocks Johnson's Jelly 25c
Holland Rusk, a package 10c	McLaren's Roquefort Cheese, a jar 15c

FESTINO, National Biscuit Co. Chocolate Filled Almonds, 25c kind, a box 19c

$1.00 in Stamps With Any of the Following:

4 lbs. Medium Cal. Prunes... 25c	
1 Package Macaroni..... 10c	
1 bottle Vanilla Extract.... 15c	
8-lb bag Salt..... 10c	
2-lb box Scheuer's Oats..... 10c	
2 cakes Scouring Soap, each.. 5c	
1 package Farina..... 10c	
1 package Parlor Matches.... 12c	
1 box Hasty Lunch Chocolate, 18c	
1 box Gold Medal Cocoa..... 20c	
3-lb package Rice..... 20c	
1 can Black Jack Stove Polish, 10c	

Canned Fruits and Vegetables.

String Beans, Varick Brand, can 10c; per doz..... $1.10	
Succotash, Leroy Brand, can 10c; per doz..... $1.10	
Peas, Queen Quality Brand, can 12c; dozen $1.30	
Apples, gallon cans..... 25c a dozen $2.75	
Pears, Newark Pack. Co., a can 12c; a dozen..... $1.30	
White Cherries, Ceres Brand, a can 15c; dozen..... $1.70	
Peaches, Sliced California, a can, 22c; dozen $2.40	
Green Gage Plums, California a can, 20c; dozen $2.40	

$1.00 in Stamps With Any of the Following:

Large bottle Ammonia..... 10c	
Large bottle Blueing..... 10c	
1 box Ball Blue..... 10c	
1 bottle Magic Washing Compound 15c	
1 box Allen's Tooth Powder 10c	
1 box Allen's Talcum Powder, 10c	
2 5c boxes Tooth Picks..... 10c	
1 bottle Lemon Extract..... 10c	
1 package Cinamon, ¼..... 12c	
1 package Cloves, ¼..... 12c	
1 package Black Pepper..... 10c	
1 package Mustard..... 10c	

Fresh Jersey Spinach, ½ peck 12c	Choice large Pineapples (each) 15c
Fresh Beet Tops, ½ peck 10c	Choice Messina Lemons, dozen 18c
Fresh Radishes, 3 bunches for 5c	New White Turnips, a bunch 5c
Fresh Rhubarb, a bunch 4c	Green Onions, 2 bunches for 5c

Extra Stamps—COFFEES.

30	STAMPS FREE WITH 1 pound Coffee	32c
30	STAMPS FREE WITH 1 pound Coffee	29c
20	STAMPS FREE WITH 1 pound Coffee	27c
20	STAMPS FREE WITH 1 pound Coffee	23c

Extra Stamps—TEAS.

100	STAMPS FREE WITH 1 pound Tea	60c
70	STAMPS FREE WITH 1 pound Tea	50c
30	STAMPS FREE WITH 1 pound Tea	35c
100	STAMPS FREE WITH 1 pound Premium Baking Powder...	45c

BROKAW'S CREAMERY

No need to complain of getting poor butter or cream—go to Brokaw's and get his own make, which is always fresh and good. Our specialties are Fresh-made Butter, both salted and unsalted, Rich Milk and Cream, positively Fresh Eggs and everything in the dairy line. The only place in the city where these goods are made on the spot. Call and see our plant and witness the process.

TEL. 293-W **186 E. FRONT STREET**

PAT KANE
SEWER CONTRACTOR
417 Cottage Place.

In one year I have used 14,000 feet of sewer pipe and have ordered two more carloads. All work promptly done. Estimates cheerfully given. 5 29 1m

USE PRESS WANT ADS

John Mullins & Sons
218-220 Market St., Newark.

Big Spec'l Sale

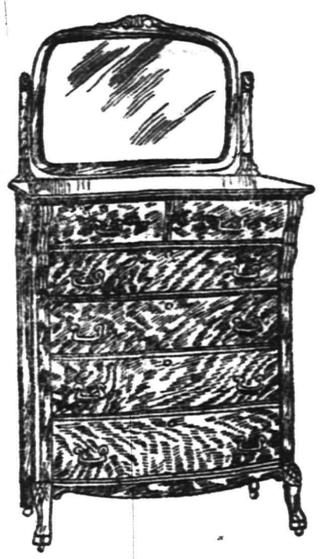

Chiffonier

In Birdseye Maple, Golden Oak, or Mahogany finish, regular price $30.00, special price

$22.

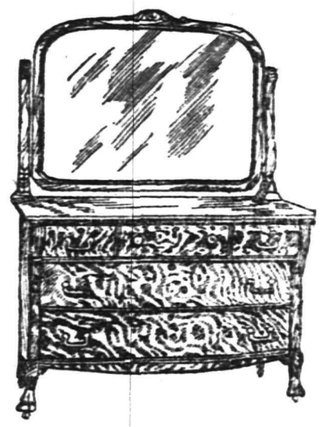

Handsome Dresser.

In Birdseye Maple, Golden Oak, Curly Birch or Mahogany finish. Regular price $37.50, special price

$24.

CASH OR CREDIT

A. M. Griffen,

119-123 East Front Street. Tel. 6-.

The Season is Not Seasonable, But Our Goods Are

LAWN MOWERS.
Made by Caldwell Mower Co.; lead, and follow none.
16-inch Cadet 3.00
"Imperial" 8.00

BALDWIN ICE BOXES.

"ECLIPSE" REFRIGERATORS.

ICE CREAM FREEZERS.
"White Mountain;" can't get any better.

"QUICK MEAL" BLUE FLAME OIL STOVES. As good as man or money can make.

WATER COOLERS.
One piece white lined ..$3, $4 & $5
Galvanized lined and stone coolers are cheaper.

THE "ECLAT" HAMMOCK is a new one. New colors, new designs.

MARCHANT BROS.,

PLAINFIELD MILK AND CREAM CO.

REMOVED TO 327 WATCHUNG AVE.

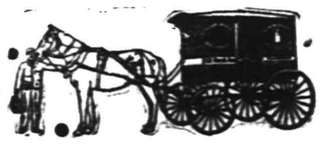

IF YOU ARE LOOKING FOR
TRUNKS, SUIT CASES OR BAGS
CALL AT
O. M. DUNHAM'S, 129 Park Ave
TRUNK STRAPS—ALL SIZES.

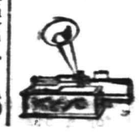

HARRY K. LISTER, 161 North Ave.
HEADQUARTERS FOR EDISON AND VICTOR TALKING MACHINES.
Records and Supplies.
Racycle, Pierce, Cleveland, Columbia Bicycles—Repairing.

For Graduation Gifts

You'll find the right kind of jewelry token at the right price if you

Get It At Holt's.

Here watches and jewelry are sold that will appeal, at prices that will please, of such character that will be a credit to both giver and recipient. Could you go to a better place for

Graduation Gifts?

Frank Holt & Co.,
TRUSTWORTHY JEWELERS,
6 Academy St., Opp. P. O., Newark, N. J.

J. HIMMELFARB,

311 New St., near Truel Court. Tel 903-J.
Ladies' Tailoring and Dressmaking, Altering Remodelling a specialty.

At the solicitation of many of my friends and customers, I have opened a ladies' tailoring and dressmaking establishment at the above location and will be pleased to serve all who will favor me with their patronage—guaranteeing satisfaction.

Formerly with The Paris and S. Berkowitz, Plainfield, also several New York establishments.

D. Demolli & Co.,

French Bakers, Caterers and Confectioners.

Fresh Strawberry Ice Cream with berries through.

Wedding parties and receptions. French Ice Cream and Water Ices. Telephone Order Delivered Promptly.

331 West Front Street
Tel. 257-J. Plainfield, N. J.

Choice Creamery Butter

It's a great satisfaction to place upon your table butter that can be depended upon for quality. Our Choice Creamery Butter invariably maintains its standard of excellence—it is Fresh, Appetizing and Delicious, yet reasonable in price. Let us supply you with butter—also the best groceries.

W. W. DUNN,
THE PARK GROCER
Duer Street and Lincoln Place

Mrs. John Brown,

Successor to John Burke and Jones & Co.

Cesspools and Vaults Cleaned from $3.00 upwards

Satisfaction Guaranteed.
Don't give your order until you consult me.
Estimates Cheerfully Given.
Leave orders at
J. T. Vail's, North avenue, Plainfield, N. J
Postoffice Box 718.
FRANK BURKE, Manager.

YOU WILL NEVER BUY A HOME WITH MONEY PAID FOR RENT IN THE PAST.

START NOW TO

OWN A HOME

at your home by taking out shares in

THE CENTRAL
BUILDING AND LOAN ASSOCIATION
OF PLAINFIELD.
J. F. MacDonald, Sec y.
Smalley Building, 149 North Ave.

REMOVED

from 221 Park Avenue to 142 North Avenue, on the ground floor, where I am still offering property at a bargain. Step in as you are going by. If you will let me know what you want I can get it for you at the lowest possible price. I am still selling property on the slow payment plan.

M. F. GANO
'Phone 333-J.—Res., 969-J.

Chas. L. Stanley,

159 East Front St., 'Phone 928

Headquarters for choice Cut Flowers and Potted Plants. Floral design work a specialty.

33,000 feet of glass. 1126 South Ave.

AZIENZA

cures pimples and all inflammation of the skin. Used by people of refinement. Medicinal and toilet—25 and 50 cents.

CREAM.

Warren B. Travell, C. E.
GENERAL CONTRACTING and ENGINEERING
816 Third Place, Plainfield, N. J. Telephone 804-J

NOW OPEN.

Baths! Baths!

HOT AND COLD.
207 Park Avenue.
WM. CLAASSEN.

POINTS FOR THE BUYERS

Every patron of Timbo's restaurant on North avenue is a satisfied one, because the meals and the service are the best possible.

Putnam & DeGraw, the dry goods merchants, are offering an attractive line of summer specials well worth your attention; also men's furnishings.

Clayton M. Naegle, the West Front street druggist, is always at your service for the best drugs, medicines, toilet articles, etc. His prescription department is second to none.

The innovation to be introduced at L. W. Randolph's drug store tomorrow is an assured success. All of the receipts from his soda fountain throughout the day and evening will be given to the building fund of Faith chapel. Thousands of special tickets have been sold and the clerks are expecting a big rush.

REVERSED DECISION IN POSTAL TELEGRAPH SUIT.

Company Wins Against Verdict for Error in Transmission of a Message.

The reversal of the Supreme Court's decision by the Appellate Division in New York yesterday, in the case of Halstead & Co., against the Postal Telegraph-Cable Company, has attracted wide-spread attention among those who have followed the suit.

About a year ago the plaintiffs obtained a judgment for $2,498.85 against the Postal Telegraph-Cable Company, for an error in the transmission in a message, but yesterday the Appellate Division held that the person receiving a telegram is bound by the terms and conditions the same as the person sending the telegram is bound.

The company did not dispute that the message involved was an unrepeated message, and the court charged the jury that, as between the sender and the company there was a valid and lawful limitation by contract; however, the defendants were liable to the plaintiffs for the actual damages sustained. The court reversed the judgment and approved a decision of the Supreme Court of Massachusetts in a similar case, which said that there is nothing in this regulation which tends to hinder the free use of the telegraph, or to impose on those having occasion to transmit or receive messages any impracticable duty. The court's interpretation of the case in question was that a person is entitled to damages only to the extent of the amount paid for the transmission of a message.

PERSONAL.

Mrs. LeRoy J. Ellis and her daughter, of Park avenue, have returned from a visit in the South.

Mrs. Caperton, of Fire Creek, Va., is visiting her parents, Rev. Dr. and Mrs. J. A. Chambliss, of Central avenue.

Edward Atwater, of Newark, is a guest at the home of Mr. and Mrs. W. E. MacClymont, of Woodbine avenue.

Miss Mary Jahn, of the local telephone company stenographic staff, is suffering from an attack of tonsilitis.

F. E. Smith, of West Fourth street, who has been suffering from an attack of tonsilitis, is much better and able to be out again.

Lawrence Myers Mead, son of Mrs. Frederick G. Mead, of "Sunnyside," was graduated from the Hill School at Pottstown, Pa., this week.

Winfield S. Decker, of West Fourth street, has had another severe attack of his former illness, and has been detained at home for several days.

Jonas Lie, the artist, has pitched camp on the mountains back of North Plainfield, where he will spend the summer. A little later several friends will join him.

—On account of the work of laying the sewer pipes through Arlington avenue, it has been found necessary to remove a portion of the trolley switch near Randolph road.

NEW PERFECTION Wick Blue Flame Oil Cook-Stove

Ideal for Summer cooking. Cuts fuel expense in two. Saves labor. Gives clean, quick results. Three sizes. Fully warranted.

STANDARD OIL CO.
(Incorporated)

EXECUTOR'S SETTLEMENT — Notice is hereby given, that the account of the subscribers, executors of Pits Randolph Vermule deceased, will be audited and stated by the Surrogate, and reported for settlement to the Orphans Court of the County of Union, on Wednesday, the 10th day of July, next.
Dated June 6, 1907.
EDWARD A. VERMULE,
NICHOLAS MURRAY TOWNLEY Jr.,
FREDERICK MEEKER TOWNLEY.
6 7 5t Executors.

EDUCATIONAL.

Plainfield Business College
Now occupies the entire third floor WOODHULL & MARTIN BUILDING.
Capacity 400 students at a session.
Open all year—Day and evening.
A. S. Herr, Principal and Owner.

All the steet **Popular Sheet Music**
Vocal and Instrumental at 19c a copy.
CHAS. M. SUHR, 144 E. 4th St.

H. J. HAROLD
Pianos Tuned and Regulated.
Tel. 440-R. Res. 142 E. 5th St.

SAFETY FOR VALUABLES

Silverware and other valuables in bulk are taken on storage at the rate of 50c a month and upwards according to value and space occupied.

Safe Deposit boxes for rent at $5.00 per year and upwards.

THE PLAINFIELD TRUST COMPANY

Money to loan on bond and mortgage.

With everything so high, a real

SPECIAL

no doubt, meets your hearty approval

FOR SATURDAY, JUNE 15.

Loins of Jersey Pork to roast. per lb - - - - - - - - $12\frac{1}{2}$c

Lean Sugar Cured Skinback Hams, lb - - - - - - - 16c

Small Lean Cala. Hams, per lb - - - - - - - - - - $10\frac{1}{2}$c

We have received a shipment of nearby Strictly Fresh Eggs, shall sell them for Saturday only, at

19c a doz.

Genuine Home-Dressed Spring Lamb, Phila. Capons, Veal Cutlets, Roasts of Beef cut from Native Cattle, Calves Liver, Sweet Breads.

ROTH & CO. NEW JERSEY'S LEADING BUTCHERS

132 E. Front St. Tel. 208.
Plainfield, N. J.
38 Markets in the State.

SUPERIOR STORAGE FACILITIES

for Silverware or Valuable Packages and

Ample Accommodation

for Large Boxes, Trunks, Chests and Cases may be found here with reasonable charge.

SAFE DEPOSIT BOXES ALSO

For persons planning a trip abroad we issue **Travellers' Cheques**

·CITY NATIONAL BANK

Clothing Announcement
For June

WE are showing up all the latest styles, both in goods and cut—and can guarantee your perfect fit—as we handle only such. Men's Suits from **$10** to **$25**—in all colors of the rainbow (so to say.) Our Oswego Blue Serge Suits have taken well and are the proper thing for dress. Outing Suits in varieties and colors. Straw hats in all styles as well as caps and Gents' Furnishings.

CLOTHING MADE TO YOUR MEASURE.

Werner's Clothing House,

206 WEST FRONT ST.

"CENTRAL PARK"

Was ═══ Is ═══ Will Be

IT WAS, only about a year ago, just a pretty farm.

IT IS to day the finest building site in Plainfield, with broad avenues macadamized their entire width, concrete curb, sidewalks, trees, gas, electric light, in fact all improvements. Nearly $100,000 expended in new and handsome dwellings, now ready for the market.

WHAT IT WILL BE we hardly dare predict, with contracts out for even more extensive improvements and twelve more handsome residences.

Central Park is that beautifully situated tract bounded by Park, Prospect, Hillside and Thornton Avenues.

Lots selling rapidly—Prices very low—Great investment or speculative opportunities.

COME AND SEE.

CENTRAL PARK REALTY CO.

917 Watchung Ave., Tel. 816-L, or your own broker

w.f.&s.

Advertise in The Daily Press.

Baseball and General Sports

ROD AND GUN.

James R. Blair, Elvain VanName and Dr. C. M. Luckey spent yesterday at Bound Brook, fishing. They did not report good luck.

The Misses Wildey Defeated.

Miss Edna Wildey and her sister, Miss Natalie Wildey, the crack tennis players from the Plainfield Country Club, who have helped to bring new honors to the local club, played yesterday in the continuation of the meeting on the courts of the Amackassin Club at Yonkers, and both met defeat by close scores. Miss Marie Wagner, Hamilton Grange, defeated Miss Edna Wildey, in the first round, women's s ingles, 6—3, 6—2, and in the second round, women's doubles, Mrs. W. H. Pouch and Miss Elizabeth H. Moore, Powelton and King's County, defeated Miss Edna Wildey and Miss Natalie Wildey, 6—3, 4—6, 6—4.

Dance to Follow Tennis Match.

Following the championship tennis play at the Park Club, tomorrow, under the auspices of the East Jersey Lawn Tennis Association, there will be a dance at the club in the evening. The patronesses for the social function will be Mrs. George D. Hallock, Mrs. Edward T. Wilson, Mrs. J. H. Howell, Mrs. A. M. Abbott and Mrs. S. Fullerton Weaver.

Somerset Council Wins Tournament.

The quoit tournament which has been in progress for some time between the members of Somerset and Franklin Councils, Jr. O. U. A. M., was concluded at a meeting of Franklin Council, last night. In all 120 games were pitched, and Somerset Council won out with a margin of thirty games.

Talmadge Wins Consolation Cup.

The final play for the Consolation cup, between Frank C. Talmadge and Arthur Murphy, left over from last season, was finished at the Plainfield Country Club, yesterday afternoon, when Talmadge defeated Murphy, 3 up and 2 to play. The match was very close and exciting throughout.

THE INVESTIGATION OVER

(Continued from Page 1.)

profit on material purchased and on labor. He did not charge the State for his own services, but charged travelling expenses. He told Mr. Backes he naturally wanted to see Lawton successful in his bids. He knew nothing about the erased stubs in Lawton's books, nor did he ever receive money from the latter except for his services.

Tobin swore positively that he had never received inside information, nor had he been posted in advance, with the understanding that his bids could be altered afterward. He said he had never paid any money for inside information.

OBITUARY.

Matthew H. Brandon.

Matthew H. Brandon, aged sixty-five years, who has been a resident of Plainfield for twenty years, died yesterday at his home, 1030 West Front street, as the result of a paralytic stroke several months ago. For years Mr. Brandon was connected with a large wholesale fur house in New York, but for some time was unable to go to business on account of ill health. He formerly lived on Dunellen avenue, but last fall he sold that property and moved to 1030 West Front street, which property he also owned. He is survived by a wife and two sons, one being Bertrand H. Brandon, who resided at home. The funeral service will be private.

PERSONAL.

Mrs. William C. Smith, of Grandvie wavenue, has returned from a visit with her daughter, Mrs. W. E. Bergman, of Roselle Park.

Roy Woodhull, of West Front street, went to Lake Hopatcong, today, to join his father, who has been spending some time there.

Mrs. William D. Bauer, and son Kenneth, and Mrs. H. Bauer, of Somerville, have returned after a visit at the home of Mrs. J. C. Van Dyke, of East Fifth street.

CLOSED PORTALS.

Franklin Council, No. 41, Jr. O. U. A. M., at its regular meeting last night nominated officers. The election will be held at the next meeting. It is expected that the present vice councilor, Harry Knight, will succeed Arthur Stryker as councilor.

Trial of Liquor Cases.

The first of the illegal liquor selling cases was called this morning in the Court of Quarter Sessions, Elizabeth, it being that of the State against William Matura, of Elizabeth. The case will occupy the entire day. The defendant is represented by A. A. Stine, of Elizabeth, assisted by Former Senator Robert S. Hudspeth, of Hudson county. John Klopf, of Mountainside, who was indicted on a similar charge, and who enter a plea of not guilty, changed his plea this morning to that of non vult.

U. S. Express Co. Wagon Upsets.

The breaking of a single link in a chain to which the traces were fastened detached the horse from one of the United State's Express Company's wagons, last night, on North avenue, and the heavily loaded wagon ran down the incline driveway leading to the railroad station, struck the curb and upset in the gutter, throwing the contents into the street. Luckily the driver jumped quickly and was uninjured. There was practically no damage to the express matter, which consisted chiefly of box goods.

Oliver Haynes.

Oliver Haynes, aged eighty years a brother of Station Agent Joseph E. Haynes, of North avenue, and a conductor on the New Jersey Central for a half century, died at his home in Elizabeth, this morning. He was a native of Sussex county, and sixty years ago married Miss Harriet R. Rowan, who survives him with two sons, W. E. and Joseph E. Haynes and two daughters, Mrs. Robert G. Houston, wife of Former Sheriff Houston and Mrs. George Bird, all of Elizabeth.

Will Give Children a Picnic.

The Women's Relief Corps, auxiliary to Winfield Scott Post, No. 73, G. A. R., has planned to give the children, who assisted in the Memorial Day exercises, a picnic, tomorrow. The children are requested to meet at the home of Mrs. William C. Smith, Watchung and Grandview avenues, at 10 o'clock, from which place they will proceed to Mr. Smith's park on Johnston's Drive to spend the day. Members of the Women's Relief Corps will be in charge of the children.

May Possibly Save Eyesight.

DeWitt C. Giles, of Piscataway, who was severely injured Wednesday afternoon by the bursting of agun with which he was trying to kill a crow, may possibly retain the sight of his right eye, which was threatened. The physician in charge advised Mr. Giles to have the eye removed and treated to prevent an affection of the left eye, but this he refuses to have done. Now every effort will be made to save the optic.

—V. R. Runyon, of this city, has been granted a patent for a bosom form.

FLYER! Silk embroidered, fast black socks 9c.

WEINBERGER'S New York Clothing Co.
202 West Front Street
Plainfield, N. J.

FLYER! Genuine President Suspenders, new patterns 45c.

SPECIAL SUIT SALE at $8.50, $10, $12.50.

You will find without exception this to be the greatest opportunity to get your medium or light-weight Suit ever offered.

Men's Suits---$15 values.

Serges, Thibets, Worsteds, light and dark, etc., in plain blue or black, fancy or stylish shades of grays, club checks, shadow plaids, and fancy mixtures, double or single breasted, alpaca, princess serge or venetian lined, sewed entirely with silk, all sizes, newest models, at 10.00

Men's Suits---$12 values.

Single or double breasted sack suits of very fine all wool cheviots, also worsted effects in a large variety of light or dark patterns, invisible plaids, broken checks, elegantly trimmed, venetian lined, all sizes 34 to 44, each and every suit in this lot is worth up to $12.00, at 8.50

Men's Light-weight Suits Absolutely of the finest wool, the styles are half shaped, French back, also the college shape, hand tailored throughout. These include the two or three garment suit with or without vent, full peg top trousers, side buckles, flap pockets and belt straps, value $20.00 . . . . . . $12.50

NEGLIGEES.

Negligee Shirts, 100 patterns to choose from, fancy white stripes, checks, also plain white, blue gray and tan, from 12½ to 17 inch .... .50

Our famous Silver Brand Coat Shirt in fancy and white with suffs attached, extra well made and guarantee every shirt to fit .... .98

Tan Socks, new shades, in plain, also fancy tans, all the new knicks for low shoes, worth 25c, at .... .15

Belts, fancy leathers, brown, black, grey, suede, a doz. styles of buckles .... .25

STRAWS.

Sennet's 98c, $1.40, $1.90, $2.40; nobby flat brims, wide and narrow bands.

Milans, 98c, $1.40, $1.90, $2.40, $2.90; flat brims, extra fine grades best selected straw braids.

Mackinaws, $1.40, $1.90, $2.40, $2.90; flange brims, the comfortable soft straw, that conforms to the head.

Splits, 98c, $1.40, $1.90, $2.40, $2.98; the nobbiest of them all.

UNDERWEAR.

Those very comfortable nainsook athletic shirts and knee drawers at .... .49

Balbriggan Underwear, extra fine weave, double seat drawers, short and long sleeve shirts, at .... .25

The best French made Balbriggan, 40 gauge underwear, patent seams, full regular sizes, 30 to 50 .... .50

Fancy blue and pink extra gauze underwear in all sizes to fit everybody .... .25

Full line of caps in all the new lines and cloths, 25c, 50c and 75c.

NEW YORK CLOTHING CO.

202 West Front Street -:- -:- Plainfield, New Jersey

Levy Bro's TWO STORES

Big Reductions in Millinery and Suits—Ladies' Eton Suits up to $15.00, now $7.98

50 quality silk organdies with dainty floral designs and satin stripes, will go on sale at just half price, per yard .... .25

Long Silk Gloves and Long Lisle Gloves—16-button length, black and white lisle, mousquetaire gloves, and 12 and 16 button length silk gloves, in navy, pinks, grays and light blues .69

White Lawn Dress Skirts, of fine quality lawn, very full width, made with clusters of tucks in the latest fashion, 1.98 and 2.48

Ladies' Black Lawn Shirt Waist Suits for $2.98.

Dotted Swiss Shirt Waist Suits $4.98

One Piece Suit of fine Lawn, beautifully made, at .... $3.98 and $5.98

Swiss, embroidered, hemstitched and lace edge handkerchiefs, values up to 25c, for ...... 9c each

Lace Trimmed Corset Covers, 15c, 25c, 29c, 35c and 50c.

BIG CUT IN MILLINERY.

$6.00 Trimmed Hats at $3.00
$3.00 and $4.00 Hats at $1.98
A lot of Trimmed Hats, damaged by water .... .50c
69c All Wool Cashmere, damaged by water .... .19c

WAISTS AT CUT PRICES.

59c White Lawn Waists for .... .38c
69c White Lawn Waists for .... .50c
$1.25 and $1.50 White Lawn Waists for .... .98c
$2.00 White Lawn Waists for $1.48

Muslin Underwear Specials—Lace trimmed and embroidery trimmed skirts, 38c, 98c, $1.48

Black Silk Underskirts—Good Black Taffeta Silk Petticoats, cut full and made well, in two lots, at $4.49 and $04.98.

JUNE FLYERS

Men's and **Young Men's Hats** in sennet and split straws - 45c	**Children's Sailors,** large brims white and colored - - - 25c
Men's Fancy Straw Hats a large variety - - - $1.39	**Children's Extra Fine Sailors,** assorted colors - - - - 39c
Men's and **Young Men's Fine Split** and **Sennet Straws,** newest creations - - - - - - 89c	**Children's Fine Poplin Hats** and **Caps** in all new shades of Blue, White, Red and Steel - - 25c

The Blue Front Outfitting Co.,

222 W. Front Street, Next to Rowley's Drug Store.

OUR TABLES ARE JAMMED WITH BARGAIN FLYERS.

TRY A PRESS WANT AD.

BOATSTERS' CALENDAR.
Sun Rises 4 28 a. m.
Sun Sets 7:32 p. m.
Lanterns must be lighted 8 32 p m.

THE DAILY PRESS.

THE WEATHER
Fair tonight and Sunday.
Maximum, 84, minimum, 56.
24 hours ending at noon. Ther. at noon 84

Established May 10, 1887. PLAINFIELD, NEW JERSEY, SATURDAY, JUNE 15, 1907. Two Cents a Copy—$5 a Year.

EULOGIZES MRS. RAYMOND

Schenectady Paper pays Glowing Tribute to Wife of Trinity's Former Pastor.

DIED LAST TUESDAY

Described As a Woman of Unusual Powers Who Thought For Herself—Husband's Great Helpmeet.

In its issue of Tuesday night, the Schenectady, N. Y., Evening Star had the following account of the death of Mrs. Raymond, wife of Dr. A. V. V. Raymond, formerly pastor of Trinity Reformed church, and now president of Union College:

"Mrs. Raymond, the wife of President Raymond of Union College, died this morning at about five o'clock. She had been long ill and for some time her friends had hardly hoped she could recover, but however expected, such an event when it does come is a very great shock. Her life was so bound up with the interests of the college that her death cannot but be widely felt, and very keenly at just this time of celebration when so many of the friends of the college are gathered from all parts of the country.

"Margaret Morris Raymond was the daughter of Lewis J. Thomas and Mary Morris. She was born in Wales, but her parents, when she was very young, came to this country, and her early life was passed at Middleville, Herkimer county, New York. She graduated from Oswego Normal School. She married on September 24, 1879, the Rev. A. V. V. Raymond, at that time pastor of the First Reformed church of Paterson, N. J. There, as at Plainfield and at Albany, where Dr. Raymond was successively pastor, she was an effective factor in the life of church and city. Since 1894, when Dr. Raymond became president of the college and the town, being a woman of very wide feeling for the things that were interesting or helpful to others.

Her death will leave a great place empty in social life. It is rare to meet with a character so preoccupied with the claims and the happiness of others. She was constantly thinking of how she could bring her own best things into the lives of those even remotely connected with her. Her chief delight in all the things she possessed lay in the possibility of sharing them with others.

She was devotedly loyal to Union College. While she was well and strong, the president's house was a fine centre of interest for students, faculty, and friends of the college, not merely in social occasions but at all times.

Through all the last weeks of her exhaustive illness she was full of thought for the college, longing to live over commencement that no one might lose any of the pleasures of that season.

She was a woman of most unusual powers, she thought for herself. She was a great and universal reader of books, of which her criticism was keen and fine. Her appreciation of everything beautiful, noble and desirable filled her life with exquisite pleasure that nothing could destroy. She was a devoted Christian whose religion and whose love for her Divine Lord penetrated and influenced all her life.

With her deatn an intense and vital spirit passes away; now that she has gone many will feel more and more as time goes on, that life has lost one who embodied some of its most wonderful possibilities.

In accordance with Mrs. Raymond's express desire the ceremonies of commencement will be interrupted as little as is possible. The Board of Trustees will depute some one to take Dr. Raymond's place at the exercises today and tomorrow."

Society Wedding at Somerville.

A society wedding next Wednesday at 6.30 o'clock will be the marriage of Miss Olive Blanchard Klotz, daughter of former Assemblyman and Mrs. Jacob Klotz, and Harry Elmer Haynes. The ceremony will be performed in the Second Reformed church, Somerville, by Rev. Dr. Edwin Griffen, the pastor. Over 200 invitations have been issued for the event.

"Tom" Fay Sails For England.

Thomas Fay, of North avenue, sailed from New York, this morning, on the Cunard liner, "Campania" for Liverpool. He will spend the summer in visiting his former home and gathering souvenirs for the Timbo Club, having promised several bushel to the members. He was accompanied to the pier by a delegation from the club.

Real Estate Account Approved.

The Middlesex County Court yesterday approved of Executor William R. Codington's final account of the estate of Henry Giles, deceased. The inventory was $176 and the allowances the same.

ANNIVERSARY FITTINGLY CELEBRATED BY JUNIORS

SOMERSET COUNCIL HAS MANY GUESTS AT APPROPRIATE AFFAIR.

Somerset Council, No. 104, Jr. O. U. A. M., celebrated its fourteenth anniversary last night in an appropriate and interesting manner. There was a large representation present from Plainfield, Franklin and Benevolent Councils, Jr. O. U. A. M., to join in congratulating the members of Somerset Council upon the success attained during its existence.

In addition there were present Past State Councilor Sharp, of Newark; Rev. J. Morgan Reed, and Chaplain Grey, of Trenton, and State Vice Councilor Thompson, of Jersey City, and each one gave a fine patriotic address which aroused great enthusiasm among the Juniors. Among the other speakers was Harry C. Runyon, of Benevolent Council..

Somerset Council was organized fourteen years ago with about twenty-five members and today it numbers 285 and is rapidly growing. Councilor Hulitt was in the chair, last night and had charge of the program, which followed a short business session during which the officers were nominated to be elected next week. After the speech-making refreshments were served and a social time enjoyed. Somerset Council was congratulated upon its excellent showing and the members were inspired to do even greater things in the future.

BATAVIA OFFICIALS HERE TO INSPECT SEWAGE PLANT

WAX ENTHUSIASTIC OVER PLAINFIELD'S STREETS AND BUILDING.

Aldermen Frank W. Ballard, W. L. Richmond and George Gade and K. B. Mathes and J. W. Casey, all of Batavia, N. Y., are in Plainfield today for the purpose of inspecting the local sewage system. The party was met by Street Commissioner Andrew J. Gavett, who acted as an escort. In addition to visiting the sewage disposal beds and examing the system used here, the visitors became greatly interested in other things in the city, including streets and the various buildings.

They were enthusiastic epsecially about the local streets, and Mr. Richmond, who is a civil engineer, declared that there is nothing in Western New York that can approach the fine macadam roads to be found in Plainfield. He was unable to understand, he said, why the city is considering the proposition to pave with brick.

Every member in the party spoke in the highest terms about Plainfield, remarking about the many fine buildings and well-kept private residences. They visited the Plainfield Trust Company and expressed great pleasure over the well equipped banking institution and its fine building.

Batavia is considering the proposition to install a sewage system somewhat after Plainfield's system, but owing to the lay of the ground in that city, it being almost entirely on the level, it will be necessary to use what is called the "lift system" in connection with the filtration system of beds. The visitors were much pleased with the workings of the local system and will undoubtedly recommend its adoption for Batavia.

In speaking of permanent pavement, Mr. Richmond said that in Batavia brick is used exclusively and it gives entire satisfaction. The pavement has been down for several years and it has given no cause for complaint whatever.

Pythians' Memorial Day.

Crescent Company, No. 13, U. R. K. of P., held a special meeting last night to complete arrangements for the annual Memorial Day exercises on Sunday, June 23, one week later than in former years because of the lateness of the season. It is hoped that by postponing the observance, better weather may be enjoyed and an abundance of flowers for decorative purposes may be obtained. Crescent company will have as its guests during the day Port Chester Lodge, of Port Chester, N. Y., and also a delegation from Rathbone company, of Brooklyn.

Jury Fails to Agree.

Albert Matura, of Elizabeth, who was tried in the Union County Court, yesterday, on a charge of illegal liquor selling, has escaped conviction, for the jury, after being out from 3:30 o'clock yesterday afternoon until 10:30 o'clock this morning, nineteen hours and five minutes, disagreed and was reluctantly discharged by Judge Atwater. The Judge said that he regretted exceedingly the inability of the jurors to agree as it would mean a new trial.

—Daily Press want ads. pay.

ASH CARTER'S RIG DROPS OVER A STEEP BANK

HORSE IS KILLED AND DRIVER HAS NARROW ESCAPE.

James Saunders first trip to the Compton dump in the West End of the city, yesterday afternoon, was a costly one for the ash carter, for he lost his horse and narrowly escaped being killed himself. Saunders was the second man in line to dump his load of ashes and rubbish, and he drove too close to the edge of the dump, despite warning from a bystander. His heavily loaded wagon sank deep into the soft filling and then fell over the bank, a distance of forty feet.

Fortunately, Saunders jumped off the wagon just in time, for his horse went down the embankment, turned a somersault and broke its neck. As soon as it was learned that the horse was fatally injured a policeman was summoned and the animal was shot. The loss is a heavy one for Saunders as the animal, which he had just purchased, was a good one.

It was only a few days ago that all the ash carters in the city received word from the city to dump on the Compton property, it being at a point which extends from Dunellen avenue. Saunders had collected his last load in the Netherwood district and it was his first trip to the new dump.

FINE PROGRAM FOR HOLY CROSS MUSICALE.

Organist M. Philip Schlich Will Be In Charge and Noted Soloists Will Assist.

The second annual musicale under the auspices of the choir of the Holy Cross church will be held in the parish house on Tuesday night at 8:15 o'clock. It will be given under the direction of Mr. Philip Schlich, organist and choirmaster of the church, assisted by John Bland, tenor, of New York; Miss Gertrude Lohrke, soprano, of East Orange; Mrs. George A. Warner, violinist, and H. Raymond Loder, accompanist.

Tickets are now on sale by the choir boys, and the proceeds from the concert will be devoted to the choir outing fund. The program will be as follows:

"By Babylon's Wave," Gounod, choir; tenor solos, "Ridi Pagliacci," Leoncavello; "Harfen Madchens," Von Hausegger; "Als die alte Mutter," John Bland; "Sweet and Low," Barnby, choir; soprano solo, with violin obligato, "Thou'rt Like a Flower," Ambrose; "Dreams," Strelstzki, Miss Gertrude Lohrke and Mrs. George A. Warner; "The Song of the Triton," J. L. Molloy, choir; violin solos, "Mazurke," Henri Wieniawski; "Ave Maria," Gounod, Mrs. George Warner; tenor solos, "I Know a Lovely Garden," D'ardelot; "Mother O'Mine," Tours, John Bland; "The Sprider and the Fly," Caldicott, choir; soprano solo, "When I Am Dying," Norden, "Open Secret," Woodman, Miss Gertrude Lohrke; "The Maiden of the Fleur de Lys," Sydenham, choir.

Mission Band Suspends for Summer.

The Young Women's Mission Band of Trinity Reformed church, held its closing meeting for the summer in the lecture room of the church, yesterday afternoon. The business was chiefly of a routine character. It was at this meeting that the members were expected to bring in a dollar and tell how they earned it, but owing to the small attendance the receipts were not as large as looked for. However, it is known that a considerable sum will be realized from this source. After the meeting there was a social time and refreshments were served. The next meeting of the Band will be in October.

Company M to Elect.

An election will be held at the Company M headquarters next Monday evening, in Somerville, to be conducted by Major William B. Martin, of Elizabeth. The resignation of Lieutenant Claude R. Fisher, of Bound Brook, has been accepted and his successor will be selected. At the same time there will be an election for corporal to fill the vacancy caused by the discharge of H. H. Murphy. Captain George R. Koehler has received his commission and has been mustered in by Colonel Nelson Y. Dunyan. He is probably the youngest captain in the National Guard of this State.

Cake Sale For Missions.

The cake and candy sale held by the Young Women's Missionary Society of the First Baptist church yesterday afternoon at the residence of Mrs. J. B. Probasco, was a success socially and financially. The chairmen of the committees were: Cake, Mrs. David Sutphen; candy, Mrs. Frank Jones and Mrs. Budd Vail; lemonade, Miss May Shreve; phonograph, Miss Bessie Flanders, Miss Margaret McCutchen presided at the lemonade table and Mrs. Flanders at the tea table.

VAIL'S JURY DISAGREES

Discharged After Deliberating Twenty-Four Hours Without Reaching a Verdict.

RESULT A BIG SURPRISE

Trial of Miss Gillen Was to Have Followed, But Proceedings Have Taken Sudden Turn.

After remaining out twenty-four hours, the jury which heard the trial of Charles Vail, formerly of this city, accused of burning the Cornish mill property at West Portal to get the insurance, failed to reach a verdict. The members filed back in court at Flemington late yesterday afternoon and so informed Judge John L. Connett. The men had been locked up since Thursday afternoon and convinced that it would be useless to have them deliberate further, the court dismissed them.

Vail is still in jail, having been surrendered by his bondsman, Thomas McCarthy, of Junction, soon after his accomplice, Joseph Hummell, turned States evidence and related in detail how the building had been fired. The verdict was a great surprise to everyone as it was generally believed that Vail had failed to sufficiently disprove Hummell's story. When he went on the stand in his own defense, he declared that he had been in Plainfield on the day of the fire and the statement was corroborated by his wife, who is at present living with friends in North Plainfield. It is said that this evidence had considerable strength in holding several of the jurymen from balloting for a verdict of guilty.

The verdict has upset the plans of the prosecution as it was intended to go on with the trial of Miss Ellen Gillen, of this city, who is charged with being an accomplice in the plot to defraud the insurance companies. She was indicted by the Hunterdon county grand jury and secured bail, pending her hearing. She was in attendance at Vail's trial and also testified in his behalf.

Although Miss Gillen was a servant in the employ of a Watchung avenue family, she held the title to the property that was burned. She met Vail through his brother, Harry Vail, also of this city, who became acquainted with her through delivering goods at the house where she was employed. Harry Vail was indicted and is now a fugitive from justice.

TIMBO OUTING TOMORROW.

Club Will Take a Big Crowd on the Annual Trip.

With a promise from the weather man that a clear and balmy atmosphere will prevail, nothing stands in the way of making the Timbo Club's fourth annual outing tomorrow, a success in every detail. Though the affair is to be strictly "stag," a record-breaking attendance is assured and the five-car vestibuled train will pull away from the North avenue station with a big crowd aboard.

The start will be made a 7.30 and only one stop will be made on the way, at Elizabeth. The return trip will commence at 10 o'clock, giving the Timboites and their friends a full day at Jersey's greatest coast resort

New Editor Starts In.

Robert V. Hoffman, a former Plainfield newspaper reporter, took over editorial and business control of the Westfield Standard today. Lloyd Thompson, the former manager of the Standard, will devote his time to the law.

Third Meeting This Month.

The Common Council will hold an adjourned meeting Thursday night to finish up the business for the month. This will be the third meeting held in June and there will be but little business left for the July meeting at the present rate.

Outings for City Children.

Rev. Dr. Alfred Moldenke has broken ground on his farm at Watchung for a large concrete building which will be used as a fresh air camp for New York children during the summer.

Luncheon at Country Club.

Mrs. D. N. Groendyke and Mrs. John Gray Foster, of Mercer avenue, gave a charming luncheon at the Plainfield Country Club yesterday. Covers were laid for fifteen.

Drunk Fined.

Frank Fuller, arrested early this morning by Policeman Dennis O'Keefe, was fined $5 by Judge Runyon in the city court this morning. He Paid.

—The Baptist excursion to Asbury Park, July 11, will be in charge of men of long experience, selected from First Baptist, Park Avenue Baptist and Faith chapel churches. No colored missions will be taken this year.

LOCAL MAN'S INJURIES MAY PROVE SERIOUS

DRAGGED BY TROLLEY CAR, EDWARD CLARKSON MAY LOSE BOTH LEGS.

Edward Clarkson, of Elm place, who was seriously injured in New York, on Friday, June 7, and who has been in Bellevue Hospital ever since, is reported to be in a serious condition. It was said yesterday that it might be necessary to amputate both legs if there was no change for the better.

Mr. Clarkson has been in the employ of the Vacuum Cleaning Company, of New York, and was engaged to drive one of its automobile cleaning wagons about the city. He was going through Lexington avenue, when a trodey car ran into the vehicle, knocked him off the seat and dragged him for nearly a block before the motorman stopped.

Mr. Clarkson was thrown under the car and in being dragged tarough the street he was cut about the face and head and his legs were also injured to a considerable extent. He was taken at once to Bellevue Hospital and given prompt treatment. A large number of stitches were required to close the wounds, but the physicians in charge are afraid that blood poisoning might develop and it is that that makes his condition so alarming.

MILLIKEN BROTHERS LAYS OFF 1,500 EMPLOYES.

General Opinion That the Concern Will Be Taken Over by U. S. Steel Corporation.

Following the bankruptcy of the Milliken Brothers, announced early this week, about fifteen hundred men were laid off at the steel plant on Staten Island yesterday. That part of the plant which is used for the actual making of steel was practically shut down. Most of the men discharged are laborers who live on Staten Island. On dismissing them Superintendent Marlow said that he could not tell when the company would be able to take them back. The office force has been retained in full as yet.

That part of the plant where the steel is put into shape for structural purposes is still at work, the apparent object being to keep up a supply of steel for buildings that are now going up, such as the Singer Building in New York, which would be greatly inconvenienced if their building materials were to be cut off now. It is said among the men, however, that the working force in the structural section of the concern will also be lessened. The section of the plant from which discharges have been made is the one that has been most recently constructed. The newly-built mills, it is claimed, are responsible for the bankruptcy of the firm, because they cost more than had been calculated, and the firm's capital had to be depleted to carry out the work, so that the firm found itself embarrassed at a time when the money market was tight.

The opinion is growing that the plant of the Milliken Brothers will be taken over by the United States Steel Corporation, and it is believed that the place is being closed up gradually, preparatory to its being merged with the trust. Not much faith is placed in the rumor that the Steel Corporation forced the Milliken firm to the wall, and it is looked upon as natural that the concern should turn to the big steel company for aid in its time of distress.

Held for Contempt.

The contempt proceedings instituted in the Somerset county courts against Joseph Sansome, of Raritan, on a charge of failing to appear as a witness in the recent trial of Mrs. Annie Salsberger, charged with disorderly conduct, came up before Judge Schenck yesterday at Somerville. Prosecutor Reger asserted that Sansome and his wife had been duly subpoenaed to testify in the case, but neither had shown up. The woman was excused because of illness. Sansome was held in $300 bail to appear next Friday.

Commencement at Watchung.

The annual commencement exercises will be held in the Mary E. Wilson Memorial chapel at Watchung, Wednesday night, June 19, when diplomas will be presented to Edith Musing, Mary Texier, George Schmidt and Edward Bodin, the four pupils having completed the Grammar grade course. An attractive program has been prepared for the occasion.

School Teachers Re-Engaged.

At a recent meeting of the Warren Township Board of Education Supervising Principal E. E. Sage and the three teachers were re-engaged. The minimum salary of the latter was raised to $42.50 per month. Two years ago the salaries of all were $35 a month each, which goes to show Warren is appreciating the value of good schools.

—Advertise in The Daily Press.

BISHOP SCARBOROUGH CONSECRATES GRACE CHURCH

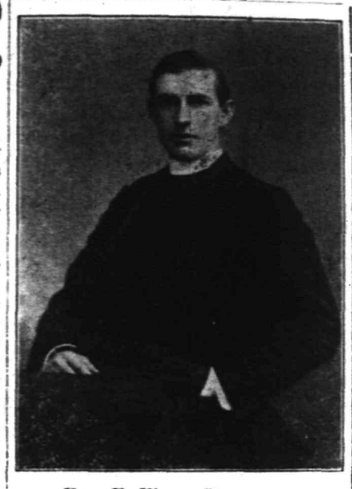

Rev. E. Vicars Stevenson.

Grace P. E. Church.

Large and Brilliant Congregation Gathers to Take Part in the Joyous Service.

MANY CLERICS ATTEND

Impressive Procession of Church Dignitaries—Bishop Met at Door By Wardens and Vestrymen.

Before a congregation that filled the edifice, Grace Protestant Episcopal church was consecrated by Bishop Scarborough this morning. The church wore a festal air, handsome gowns uniting with floral decorations to render the church interior brilliant. The altar was lavishly decorated with blooms.

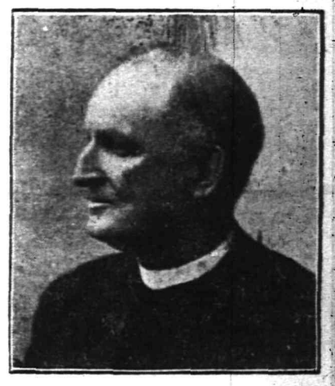

Rev. E. M. Rodman.
Speaker of the Day at the Consecration Service.

Prominent clerics took part in the service. Episcopal clergymen from a number of parishes of the diocese were present, and a number of local ministers attended the service. Among the clergymen who took part were Rev. Dr. Parker Morgan, of the Church of the Heavenly Rest, New York, and Rev. Dr. William R. Huntington, of Grace church, New York.

The service began at 10:30 o'clock. The processional formed in the parish house, with the bishop leading, attended by Drs. Morgan and Huntington; the preacher of the day, Rev. E. M. Rodman, rector emeritus of Grace church, came next, then the visiting clergy in the order of their seniority; then the crucifor, Arthur Willis, and the choir, attended by the rector, Rev. E. Vicars Stevenson, as chaplain of the choir. The course of the processional was down Sycamore street to Seventh street, to the main door of the church.

At the entrance the bishop was met by Wardens Howard Fleming and Marion S. Ackerman, and Vestrymen S. D. Lounsbery, W. T. Gough, O. G. Waring, Lewis G. Timpson, J. Paul Nolting, E. H. Booth, and W. T. Pelletier. Preceded by the wardens and vestrymen the procession continued up the aisle, the bishop and clergymen repeating the 24th psalm responsively. The Bishop passed into the sanctuary attended by Dr. Huntington and the rector emeritus. There, seated in a chair, he was presented with the legal papers, by which the diocese becomes vested with the church property. Carrying out the office of consecration, the bishop then addressed the congregation, bidding them pray for the blessing of God on the church and the parish.

At the conclusion of the prayer the sentences of consecration were read and laid on the communion table. After which the bishop pronounced a blessing. That concluded the actual consecration.

A shortened form of morning prayer and a shortened form of the

(Continued on Page 5.)

REFORMATORY FOR ACTIVE HOTEL THIEF

JOHN KNAUTA ROBBED FIVE HOSTELRIES WITHIN A SHORT TIME.

Found to have robbed five hotels in Middlesex and Somerset county, John Knauta, the sneak thief who stole shoes from Taylor's Hotel, Dunellen, and who disposed of part of his plunder in North Plainfield, was sentenced to Rahway Reformatory by Judge Booraem in the county court at New Brunswick, yesterday. He was captured in the act of robbing a hotel in New Brunswick, just as the police here were tracing him out. He pleaded guilty to a charge of larceny.

"I have found," said Judge Booraem, "that you robbed no less than five hotels in Middlesex and Somerset counties, and attempted to rob a hotel in this city, and stole shoes, clothes and a diamond ring.

"When your trunk was examined it was found to contain a number of checks and a bunch of skeleton keys. The court is convinced that you are in the way of becoming a professional hotel thief, and is determined that you should be removed from the opportunity to pursue this career. The sentence of the court is that you be confined in the Rahway Reformatory.

POLICE CONVENTION.

Chief Kiely Starts for International Gathering of Head Sleuths.

Chief of Police Patrick S. Kiely left for Jamestown, Va., at noon today, to attend the annual convention of the police chiefs of this country and Canada. He will be gone a week or ten days. He is well-known to police heads from all over the country and will take a prominent part in the gathering.

During the chief's absence, Captain Frederickson will be acting-chief. Sergeant Overbaugh will be in command at the desk at night, as acting-captain.

Will Train Blue Ribboners.

James Gethins, the superintendent of the horse show grounds owned by the Plainfield Riding and Driving Club, has about fifteen horses at the grounds which he is putting in condition for show purposes. Mr. Gethins will remain at the grounds the year round and will devote his whole time to training and caring for horses owned by the members of the club.

Prosecutor Speer the Orator.

The Washington Camp Ground Association, of Bound Brook, has about completed arrangements for its usual celebration of the Fourth of July Prosecutor W. H. Speer, of Hudson county, will be the orator of the day. Sweet's Concert Band, of Newark, will furnish the musical program.

Degree for Rev. C. M. Anderson.

Rev. Charles N. Anderson, formerly pastor of the Westfield M. E. church, and now presiding elder of the Jersey City District of that denomination, has received the honorary degree of "D. D." from Dickinson College where he was graduated.

A CANDY SPECIAL SATURDAY.

Cream Wintergreen and Peppermint candy, freshly made, will be offered on Saturday at the low price of, lb..... .15

A. E. FORCE & CO.

The "White Store" That Saves You Money.

We Give S. & H. Green Trading Stamps

LADIES' FINE PARASOLS.

We are showing a complete line of new Parasols, they embrace a variety of the newest and choicest designs of the season, the prices range from 98c to $6.00.

UNMATCHABLE SPECIALS FOR SATURDAY

Values that are given only at the "White Store." It will pay every reader of this advertisement to come here Saturday and investigate for themselves the money-saving values that will be placed before them.

HOUSEFURNISHING DEP'T.

Covered Picnic Baskets in 3 sizes, values up to 65c; special ..... .35

Picnic Baskets, uncovered, 3 sizes, values up to 50c; special ..... .29

19c Whisk Brooms ..... .10c

39c Clothes Baskets ..... .29c

29c Earthen Tea Pots ..... .15c

29c Parlor Brooms ..... .22c

25c Glass Berry Dishes ..... .12c

Toilet Paper—7 rolls for ..... .25c

NOTION DEP'T.

White Embroidered Wash Belts with gilt buckles, 15c and 19c values, for ..... .10

Brown, black, tan and grey purses, 25c value, Saturday ..... .19

Continuation of Our Annual June Sale of Ladies' Muslin Underwear

This sale has created widespread interest, as those who have bought at previous sales know what to expect.

GOWNS AT 50c.

Low neck, short sleeves, slip over gowns, finished at neck and sleeve with lawn ruffle.

AT 75c—Low neck and short sleeves, lace trimmed back and front, beading and ribbon finish.

AT 98c—Low neck and short sleeves, French finish, embroidery insertion and ribbon trimmed.

AT 25c—Low round neck trimmed with lace and ribbon beading.

CORSET COVERS AT 25c

Low round neck trimmed with lace and ribbon beading.

AT 39c—Made with bow around neck, deep yoke of lace back and front with ribbon beading.

AT 50c—Made of fine Nainsook with two rows of lace insertion back and front, lace edge to match.

SKIRTS AT 98c.

Made of cambric with deep flounce of wide hemstitched tucks.

AT $1.19—Cambric with deep flounce of cluster tucks and wide embroidery.

AT $1.39—Fine cambric with deep flounce of cluster tucks and fine embroidery; lace trimmed dust ruffle.

DRAWERS AT 25c.

Umbrella Drawers, ruffle or cluster tucks and hemstitched hem.

AT 39c—Umbrella Drawers with deep ruffle of hemstitched tucks.

AT 50c—Nainsook umbrella shaped, extra wide ruffle of cluster tucks and lace trimmed.

AT 75c—Fine Nainsook umbrella shaped, flounce of wide embroidery and insertion to match.

A SATURDAY NIGHT SPECIAL.

Ladies' Low Neck Slip Over Gowns, finished at neck with embroidery, a V-shaped neck with yoke of cluster tucks and lace insertion. Saturday evening from 7 to 10, on bargain tables, we will sell them for ..... .59

MEN'S FURNISHINGS.

5 dozen Men's White Muslin Night Shirts, in small sizes, with or without collars, the 50c quality for ..... .25

SUSPENDERS—Men's best lisle Suspenders, French Calf Leather Tips, the 59c quality, Saturday ..... .29

Men's Balbriggan Shirts and Drawers, all sizes, at 50c, 39c and ..... .25

Men's Open Knit Underwear in white and ecru, short and long sleeves, the most comfortable warm weather garments made, at ..... .50

LADIES' AND CHILDREN'S HOSIERY.

Ladies' Seamless Fast Black Hose, special ..... .10

Ladies' Plain Black Silk lisle hose, for ..... .25

Broken lot of Children's Hose, including lace lisle, fine medium weight, black ribbed and infant's tan lace Hose and Colored Socks, values from 15c to 25c, to close them, pair 7

GLOVES—16 button Kayser Silk Gloves, in grey, tan and brown, $1.75 value 1.49

16 button length white lisle Gloves—$1.50 value for ..... .75

SCHEERER & CROWN

74 and 76 Market St., Newark, N. J.

The most liberal credit house on earth. Prices always one-third lower than others ask for similar quality.

NO DEPOSIT REQUIRED

WE FURNISH A 3-ROOM FLAT COMPLETE FOR $75 00

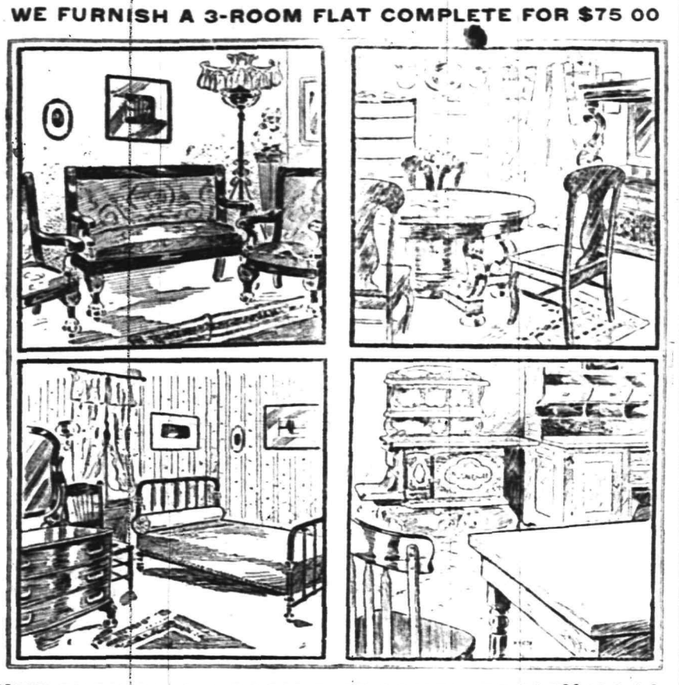

WE FURNISH A 4-ROOM FLAT COMPLETE FOR $100.00

A postal card will bring our salesman to your home to take your order on the following terms of credit:

For Furnishings of 1 Room, no deposit, Payments 50c weekly;
For Furnishings of 2 Rooms, no deposit, Payments $1.00 weekly;
For Furnishings of 3 Rooms, no deposit, Payments $1.50 weekly;
For Furnishings of 4 Rooms, no deposit, Payments $2.00 weekly.

Carfares Allowed when Purchases are Made at the Store

LAWN MOWERS

ARE IN SEASON

We Have Them from $2.50 up

SCREENS AND SCREEN DOORS
REFRIGERATORS AND FREEZERS
OIL COOK STOVES AND OVENS

A FINE LINE AT

GAYLE HARDWARE CO.

General Hardware and House Furnishings

Telephone 891-R Front St. and Park Ave.

I. H. BOEHM

109-111-113 W. FRONT ST., 126 PARK AVE. Tel. 688-J

CLEARING SALE.

Special Clearing Sale of goods slightly damaged by water at the recent fire.

Children's Muslin Drawers, former price 20c 10c
Women's Stock Collars, former prices 25c-39c-75c, each 10c-15c-20c
Infants' and Children's Caps at less than half price.
Infants' Coats, former prices $2.50-$3.75-$3.49 ..$1.00-$1.25-$1.50
Women's Wrappers, all new Spring goods.
Shirt Waist Suits, nicely made and this season's goods.
Collar and Cuff Sets, all qualities and prices.
Infants' Dresses and Muslin Remnants.

MEN'S FURNISHINGS.

25c—Men's Underwear in Balbriggan, Grey and Blue, value 39c.
25c—Special lot of Men's Neckwear, all new and up-to-date patterns, value 39c.
10c—Special lot of Men's Half Hose in Black, Tan and Balbriggan, regular value 15c pair.

207 BROAD ST. ELIZABETH LOAN Co. 207 BROAD ST.

Reliable Money Lenders

Forget Your Money Troubles—We Can Show You How

Start life afresh. Borrow from us to pay the several you owe and make payments in keeping with your income. By so doing you keep your credit good. Ease up the pressure on yourself and have a chance to "turn around" in other things needed for the family.

An Illustration

One of our clients owed $48 between four people. His salary is $14 weekly; rent $12 monthly. To have paid $2 weekly to each creditor, combined with rent, would have left only $3 per week to meet expenses, buy clothing, etc.—an impossibility you will agree. He borrowed $50, paid all his creditors, made his future credit good, if ever needed; pays his rent, the loan payments, and has $9 each week to use as his judgment dictates.

MORAL.—Do likewise and avoid worry. Come in and we will talk it over with you, or drop a postal and a confidential representative will call on you.

ELIZABETH LOAN COMPANY.

Room 24, Hersh Bldg. N. Y. & N. J. Tel. 778-R. Elizabeth, N. J.

Hawes' Straw Hats Are In!

NIFTY SHAPES—FOR YOUNG—FOR OLD.

Jas. R. Blair, "Town Toggery Shop"

PUTNAM & DEGRAW.

Children's White Dresses - - 50c, 65c, 75c, 89c
Baby Rompers, blue and tan - - - - - 50c
Gents' Lisle Half Hose, black - - - - - 15c pair

THE DAILY PRESS may be obtained from the following Newsdealers and Agents. 10c. a week.

CITY.

Union News Co. .....R. R. Station
J. M. Harper .....411 Park Ave.
E. A. Laing .....149 W. Front St.
A. D. Mallinson..Fourth and Liberty Sts.
Trolley Waiting Room....Watchung Ave.
M. Estil .....111 Park Ave.
Debele & Stahl .....113 Somerset St.
Blaney & Son .....331 Watchung Ave.
T. A. Garthwaite .....212 Watchung Ave.
A. Anderson..West Third St. and Lee Pl.
John Mottley..Cor. E. 3d & Richmond Sts.

SUBURBAN.

Dunellen ..... B. Siriski
New Market ..... R. Burdick
Bound Brook ..... Union News Co.
Bound Brook....D. M. Ross, Trolley Sta.
Somerville ..... Jacob Genert
Westfield .....C. F. Wittke, A. E. Snyder
Westfield ..... J. W. Wall
Scotch Plains ..... Chas. Elliott
South Plainfield ..... Patrick McDonough
Fanwood ..... Chas. Elliott
Netherwood ..... Blaney & Son

NEWS IN THE SUBURBS.

STIRLING.

The Children's Day service of the Presbyterian church of this place, which was postponed last Sunday, will be held tomorrow morning at 10:30 o'clock.

The Berkeley Heights A. C. will play the Springfield A. C. this afternoon on the former's new grounds opposite the Berkeley Heights Railroad Station.

The athletic club of this place will hold a dance tonight in the German Maennerchor Hall on Warren street for the benefit of the baseball team.

The Junior Athletic Club of this town will play the Berkeley Heights juniors tomorrow afternoon on the former's grounds.

Mrs. M. J. Holmes, of Main street, returned here Thursday after a visit to friends in East Orange.

RARITAN.

Beginning next Monday and lasting until next Wednesday there will be an exhibit at St. Bernard's Hall of class work, plain and fancy needlework, by the pupils of St. Bernard School. The closing exercises of the school will take place Wednesday evening, June 26.

Rev. William H. De Hart returned Thursday from Albany, N. Y., where he had been attending the general synod of the Reformed church.

J. Harold Ramsden and Miss Irene Smith, of New York, have been guests of Mr. and Mrs. John Ramsden, of Doughty street.

Miss Florence Ireland, of Elizabeth, has been a guest of Mrs. Fred Frech.

SOMERVILLE.

Miss Elizabeth Wise, eldest daughter of Mr. and Mrs. E. C. Wise, of High street, who, as the result of a fall last Saturday broke her right leg in two places, is recovering.

The annual nurses' lawn fete for the benefit of the Somerset Hospital will be held Thursday evening on the lawn of former Senator William J. Key's estate.

The Christian Endeavor Society of the Second Reformed church held an ice cream and strawberry festival in the chapel Thursday evening.

Miss Grace Crater, of Little Silver, is visiting Miss Katherine Barcalow, of Atlamont place.

Miss Anna Taylor, of Trenton, is visiting her grandmother, Mrs. McMurtrie, on Bridge street.

Mrs. Carter, of East Cliff street, entertained the Amusement Club yesterday afternoon.

William Dickle, of Boston, is a guest of his mother, Mrs. James J. Bergen.

Miss Blanche Ward, of Peapack, is a guest of Miss Daisy Condit here.

NORTH BRANCH.

The following pupils of the Fairview school were neither tardy nor absent during the past school month: David Amerman, George Amerman, Harry Huff, Herbert Schenck, Helen Amerman, Martha Amerman, Grace Opie, Addie Riker, William Huff, Harold Schenck, Esther Opie, Peter Kuhl, Russell Kuhl, William Kuhl, Alida Kip, Meta Kuhl, Sadie Kuhl.

Former Sheriff and Mrs. John T. Cox and daughter, Miss Bessie Cox, of Readington, have been visiting George Holcombe and family at Three Bridges for a few days.

Miss Marietta Van Fleet has returned to her home at North Branch, after a visit to her brother, Luther Van Fleet, at Lebanon.

The Children's Day exercises of the Sunday-schools of the Reformed church at Readington will be held tomorrow evening.

Edin R. Opie, of New York, has been spending a vacation with his parents, Mr. and Mrs. Walter Opie, near this place.

J. Kershaw, agent for the Lehigh Valley Railroad Company at Neshanic Station, has returned home from a vacation.

Miss Mary Wieduttes, of North Branch Depot, is home from a visit to relatives in Somerville.

Miss Ethel Hall, of Springfield, have been visiting Mr. and Mrs. A. Moke, of Pottersville.

John C. La Tourette, of Pottersville, was a guest yesterday of friends in Somerville.

BASKING RIDGE.

Miss Katherine E. Thompson, Marion Roberts, Charles L. Roberts, Mr. and Mrs. Charles B. Dunham, Mr. and Mrs. Samuel S. Childs and Mary Childs will leave today to attend the commencement exercises at East Northfield, Mass., from which school Marjory Dunham, of Basking Ridge, will graduate.

The regular monthly business meeting of the Christian Endeavor Society of the Millington Baptist church will be held this evening at the parsonage.

Herbert Childs has returned to his home at Lyons from the Preparatory School at Lawrenceville, from which he graduated this week.

W. C. Lester, who recently purchased the Lyon property at Lyons, has taken up his residence there for the summer.

Arrangements are being made to hold a fair this month for the benefit of the church at Pleasant Plains.

WESTFIELD.

A balky horse attached to a delivery wagon created considerable excitement on Dudley avenue yesterday afternoon. It required four men to get the animal started. The horse was hitched and unhitched several times.

Mr. and Mrs. E. D. Floyd and Mr. and Mrs. Hugh Talbot left today on an automobile trip to Boston. Mr. and Mrs. Floyd will go from Boston to Schenectady and thence back to Westfield.

No baseball game here today—Westfield will play Dover at Dover. Next Saturday Westfield and Irvington will play at Recreation Park.

Miss Carrie Evans, who has been visiting Miss Randall, of Harrison avenue, returned to her home in Augusta, Ga., yesterday.

The first baseball game between the firemen and business men will be played at Recreation Park next Thursday afternoon.

The Advance Club held its annual meeting last evening at the residence of Mr. and Mrs. W. T. Reger, on Prospect street.

Dr. H. H. Butler and family returned yesterday from a visit to New York State.

Major W. K. Wheatly and wife are spending the week end at Atlantic City.

The Town Council will hold a regular meeting next Monday evening.

Colonel Howe left yesterday for Concord, N. H.

Miss Harper left yesterday for Asbury Park.

DUNELLEN AND VICINITY.

I. Silmon, a former Jewish rabbi and a Russian exile, will speak at the Methodist church tomorrow morning. He will speak at the Presbyterian church in the evening.

The teachers of the township schools were entertained at dinner by A. G. Nelson, president of the school board, last night. The affair was a delightful one.

Communion service and reception of new members will be held at the Presbyterian church tomorrow. Preparatory service was held last night.

Wilp Stazkouse, the chicken thief caught in Robert Lowrie's barn, has gone to New Brunswick for sixty days, lacking the $15 fine.

Pins for yearly attendance will be awarded pupils of the Methodist Episcopal Sunday-school at the exercises tomorrow night.

Edward Maurer, Jr., is recovering from the effects of his fall from a tree. His broken arm is knitting nicely.

The Young Ladies' Sodality of St. John's church will attend communion in a body tomorrow morning.

A reception to the graduates of the township schools will be held at A. G. Nelson's home tonight.

Rev. H. N. Jordan will preach at the South Plainfield Baptist church tomorrow.

The Piscataway farmers have just about finished planting their corn.

The Sunshine Guild held a business meeting yesterday afternoon.

Charles Thornton, Jr., is visiting W. B. Smith at Caldwell.

Court Dunellen will elect officers at its next meeting.

'PLAINS AND FANWOOD.

Rev. Mr. Dieterick, of the Methodist church, has arranged for an illustrated song service tomorrow night, instead of the regular evening preaching service. The service will be an interesting one and the public is cordially invited to attend.

Services tomorrow at the Baptist church will be held at the usual hours: Sunday-school, 9:30 a. m.; morning preaching, 10:45; B. Y. P. U. meeting, 7:15 p. m., followed at 8 o'clock with the regular evening service.

The local league team and the Y. M. C. A. team are battling this afternoon on the local diamond. It will be a great game, as the result decides the lead in the Inter-City League pennant race. Game called at 3:45.

Frankie Lee, who is taking a course of study at the Madison Boarding School, is spending his vacation with his parents, Mr. and Mrs. William H. Lee.

George H. Johnston, who has been ill for two weeks with a severe attack of rheumatism, is reported as being improved somewhat.

The regular weekly prayer and praise meeting at the Methodist church tonight will be led by Rev. Mr. Dieterick.

Only the regular township routine business was transacted at the committee meeting held last night in the town rooms.

Yesterday was flag day. A number of the residents remembered it and floated Old Glory to the breeze.

The weekly meetings of the Bible Study Class have been discontinued until fall.

Miss Marion Goodwin has returned from a visit with friends at Lyons Farms.

To Bury Scorched Torahs.

New York, June 15.—Followed by thousands of Hebrews in carriages and afoot and obeying an edict of the Mosaic law which never before in the United States has had opportunity for its enforcement, eighteen sacred scrolls, or Torahs, of synagogues, damaged by fire a year ago and only recently recovered, will be borne in a sealed coffin of expensive workmanship through the east side tomorrow, across the Williamsburg bridge and to Washington cemetery. There in the burial plot of the synagogue Zichru Toras Moses the sacred scrolls will be entered with solemn ceremony and above them a monument will be erected. Nothing broken or damaged may be used in the sacred rites of the adoration of Israel's God, and nothing which has been sanctified by such use may be treated with aught save reverence. This was the mandate of Moses, and the bidding of the prophet is the law which his devoted followers will enjoy.

Wedded on Skates.

New York, June 15.—With the entire bridal party, including the minister, on roller skates, Miss Susan Pierce, of No. 105 West Ninety-fifth street, was married to Raymond Barrett, of No. 3 West Twenty-fifth street, in a skating rink in Paradise Park, Fort George, last night. Before the ceremony there was a procession of about one thousand persons, led by the bride and bridegroom, while the band played Mendelssohn's "Wedding March." The ceremony took place on a small platform in the centre of the hall. Miss Hattie Monroe was bridesmaid and William Posner was the best man.

Mr. and Mrs. Henry A. McGee and Mr. and Mrs. E. T. Barrows sailed yesterday for Europe. They will be absent several weeks.

Miss Edith Myer and brother, Charles Meyer, of South Second street, have been visiting Mr. and Mrs. Alvah Rude, of Neshanic.

Mrs. Myers Hodge and daughter, Miss Hazel Hodge, of Somerville, have been visiting Mr. and Mrs. A. D. Thompson, of Belvidere avenue.

—The Somerset County Board of Freeholders will meet at Somerville on Tuesday.

CHRISTIAN FIELD.

Martin A. Korf, of the borough, will have charge of the meeting at the Wilson Memorial chapel tomorrow night.

Angus P. Atwood will lead the Epworth League meeting at the First M. E. church, tomorrow evening at 7 o'clock, the topic being "Wasting Harvests."

The Sunday-school of the First Baptist church will meet tomorrow morning at 9:30, instead of the afternoon, the arrangement being for the summer months.

The Sunday-school of the Park Avenue Baptist church, commencing tomorrow and continuing during the summer, will meet at 11:15 o'clock in the morning, following the preaching service.

Freedom Castle, No. 42, Knights of the Golden Eagle, will attend divine service at the Park Avenue Baptist church, tomorrow night, when the pastor, Rev. A. E. Finn, will preach an appropriate sermon.

Children's Day exercises will be held at the Monroe Avenue M. E. church, tomorrow morning, when a fine program will be presented. In the evening the pastor, Rev. E. E. Roberson, will preach an illustrated sermon, the subject being "Seven Cups of Life." It will be of special interest to young and old. Special music will be rendered at the service.

DAMES AND DAUGHTERS.

Miss Nettie Metcalf, of Warren, O., is said to be the only woman in America who has originated a breed of chickens.

Mrs. Annie Besant, who is sixty years old, lives in Benares, the sacred city of India, where she has founded a Hindoo girls' school and a college.

The Duchess of Wellington possesses the splendid services of Sevres made for Napoleon I., of which every single piece is different, the making practically priceless.

One of the most successful business women in Rhode Island is Mrs. John R. Hamilton, of Providence. She is a florist, and carnations are her specialty, and she claims to have gained both health and financial profit among her flowers.

Mrs. Frank Woodward, of St. Charles, Mich., earns a considerable sum of money each season shooting wolves. Last winter Mrs. Woodward received from the State $2,970 for the scalps of 198 wolves, which were killed by herself and her husband.

Though she is not yet a social "bud," Miss Helen Taft has been nicknamed "the tulip girl" by her close friends. The title had its origin in her fondness for a certain style of dressing. The daughter of the secretary of war is almost seventeen and will "come out" in the last winter of the Roosevelt administration.

Mrs. Donald MacLean, recently elected president general of the Daughters of the American Revolution, is the sixth woman to fill the honorable office. Like herself, Mrs. MacLean's predecessors were all women of national prominence. The first was Mrs. Benjamin Harrison, who died in office. She was succeeded by Mrs. Adlai Stevenson. The others were Mrs. Daniel Manning, Mrs. John W. Foster and Mrs. Charles W. Fairbanks.

Missionary Mare Buried.

Steubenville, Ohio, June 15.—With all the solemnity attending the burial of a human being the body of Florence Nightingale, the missionary pacing mare, was buried in the paddock at the race track in Cadiz yesterday. Her grave was covered with flowers sent by horsemen. Services at the grave were omitted, as the preacher who had promised to conduct them decided at the last moment not to attend. He promised, however, to devote part of his sermon on Sunday to praise of the horse that had earned more than $2,500 for the home missionary cause of the Methodist Episcopal church during her six years on the turf. George W. Glover, Florence Nightingale's owner, declared tonight he would erect a costly tombstone over the mare's grave.

Find Launch Victims.

Norfolk, Va., June 15.—According to information from Hampton Roads at eleven o'clock last night the battleship Minnesota's missing launch, with its load of human freight, has been found in eight fathoms of water off the Rip-Raps, a small island between Old Point and Discovery Pier, Jamestown Exposition grounds. The naval tugs Locket and Alice have left the Navy Yard here with eleven coffins for the victims' bodies and derrick equipment with which to raise the launch. The news of the discovery was quickly communicated among the officers and men of the fleet. The mystery of the vessel, if any, which caused the sinking is still unsolved.

Plot to Kill Mr. Fairbanks.

Selma, Ala., June 15.—A newspaper man who arrived here yesterday from Montgomery reported to the Chief of Police that while at the Montgomery (Ala.) station early yesterday morning he overheard two men of foreign descent saying that there was a plot to assassinate Vice President Fairbanks and Senator Joseph B. Foraker during the funeral of Senator Morgan at Selma today. The assassins, according to the story, were coming to Selma from New Orleans. Authorities in Montgomery have been communicated with and they concur in the belief that the report is absurd.

—Daily Press want ads. pay.

SPORTS HERE AND THERE

DIAMOND DUST.

STANDING OF THE CLUBS.

NATIONAL LEAGUE.

Club.	W.	L.	PC.
Chicago	37	10	.787
New York	31	15	.674
Philadelphia	28	18	.609
Pittsburg	25	18	.581
Cincinnati	19	29	.396
Boston	19	29	.396
Brooklyn	15	33	.313
St. Louis	14	37	.275

AMERICAN LEAGUE.

Club.	W.	L.	PC.
Chicago	32	15	.681
Cleveland	33	17	.660
Detroit	26	17	.605
Philadelphia	25	22	.532
New York	20	24	.455
St. Louis	19	30	.388
Boston	16	31	.310
Washington	14	28	.333

RESULTS OF YESTERDAY'S GAMES.

NATIONAL LEAGUE.

Pittsburg, 2; New York, 1 (twelve innings).
Chicago, 4; Brooklyn, 2.
Boston, 6; St. Louis, 3.
Philadelphia, 5; Cincinnati, 4 (13 innings).

AMERICAN LEAGUE.

Boston, 4; St. Louis, 3.
Other games postponed; rain.

GAMES SCHEDULED FOR TODAY.

NATIONAL LEAGUE.

New York at Pittsburg.
Brooklyn at Chicago.
Philadelphia at Cincinnati.
Boston at St. Louis.

AMERICAN LEAGUE.

Chicago at New York.
Cleveland at Philadelphia.
Detroit at Washington.
St. Louis at Boston.

The Chicago American League Club will cross bats with the Elizabethport Stars at Elizabethport tomorrow afternoon. The Windy City champions will present their regular lineup.

The Jersey City Eastern League Club will meet the Hobokens at St. George's Cricket Grounds, tomorrow afternoon, when the old-time rivalry will be resumed.

This afternoon the Y. M. C. A. team will cross bats with the Scotch Plains nine at home, while Bound Brook will play Dunellen on its home grounds.

The one game in this city this afternoon will be at Crescent Oval between Clinton Avenue and the Raritans, of Perth Amboy. The visiting team is considered one of the strongest in Middlesex county and will come to Plainfield determined to win. Randolph and O'Loughlin will be the battery for the home team.

It is said that "Phil." Smith will join the Johnstown Tri-State League team next week. It is to be hoped that he will be given a chance to pitch.

Some one has said that rain is the only thing that prevents the New York Giants from sliding down the ladder. A little more ginger will help to win games.

The Ironsides, of Newark, will play the West Ends, of Somerville, at the latter place, this afternoon. The Ironsides are rated as one of the best semi-professional teams in the State.

"Dick" Watt, of umpire fame, was in Plainfield yesterday calling on baseball friends and incidentally casting an eye about for "Phil." Smith, who he wants to pitch at Garwood today.

Braden, the pitcher for the West Ends, of Somerville, is doing good work this season, and barring the contests with Flemington has been able to win every game for his team.

A large crowd of Plainfield rooters will accompany the Y. M. C. A. team to Scotch Plains this afternoon to cheer their team on to victory.

GOLF.

Miss M. W. Phelps broke the women's record for the course at Atlantic City, on Thursday, with a 90. She finished 6 up on Mrs. Neidlinger, formerly Miss Gertrude Travers.

Arrangements have been completed for receiving a large number of golfers from the Metropolitan district at the Plainfield Country Club, this afternoon, when the open tournament will be held. The pairings will be made at the tee, and it is expected that there will be considerable rivalry for the prizes offered by the club. There will be six prizes for the first, second and third best net and gross scores, but no competitor will be eligible to win more than one prize and no member of the Plainfield Country Club will be eligible to win either the prize for the best gross or best net scores. Julius E. Erickson is chairman of the committee in charge of the tournament.

"Marty" O'Loughlin will leave for Philadelphia on Monday to prepare for the big tournament to be held there later in the week.

An interesting golf match will be played tomorrow at Cranford, between "Marty" O'Loughlin and M. J. Dumont, of the Plainfield Country Club, and Joseph Sherman and Professional Conway, of the Westfield Golf Club. Last Sunday the Plainfield pair won the match at Westfield.

Owing to the fact that her son was graduated from West Point this week, Mrs. N. Pendleton Rogers has been unable to take part in the women's golf championship tournament at Atlantic City. Both she and Mr. Rogers have been attending the various exercises at the Military Academy.

Competitions for the President's, Golf Club and Hydewood Park cups will be features at the Park Golf Club this afternoon and the social features at the clubhouse, including a tea, will attract many members.

Weekly competitions will be the program at the Middlebrook Golf Club, Finderne, this afternoon, for which prizes are offered.

In speaking of the absence of women on the golf courses in the East, it is said that the same complaint is heard throughout the West. It is considered to be a hard game for most women to follow and that as a rule they do not care for such violent exercise.

(Other sporting news on page eight).

JERSEY'S HIGH RANK IN ELECTRICAL MANUFACTURE.

Stand Third as to the Capital and Fourth as to Value.

Washington, June 15.—A bulletin issued yesterday by the census bureau contains on the manufacture, according to the census of 1905, of electrical machinery, apparatus and supplies. It says that during the five-year-period from 1900 there have been extensive improvements in the utilization of electricity and electrical machinery and radical innovations in electrical devices for general use. In 1905 there were 784 establishments engaged primarily in the manufacture of electrical machinery, apparatus and supplies with a capital of $174,066,026. There have been increases since 1900 in all items, even in the number of establishments an item which in most industries, the report says, has been reduced by the general tendency toward consolidation. There was a gain of 34.9 per cent. in the number of establishments and of 108.1 per cent in capital and in value of products of 52.3 per cent.

In addition to the reports reported by these establishments, there was an output of electrical machinery and supplies valued at $18,742,033, from 128 establishments engaged primarily in other lines of manufacture.

New York, Illinois, Ohio, Pennsylvania, Massachusetts, Connecticut, Indiana and New Jersey reported 631 out of the 784 establishments making electrical apparatus, their output being 90.1 per cent. of the total. The increase in total capital was greatest in Pennsylvania, equaling 178.5 per cent., although the value of the products advanced only 37.4 per cent. The capital and value of products of the leading States follow:

	Capital.	Value of Prods.
NewYork	$30,643,167	$35,348,276
Illinois	12,735,427	16,700,027
Mass.	12,735,427	15,882,216
New Jersey	18,457,821	13,803,476
Ohio	10,408,184	11,019,235

The total value of telephonic apparatus manufactured in 1905 was $15,863,698, as compared with $10,512,412 for 1900. Illinois is the great centre of telephonic manufacturing industry, and more than half of the total products was from that State.

An apparen falling off in the production of telegraph apparatus from $1,642,266 in 1900 to $1,111,194 in 1905 is accounted for in part by the growing custom among the larger telegraph systems of making and repairing their own apparatus.

Sales and Rentals.

The following sales and rentals have been made by Mulford's Real Estate Agency, of North avenue, during the past month: Miss Anna M. Hopewell has purchased of Peter Neuman, the property at 518 East Seventh street; Mrs. Sharp, of Watchung avenue, has purchased of E. M. Bliven, of New York, the lot on the east corner of Prospect and Kensington avenues; Mrs. E. S. Holman, of Bayonne, has purchased the Foote farm on Plainfield avenue, and will make extensive improvements and take possession this summer; Charles H. Frost, of Watchung avenue, has purchased of William T. Gough, property at 317 Franklin place, and has taken possession; Mr. H. B. Smith has rented Mrs. Loeser's house on East Seventh street, near Belvidere avenue, Netherwood, and taken possession; Mr. E. Sampter, of the Red Mill Tobacco Co., has rented and taken possession of 1111 Putnam avenue; M. J. O'Keeffe, of West Seventh street, has rented 837 West Sixth street, and takes possession this week; Mrs. A. C. Penn, of the Simmons Hardware Co., of New York, has rented Frank H. Smith's new house, corner of Seventh street, and Plainfield avenue, and will take possession July 1.

—William Osgood is chairman of the committee in charge of the Class Day program to be presented at the Plainfield High School Tuesday night.

"There is humor, there is pathos and fun, and picturesque yet lifelike description in this healthful novel."—*Boston Beacon.*

IN our next serial you will find a deep and absorbing mystery of the native forests coupled with as charming a romance as ever written. It is a tale of gun, and rod and canoe with cupid peeping from behind each tree and on every water course.

The GIRL From TIM'S PLACE

By CHAS. CLARK MUNN,
Author of "The Hermit."

¶ When Mr. Munn gets into the forest he is on familiar ground; ground which he loves, and from which he extracts an absorbing sweetness that he puts into his stories. From the depths of nature he picks his characters and around them builds, not alone a mystery, but a charming old fashioned love story of a kind the public never tires of

"The Girl from Tim's Place," is to be our next serial. It will begin running in the near future. Watch for it.

"Both the pathos and humor of country life are presented with all the knack of a good story-teller."—*St. Louis Globe-Democrat.*

REST MADE EASY.

There Will Be Less Sleeplessness When Plainfield People Learn This.

Can't rest at night with a bad back,
A lame, a weak or an aching one.
Doan's Kidney Pills are for bad backs.
They cure every form of kidney ills,
From common backache to diabetes.
They are endorsed by Plainfield people.

John W. Snedeker, of 244 East Third street, Plainfield, N. J., says: "While suffering with kidney troubles, I used to feel in the morning that my sleep had not done me a bit of good, and all during the day I would suffer with a dull backache. Matters ran along in this way for some time, and I began to be bothered more and more with that tired, languid feeling of weakness and depression. My mother advised me to try Doan's Kidney Pills, and I did so with very encouraging results, as I am now well and entirely free from backache and that feeling of weakness. I sleep weel at night and feel that my rest is beneficial."

For sale by all dealers. Price 50 cents. Foster-Milburn Co., Buffalo, New York, sole agents for the United States.

Remember the name—Doan's—and take no other.

CYCLONES.

The air is always warmer in front of a cyclone than in its rear. The former, too, is wet, while the latter is dry.

A cyclone may have any diameter from 100 to 3,000 miles. The usual dimensions are between 1,000 to 2,000 miles.

A cyclone, or large circular storm, may die out in a single day or it may last for a fortnight. It usually travels eastward at about twenty miles an hour.

Mrs. Frank Way, and daughter, of Martinsville, have been visiting relatives in the borough.

Mrs. V. L. Frazee, of the New Madison, who recently returned from a visit with Baltimore relatives, is greatly improved in health.

The Misses Elsie and Anne Moldenke, daughter of Dr. and Mrs. Richard Moldenke, students at the Mary J. Drexel School in Philadelphia, have returned home for the summer vacation.

Teeth
Full Set
$5

We guarantee perfect fit by the use of our double Automatic suction, no matter whether upper or lower, and no matter how difficult the case may be.

Gold Fillings, $1 up.
Amalgam Fillings, 50c.
Go'd Crown and Bridge Work, $5 per tooth.
Single Extraction, 50c.
Single Extraction, with gas, $1.

New York Dental Parlors
Woodhull & Martin Building
HOURS—8 to 8. Sunday—10 to 4

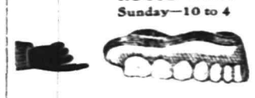

s-m

Flor de Timbo
Clear Habana.

Get It at Timbo's

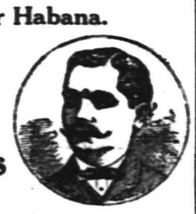

EXECUTOR'S SETTLEMENT—Notice is hereby given, That the account of the subscribers, executors of Sarah J. Brower, deceased, will be audited and stated by the Surrogate, and reported for settlement to the Orphans' Court of the County of Union, on Wednesday, the nineteenth day of June next.

Dated, May 17, 1907.

JOHN L. BROWER.
LORENZO D. BROWER.
Executors.

5 18 5s

Try a Press Want Ad

Clothing Announcement
For June

WE are showing up all the latest styles, both in goods and cut—and can guarantee your perfect fit—as we handle only such. Men's Suits from **$10** to **$25**—in all colors of the rainbow (so to say.) Our Oswego Blue Serge Suits have taken well and are the proper thing for dress. Outing Suits in varieties and colors. Straw hats in all styles as well as caps and Gents' Furnishings.

CLOTHING MADE TO YOUR MEASURE.

Werner's Clothing House,
206 WEST FRONT ST.

Mathushek & Son Piano Co.

Pianos, Organs, Player-Pianos and Cabinet Self-Players.

THE MOST COMPLETE AND VARIED STOCK TO BE FOUND ANYWHERE.

The Incomparable Mathushek & Son Piano.
The Popular "Opera" Peek & Son Uprights.
In all styles and makes.

M. & S. full round tone small Uprights, particularly fine for small rooms, in Mahogany, Oak, Walnut or Mission Oak.

Several slightly used and second-hand Upright Pianos and Organs at very reduced prices.

Exchanging Renting Tuning Repairing

Mathushek & Son Piano Co.
Factory Branch Warerooms,
310 W. Front St., Plainfield, N. J. 'Phone 910-J.
We are open daily until 8 p.m.; Saturdays until 10 p.m.

The NEW PERFECTION
Wick Blue Flame Oil Cook-Stove

The *different* Oil Stove
The *improbed* Oil Stove

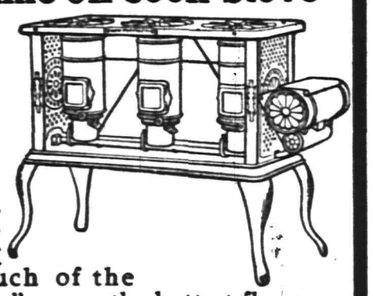

Gives best results. Reduces fuel expense. A working flame at the touch of the match. "Blue Flame" means the hottest flame produced by any stove. The New Perfection will make your work lighter. Will not overheat the kitchen. Made in three sizes, with one, two, and three burners. Every stove warranted. If not at your dealer's, write to our nearest agency.

The ***Rayo Lamp***

gives a clear, steady light. Fitted with latest improved burner. Made of brass throughout and beautifully nickeled. Every lamp warranted. Suitable for library, dining-room, parlor or bedroom. If not at your dealer's, write to our nearest agency.

STANDARD OIL COMPANY
(Incorporated)

DO YOU HAPPEN TO KNOW
that Astigmatism is the cause of much suffering,

Because { It causes headaches, dizziness and pains in the back of the head. It causes the temples to throb—the eyes to itch and burn. It causes a sleepy, unnatural and tired feeling and car sickness.

Do you know What { Makes the memory of children at school so poor? The professors in the great colleges are advocating glasses for? Most physicians do when they have given you headache medicine in vain?

STILES & CO.
PHILADELPHIA EYE SPECIALISTS.
105 EAST FRONT STREET.
WILL examine your EYES FREE OF CHARGE on THURSDAY.
Hours 11.15 to 4.30. Glasses if needed at moderate prices.

R. W. BARNES.
217 PARK AVE. 'PHONE 344-L.

Home-made Cruliers, Baked Beans in pans, Boiled Corned Beef, Boiled Ham, Pickled Lambs Tongue, Sauer Kraut, Smoked Salmon, Mince Meat, New Honey, Fancy Cheese, a fine variety of Pickles.

Anything in the grocery line with early Spring Vegetables.

PREPARING TO WEIGHT ALL THE LOCAL MAILS

SYSTEMATIC MEASUREMENTS TO BE MADE IN 50,000 POSTOFFICES.

Commencing July 1, and continuing daily for a period of six months, every postoffice in the country which transfers mail direct by railway service will weigh all mail originating in the office, and for thirty days during the same period keep an accurate record of the weight of all mail received from railway postoffice cars, railway mail storage cars and compartment cars on railroads carrying mails. For seven days every piece of mail originating in the office shall be counted to determine the revenue and cost of handling the home business of each office.

The work will be done in accordance with an act of Congress, passed March 2, intended to provide a more systematic method for weighing the mails carried by railroads than the one heretofore in vogue for ascertaining the cost, and also to more definitely ascertain the actual revenue of each office. Postoffices which receive and transfer mail through depository and distributing offices will be required during the same time to keep a record of the actual number of pieces of each class of mail originating in the office.

Postmaster Bird is making the preliminary arrangements for the work, which will be conducted by experienced attaches of the local office, whose places during the period mentioned will be filled by substitute employes. The daily record to be taken and forwarded to the department at Washington will, it is expected, show the actual amount of business transacted in every one of the 50,000 postoffices in the country and be the first attempt made at securing an accurate record.

Heretofore the custom has been to weigh the mails transferred by the railroads on the depot platforms once every four years by men assigned by the department for that purpose. The weighing usually covered a period of four to six weeks and invariably included the last week of one quarter and first of the succeeding one, when there is a vast increase in the volume of mail incoming and outgoing at all postoffices, large and small.

While the mail handled every day in the week was weighed in computing the average daily weight handled, Sundays were excluded and the daily average was therefore apparently increased by one-seventh. On the average thus obtained the compensation of railroads and "star route" carriers was fixed, and the plan is said to have involved an unnecessary expenditure of hundreds of thousands of dollars annually by the government for the benefit of the railroads.

The new system, it is expected, will change all this and make padding of weight of mail almost impossible, covering as it does every class of mail handled and being conducted in all, officers for a uniform period of 184 days, which will be accepted as an average for the year, as the three extra days will cover the possible extra weight in January of the six months, which contain only 181 days, except once in every four years.

"DON'T BE A GREEN BUG," THE LATEST SLANG PHRASE.

"23" and "Lemon" Give Way to the Newest in "English as She's Spoken."

"Don't be a green bug!"

The green bug has been crowned king of the slang domain. On the 23d of May just past proud "23" sadly doffed the ermine and passed out into the cold rain, says the Chicago News. Likewise the haughty lemon shambled from its golden salver back to the fruit stand of commerce. Apart from this the coronation was a gala affair, and the ceremony progressed without a hitch. The new monarch is a protege of the Chicago board of trade, but its influence will now be felt in every part of the United States where rules English as she is spoke.

It is to Wall street the green bug owes his new job. Dispatches said that foes of big financiers there are denounced as "green bugs," being declared worse than destructive insects in the western wheat plains This sanction of the green bug as a term in correct language was followed by evidences of its adoption in many circles in Chicago. Then conspirators, seizing upon the ominous protend of the calendar, snatcher the scepter from poor "23" and placed the bauble in the waiting claws of the green bug.

For those who would tumble to the inner significance of the emerald buzzer the following Westerian definition will be useful:

GREEN BUG, n.—A knocker; a cold water sprayer; a damp blanket wilder; one who planes the edges from another's enjoyment; a joy jolter; a hammer artist; an anvil chorister; one who spoils a good thing; a person at whose approach the fire alarm is turned in; one who attempts to slip the bolt and burn the axle grease in the wheel of progress.

Are you next?

Rev. A. C. McCrea, pastor of the First M. E. church, has returned from Carlisle, Pa., where he attended the commencement exercises of Dickinson College. Next year the 125th anniversary of the founding of the college will be celebrated in a fitting manner.

THE DAILY PRESS.

Home News. Independent in Politics.

A. L. FORCE, Editor and Proprietor.

Published Daily, except Sunday, at 3 p. m.

105 North Avenue. Telephone 61.

Two cents a copy. Ten cents a week. $5.00 a year in advance. Delivered by carrier or by mail. No extra charge for papers mailed to points in the U. S. and Canada.

The Daily Press has the most complete carrier and mail service of any paper in the metropolitan district.

Any subscriber failing to receive a single issue will confer a favor by notifying the business office.

Advertising rates mailed on application.

Copy for Change of Advertisements to ensure change the same day must be at the office by 9 a. m.

News From Home

While you are away for the summer

THE DAILY PRESS

will be mailed regularly to your address on request without extra charge. Leave your order with your newsdealer or at the main office of The Daily Press.

Plainfield, N. J., June 15, 1907.

THE INVESTIGATION REPORT.

Inquisitor Backes, of the Assembly Investigating Committee, will doubtless have the committee report ready when the Legislature meets next Tuesday. This will be only a preliminary report. The investigation was not intended to be merely for a report to this Legislature. The time is too short to make anything like a thorough investigation and, necessarily, while some matters have been only partly inquired into, others of equal importance have not been probed at all. The question will arise at the legislative session whether the Senate shall not be equally represented on the investigating committee. A committe of the whole Legislature would certainly be preferable to a committee representing only one branch of the Legislature. The Senate at the regular session ran away from investigation, and if the Senate could have had its way there would have been no investigation and no developments. The Senate, therefore, is not in a position to demand or dictate. If the two houses can agree upon a joint committee, leaving Inquisitor Backes to continue his work unhampered, well and good.—Newark Star.

Prof. Garriott, of the Weather Bureau, says "summer is coming." So is Christmas.

DIVIDES WITH FREEHOLDER.

Strickland's Captor Gives Man Who 'Phoned the Tip Half of Reward.

New Brunswick, June 15.—Enos Fouratt, the marshal of Metuchen, who caught Reuben Strickland, who escaped from State prison last week, has divided his reward of $50 with former Freeholder Everett Tappen, who tipped him of Strickland's presence.

It was Tappen who recognized in a stranger at the Bonhamton hotel bar boasting that he was taking his first drink in eight years a resemblance to the published description of the fugitive, so he telephoned to Fouratt, who nabbed the man and turned him over to the prison authorities. He had served nearly ten years of a thirty-year sentence for murder.

J. A. Smith Incorporator.

James A. Smith, of this city, is one of the incorporators of the Youells Exterminating Company, incorporated in the county clerk's office, Flemington, with a capital of $50,000. The purpose of the company is to manufacture an article that, it is claimed, will effectually exterminate rats. The preparation has been manufactured for some time on a limited scale, but the success has been so great that it was decided to form a company and put the business on a substantial basis. The incorporators besides Mr. Smith are Benjamin B. Youells, William A. LaRue and W. Berkaw, of Annandale.

Mrs Emma Matthew's, of West Fourth street, has been visiting Mrs. Theodore Fisher, of New Germantown.

Our Ginger Ale

Finest in the World

EASTERN BOTTLING COMPANY

Bottlers of Ballentine's Beer

W. Second St. & Central Ave.

'Phone 190

SUNDAY IN THE CHURCHES

Baptist.

First—Rev. Dr. J. A. Chambliss, pastor—10:30, preaching; 2:30, Sunday-school; 7:45, preaching.

Park Avenue—Rev. A. E. Finn, pastor—10:30, subject, "A Moral Athlete;" 11:45, Bible school; 7:45, subject, "The Unsurpassed Theme;" the Knights of the Golden Eagles will attend.

Faith chapel—Rev. J. W. Musson, pastor—9:40, Sunday-school; 10:00, Baraca Class; 11:00, preaching; 7:00, Christian Endeavor; 7:45, preaching; baptism at close of service.

Mt. Olive Baptist—Rev. A. M. Alexander, pastor—11:00, preaching; 3:00, Sunday-school; 7:30, preaching.

Calvary Baptist—Rev. G. W. Bailey, pastor—10:45, preaching; 3:00, Sunday-school; 4:00, B. Y. P. U. meeting; 6:45, Sisters' meeting; 7:45, preaching.

Ebenezer—Rev. P. T. Morris, pastor—11:00 a. m., preaching by Rev. E. D. Samuels, D. D., of Orange; 3:00, Sunday-school Children's Day exercises; 7:45, preaching.

Reformed.

Trinity—Rev. Dr. Cornelius Schenck, pastor—10:30, preaching by Rev. Dr. Johnson, of New Brunswick, subject, "God's Personal Courage For Us;" 9:30, Sunday-school; 6:45, Y. P. S. C. E.; 7:45, preaching by Dr. Johnson, subject, "Borrowing Trouble."

German—Rev. C. H. Schneegas, pastor—10:45, preaching in German; 8:00, preaching in German.

Marconnier chapel—Rev. J. Tucker Lansdale, pastor—11:00, preaching; 3:00, Sunday-school; 7:45, preaching.

Presbyterian.

First Presbyterian—Rev. Charles E. Herring, pastor—10:00, Sunday-school; 11:00, preaching; 7:45, preaching.

Crescent Avenue—Rev. Dr. John Sheridan Zelie, pastor—10:30, preaching; 7:45, preaching.

Hope chapel—Rev. L. R. Howard, pastor—10:30, preaching; 7:45, preaching.

Warren chapel—Rev. J. O. McKelvey, pastor—10:45, preaching; Sunday-school at 9:30; regular evening service at 8 p. m.

Bethel chapel—Rev. F. D. Tildon, pastor—Services 11 a. m. and 8 p. m.

Episcopal.

Grace church—Rector, Rev. E. Vicars Stevenson; rector-emeritus, Rev. E. M. Rodman—7:30 a. m., holy communion; 10:30, holy communion and sermon; 3:00, Sunday-school; 4:15, organ recital; 4:45, evening prayer.

Mission Church of the Heavenly Rest—Rev. Charles L. Short, rector—9:45, Sunday-school; 11, morning service.

St. Stephen's—Rev. Arthur S. Peck, pastor—7:30, low celebration; 9:45, Sunday-school; 11:00, matins, litany and sermon; 4:00, evensong.

Holy Cross—Rector, Rev. George A. Warner—7:30 a. m., holy communion; 9:45 a. m., Sunday-school meets in parish house (except first Sunday in the month); 10:00 a. m., rector's Bible class for young men and women in the parish house; 11:00 a. m., morning prayer and sermon (except first Sunday in month); 7:45 p. m., evensong and sermon.

Grace Church Colored Mission—Rev. J. H. Simons, curate—7:30 a. m., Holy Communion; 9:30, a. m., Sunday-school; 11:00 a. m., morning prayer and sermon; 8:00 p. m., evensong and sermon.

Methodist Episcopal.

First—Rev. A. C. McCrea, pastor—9:30, Sunday-school; 10:30, sermon by pastor, subject, "Deeper Christian Experience;" 7:00, Epworth League, A. E. Atwood, leader, topic, "Wasting Harvests;" 7:45, sermon by the pastor, subject, "Source of Knowledge."

Grace M. E.—Rev. Charles Wesley Parsons, pastor—10:30, preaching, subject, "The Father's Care for His Children;" 9:45, Sunday-school; 6:45, Epworth League; 7:45, preaching, subject, "School Is Out," a talk to young people.

Monroe Avenue M. E.—Rev. Dr. E. E. Roberson, pastor—10:30, Children's Day service by the Sunday-school; 7:15, Epworth League; 8:00, an illustrated sermon, subject, "Seven Cups of Life."

Mt. Zion A. M. E.—Rev. J. T. Diggs, pastor—11:00, preaching; 3:00, Sunday-school; 7:45, preaching.

Roman Catholics.

St. Mary's—Rev. Bernard M. Bogan, rector—Masses, 6:30, 7:30, 8:30, 9:30, 10:30 a. m.; Sunday school at 2:30; vespers at 3:30.

St. Joseph's—Rev. William H. Miller, rector—Masses at 8:30 and 10:30 a. m.; Sunday-school at 3:00; benediction of the blessed sacrament at 3:30.

Congregational.

Congregational church — Rev. C. L. Goodrich, pastor—10:30, preaching; 11:55, Sunday-school; 7:30, address by Rev. H. Paul Douglass, of the A. M. A.

Swedish Evangelical Pilgrim church—Rev. Theodore Englund, pastor—10:30 a. m., 7:30 p. m., preaching.

Friends.

Meeting house, Watchung avenue and Third street—Meeting First-day at 11:00 a. m.

Unitarian.

All Souls'—Rev. A. C. Nickerson, pastor—10:30, preaching by G. Leonard Phelps, of Eveshour, England; Sunday-school closed until September.

Lutheran.

German Lutheran—Swedish service, 8 p. m., preaching.

St. Peter's German Lutheran—Rev. J. Duerschner, pastor—Grove street—9:30, Sunday-school; 10:30, preaching in German; 5:00, Catechetical Instruction; 8:00, preaching in English.

Christian Science.

Services 11 a. m., in room 323, Babcock building.

Disciples of Christ.

Christian Church—Rev. Phil A. Parsons, pastor—11:00, Prayer and communion; 2:30, Sunday-school; 7:45, preaching.

Not Classified.

Gospel Mission, East Front street and Bank place—7:30 p. m.

W. C. T. U.—4:00 p. m.

Y. M. C. A.—4:00, men's meeting.

Salvation Army—7:00 and 11:00 a. m. and 8:00 p. m., special service; 2:30, Sunday-school.

Hunter Avenue Tabernacle—3:00, Sunday-school; 8:00 p. m., speaking

Plainfield Rescue Mission—8:00 p. m., in W. C. T. U. rooms.

Wilson Memorial Chapel—Mr. M. A. Korff will have charge of meeting.

BUTTERICK PATTERNS.

The Woodhull & Martin Store.

Special Offerings for Saturday

IN THE MEN'S CORNER.

At $1.00—The "Lion" and "Artistic," Negligee Shirts in an endless variety of patterns and colors, coat shirts with attached or detached cuffs, regular $1.25 goods.

At 50c—An immense assortment of fine Madras Negligee Shirts, with or without collars, in all colors, including the fast blues.

At 25c—Men's Fine Underwear, including silver grey, Oxford grey, Balbriggan and derby ribbed medium weight.

At 10c—Men's Fast Black Half Hose, the 25c quality, 3 pairs for 50c.

At 2 for 25c—A new line of Men's Fancy Half Hose, great values.

At 2 for 25c—Men's Handkerchiefs in fancy colors and white checks, regular 25c goods.

At 2 for 25c—Pretty patterns in White Washable Four-in-Hand Ties.

At 3 for 50c—Washable Four-in-Hand Ties, in white and colors, the 25c quality.

At 15c—Silk Bow Ties in colors or black, the 25c kind.

IN THE CARPET DEPARTMENT.

$22.50 Axminster 9x12 Rug for $19.98
10.00 B. Brussels 9x12 Rug for $8.50
$25.00 Wilton Velvet 8.3x10.6 Rug for $19.98
$1.98 China Matting 4x6 Rug for $1.25
$3.98 China Matting 6x9 Rug for $2.98
$7.98 China Matting 9x12 Rug for $5.98
Jap Matting Rugs 50c
$12.00 Jap Matting, per roll $8.00

IN THE HOSIERY CORNER.

At 3 for 25c—Misses' Black Lace Hose, all sizes.

At 2 for 25c—Misses' Fine Ribbed Black Hose, all sizes.

At 2 for 25c—Ladies' Fast Black Hose, extra value.

At 25c and 39c—Ladies' Lisle Hose in black, tan and white.

At 15c—Boys' Iron Thread Ribbed Hose, all sizes.

At 50c—Kayser's Double Tip Silk Gloves in tan, grey, black and white.

At $1.25—Kayser's 12-button Black Silk Gloves.

At $1.50—Kayser's 16-button Black Silk Gloves.

FOR THE BOYS.

At 50c—The "Kazoo" Suspender, supports the trousers and stockings, garter attached.

At 25c—Boys' Caps, in the golf, yachting, or college styles, in cloth or white duck, also canvas hats and Tam O'Shanters.

At 25c—Boys' Washable Knee Pants, made of Galatea cloth.

At 50c—Boys' Corduroy Knee Pants, all sizes.

At 50c—The celebrated K. and E. Blouse Waists for boys, in stripes, checks and plain colors, with or without collars.

SUMMER HOME FURNISHINGS

Stocks equal to Many New York Stores and at Much Lower Prices

THE JEWETT REFRIGERATOR—the one with a reputation, sold exclusively by us for the past ten years with not a single dissatisfied customer. Made in several grades to meet the varied requirements of the people. The planer styles ranging from $7.50 to $15.75—made of solid ash, nicely finished, walls filled with charcoal and lined with zinc. The same style in enamel lined, at $9.75 to $19.50.

THE JEWETT CRYSTAL—the most sanitary of all Refrigerators being lined with glass and tile and having patent removable ice chamber, walls jacked with mineral wool, case made extra heavy of the best selected material. These sell at $19.50 to $29.50.

THE PALMER PATENTED HAMMOCK.

The best that experience and skilled labor can produce. Color guaranteed not to run. All prices up to $5.00.

SCREEN DOORS AND WINDOW SCREENS.

Bring your measurements with you as we make no exchanges.

PORCH CHAIRS.

We have the best line manufactured—frames of solid maple, and nothing but the smoothest stock used; filling of selected rattan, double thickness.

Lawn Mowers, Lawn Swings, Croquet Sets, Bamboo Porch Curtains, Ice Cream Freezers, Oil Stoves.

AWNING DEPT. We direct special attention to the fact that we have a full line of all the newest stripes, which includes the popular green and white, and are prepared to fill all orders promptly and guarantee perfect satisfaction.

Say Zelaya Declared War.

Washington, D. C. June 15—President Zelaya, of Nicaragua, according to advices received here yesterday, has started out to conquer Central America, in the name of a union of the five republics, now constantly embroiled in war and revolution. Joseph D. Olivares, American Consul General at Managua, the capital of Nicaragua, cabled the State Department today:

"I have been officially informed that in accordance with the Central American union plans President Zelaya has despatched ammunition of war and troops in aid of General Alfaro, who is the popular union candidate for President of Salvador. President Figuera, of that country, opposes the union idea." This came as an open avowal of what had already been charged—that the revolutionists that attacked and captured Acajutla, Salvador, a few days ago, began their campaign under Nicaraguan auspices. Salvador has plenty of latitude in international law to regard this as an act of war. The Salvadorean Minister, Senor Mejia, has received from his government positive gunboat Momotombo which landed the Salvadorean revolutionists at Acajutla.

Gives Library to Germany.

Pittsburg, Pa., June 15.—The prime object of Andrew Carnegie's visit to Kiel next week is to announce to the German people that he will erect for them in Berlin a library, to which his first donation will be $1,000,000. Mr. and Mrs. Carnegie will be the guests of Charlemagne Tower and will be presented to the Emperor and Empress. There will be a public ceremony, at which Mr. Carnegie will announce his gift. Mr. Carnegie was greatly flattered by the importance the Germans attached to the dedication of the new Carnegie Institute here in April, when the German government was represented by Theodore von Moeller, Miinster of State; Lieutenant General Alfred von Lowenfeld, Adjutant General to the Emperor; Ernest von Ihne, Court Architect to the Emperor, and many notable German educators.

Cat Bite Kills Doctor.

Elmira, N. Y., June 15.—Dr. John A. Robinson, city coroner, died in the Arnot-Ogden Hospital yesterday morning of tetanus, following an operation for appendicitis performed ten days ago. Dr. Robinson was bitten by a cat, and lockjaw resulted. He was a Cornell graduate and a prominent young physician.

—Daily Press want ads. pay.

New Plainfield Theatre

One week, commencing Monday Matinee, June 10, at 2:30 p. m., excepting Tuesday.

BIG ADVANCED

Vaudeville Attraction

8 Big All Star Acts

SOUVENIR MATINEES DAILY—25 cents to all parts of the house. Night prices 25c 35c, 50c. Seats now on sale.

RENÉ BROWER

Natural Flowers to Order.

55 and 57 West 26th St., New York. Telephone 756 Madison. Residence 123 East 5th St. 'Phone 617-L.

6 3 1m

Somerville Graduation.

The commencement exercises of the Somerville public grammar school will take place in St. Thomas' A. M. E. Zion church in that place this evening. Howard Day, the principal, will preside, and a carefully prepared program will be rendered by the pupils. There are five graduates, as follows: Miss Grace Boman, Miss Addnar Wilhelmina Ditmars, Miss Ethel Van Doren, Warren W. Moore and Frederick H. Moore. The special addresses will be made by Rev. J. W. Mac Donald, pastor of St. Thomas' church, and Dr. W. A. Ackerman, principal of the Somerville High School. C. H. Bateman, vice-president of the Board of Education, will award the diplomas.

Prizes Awarded at Rutgers.

New Brunswick, June 15.—Announcement was made yesterday at Rutgers College that the Peter Spader prize for history had been won by F. M. Potter, of Metuchen, and C. R. Seelye, of Manito. The prizes are the income from $400 and $500, respecticely. The Luther Laflin prize for metaphysics was won by George A. Leukel, of Eatontown, and Royal A. Stout, of New Brunswick. The prizes are $75 and $50, respectively.

Invalids Robbed By Bandits.

Chicago, Ill., June 15.—Three robbers, masked and heavily armed, entered the North Side Health Resort, on Sheridan road, Winnetka, early yesterday, terrorized more than one hundred patients and fought their way to freedom, carrying with them booty valued at $1,000.

Mr. and Mrs. H. G. Garrett, of Grove street, are parents of a son born to them this week.

Mrs. A. D. Edgar, of East Front street, has returned from a visit with her mother at Lebanon, Hunterdon county.

THE

FIRST NATIONAL BANK

of Plainfield,

conducts a general banking business with all the departments required in the modern methods of doing business.

Accounts of

Corporations,
Societies,
Business Men
and Individuals

receive our best attention and liberal treatment.

PAT KANE

SEWER CONTRACTOR

417 Cottage Place.

In one year I have used 14,000 feet of sewer pipe and have ordered two more carloads. All work promptly done. Estimates cheerfully given. 5 29 1m

The MISSES SHEEHAN,

CATERERS AND CONFECTIONERS.

HOME-MADE BAKING.

No. 146 North Ave. (Stephenson's old stand.)

Tel. 333-W. Plainfield, N. J.

SUNDAY DESSERTS AND ICE CREAM

ANNOUNCEMENT! MASON AND BUILDING.

The mason and building business heretofore conducted by the late William H. Pangborn, who died February 27, 1907, will be conducted by his son, Albert W. Pangborn, under the name of William H. Pangborn's Son. Mr. Pangborn has been associated with his father in the business for a number of years and is thoroughly familiar with all its details.

WILLIAM H. PANGBORN'S SON,
57 Chatham St., North Plainfield.

9 15 1m

$75 Fine Upright Pianos. $95

Weber, Chickering, Kroeger and other pianos at a great saving. Two pianos for the price of one where rents, agent's commissions and other expenses run high. Bargains, guaranteed. Terms to suit. Open evenings. Hadley's, 315 West Front St.

JUST WHAT YOU WANT

AND

WHEN YOU WANT IT

SEASONABLE GOODS

AT PECK'S

Splendid Values in Porch Furniture

We are showing the most comprehensive assortment of Porch Furniture. A practically unlimited scope for selection is presented in our large stock of Rockers, Chairs, Tables and Settees for the porch, at prices that are convincingly low.

Hammocks and Lawn Swings.

The very best makes of Hammocks and Lawn Swings are offered by us at prices that will save you money,

Refrigerators and Ice Cream Freezers.

The first element of practical wisdom in the selection of a Refrigerator or Ice Cream Freezer is the choice of goods well-known for their good quality. Here are the most reliable Refrigerators and Ice Cream Freezers. High in Quality and Low in Price.

AWNINGS.

We will be pleased to make to your order, Awnings of any size or shape, in every popular style of design. Ask us for estimate.

SHIRLEY & JOHNSTON,

BABCOCK BUILDING, PLAINFIELD, N. J.

PLAINFIELD SAVINGS BANK

Officers

WM. F. ARNOLD, President

Vice-Presidents,
H. G. RUNKLE, A. C. STEBBINS

J. C. POPE, Secretary and Treasurer.
H. A. POPE, Asst. Sec. and Treas.

Managers

Joseph B. Coward — David E. Titsworth
H. Multord Estil — L. B. Woolston
George F. White — Dr. F. W. Wescott
Jacob Voehl — George M. Griffen
John P. Emmons — Wm. H. Shotwell

Come in and See Our New Banking Rooms

For Just One Week More

A $5.00 Pair of Glasses for $1

SPECIAL NOTICE

I want every man, woman and child in Plainfield and vicinity, who have troubles with their eyes to have a pair of my glasses. Hundreds got them at my last sale. For the benefit of those who did not, I have decided to repeat my unprecedented offer for another week. I am going to give you absolutely FREE this time the services of the firm's expert Optometrists and Vision Specialists, Messrs. Mills and Kuehn. You are invited to consult them, whether you buy glasses or not. I am not in the spectacle trust. MY ENTIRE FACTORY OUTPUT GOES FROM MAKER TO WEARER, THAT'S THE SECRET OF THE PRICE. Remember this includes my famous Crystal Lenses. A GOLD SEAMLESS WIRE FRAME, WARRANTED FOR 15 YEARS, with or without rims, any kind I make—and I make all kinds—and a signed guarantee that your glasses will fit. ALL FOR JUST ONE DOLLAR. This is positively the last time I shall make this offer. SALE BEGINS MONDAY, JUNE 17, 9 A. M. and Finishes SATURDAY, JUNE 22, 6 P. M., at

FRANK ROWLEY'S DRUG STORE, 218 W. FRONT ST.
Permanent Sole Agent for Plainfield.

MILLS, Optometrist, Office & Factory, 110 E. 23d St., N. Y.
Prescriptions and prismatic lenses at half price. Established 20 years.

BARGAIN TIME IN THE STOCK AND BOND MARKET.

You can invest your money to return as high as ELEVEN per cent. per annum.

Write, call or telephone the Plainfield Office of MILLS BROS. & CO., MEMBERS OF NEW YORK STOCK EXCHANGE.

Direct private wire to New York, and Ticker.

208 Park Avenue. Telephone 924.

New and Fresh.

We have been all stirred up, painting and papering. Now we are cleaned up, and shall be glad to see you, for—

Our drugs are new—consequently guaranteed by the Pure Food Law.

Our chemicals fresh—Squibbs—that means Purity.

Our methods modern—We are alive.

Our service right—As near as we can make it, and improving it every day.

We expect your trade sometime—because, we shall try to deserve it.

Phone 1—6—1.

Champlin's Drug Store,

Successor to Powers' Pharmacy Co.,
SOMERSET ST. AND CRAIG PL.

Lewis & Dilts,

Artesian Well Contractors.

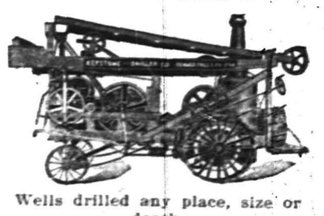

Wells drilled any place, size or depth.
Estimates cheerfully given.

Box 173, Scotch Plains, N. J.

LIKE ONE LARGE FAMILY.

People of Newfoundland Have No Need of Hotels.

I need scarcely say there are no hotels on this coast, and consequently no hotel bills. The traveler selects his own house when he enters a settlement, walks in and sits down by the stove. Indeed he scarcely waits for the invitation to "sit in" when the family goes to meals, the people of this coast being much given to hospitality. When night comes on he simply takes off his boots and—stays. It may be he will have to share a bunk with one of the household, or perhaps he has a bed in "the room;" that depends on his social position. If room is short he will turn in on a settle, or simply lie down on the floor. I have slept on a settle under which the hens lived in winter and rested as soundly as on any feather bed, the only inconvenience being that now and again I had to grope after the rooster, which persisted in thinking it was morning long before I did. The first question asked a stranger on his entering a house will not be "What is your business?" It is certain to be "Have you been to tea?" For our national drink is tea, and a drunken man is seldom or never seen. Indeed we have become a prohibition coast.—London Standard.

NEVER ON THE THIRTY-FIRST.

Bridegroom's Second Visit Would Be One Day Afterward.

Rev. Dr. William H. Fisburn, pastor of the First Presbyterian church, most sunshiny men in the world and likes nothing better than a good, wholesome joke, even if it is turned against himself. He was visited in his home on last St. Patrick's day by a prosperous looking couple who desired his kindly office in making them one. The man was an ironmaster from Pittsburg and the bride-elect was a Jersey woman. The business was quickly dispatched and the happy bridegroom came to the question so many in like fix ask the clergyman: "Just suit yourself as to that," said Dr. Fisburn as his eyes rested upon a thick roll of bills the ironmaster had dug out of his trousers' pocket. "Well," said the newly-made husband, "as this is the seventeenth of March I'll make it $17, and good luck to you." "My friend," said the dominie, "I wish you the greatest happiness in the world, but if ever you happen to want me again just call around on the thirty-first of the month." "No, sir," replied the bridegroom as he walked away, "I'll come on the first."

Moorish Idea of Feminine Beauty.

The amiability of Moorish women *strikes* me greatly, says a writer in the *National* Review. I visited some the other day, and they were full of kindly interest. They liked my fair hair, they liked my clothes; one old crone suggested how lovely I should be were I to paint my cheeks a brilliant red, stain my under lips coal black, adding three black vertical lines on my forehead and one in the middle of my chin, also stain my teeth with walnut juice, my hands with henna! I therefore rubbed my cheeks with my handkerchief till they turned crimson; that amused them highly, and they laughed and said I needed no paint, but did need henna and blacking!

Milk Peddler's Trick.

"Of course, in this city," said a Philadelphia milk inspector, "the milk is pure, but I've been in some towns where impure milk dealers have played some funny dodges on me. You know how I work? Sneak along the streets, hold up a milkman, and take a sample right out of the can? Well, it has been a common thing when a milkman has known me by sight for him to pretend to trip on seeing me coming, fall headlong and upset his can of milk all over the pavement. Yes, that trick worked the first time, and I wasted a lot of pity on the man that played it."

Hotel Counter Sarcasm.

Some sharp pieces of sarcasm flash across the hotel counters at times. The other night an unkempt individual drifted into the Imperial, whose appearance did not prove at all satisfactory to the clerk. "Sorry, we shall have to ask you to settle in advance," said the clerk. "But you see we don't know you—" The response of the arrival was cool. "What difference does that make?" "Why, so many swindlers have done us lately, you see—" "Oh, I thought there was professional courtesy among swindlers." And he walked out indignantly.—San Francisco Call.

Freaks of Natur'.

"You never kin tell about natur'," said the Billville brother; "she is all the time cuttin' of the most onexpected capers. I remember when ol' Jinks seen the icicles hangin' on his peach trees that cold spring we had—how he got mad an' sold out fer $6, and the man who bought him out that year made $600 on the deal; but he had ter git the high sheriff an' two deputies to go with him to gather the crop, for ol' Jinks always met him with a shotgun—loaded to the muzzle."

Wanted an Understanding.

"You have alienated my wife's affections," said the visitor, and there was a glint in his eye. "And," said the man addressed, with a covert sneer, "you propose to seek financial salve?" "Salve nothing," replied the visitor. "I came merely to offer sympathy and to remark that if my home is broken up the bull pup is my personal property, and don't you forget it."

GRACE CHURCH CONSECRATED

(Continued from Page 1.)

communion service followed. The Bishop said the communion office. Dr. Huntington was epistler and Dr. Morgan gospeler.

The venerable rector emeritus preached the sermon at the appointed place in the communion service. His text was from St. James' epistle to the Hebrews, first chapter, third and fourth verses. His address was largely historical.

St. James taught the lesson of patience, he said; patience in trials, in good works, under provocation, even in persecution. It seemed to the speaker that the lesson God had meant to teach Grace parish was patience.

God's dealings with parishes were much like his dealings with individual souls. They did not have all plain sailing, and His method differed with each one. Parishes, as well as people, had seasons of trial in which to develop their powers and their faith. Some parishes the speaker had seen leap forward to wealth and influence almost at a bound. But it was not that way with Grace parish. The beginning had been made in a small way, and the progress had been by slow substantial growth that made for lasting results. The speaker went into a most interesting sketch of the parish start and growth.

After the service a lawn fete was held on the parish house grounds. Refreshments were served, and the Eureka Quartette, of New York, sang and played. The fete was held under the direction of the guild.

Mrs. Henry E. Titus, head of the Guild, was in charge of the arrangements, and the following committees assisted her: Guild: Mrs. Daniel Van Buren, Mrs. E. S. Hyatt, Mrs. H. M. Stockton, Mrs. Bernard Coomb, Mrs. Iredell, Mrs. T. W. T. Maxwell, Mrs. S. S. Guion, Mrs. Palmer, Mrs. Bartine; Reception, Mrs. J. M. Van Buren, Mrs. Howard Fleming, Mrs. O. T. Waring, Mrs. T. Logan Murphy, Mrs. George Smalley, Miss Elizabeth Cock, the Misses Tweedy, Mrs. Erickson, Mrs. Harriot, Mrs. W. T. Gough, Mrs. Gifford Mayer, Mrs. E. L. Finch, Mrs. L. G. Timpson, Mrs. Marion S. Ackerman, Mrs. W. T. Pelletier, Miss May Rodman, Mrs. E. H. Booth, Mrs. S. D. Lounsbery; Table, Mrs. George S. Ring, Mrs. Cowperthwaite, Mrs. Charles Dubois, Mrs. Harry Lovell, Miss Mary Holly, Mrs. J. Paul Nolting and Mrs. Charles Bull.

The following young women served as waitresses: The Misses Titus, Davis, Crane, Finch, Egan, Faber, Huse, Smith, Lapsley, VanBoskerck, Fleming. The refreshments were served from a large tent erected at the side of the parish house.

French Olive Oil

DELICIOUS FOR SALADS.

EXTRA FINE QUALTIY, DIRECT FROM FRANCE.

Pint, 35c
Quart, 65c
Half Gallon, $1.40
Gallon, $2.75

NEUMAN BROS.

WATCHUNG AVE. and FIFTH ST.

RUTGERS GRADUATION NEXT WEDNESDAY NIGHT.

For the First Time in Some Years Plainfield Will Not Be Represented in the Class.

Rutgers College will hold its commencement exercises next Wednesday evening in the Ballantyne gymnasium in New Brunswick. For the first time in some years there will be no Plainfield young men graduated from the State college. In other years this city has been well represented among the graduates and its young men have stood high in class. There are two graduates, however, from Union county, Harvey Clifford Robbins, of Roselle, and Reuben Thorp, Jr., of Rahway.

The class of 1907 is of the usual size. It includes students from all parts of New Jersey, New York and other States, and one of the graduates is a Porto Rican. The honors in mathematics, engineering, oratory and other subjects are evenly divided among students from various parts of the State. The outgoing class will be replaced by a freshman class which promises to be the largest in years. To judge by the number of applications thus far received the incoming freshman class will be the largest in the history of Rutgers. The increase in the number of students is an indication of the steady growth and improvement in the college, which is also shown by changes in the curriculum to meet the demands of students seeking knowledge of all sorts.

According to the new curriculum Rutgers will offer the following courses of study: Classical course, with the degree of bachelor of arts; Latin scientific course, with the degree of bachelor of letters; scientific courses which lead to the degree of bachelor of science and include a general scientific course, and technical courses in civil engineering, mechanical engineering, chemistry, keramics, biology and agriculture.

College will close on June 19, and will reopen on September 18. During the summer many improvements will be made. The new building for electricity and bleachers will be added and other improvements made to the Nelson Field, which is the athletic field for the college.

Football applicants will report for practice on Labor Day, to get into trim for the hard games with Fordham and Swarthmore, which are scheduled for early in the season.

High Lawyer to Be Heard From.

Ida Hedgman, colored, arrested on complaint of Elizabeth Betts, also colored, was arraigned in the city court this morning, charged with using profane language. Ida told Judge Runyon he couldn't possibly understand all about the case unless he had heard from Thomas Martin, "the highest lawyer in Virginia," who knew it from start to finish. The magistrate obligingly postponed the hearing until next Saturday, to enable Ida to write to Mr. Martin.

Broke Greenhouse Panes.

Joseph Castonido and John Caulfield, arrested for fighting, were arraigned be fore Judge Runyon this morning in the city court. They fought in front of Carl Peterson's greenhouse on Watchung avenue, opposite the trolley station, and they pushed in some of his panes in their pushing and gouging. They settled for the damage and Judge Runyon suspended sentence.

—Advertise in The Daily Press

A. M. RUNYON & SON, UNDERTAKERS.
402 Park Avenue. Telephone No. 40.
Office open day and night.
Office of Hillside Cemetery.
New York Office—50 Great Jones Street, Tel. call, 3345-Spring.
New York Embalmers License—1220.
New York Registered Licensed Undertaker No. 815.

T. A. MOORE.
UNDERTAKER AND EMBALMER.
Office—508 Watchung Ave. 'Phone 790
Residence—614 East 6th St. " 741-R
New York Office, 27 Great Jones St.
Telephone Call, 3249-Spring.
OFFICE OPEN DAY AND NIGHT.

Established 1872.
P. CASEY & SON.
UNDERTAKERS AND EMBALMERS.
Office 116 Park Av., Tel. 884-w. Res., 417 W. 3d St., Tel. 903-R. Office open day and night. N. Y. office 10 E. 22d St. Tel. 2094 Gramercy

GEO. W. COLE.
UNDERTAKER & EMBALMER.
200 West Second St. Telephone 153.
OFFICE OPEN DAY AND NIGHT.

L. L. MANNING & SON,
STEAM GRANITE WORKS.
Corner Central Avenue and West Front Street. Opposite First Baptist Church.

Townsend's Granite Works,
Fourth and Richmond Streets.
Tel. 2214. Westfield trolley passes my office

Classified Advertisements

Rates for advertisements under this heading one cent a word for first insertion, one half a cent a word for consecutive insertions of the same advertisement running for less than one month; one month, fifty cents a line (6 words to a line), double rate for advertisement set in capitals.

No advertisements received for less than ten cents.

Copy for death and marriage notices and classified advertising accepted up to 2:30 p. m.

THE DAILY PRESS is not at liberty to give any information regarding advertisements that require an address in care of this office. Persons answering these ads. should mail or leave answers as stated in advertisements.

For Rent.

HOUSE to let; 254 East Front street. U. B. Crane.

HOUSE to let, 719 East Second street. Inquire J. Sachar, 731 West Third street. 6 15 tf

FURNISHED flat to rent. Inquire between 5 and 6 at Flat 17, Jackson building. 6 13 3

APARTMENT TO LET—$25; five rooms and bath (porcelain tub, open plumbing); first floor of new house; city water and gas; possession July 1. Apply to Mrs. Mullin, on premises, 411 West Fifth St. 6 13 3

SMALL flat to rent; centrally located; possession at once; moderate rent. E. M. French, 171 North avenue. 6 12 tf

FIRST floor apartment in double house at Highland Park, for rent; $22; six rooms, bath; all improvements; near Netherwood station and trolley. Elston M. French, 171 North avenue. 6 12 tf

TO RENT—For the summer, furnished house, all improvements, good location. Harry Johnson, 1229 Watchung avenue. 5 8 tf

TO LET—Large, new store, No 407 Watchung avenue. Charles L. Moffett, attorney, Woodhull & Martin building 9 24 tf

Money to Loan.

MONEY to loan on mortgage; five per cent. Louis A. Clement, lawyer, Babcock building. 6 10 6

MONEY to loan on bond and mortgage. Isaac Vail, 105E sat Front St. 6 10 12

TO LOAN on bond and mortgage, $3,000, also $3,500, on satisfactory risks. J. F. MacDonald, 149 North avenue. 1 31 tf

MONEY to loan, five per cent. gilt edge real estate. J. T. Vail. 1 14 tf

MONEY to loan at 5 per cent. on first mortgage. Mulford, opposite depot. tf

TO LOAN—Money on first mortgages at 5 per cent. V. W. Nash, Jr., 221 Park avenue. 6 22 tf

$4,000.00 TO LOAN on first bond and mortgage, on Plainfield property at five per cent. Charles L. Moffett, attorney, Woodhull & Martin building, East Front street. tf

TO LOAN—Money on good mortgages. George F. Brown, 94 Somerset street. tf

Lost and Found.

LOST—Gold watch, monogram on back. Reward for return to this office. 6 15 3

LOST—Small purse containing $10 bill, on Arlington avenue car or at trolley station. Reward for return to Press office. 6 14 3

For Exchange.

FOR EXCHANGE — Automobile, 1906 four passenger car wanted in exchange for free and clear building lots; desirable location. Address A. B. C., care Press. 6 11 tf

Help Wanted.

WANTED—Good laundress; references. 312 East Seventh St. 6 15 3

MACHINISTS—First class vise hands and Jones & Lamson operator wanted at the Watson Stillman Co., Aldene, N. J. 6 15 3

WANTED—Glove sewers; Pique fitters-up; guage makers; Spear point makers to work in New York city factory. M. L. Schwartz Co., 73 5th avenue, New York city. 6 15 6

OLD established house of twenty-five years' standing, manufacturing staple line of goods in constant daily use, wants good man to manage branch business; salary, $1,800 per year and all expenses, payable monthly; also extra commissions, which should amount to more than salary. Applicant must furnish good references and $1,000 cash, which is satisfactorily secured. Address, Manufacturer, P. O. Box 51, St. Louis, Mo. 6 15-29 7-13

SALESMAN WANTED—Sell retail trade, your locality; $65 per month and expenses to start or commission; experience unnecessary. Hermingsen Cigar Co., Toledo, O.

WANTED—Girl for general housework. Apply afternoons, 556 East Second street. 6 15 2

WANTED—Girl for general housework, cooking and ironing. Apply 39 Sycamore avenue.

GIRL wanted for general housework. Call 14 Craig place. 6 15 3

WANTED—Middle aged man, understanding care cow, horses and place in Plainfield; state references and wages expected. Address B. B. B., care Press. 6 15 tf

WANTED—Girl for general housework; two in family; references. Call Monday, 524 Belvidere avenue. 6 14 3

WANTED—Girl to cook, wash and iron. Apply 640 West Eighth St. 6 14 tf

WANTED—Young man to work in wood-working factory. Brock, 15 Mountain avenue. 6 14 3

WANTED—General man about place (white, single), to take care pair horses, look after garden, etc. Address Kingcroft, care Daily Press. 6 14 3

BECOME a chauffeur; I will give you a complete course, making it possible for you to earn from $100 to $125 per month for only $25. Address Box 15, Plainfield Press. 6 14 6

WANTED—Girl in law office. Charles L. Moffett, Woodhull & Martin building, Plainfield, N. J. 6 14 tf

WANTED—Boy to drive delivery wagon and take care of horse. Address Boy, this office. 6 14 3

WANTED—Good stable man. 1211 Putnam avenue. 6 13 tf

WANTED—Girl as bookkeeper and cashier. Apply 130 Broad street, Westfield. 6 13 3

WANTED—Two drill hands and two machine shop helpers. Spicer Universal Joint Manufacturing Co., Madison avenue and Third St. 6 12 tf

WANTED — White laundress, by the month; also assistant chambermaid and waitress. Apply 123 West Seventh St. 5 16 tf

WANTED—First class colored cook; also laundress by the month. Apply 950 Hillside Ave. 6 10 6

DELIVERY MAN wanted, sober, steady man to drive delivery wagon; cash security required. Alderney Dairy, 278 Morris avenue, Elizabeth. 6 5 tf

CONDUCTORS and motormen wanted by the Public Service Corporation of N. J. Applications received at the Westfield Junction Car House, Friday, 10 a. m. to 10:30 a. m. 5 29 1m

WANTED — Chambermaid and waitress; also girl to cook and iron; call evenings, 526 West Seventh St. 5 16 tf

COOKS, waitresses and general houseworkers wanted at once at Mrs. Day's Intelligence Office, South Plainfield, N. J. 2 9 tf

COOKS, waitresses and general houseworkers wanted at once at Mrs. Keller's Intelligence Office, 22 Somerset place. 12 29 tf

Real Estate Agents.

REAL ESTATE FOR SALE—Houses and lots in all parts of the city; properties that I have picked up in trade that I can sell you for less than market prices; if you want to buy or have anything to sell come and see me. J. V. E. Vanderhoef, 39 Prospect place, North Plainfield. 11 20 tf

FOR SALE—Four lots on Westervelt avenue, near Front street; terms to suit. Apply 103 East Fourth St., near Park Ave., Bacon. 6 11 tf

REAL ESTATE for sale, rent and exchange at bargain figures; insurance in strong companies at lowest rates; money to loan at five per cent. Thickstun & Emmons, 197 North avenue. 9 28 tf

THOSE desiring to own a farm should consult one who has been selling farms for years, and he is yours truly, William Henry Rogers, 136 Park avenue, Plainfield; telephone 44. tf

Wanted—Miscellaneous.

WANTED—Second hand ice chest, in good condition; capacity about 400 pounds of ice. Address Ice Chest, care Daily Press. 6 15 3

MAN'S wheel wanted. Address Wheel, care Press. 6 15 3

WANTED—A few more piano pupils; terms moderate. Mabel Gano, 170 Grove street, 'phone 969-J. 15 7

FINE washing wanted to do at home; shirt waists a specialty; best of references. Address C., care Press office. 6 15 2

WANTED—Washing to do at home or go out by the day; reference. 610 West Fourth St. 6 15 2

WANTED—Room and board for a married couple; east end preferable. Address East End, care Press.

WANTED—Set single harness; dutch collar; must be in good order and cheap. Address L. H., care Daily Press. 6 14 3

WANTED—Good strong second-hand trunk of medium size, suitable for traveling. Corner Woodland and Highland avenues. 6 13 3

WANTED—Furnished house; six adults; no agents. Address Furnished, care Press. 6 13 3

WANTED—Painters and paperhangers to estimate on work for private party. Address G. E. M., care Daily Press. 6 12 tf

WANTED—Geese feather beds; highest prices. Address C. L. Robison, General Delivery, Plainfield. 6 5 1m

Rooms and Board.

LARGE and small rooms to rent; table and all appointments first class; table board. 104 East Ninth St. 6 15 6

FURNISHED rooms to let, three minutes' walk to depot. 351 East Third St. 6 15 6

ROOMS to let. Inquire at 117 West Second St. 6 14 3

TO LET—Nicely furnished rooms, convenient to business center, two minutes' walk from R. R. station; electric cars pass the door. 216 East Fifth St. 6 14 2

FURNISHED room to let, with all conveniences; also barn, with two stalls. 311 East Fifth St. 6 13 3

FOR RENT — Fine large room, suitable for couple or two gentlemen; also small room; excellent table board. 94 Grove St. 6 13 6

TO LET—One large room, furnished. 207 Prescott place. 6 13 6

TO RENT—With board, two connecting rooms on second floor; gentlemen preferred. 141 East Fifth street. 6 11 5

FOR RENT—Two large furnished rooms for gentlemen. 149 Manning avenue. 6 11 tf

WE can accommodate eight or ten summer boarders. Address Henry McCloughan, Lebanon, New Jersey. 6 8 tf

A FEW more table boarders can be accommodated at Mrs. Berriem's, 110 East Fifth St. 6 6 tf

TO RENT—Desirable furnished rooms, in select neighborhood. 916 Park avenue. 6 5 1m

DESIRABLE rooms with board; first class neighborhood; excellent table. 132-134 Crescent Ave. 4 24 tf

724 WATCHUNG avenue—Mrs. Wagstaff—Desirable rooms to rent with first class board. 5 7 tf

GOOD accommodations; low rates. Boyce's Hotel, 97 Somerset St. tf

Miscellaneous.

STEWART'S special delivery express service is the best in the city. Residence, 415 John street; 'phone 788-J. 6 15 3 s m w

PAINTING and paperhanging, new wallpapers; estimates given. Francis Bartels, Watchung, N. J.

AUTOMOBILES to hire; prompt service; rates reasonable. Laing's garage, 416 Sycamore St. 6 10 6

STRAW and Panama hats cleaned by experts. Crane's, 120 West Front street. 6 8 1m

ROBERT MURRAY, general auctioneer and appraiser, over 12 years' experience in conducting sales of real estate, farm stock and household furnishings in Elizabeth, N. J., and vicinity; satisfaction guaranteed or no charges for services. Residence, 726 West Front street, Plainfield, N. J. 5 20 1m

$1.85 SAVED—Buy a box of Crane's Electric Straw Bleach; makes last year's straw hat new. Sold at drug stores. 5 25 1m

P. H. LATOURETTE, auctioneer; sales promptly attended to; satisfaction guaranteed. 326 West Front St. 2 10 tf

BEFORE selling your furniture see Latourette, 326 West Front St. tf

BABIES crochet Shoes for sale; all prices; also ladies' knitted sweaters made to order. Mrs. Mayer, 54 Pearl street, North Plainfield. tf

THE highest cash price paid for household goods, furniture, etc. Fred W. Hand, Auctioneer, 136 East Second street. 'Phone 1722. tf

Chickens and Eggs.

SETTINGS—Orpingtons and Minorca; $1. 622 East Seventh St. 6 1 tf

For Sale.

SQUABS—On 24 hours' notice we kill and deliver to express company, well iced, heavy, fancy white squabs at $4.50 per dozen; cash with order; reference, by permission, First National Bank. Sunny Slope Farm, Lock Box 694, Bound Brook, N. J. 6 15 4

FOR SALE—Side entrance Reo touring car; fine shape; sacrifice. 413 Park avenue.

FOR SALE—Pair of mules, good size and condition and all around workers; owner has no use for; will sell cheap. 73 Leland Ave. 6 15 3

STEVENS Ideal Rifle for sale at half price; only used once. Address Stevens, care Press. 6 15 6

FOR SALE—Motorcycle, in good condition; cheap for cash. Apply 142 East Fifth street. 6 15 3

PLATE glass; 4½x9 ft.; also a few smaller sizes. Apply Rowley's drug store, 218 West Front St.

FOR SALE—Cheap, runabout automobile, in good condition; seat for four. Call 648 West Third St. 6 15 3

FOR SALE—Handsome black gelding, combination saddle and driving. Apply 110 Cranford avenue, Cranford, N. J. 6 14 2

TWO nice Plainfield building lots; in order to clean up will sell very cheap. Address A. A., care Daily Press. 6 14 3

LEAVING city, have $300 piano for sale; only used six months; $150 cash; no triflers. Address Piano, care Press. 6 14 6

PIANO BARGAINS—A fine Weser upright, good as new, $100; a fine Gordon $150; a Bradbury for $100; a six octave Estey organ, walnut case, slightly used for $50; a Packard organ, beautiful case, $25; a Mason & Hamlin mirror top, $25; a fine sweet toned Chickering square $25. Terms or cash to suit your convenience. Mathushek & Son Piano Co., 310 West Front street, Plainfield, N. J. 6 12 tf

MODERN house for sale, in best section of Washington Park; ten rooms, all improvements; $6,500. Elston M. French, 171 North avenue. 6 12 tf

FOR SALE—$1,750, small double house in borough; part cash, balance can remain on mortgage; wagon sheds, stable, city water, lot 50 by 200; rents for twenty-two. Address Borough, care Press. 6 12 4

FOR SALE—12-room house, near Crescent Avenue church, $7,000; new house, 8 rooms, all improvements, fine location, $4,500; 7-room house, improvements, $3,500; 7-room house, improvements, $2,600; 6-room house, improvements, $2,500; 6-room house, water, $1,600. W. B. Grannatt, Jr., 134 Park avenue, 'phone 210-J. 6 12 4

FOR SALE—15 acres near Clinton; beautiful, fertile Hunterdon county; price $1,200; city and country property a specialty. Ira L. LaRue; next to station, next to bargain. 6 11 tf

FOR SALE—Choice lot, 50 by 130, Central avenue, near Seventh street; reasonable. Inquire 615 Central avenue. 4 23 tf

FOR SALE, RENT OR EXCHANGE—Houses and lots in all parts of the city; also country homes and farms at bargain prices. C. H. Snyder, 221 Park avenue, room 4. 5 11 tf

BUILDERS ATTENTION—Colonial chestnut columns for sale, seasoned and oiled, all sizes; also clothes poles; prices right. J. Herrmann, 410 Somerset street. Telephon 70-J. 5 18 1m

TO LET OR FOR SALE—320 Somerset street, Plainfield; Queen Ann Cottage; all improvements; first class condition; desirable residence, 84 feet front, 420 feet deep; will rent with option for sale. Inquire Lauterstein, 60 Wall street, New York. 5 16 tf

MODERN 12-room house in Washington Park; hardwood floors throughout; 2 bath rooms; for sale at $7,000; might rent; new style 11-room house and large lot on West Seventh street, for sale at $10,000; will rent for $65 per month; near Grant Avenue station; house for rent on East Front street, adjoining Johnston estate; modern in every respect; 12 rooms, open plumbing, large corner lot; price $60 per month. Inquire Elston M. French, 171 North avenue. 3 15 tf

FOR SALE—Hillside avenue, corner Evergreen avenue, new colonial house, 10 rooms, two baths, hot water heat, parquet floors, first and second stories, oak trim, first floor, chestnut trim balance of house, four open fireplaces, three of them fancy brick, plate glass windows front; lot 100x250; finest location in Plainfield, overlooking the city. J. T. Vail, 177 North Ave. 2 16 tf

Situations Wanted.

MIDDLEAGED woman wants position as housekeeper or first class cook; small family; wages $25. 43 Manning avenue. 6 15 2

A COMPETENT Swedish girl wants a place, general housework; small family; no washing. Call 711 West Fourth St. 6 14 2

WANTED—A position as nurse for children; willing to do mending. N. K., care Press. 6 4 2

Special Soda Water Day

at L. W. Randolph's

TO-DAY

Entire receipts for the

Faith Chapel Building Fund.

We solicit your co-operation.

Tickets sold by members Faith Chapel, also at L. W. Randolph's.

10 5c tickets 50 cents.
5 10c tickets 50 cents.

L. W. RANDOLPH,

The City Pharmacy, 143 West Front St.

DA COWARD DAGO MAN.

I nevva see Eetalian
Dat ees so scare,' so coward man,
Like Malatesta, from Milan.
You bat my life, hees—w'at you call?—
Hees "eheecken heart" eet ees so small
You no can find da theeng at all!
Eh? Don't you read een paper how
Som'body stab heem een da row
Dat happen iasta Frida' night?
Eh? No, he ees alive all right;
But now w'en he ces gattin' wal,
An' all poleese ees ask heem tal
Who ees da man dat cut heem so,
He justa say, "I don'ta know.".
Now, w'at you theenk sooch coward man
Like Malatesta from Milan?
I tal you w'at, esh mak' me seeck—
Eh? Sure he know who do da treeck!
But he ees scare' for tal, my frand,
For dat he fear da Blacka Hand.
Eh? W'at? Of course ees true. I know,
Or else I would no tal you so.
Yes, I am sure! Baycause I see
Dat bada man from Seecily,
Dat leeve een jail mos' all hees life,
Giuseppe Galdi, pull hees knife
An' den, so lika cat, so queeck,
He mak' da jumpa—so!—an' steeck
Poor Malatesta deesa way!
Den—Presto! He ees gon' an'—eh?
Why I don't tal dem w'at I see?
Me tal poleece? Escusa me!
You see, I jus' was gona say
So queeck da bad man run away—
An', too, my eyes ees poor at night—
You see, ess mebbe so I might
Be wrong 'bout Galdi. Sooch mees-tak'
Ees posseeble, you know, to mak'.
Baysides, w'at for I care? You see,
Eeet ees not beezaness for me.
Da man dat's cut he ees da best
To tal poleece for mak' arrest,
But Malatesta, from Milan,
He eesa coward dago man;
Hees cheecken heart eet ees so small
You no can find da theeng at all!
—T. A. Daly in Catholic Standard and Times.

ABOUT PEOPLE.

The Goethe-Schiller monument, a gift of the German citizens of the city of Cleveland, has been dedicated. The services consisted of the formal unveiling, followed by a German-American festival.

Miss Julio Magruder, the novelist, who died at Richmond, Va., on Sunday, after a protracted illness, was the author of "The Child Amy," "Dead Selves," "Miss Ayr of Virginia," "A Realized Ideal," "A Heaven Kissing Hill," "Struan," "A Beautiful Alien" and "A Manfest Destiny." Her latest novel, "The Thousandth Woman," was published two years ago.

James Bryce, British Ambassador to the United States, will visit Oklahoma and Indian Territory from June 13 to 18, travelling as the guest of A. J. Davidson, president of the St. Louis and San Francisco Railway. Mr. Bryce is keenly interested in the proposed Oklahoma constitution.

Anna Katherine Green, who is a Mrs. Rohlfs, has a small boy of 14 who takes a very lively interest in his mother's work. After reading his mother's new book, "The Mayor's Wife," he remarked, "Gee! Mother, your must be a wizard—it beats 'The Leavenworth Case.'"

Judge Shute's "The Real Diary of a Real Boy" is largely based on actual occurrences in his boyhood. A portion of it was even taken from an old "Dairy" that he found.

Birissoff, the Russian artist, has won much praise from Lowdon art critics who have viewed his pictures of polar scenes. Dr. Nansen pronounces the sketches and paintings wonderful in their fidelity and vividness.

Edna Wallace Hopper, the actress, is seriously ill in her apartment in New York. She is threatened with typhoid fever. A long and exacting theatrical season and worry over the failure of the suit to break the will of Alexander Dunsmuir is said to be the cause.

Allan Everett Olney, the inventor, who is known wherever musical instruments are manufactured, has been committed to the insane asylum at Middletown, Conn.

In Belgium girls are expected to give five weeks out of each school year to learning housework. The girl is required to know not only how to cook a dinner, but to clean up and care for a kitchen, do marketing, wash and iron.

Sir Hiram Maxim, the great engineer and inventor of the automatic system of firearms, has confessed that he was no infant prodigy—in fact, he believes that he was the most stupid and also the best-behaved pupil at his grst school.

Baron Speck von Sternberg, the German Ambassador to the United States, is on his way from the Italian Tyrol to Dresden, where he will be received by King Frederick, on which occasion His Majesty will personally bestow on the Ambassador Saxony's highest decoration, the Grand Cross of Albrecht.

Young Alfonso, of Spain, is getting more and more Anglicized. Moved by the example of King Edward, he is about to start cattle farming on a large scale.

Mrs. Marshall Field, widow of Chicago's merchant prince, is to become an inspector of milk, a visitor to the tenement houses of Chicago, an angel of the hospitals and rival for sociological honors of Miss Jane Addams and Mrs. Potter Palmer.

It seems that Theodore Roosevelt is not the first to give Oyster Bay Presidential distinction. George Washington once spent two days there. The house where he was entertained is still in good condition and the furniture in the room he occupied has never been changed.

DAMES AND DAUGHTERS.

Mme. Sembrich is among the few public singers who use their married names.

Queen Liliuokalani has denied that she intends to get married again, although she is only sixty-eight.

St. Louis boasts of a girl blacksmith—Minnie Hagmann, aged sixteen, who shoes horses as quickly and neatly as does her experienced blacksmith father.

Rev. Anna H. Shaw, noted woman lecturer and president of the National Woman's Suffrage Association, is building a handsome home for herself at Moylan, Pa.

Mrs. Collis P. Huntington, of New York, has purchased the Paris house of the late Baron Hirsch in the Avenue Gabriel. The price is said to have been $600,000.

In her niety-sixth year Mrs. Elizabeth F. Gillis, of Milford, is the oldest person in town and one of the oldest in Massachusetts. She has been a teacher for the greater part of her life.

Mrs. Roosevelt has chosen to ally herself with that part of society which goes in for uplifting. She has sedulously avoided the merely frivolous. Her name is on the list of patrons of art and music. She is pledged when her husband leaves office to aid in the establishment of a national academy of art and of a national conservatory, both to be supported by government funds.

Mother Stewart, the founder of the W. C. T. U., recently celebrated her ninety-first birthday anniversary. She was postmistress under General Jackson, the first woman known to hold a federal office. She was the first woman to ask for police matrons. She began the temperance crusade in Springfield, O., in 1873, singing and playing in the saloons. She has written four books, the last one in her eighty-ninth year.

TRAIN AND TRACK.

One of the British railroads provides chess and checker outfits for its passengers.

The Slugen railway in Switzerland, starting at Coire, will have a length of fifty-two miles. The main tunnel through the Splugen will be seventeen miles in length, and its estimated cost is $25,000,000.

The Southern Pacific Railroad has thirteen new lines under construction, representing an expenditure of $53,000,000. Five of the lines, comprising the principal part of the works, are in southern California.

Genoa and Milan are to be connected by an electric railroad eighty-five miles long, which is to cost $47,000,000. The high cost is owing to the nature of the country through which the line will pass. It will require nineteen tunnels, one of which will be twelve miles long. There will be 372 bridges, and the road will be six years in course of construction. The cost of the line construction alone will be $500,000 a mile.

COLLEGE AND SCHOOL.

Wellesley College is one of the Massachusetts institutions that are protesting against the taxation of certain college property.

Instead of using a common towel in the washroom pupils of the Winchester school, New Haven, Conn., are provided with absorbent paper, thus reducing the danger of spreading disease to a minimum.

Beginning with the fall of 1909 every student who seeks to enter the college of medicine and surgery of the University of Michigan as a candidate for the M. D. degree must show a certificate that he has had two years' work, to include special scientific subjects, in the literary department of some first class college or university.

THE HOME DOCTOR.

When the gums are tender and bleeding the mouth should be rinsed with warm water to which listerine has been added.

Hot water to which salt has been added is an excellent remedy for tonsilitis. Wet a cloth with the salt water and apply outwardly.

A good complexion cannot be rubbed in from the outside; it must be swallowed. The best way to get this is not in medicine, but in green vegetables and dandelion salad.

Cinders or foreign substances may be removed from the eye by inserting one or two flaxseeds, which will soon almost dissolve and ooze out through the closed linds, bringing the torturing speck with them.

PASSENGER GETS A VERDICT.

Put Off Jersey Central Train for Not Showing Complete Ticket.

According to a decision in the Elizabeth District Court yesterday the contract on tickets need not be shown by holders on the demand of a conducter.

Max Folkenslick sued the New Jersey Central Railroad for $300 damages for alleged humiliation. He was a passenger on April 13 on a train bound for New York when he gave to the conductor the part of a ticket on which were printed the words: "Void if detached." The conductor refused to accept this part of the ticket, without the contract part, and when Folkenslick refused to show the other part he was put off the train. The jury gave Mr. Folkenslick a verdict for $50.

DRUGGISTS.

PROTECT YOURSELF
by using Nagle's Cedar Camphor, Moth Balls, Insect Powder, Tar Camphor, Hellebore and Paris Green. A full line of these articles for the riddance of moths, insects, bed bugs, cock roaches, etc. Call and supply yourselves. Prescriptions our Specialty.
NAGLE'S PHARMACY,
Tel. 911-L. Front and Grove Sts.

Belle Mead Sweets.
These delicious Bon Bons and Chocolates appeal to lovers of pure Confections. There is no boxed candy today that has the sale in this city that Belle Mead Sweets have and their sale is entirely due to the quality.
DUDLEY S. MILLER
Prescription Druggist.
Park Ave. and 4th St. Plainfield, N. J.

Hodge's Pharmacy.
Y. M. C. A. Building.
BELLE MEAD SWEETS.
Tel. 62.

HOTELS.

HOTEL WALDORF
EAST FRONT STREET.
HENRY WINDHAM, Prop.
Gottfried Kruger's Extra Beer on draught. Imported Wines, Liquors and Cigars. Hotel accommodations and private Dining-Room.

HOTEL KENSINGTON
(Licensed.)
J. H. STAATS, Prop.
107-109-111 North Avenue.
Everything New and Up-to-date.
An inspection solicited.

HOTEL IROQUOIS
Commercial Headquarters. J. W. LEARY, Proprietor. Plainfield, N. J.
Pabst Milwaukee Beer on draft.
SUNDAY DINNERS
SPECIAL FEATURE

REAL ESTATE.

RENTALS — REAL ESTATE.
GEO. F. BROWN.
Insurance and Real Estate
Commissioner of Deeds—Rents.
94 Somerset St. 'Phone 160.

PLUMP AND TENDER
We purchased them from a well-to-do farmer who has furnished us with the best of
POULTRY
for years. If you have purchased here, you know what they are. We take the same care in purchasing
BEEF, MUTTON AND VEAL.
You can always rely on getting the choicest cuts here. We have genuine Jersey Spring Lamb. Our home-dressed fowls, broilers, capons and Long Island ducks a specialty.

Fred Endress,
131-135 W. Front St.
'Phone 155.

N. FATOUROS
Dealer in
Fancy Fruits and Vegetables
Our specialties: California oranges, grape fruit, fancy apples, bananas, figs and dates, and a lot of other fancy goods.
All orders promptly attended to and delivered.
'Phone 887-R. 131-135 W. Front St.
ENDRESS' STAND.

HENRY WIERENGA
Residence 'Phone 517-J.
Furniture, Freight, Baggage Express and Rigger.
PIANO MOVING A SPECIALTY.
5 1 tf

Try a box of
DOBBINS' CIGARS.
Clear Havana Nickle Yara or any kind that you desire. Manufactured at 120 North avenue, opposite Kensington Hotel, Plainfield, N. J.

Kindling and Grate Wood.
Cedar Posts and Bean Poles. Prompt deliveries. Orders received at 69 Somerset St.
JOHN MOBUS,
P. O. Box 220.

STATIONERY
AND TOYS.
HARPER,
411 PARK AVENUE.

Try a Press Want Ad

(A)
WE SELL AS WE ADVERTISE TO SELL!
Amos H. Van Horn, Ltd.
A Slow Season and Heavy Stocks Causes
A BIG CUT
IN CARPETS AND RUGS!
Many Wanted Weaves, Designs and Colorings, at Prices Below Belief!
Even if you DON'T want them now or 'til next Fall or next Spring, it will pay you to SELECT them at these "sale" prices!
We'll make Free Deliveries WHENEVER you want—pay cash or open an account.

1 Lot of 1.50 Moquette Squares cut-to 75c
1 lot of 75c Japanese Rugs cut to 50c
1 lot of 1.50 Japanese Rugs cut to 1.25
1 lot of 2.00 Japanese Rugs cut to 1.50

FOUR LOTS OF
"CREX" RUGS
(Grass Matting.)
90c ones cut to 65c
1.00 ones cut to 75c
1.25 ones cut to 1.00
9.00 "Saxony" Rugs cut to 6.00

$1.50 Savonneries at 1.25 Yd.
$1.40 Axminsters Cut to 1.15
$1.25 Velvets Cut to 1.00 Yd.
Many Patterns in Each Weave.

BEDROOM SUITS
32.00 Suits, yours for..... 27.00
35.00 Suits, yours for..... 29.50
40.00 Suits, yours for..... 32.98
50.00 Suits, yours for..... 42.00

PARLOR SUITS
36.00 Suits Cut to..... 30.00
38.00 Suits Cut to..... 32.00
42.00 Suits Cut to..... 35.00
50.00 Suits Cut to..... 42.00
60.00 Suits Cut to..... 50.00

All other "Furniture" lines feel the "Cuts!"
AMOS H. VAN HORN, Ltd.
Be sure you see "No. 73" and first name "AMOS" before entering our store.
ACCOUNTS OPENED—EASY PAYMENTS
73 MARKET ST., NEWARK, N. J.
Near Plane St., West of Broad St.
All trolleys transfer to our door.
Telephone 580

Moving Vans and Storage Warehouse for Furniture, Pianos, etc. Truckmen and Riggers.
136 E. SECOND ST., PLAINFIELD.
Telephone 541.
All work will receive prompt attention.

William H. Kirch
CARPENTER AND BUILDER
66 DUER STREET N. PLAINFIELD
Estimates cheerfully given.
Jobbing promptly attended to. Tel 402-J

BUTCHER
Grandview Meat Market,
GEO. EGEL, Prop.
198 Somerset St. Tel. 821-J.
Choice Meats, Poultry, Game and Provisions.
Orders called for and delivered.

ALEX. LUSARDI,
Foreign and Domestic Fruits, Choice Confectionery, Nuts, Cigars, etc.
211 W. Front St. Tel. 507-W.

Meat Market.
Choice Meats, Poultry, Fish and Oysters always on hand. Sugar cured Corned Beef. International Hams and Bacon.
F. Neidig, 94 Somerset St.
Telephone 781

E. B. MAYNARD.
New Shop, New Furniture, Best Service.
TONSORIAL ARTIST.
Also Choice Cigars.
141 North Ave., Plainfield N. J.

JOHN WIRTH
(Successor to Henry Liefke.)
Bakery and Confectionery.
201-203 West Front St. Tel. No. 723.
All orders delivered at short notice.

HOAGLAND'S
CITY EXPRESS
BAGGAGE
Trucks and Vans for Furniture and Local Trucking.
OFFICE 205 PARK AVE.
Tel. 833-W. Residence Tel. 648-L.

William H. Pope,
ELECTRICIAN.
All kinds of electrical work done at reasonable prices
116 NORTH AVENUE.

SMALLEY BROS.
147 North Ave.
BUTCHERS
Everything usually found in a first-class market.
Roasting and Broiling Chickens a Specialty.
Orders called for and delivered.
Telephone 83-A. 5 1 tf

J. C. POPE & CO.,
INSURANCE
AGENTS,
110 E. Front St., Plainfield, N. J.

A. H. ENANDER,
Sanitary Plumbing, Gas Fitting, Steam and Hot Water Heating.
Contractor for Sewer Connections.
125 Watchung Av. Rear.

L. Moraller & Son,
Watchmakers and Jewelers.
Watches, Clocks and Jewelry. Fine Watch and Clock Repairing a Specialty.
219 Park Ave. Plainfield, N. J

JOHN WINZENREID,
Furniture and Freight Express.
Moving Vans and Storage.
819 Lee Place. 'Phone 648-R.

PLAINFIELD WINDOW CLEANING CO.
Renovating—Offices, stores and private residences. Service day or night: Furniture, china and glassware packed for shipping.
WM. A. KLINE, 611 W. 3d St.

JOHN A. KOCH.
Dealer in
Meats, Poultry, Fish, Oysters, etc.
200 Watchung Ave.
Corner Second Street. Telephone 573-J
Orders Called For and Delivered.

GUSTAVE HOFFMAN,
SEAFOOD.
Daily shipments at 329 West Front Street. Tel. 968.

TITUS H. LAURY
MASON AND BUILDER.
Office, 323 East Front Street.
Tile Setting, Mantel & Fron Work.
Telephone 464-Y.

COAL DEALERS.

Difference In Coal.
All coals may look alike to some people, but compare our "Lehigh" Coal with the Coal you bought somewhere else and you will see a difference.
You will notice that our Coal Burns Brighter, Gives More Heat, and Lasts Longer than any other Coal you ever bought before.
Boice, Runyon & Co.,
Coal, Lumber and Masons' Materials.
Park Ave., opp. North Ave.
Plainfield N. J.

The best time to order your winter supply of
COAL
is now. Do not forget that
NASH
is ready to supply you.
Telephones 357-W 833-J.
Evenings 371-W.

TenEyck & Harris,
—DEALERS IN—
LEHIGH VALLEY COAL.
Office: Rowley's Drug Store, 218 West Front Street. Telephone 23-L.

JOHN JOHNSTON
All the best grades of
COAL.
929 South Ave 'Phone 193

Coal I have on hand some very fine Hard and Medium Coal. All kept under sheds. Pea Coal. Coal
25 cents a ton reduction on cash orders.
L. A. RHEAUME,
146 East Fourth St. Telephone 440-W.
Yard, 674 South Second St. Telephone 231

GEORGE O. STEVENS
747 West Front St.

R. L. CLINE
(Successor to C. H. Rugg & Co.)
Best Quality Lehigh Coal
Yard and office 431 West Third St. Tel. 93.

JOS. HARRIGAN
OLD COMPANY'S
LEHIGH COAL.
Tel. 497-L. 4th and Richmond Sts.

PAINTERS AND DECORATORS.

We call your attention to our fine display of
New Wall Papers.
We can't describe the patterns, but they are new, striking and effective, and with our large assortment we are sure to please.
Paints, Oils and Varnishes.
Woolston & Buckle,
145 North Avenue.

YOU WILL ADMIRE
our stock of Wall Paper. The designs are beautiful. The figures of the patterns shown here will attract and please because they are truly artistic in design and color.
A BEAUTIFUL HOME
will be the result of decorating your walls with our Wall Paper. We have enough for all comers. We also have a competent corps of paper hangers to put it on. Estimates furnished.
JAMES C. HANSEN,
Decorator, Painter and Paperhanger.
Wall Paper, Painters' Supplies.
141 East Front St. Tel. call 870-R.
First-class work guaranteed.

1907 Wall Papers.
IMPORTED & AMERICAN GOODS.
C. CONOVER & CO.
Decorators, Painters and Paperhangers. Window and Plate Glass.
115 Elmwood Pl. Tel. 226-J

W. S. CHEEVER
1326 Park Ave.
Painting and INTERIOR DECORATING. WALL PAPER of every description at the Lowest Prices.
'Phone No. 538-J.

J. W. VAN SICKLE
122 North Ave., Plainfield, N. J.
Fresh and Salted Meats.
Game in Season. Philadelphia Scrapple.
Orders called for and delivered promptly.
Telephone No. 462-J.

LOOKING THROUGH
our stock of Picture Frames and mouldings is a treat to those who admire things of beauty.
Frames for every style of picture are in this assortment. Frames for Photos, Photogravures, Engravings, Etchings, Water Colors, Pastels and Oils.
The price is one of their attractive features.
We make
PICTURE FRAMES TO ORDER
and frame pictures artistically.
PLAINFIELD ART STORE,
Y. M. C. A. Building.

Vail
JEWELER AND OPTICIAN
103 Park Ave.,
calls your attention to his
Rimless Glasses.
They Look Good and You See Good.

We have made arrangements for a larger supply of first class milk and are giving the family trade our special attention. If you are not satisfied with the milk or the services you are getting give us a trial.
Price 8 cents a quart.
Lindsay's Dairy,
965 West Front St.
TEL. 792-J.

Go to the News Stand
at the Central Railroad Station for all the latest foreign and domestic Magazines and weekly periodicals. Numbers furnished on shortest notice.
Plainfield Daily Press
and all the New York and Philadelphia morning, evening and Sunday papers delivered to any part of the city. Under new management. Open Sundays.
F. M. WAGNER
Formerly of Jersey City News Stand.

ANCHOR LINE
GLASGOW & LONDONDERRY
Sailing from New York every Saturday
NEW TWIN SCREW STEAMSHIPS
"CALEDONIA" AND "COLUMBIA"
Average passage 7½ days.
AND FAVORITE STEAMSHIPS
"Astoria" and "Furnessia."
For Rates of Saloon, Second Cabin or Third Class Passage, Book of Tours and further information apply to HENDERSON BROTHERS, New York, or MULFORD ESTIL, 111 Park avenue, Plainfield. 4 20 3m

McCULLOUGH'S
STEAM MILL,
21 Steiner place, North Plainfield, N. J.
R. H. McCULLOUGH, Prop.
Sash, Blinds, Doors, Mouldings, Scroll Sawing, Turning, etc.
Estimates cheerfully furnished.

STORAGE—Best equipped and oldest storage warehouse in city for storing Furniture, Pianos, etc. Special floor for TRUNKS. Terms reasonable. All work has prompt attention.
WRITE OR TELEPHONE 911-L.
"Orders left for moving vans."
C. M. NAGLE,
Front and Grove Sts., Plainfield, N. J.

Cleaning, Pressing and Dyeing.
Monthly Contracts.
Pressing called for and delivered.
EVENING DRESSES A SPECIALTY.
Ladies' Waists Cleaned, 25 cents upwards
Gents' Suits Dyed and Cleaned $1.50.
We do our own work at
M. A. Brown's, 218 West Second St.

Great Bargains
may be had in Bicycles and Sundries at
Frucht's Bicycle Store,
224 W. Front St.

GUSSOW BROS.
NEW YORK.
Ladies' and Gents' Tailoring.
Cleaning, pressing and repairing neatly done.
130 PARK AVENUE.

TURKISH BATHS!
TRY ONE.
Ladies, morning. Gentlemen, afternoons.
Take trolley to Sanitarium.
Somerset Street

The Mystery of Carneycroft

By JOSEPH BROWN COOKE. COPYRIGHT 1907 BY STORY-PRESS CORPORATION

There's little to tell now, sir," said Bobbs, bravely keeping back his tears. "We lived either in my mother's house or in the old cellar with the tunnel that leads to the river. Mrs. Bruce is my mother, sir, and my name is Robert Bruce, but in the old country they used to call me "Bobs,' sir, after Lord Roberts, you know.

"Mother helped take care of Mr. Carney, sir, and washed his things and the bandages he used, and when we had to go to the cellar to stay as we did when you came, fearin' as you might see us at the house, Mr. Jenks would get the things for her when we'd leave 'm in the path. We always had enough to eat stored away for such times and we could get water from the river, but sometimes we had to send things to mother and so Mr. Jenks would take them. He didn't know we were here at all, sir, but he wants to marry mother, you know, and so he'd do whatever she told him, without asking any questions.

"Was it Jenks who told you when I cabled to Europe?" I asked. "You must have known of it very soon to have answered it so promptly."

"Yes, sir," replied Bobbs. "You see, sir, he's at the station every day, and a message to England made such a sensation that they were all talking of it, sir. When I told Mr. Carney about it, sir, he said I should answer it as I did, so I wrote at once to my cousin in New York, who'd been attending to the letters for us, sir, when they were sent on from London."

"How did you make the ghosts appear so well, Bobbs?" I asked. "They seemed to fairly float in the air."

"Oh, that was this way, sir," said Bobbs. "When Mr. Carney got so that he couldn't walk, on account of his feet being so bad, sir, he got some of those cycle skates with the big rubber wheels and we used to exercise with 'em at night, on the paths, sir. They'd go right over the leaves and grass, too, if it was pretty sharp down hill—we always went to the river, sir, when we were trying to get away, so that we could dive into the mouth of the old tunnel, if need be. We never had to do it but once. That was the time you and the other gentleman first saw us, sir. Most generally the folks would be so frightened that they would run, and then we could drop behind a bush and take off the sheets, like we did the night you had mother and Mr. Jenks down by the path, sir."

"But about the notes and the cigar case, Bobbs? How did you manage that?" I asked.

Bobbs tearfully produced a small monkey, not much larger than a kitten, from one of his pockets and, stroking the little animal affectionately, he said with emotion:

"It was Chico, sir. Mr. Carney brought him for a pet and he is almost human, sir, and will do anything you tell him. He's so sly, sir, that he can pick your pocket in broad daylight, sir, and you'll never find him out. I don't know about the cigar case, sir, but the day after you came last summer he got away and must have been in the library, where you and the other gentleman were looking for something. After you'd gone to the village, sir, I found him under one of the big chairs, clinging to the bottom, and scared half out of his wits as he always is after he's been playing pranks. You see," he explained, "I had a key to the kitchen door and could get in and out as I pleased until you had the new locks put on."

"Bobbs," I said, raising from my seat, "I want to ask you one more question before you go. Do you remember the first note that you sent me? The one Chico brought when he climbed up the ivy into my window last summer?"

"Yes, sir," said Bobbs, briefly.

"Well, how did you happen to say what you did in that note?" I asked.

"Mr. Carney told me to say it, of course, sir," replied Bobbs.

"Do you know why he did so?" I continued.

"Yes, sir," said Bobbs. "I was in the house watching you the day you came, sir, and when you picked up that glove of Miss Carney's and kissed it, sir, I told him of it. Then he said I should write the note as I did, sir, and that you'd make a good husband for her and he hoped you would marry her, sir."

"That will do, Bobbs," I said. "Good night, my boy. I hope you'll get some sleep."

I sat down once more by the dimly burning lamp and, taking the glove from my pocket, I kissed it gently again and again. A slight sound caused me to raise my eyes and I saw Florence Carney standing, with outstretched hands, in the shadow of one of the bookcases. I sprang toward her and, sobbing softly, she nestled in my arms, with hers entwined about my neck.

The only guest at my bachelor dinner, on the eve of my marriage, was MacArdel, and, as we were sipping our coffee, he exclaimed:

"By the way, Ware, you owe me this dinner. You remember our little wager last summer, don't you?"

"I remember it very well, indeed," I replied with a smile, "but it hasn't been decided in full. You don't know it, old man, but I haven't proposed to her yet," and we tossed a coin for the bill.

She Nestled in My Arms.

THE END.

Advertised Mail Matter.

E. H. BIRD, P. M.

Bowne, Mr. and Mrs. W. B.	Little, Mrs.
Bready, Mrs. John	Leonard, Mrs. N.
Babcock, Mrs. J. F.	Lane, Ed.
Barton, Mrs. Charlie	Leonard, Mr. N.
Bosswell, Mr. John	Miller, Mrs. M. A. 2
Barber, Mr. James	Morris, Mr. Lewis
Benton, Miss Maude	Mattox, Miss Edith
Coffin, Mr. Herbert	Matheson, Mrs. John A.
Counvis, Mr. C.	Maisel, Mr. S.
Carter, Wm. H.	Milne, Miss Adele
Campbell, Mr. H. V.	Mangan, Mr. M.
Carty, Mary	McClure, Wm. K.
Chubbuck, Mrs. C. Henry	Opdyke, Mrs.
Furches, Lillie	Pearson, Mr. E. L.
Free, F. M.	Peters, Mr. Albert
Ford, Miss A. D.	Place, Mr. Roger
Fairchild, Mrs. C. S.	Parker, Mrs.
Felver, Mrs. S. P.	Rider, Mr. H. E.
Hicks, Mrs. Sarah	Reymour, Mr. F.
Hamilton, Mrs. M.	Seal, Mr. A. C.
Hanson, Miss H. J.	Schroeder, Mr. R.H.
Harrison, Mrs. G.M.	Stevens, Esq., M.
Hallock, Mr. Chas.	School, "44 Lincoln place"
Hatch, Alice C.	Sautes, Mr. J.
Hamilton, Mrs. W.	Skinner, Miss J. L.
Hamilton, Miss M.	Tatnall, Mr. and Mrs. Lattimer
Holmes, Mr. Harry	Vernon, Mrs. Moses
Jefferson, Miss H.	Vail, Mr. F.
Johnson, Mrs. A.	Warner, Miss Mable
Kimball, Mrs. M. B.	

Please say advertised.

Modern Progress in New York.

Office buildings 26 stories high, containing a thousand offices; hotels covering a city block, containing 1,400 rooms; many, very many, painted with the L. & M.

Machinery produces L. & M. Paint at 50 times less cost for labor than if made by hand.

4 gallons L. & M. mixed with 3 gallons Linseed Oil, bought fresh from the barrel at about 60 cents per gallon, makes 7 gallons of paint at a cost of less than $1.20 per gallon.

If any defect exists in L. & M. Paint, will repaint house for nothing.

Donations of L. & M. made to churches.

Sold by

Woolston & Buckle, Plainfield.
H. C. Meyer, Scotch Plains.

NOTICE OF ORDER TO LIMIT CREDITORS.

Somerset County Surrogate's Court.

Estate of Peter A. Emmons, Deceased. Notice is hereby given, that on the fifth day of March, A. D. 1907, on the application of the undersigned, as Executrix of the Estate of Peter A. Emmons, deceased; an order was made by the Surrogate's Court, requiring the creditors of the said Peter A. Emmons, deceased, to bring in their debts, demands and claims against the said decedent, under oath or affirmation, and present the same to the subscriber within nine months from the date of said order; and in default thereof any such creditor shall be forever barred of his or her action therefor against the subscriber.

MARIA LOUISE EMMONS, Executrix.
4 27 10 oaw North Plainfield, N. J.

ESTATE OF Abram Staats, deceased. Pursuant to the order of George T. Parrot, Surrogate of the County of Union, made on the application of the undersigned, executor of said deceased, notice is hereby given to the creditors of said deceased to exhibit to the subscriber under oath or affirmation their claims and demands against the estate of said deceased within nine months from the seventeenth day of May, 1907, or they will be forever barred from prosecuting or recovering the same against the subscriber.

THOMAS S. DAVIS, Executor.
5 18 9s

ADMINISTRATOR'S SETTLEMENT—Notice is hereby given, That the account of the subscribers, Administrators of William L. Brower, deceased, will be audited and stated by the Surrogate, and reported for settlement to the Orphan's Court of the County of Union, on Wednesday, the nineteenth day of June next.

Dated, May 17, 1907.

LORENZO D. BROWER,
JOHN L. BROWER,
5 18 5s Administrators.

EXECUTOR'S SETTLEMENT—Notice is hereby given, That the account of the subscriber, surviving executor of William H. Brower, deceased, will be audited and stated by the Surrogate, and reported for settlement to the Orphans' Court of the County of Union, on Wednesday, the nineteenth day of June next.

Dated, May 17, 1907.

JOHN L. BROWER,
5 18 5s Surviving Executor.

New Jersey Central

Passenger Stations in New York—West 23d St., N. R., Foot Liberty St., N. R.

In Effect May 12, 1907.

For New York—2.17, 3.37, 5.36, 6.02, 6.29, 6.57, 7.05, 7.25, 7.28, 7.45, 7.47, 7.55, 8.00, 8.11, 8.30, 8.36, 8.46, 9.29, 9.59, 10.28, 10.55 a. m., 12.00, 12.19, 12.42, 1.09, 1.27, 2.31, 2.44, 3.09, 3.42, 3.50, 4.07, 4.45, 5.53, 6.29, 6.48, 7.09, 7.37, 8.27, 9.27, 9.31, 10.17, 11.28 p. m. Sunday—2.17, 3.37, 4.47, 7.23, 7.58, 8.52, 9.34, 9.45, 10.02, 10.32 a. m., 12.40, 1.09, 1.45, 2.41, 3.09, 3.30, 4.29, 5.41, 6.35, 6.48, 8.13, 8.27, 8.35, 9.42, 10.28, 10.41 p. m.

For Newark—5.36, 6.29, 6.57, 7.05, 7.25, 7.28, 7.47, 8.11, 8.36, 8.46, 9.29, 9.59, 10.55 a. m., 1.09, 1.27, 2.31, 2.44, 3.09, 3.42, 4.07, 4.45, 5.53, 6.29, 7.09, 7.37, 8.27, 9.31 p. m. Sunday—7.23, 8.52, 9.34, 10.02, 10.32 a. m., 12.40, 1.09, 1.45, 2.41, 3.09, 3.30, 4.29, 5.41, 6.48, 8.13, 8.35, 9.42, 10.28 p. m.

For Somerville—5.19, 7.11, 8.21, 9.17, 9.55, 11.00 a. m., 1.01, (1.41 Saturday only), 2.02, 2.08, 3.49, 4.33, 5.04, 5.28, 5.57 except Saturdays, 6.04, 6.19, 6.37, 7.12, 7.29, 8.08, 9.37, 10.23, 11.26 p. m., 12.59 (except Mondays) night. Sunday—5.45, 8.43, 11.06 a. m., 1.05, 2.03, 3.40, 5.37, 6.30, 7.05, 8.30, 10.15, 11.05 p. m.

For Bethlehem, Allentown and Mauch Chunk—5.25, 9.55 a. m., 2.08, 5.28, 5.47 p. m. Sundays—5.45 a. m., 2.03, 5.47, 7.05 p. m.

For Wilkesbarre and Scranton—9.55 a. m., 2.08, 5.47 p. m. Sundays—5.45 a. m., 5.47 p. m.

For Long Branch and Asbury Park, etc.—3.37, 8.11, 10.55 a. m., 1.27, 3.50, 4.07, 4.45, 6.29, 11.28 p. m. Sundays—8.52 a. m., 3.30, 8.13 p. m.

For Lakewood and Atlantic City—3.37, 9.29 a. m., (12.42 Atlantic City Express Saturdays only), 1.27, 2.44 (4.07 Lakewood only), (5.53 p. m., Saturdays only, Lakewood only). Sundays—9.45 a. m., 1.45 p. m.

For Philadelphia—7.13, 7.39, 8.45, 9.13, 10.43 a. m., 12.13, 12.42, 1.39, 2.13, 2.45, 6.13, 6.44, 8.50, 9.46 p. m., 1.17 night. Sunday—8.45, 9.53, 10.39, 10.43, 11.42 a. m., 12.42, 1.44, 2.45, 3.42, 4.55, 5.39, 6.44, 8.50, 9.46 p. m., 11.25, 1.17 night.

For Reading and Harrisburg—5.25, 9.55 a. m., 2.08, (5.47 through train). Sundays—2.03, 5.47 p. m.

For Pottsville, Sunbury and Williamsport—5.25, 9.55 a. m., 2.08 p. m. Sundays—2.03 p. m.

For Baltimore and Washington—8.45, 10.43 a. m., 12.42, 2.45, 6.44 p. m. Sundays—8.45, 10.43 a. m., 12.42, 2.45, 3.42, 6.44 p. m.

*Change cars at Bound Brook.

W. G. BESLER, Vice Pres. & Gen. Mgr. W. C. HOPE, Gen. Pass. Agt.

Lehigh Valley Railroad

Time table in Effect Nov. 18th, 1906.

LEAVE SOUTH PLAINFIELD, N. J.

7.55 a. m. daily (except Sunday) local to Mauch Chunk.

8.42 a. m. daily, express to Easton, Wilkesbarre, Rochester, Buffalo, and principal intermediate stations.

10.46 a. m. daily for Easton, Wilkesbarre, Ithaca, Buffalo and Chicago.

1.52 p. m. daily, local for Easton, Mauch Chunk, Hazleton, Pottsville and Shenandoah.

4.58 p. m. daily (except Sunday) "Wilkesbarre and Scranton Express" Solid vestibule train to Wilkesbarre through Parlor Car via D. & H. R. R. to Scranton and Carbondale.

6.40 p. m. daily, solid vestibule train to Buffalo, Toronto and Chicago and principal intermediate stations except Rochester.

6.23 p. m. daily (except Sunday) local to Easton.

FRANK ROWLEY, City Ticket Agent, 218 West Front Street, Plainfield, N. J. Telephone 112.

Arrival and Departure of Mails.

PLAINFIELD POSTOFFICE.
Office opens 7 a. m., closes 7 p. m.
On Saturdays close half hour later.

NEW YORK MAIL.
Arrive—7:00, 8:40, 11:30 a. m., 2:30, 5:00, 5:30, 9 p. m., 12 midnight.
Close—7:30, 9:30 a. m., 1:00, 2:20, 6:00, 5:30 p. m.

SOMERVILLE AND EASTON
Arrive—8:40 a. m., 1:30, 3:15 and 7 p. m.
Close—7:30 a. m., 1:45 and 4:30 p. m.

PHILADELPHIA—Direct.
Arrive—7:30, 8:40 and 11:30 a. m., 2:30, 7:00 p. m.
Close—7:15, 7:30, 9:30 a. m., 12:35, 2:20, 6:00, 7:15 p. m.

THROUGH FAST MAIL FOR EAST.
Close—1:00 and 7:15 p. m.

THROUGH FAST MAIL FOR WEST AND SOUTH.
Close—12:35, 6:00, 7:15 p. m.

PENNSYLVANIA, West of Easton.
Close—12:35 p. m.

ELIZABETH—Direct.
Arrive—8:40 a. m., 2:30, 5:30 p. m.
Close—7:30 a. m., 2:20, 6:00 p. m.

NEWARK—Direct.
Arrive—8:40 a. m., 2:30, 5:30 p. m., 12 midnight.
Close—7:30, 9:30 a. m., 1:00, 2:20 and 6:00

WATCHUNG, WARRENVILLE.
Arrive—12:30 p. m.
Close—9:00 a. m.

WATCHUNG.
Close—5:30 p. m.
Arrive—6:45 p. m.

SUNDAY MAILS.
Office open from 9:30 to 10:30 a. m.
Mail closes at 6:15 p. m.

E. H. BIRD, P. M.

Advertisements
—FOR—
New York Herald,
World, Times, Sun, Journal, Telegram, American, Brooklyn Eagle
—and—
Newark Evening News
Received at
The Daily Press
AT REGULAR OFFICE RATES.

EDUCATIONAL.

Plainfield Business College
Now occupies the entire third floor WOODHULL & MARTIN BUILDING.
Capacity 400 students at a session. Open all year—Day and evening.
A. S. Herr, Principal and Owner.

All the latest **Popular Sheet Music**
Vocal and Instrumental at 19c a copy.
CHAS. M. SUHR, 144 E. 4th St.

H. J. HAROLD
Pianos Tuned and Regulated.
Tel. 440-R. Res. 142 E. 5th St.

ALL READY
to receive goods of all kinds in finest Fireproof Storage Warehouse in the State. . . . .
MONO
Fireproof Storage Warehouse
OPPOSITE FREIGHT HOUSE.
DOWN TOWN OFFICE
105 EAST FRONT ST.

A. M. Griffen, 119-123 East Front Street. Tel. 6-.
The Season is Not Seasonable, But Our Goods Are

LAWN MOWERS.
Made by Caldwell Mower Co.; lead, and follow none.
16-inch Cadet 3.00
"Imperial" 8.00

BALDWIN ICE BOXES,

"ECLIPSE" REFRIGERATORS.

ICE CREAM FREEZERS.
"White Mountain;" can't get any better.

"QUICK MEAL" BLUE FLAME OIL STOVES. As good as man or money can make.

WATER COOLERS.
One piece white lined ..$3, $4 & $5
Galvanized lined and stone coolers are cheaper.

THE "ECLAT" HAMMOCK is a new one. New colors, new designs.

MARCHANT BROS.,
PLAINFIELD MILK AND CREAM CO.
REMOVED TO
327 WATCHUNG AVE.

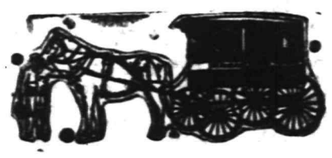

IF YOU ARE LOOKING FOR
TRUNKS, SUITCASES OR BAGS
CALL AT
O. M. DUNHAM'S, 129 Park Ave
TRUNK STRAPS—ALL SIZES.

HARRY K. LISTER, 161 North Ave.
HEADQUARTERS FOR EDISON AND VICTOR TALKING MACHINES.
Records and Supplies.
Racycle, Pierce, Cleveland, Columbia Bicycles—Repairing.

For Graduation Gifts
You'll find the right kind of jewelry token at the right price if you
Get It At Holt's.
Here watches and jewelry are sold that will appeal, at prices that will please, of such character that will be a credit to both giver and recipient. Could you go to a better place for
Graduation Gifts?
Frank Holt & Co.,
TRUSTWORTHY JEWELERS,
6 Academy St., Opp. P. O.,
Newark, N. J.

J. HIMMELFARB,
311 New St., near Truel Court. Tel 903-J.
Ladies' Tailoring and Dressmaking, Altering Remodelling a specialty.
At the solicitation of many of my friends and customers, I have opened a ladies' tailoring and dressmaking establishment at the above location and will be pleased to serve all who will favor me with their patronage—guaranteeing satisfaction.
Formerly with The Paris and S. Berkowitz, Plainfield, also several New York establishments.

D. Demolli & Co.,
French Bakers, Caterers and Confectioners.
Fresh Strawberry Ice Cream with berries through.
Wedding parties and receptions.
French Ice Cream and Water Ices.
Telephone Order Delivered Promptly.
331 West Front Street
Tel. 257-J. Plainfield, N. J.

Choice Creamery Butter
It's a great satisfaction to place upon your table butter that can be depended upon for quality. Our Choice Creamery Butter invariably maintains its standard of excellence—it is Fresh, Appetizing and Delicious, yet reasonable in price. Let us supply you with butter—also the best groceries.
W. W. DUNN,
THE PARK GROCER
Duer Street and Lincoln Place

Mrs. John Brown,
Successor to John Burke and Jones & Co.
Cesspools and Vaults Cleaned from $3.00 upwards
Satisfaction Guaranteed.
Don't give your order until you consult me.
Estimates Cheerfully Given.
Leave orders at J. T. Vail's, North avenue, Plainfield, N. J. Postoffice Box 718.
FRANK BURKE, Manager.

YOU WILL NEVER BUY A HOME WITH MONEY PAID FOR RENT IN THE PAST.
START NOW TO
OWN A HOME
of your home by taking out shares in
THE CENTRAL
BUILDING AND LOAN ASSOCIATION
OF PLAINFIELD.
J. F. MacDonald, Sec'y.
Smalley Building, 149 North Ave

REMOVED
from 221 Park Avenue to 142 North Avenue, on the ground floor, where I am still offering property at a bargain. Step in as you are going by. If you will let me know what you want I can get it for you at the lowest possible price. I am still selling property on the slow payment plan.
M. F. GANO
'Phone 333-J.—Res., 909-J.

Chas. L. Stanley,
159 East Front St., 'Phone 928
Headquarters for choice Cut Flowers and Potted Plants.
Floral design work a specialty.
33,000 feet of glass. 1126 South Ave.

AZIENZA
cures pimples and all inflammation of the skin. Used by people of refinement. Medicinal and toilet—25 and 50 cents.
CREAM.

Warren B. Travell, C. E.
GENERAL CONTRACTING and ENGINEERING
816 Third Place, Plainfield, N. J. Telephone 804-J

NOW OPEN.
Baths! Baths!
HOT AND COLD.
207 Park Avenue.
WM. CLAASSEN.

POINTS FOR THE BUYERS

TenEyck & Harris, the coal dealers, are prepared to deliver promptly all orders for their superior grade of coal at lowest prices.

The easiest way to save money is to deposit it at the Plainfield Savings Bank, where you will receive liberal interest. Open an account now.

The kind of meat epicures desire are to be had of J. W. Van Sickle, North avenue. Cut right and delivered promptly. The best meat market.

Dudley Miller's famous dyspepsia tablets have been known to cure the worst cases. They are sold only at Mr. Miller's pharmacy on Park avenue.

When you want a first-class timepiece, either in a watch or clock go to Charles E. Vail's jewelry store on Park avenue. You will find what you are looking for at right prices.

The Grandview Meat Market has a well deserved reputation for excellence of wares and superiority of service. Housewives can do no better than to buy all meats there. Somerset street.

Quality, after all, is what counts in cigars. The best of quality is found in M.C. Dobbins' Figaro brand. For those who like the pipe, Mr. Dobbins has assorted cans of Central Union plugs and fine natural leaf twists.

S. Sceuer & Co., the West Front street butchers and grocers, can always accomodate you with the best goods at lowest prices. The firm buys in such large quantities that it is a guarantee of always getting fresh groceries, and the meat department is second to none, only the choicest cuts being handled.

RECTOR'S LIST OF "DON'TS" FOR WORKING GIRLS.

Gives Fourteen Rules to be Observed in Every Day Life.

A list of "don'ts" for the benefit of the working girls of his parish was announced this week by Monsignor Arthur J. Teeling, pastor of St. Mary's Catholic church, Lynn, Mass. They are:

"Don't go to public dances, and

"Don't go to Saturday night dances.

"Don't miss your prayers in the morning. Shorten your talk, with Cella or Jim by ten minutes the night before and have this time to spare in the morning.

"Don't read yellow journals going to and coming from work.

"Don't read them at any time. Improve your mind; don't hold its diseases.

"Don't be late for work, and

"Don't give less labor than is due for what you receive. Hence,

"Don't gossip about Tillie and Mamie and Jim and some others until their characters are burned to a crisp, and, moreover, your work is still waiting.

"Don't give your employer a chance to be a benefactor. Rather beg your bread. Take a favor from any man and you are on most treacherous ground, therefore,

"Don't permit the least bit of familiarity from your employer, whether he be married or unmarried. You are there to work, not to start a honeymoon or to fill the demands of a sensualist.

"Don't 'live to eat.' You cannot stand the indiscretion of eating nothing but candy and ice cream and tea for lunch.

"Don't refuse to speak to Mary because Mary didn't answer at once a question you asked.

"Don't break into a conversation. It's far better to be poor and polite than rich and impolite.

"Don't be jealous. It will hurt, you, not the one of whom you are jealous."

COLLEGE GRADUATES.

Plainfield Youths Who Go Out From Their Alma Maters.

Commencement exercises were held during this week at various colleges and Plainfield was well represented among those graduates from these institutions of learning. At Princeton William J. Schoonmaker received the degree of electrical engineer, and Dudley H. Barrows was also among the graduates.

Among those graduated from the New York Law School, Thursday, were Charles Ames Brooks and V. H. McCutcheon. Charles Ogden Faber, George L. Hallock and Edwin L. Weseman were among those graduated from Stevens Institute of Technology. Plainfield was also represented at the graduation at West Point, where N. Pendleton Rogers, Jr., has completed his course. He stands number thirteen in his class. G. W. Hahn, of this city, was among those graduated from the medical school at Columbia University Thursday. Roland Horne, of the borough, was graduated from Lehigh University, this week, and Leslie Hallock, also of the borough, was among those graduated from Swarthmore College.

CROP CULLINGS.

France grows a great deal of tobacco. The crop averages 16,000 tons.

Rotation of crops must be observed in the garden as on the farm. Do not grow similar vegetables in the same bed year after year.

More than 350 acres of sweet corn will be raised in Brattleboro, Vernon, Northfield, Chesterfield and Bernardston, Vt., the coming season for a canning factory in Brattleboro.

NOT once, but every day does opportunity knock at the door of the man who seeks some plan of successful saving. Through its Endowment Policy

The Prudential

offers a simple, practical and long-tested method of securing not only a competence, but Life Insurance protection as well, by easy, systematic effort.

SAFETY FOR VALUABLES

Silverware and other valuables in bulk are taken on storage at the rate of 50c a month and upwards according to value and space occupied.

Safe Deposit boxes for rent at $5.00 per year and upwards.

THE PLAINFIELD TRUST COMPANY

Money to loan on bond and mortgage.

Baseball and General Sports

CHAMPIONSHIP TENNIS AT THE PARK CLUB TODAY.

A Large Number of Entries And Exciting Matches Are Assured.

The championship tennis tournament, mixed doubles, under the auspices of the East Jersey Lawn Tennis Association, began at the Park Club, at 2 o'clock this afternoon. There are twenty-two entries, the largest number yet received by the association for a tournament of this kind. There are sure to be some exciting matches for among those entered are Miss Handy and Mr. Pendergast, of Elizabeth, and Miss Edna Wildey and Wyle Brown from the Plainfield Country Club. The Park Club will also have some of its strongest players in the tournament. Miss Wildey has been playing almost phenomenal tennis this season and she promises to sustain her reputation.

The members of the Plainfield Country Club and the Park Club, together with their friends are invited to attend the tournament and the dance which will follow tonight at the club. The tennis committee from the Park Club, including Mrs. George D. Hallock, Mrs. Edward T. Wilson, Mrs. J. H. Howell, Mrs. A. M. Abbott and Mrs. S. Fullerton Weaver, will act as patronesses. The tournament will be continued on Saturday, June 22, at the same place.

(Other sporting news on page three).

A Member of Executive Committee.

T. S. Armstrong, the druggist, has returned from Asbury Park, where the annual meeting of the New Jersey Pharmaceutical Association was held at the Hotel Brunswick, this week. Mr. Armstrong was elected a member of the executive committee of the association.

—Advertise in The Daily Press.

"CENTRAL PARK"

Was—Is—Will Be

IT WAS, only about a year ago, just a pretty farm.

IT IS to day the finest building site in Plainfield, with broad avenues macadamized their entire width, concrete curb, sidewalks, trees, gas, electric light, in fact all improvements. Nearly $100,000 expended in new and handsome dwellings, now ready for the market.

WHAT IT WILL BE we hardly dare predict, with contracts out for even more extensive improvements and twelve more handsome residences.

Central Park is that beautifully situated tract bounded by Park, Prospect, Hillside and Thornton Avenues.

Lots selling rapidly—Prices very low—Great investment or speculative opportunities.

COME AND SEE.

CENTRAL PARK REALTY CO.

917 Watchung Ave., Tel. 816-L, or your own broker

w.f.&s.

Practical Advantages of Highland Park

Situated as it is in the healthful and desirable residential section of Plainfield, Highland Park offers many advantages as a home site or investment.

This property is right along the lines of natural growth—Main Line Trolley passes through it—it has gas, water and graded streets.

Don't wait until the prices of Building Lots advance—but buy now while we are offering these fine lots at the low price of $200 and up, on very easy and convenient terms.

Pleased to give you further particulars.

ELSTON M. FRENCH

171 North Ave. Tel. 24 Plainfield, N. J.

New York Office, 141 Broadway

ELIZABETH YOUNG MAN SHOT DOWN ON DOORSTEP.

Dropped Dead As He and His Father Were Pursuing the Assassin.

Fred Rash, aged twenty years, was fatally shot at 11:25, last night, as he was entering his home on Garden street, Elizabeth, and Charles Ferdio, of 21 South Broad street, this city, was arrested this morning, charged with the crime. After his arrest Ferdio acknowledged the shooting and he was committed.

Young Rash and his parents had been spending the evening with friends on Pearl street, Elizabeth, and when they neared home the young man said to his father, "Let me have the key to the front door and I will unlock it." He started ahead of his parents and as he was walking up the steps at the house a pistol shot was heard. Just then Rash and his father saw a man running away from the house. They chased him as far as Grier street, when the young man dropped dead. An examination showed that the bullet had struck near the heart.

Before the son died his father asked him who it was that shot, and he replied: "The grass cutter at the car works." This furnished a clue and the arrest of Ferdio followed this morning. He explained that he was going home at the time of the shooting and he thought that young Rash was after him when he ran toward the house. This was the only reason he gave for shooting. So far as can be learned Ferdio and Rash were unacquainted.

DEATH OF DR. SWINTON.

Prominent Somerville Physician a Victim of Throat Paralysis.

Dr. William J. Swinton, one of the best known physicians and surgeons in the State, died this morning at his home in Somerville, after one day's illness from throat paralysis. He was sixty-one years of age and during the past few years was not quite as active as formerly.

Dr. Swinton was the son of Mrs. Agnes Swinton and a brother of Mrs. F. C. Langhorne, both of this city. He was born at Florida Springs, N. Y., and early in life prepared for a professional career. He was graduated from a classical college in France, and from Bellevue Medical College, New York, in 1872. Afterward he returned to Paris to compete his medical course. He was an expert surgeon and for years was a physician for the New Jersey Central. He is survived by a wife and two children, a son and daughter. The son is a graduate of John Leal's School, this city, and is now an insurance broker.

Entertained Crokinole Club.

Miss Tina Voehl, of Somerset street, entertained the S. I. C. Crokinole Club at her home last night in a delightful manner. The decorations were green and white. The winner of the women's prize was Miss Irene Voehl, and for the men's, Raymond E. Miller. The remainder of the evening was spent in singing, playing games and dancing. The next meeting will be held at the home of Miss Irene Voehl, of West Front street, Friday, June 21.

PERSONAL.

Raymond Wyckoff, of Somerset street, is able to be about after an attack of tonsilitis.

Mr. and Mrs. Howard Fleming entertained Bishop Scarborough at dinner at their home last night.

Harry K. Lister, of Grove street, left today for Stamford, N. Y., where he will spend a few weeks for the benefit of his health.

Mrs. Berne Egle and children, of West Front street, have returned from a visit with Mrs. Egle's parents, Mr. and Mrs. Lewis Labaw, of Harlingen.

Eugene Walsh, of North Front street, has taken a position with Bush & Smith Company, of Syracuse, N. Y., as manager of its five and ten cent store.

Mrs. J. N. Vanderbeek and her daughter, Miss Laura Vanderbeek, of Somerville, have been visiting their friend, Mrs. D. N. Groendyke, of Mercer avenue.

Mr. and Mrs. Samuel Huntington and their daughter, Miss Huntington, of Franklin place, left today for Westchester County, New York, where they will spend the summer.

Miss Grace Johnson, of Duer street, leaves Monday for Clinton, Iowa, to visit her sister, Mrs. Robert Miller and niece, Miss Grace Miller. Miss Johnson will remain in the west all summer.

Mr. and Mrs. W. C. O'Donnell and son, of Newark, have been visiting Mrs. O'Donnell's parents, Mr. and Mrs. B. O. Bowers, of Franklin place, for a few days. Mr. O'Donnell is now pastor of St. Paul's M. E. church, Newark. At the last session of the Newark Conference he was elected a trustee of Syracuse University.

CHRISTIAN FIELD.

Rev. H. Paul Douglass, of American Missionary Union, will speak at the Congregational church, tomorrow.

There will be baptism at Faith chapel, tomorrow night, following the preaching service by Rev. J. W. Musson.

The Children's Day offering at the Park Avenue Baptist church, for the Netherwood Fresh Air Home, amounted to $52.62.

Rev. G. Leonard Phelps, of Evasham, England, will preach at All Souls' church tomorrow morning at 10.30 o'clock. The Sunday school is closed until September.

F. H. Andrews will speak at the Plainfield Rescue Mission tomorrow night in the W. C. T. U. rooms. Everybody welcome. Walter Firstbrook will speak tonight.

Children's Day exercises will be held at the Ebenezer Baptist church, Reform Hall, tomorrow afternoon, at 3 o'clock. There will be preaching at 11 o'clock by Rev. Dr. E. D. Samuels, of Orange.

"School is Out," will be the subject of a talk to young people to be given by Rev. Dr. C. W. Parsons at Grace M. E. cuhrch, tomorrow night. The morning topic will be "The Father's Care for His Children."

I. Simon, formerly a Jewish rabbi in Russia and a Siberian sufferer, will speak of his and the Jewish conversion to Christianity in the Dunellen Presbyterian church, tomorrow night, at 7.30 o'clock.

A parlor meeting in the interest of the Netherwood Fresh Air Home will be held Monday afternoon at 4 o'clock at the home of Mrs. Marion S. Ackerman, 106 Crescent avenue. Miss Sara Curry will give a talk bearing upon the work at the Home and several children will speak and sing. Other friends of the work will speak. The public is invited.

A. C. LaBoyteaux will have charge of the devotional exercises at the meeting of the Sunday-school Teachers' Union in the Y. M. C. A., Monday night. The lessons of the past quarter will be reviewed by F. E. Smith and Miss Nettie Beeching. As this will be the last meeting of the Union for the summer a large attendance is hoped for.

Theft Charge Not Pressed.

Gussiti Sparetto was arrested in the borough, yesterday, on a warrant issued by Justice Mundy, on the complaint of Spillito Stailo, who charged that the former stole $38 from him. The two Italians room together on Duer street, near Greenbrook road, and yesterday morning Stailo missed the money from his room. He immediately suspected his companion and had a warrant issued for his arrest. Sparetto was picked up by Chief Marshal Weiss and a hearing was set for last night. In the meantime Stailo found his money hidden beneath the porch at his home and refused to press the charge. Sparetto was released.

Deputy Anderson Secures Appeal.

Deputy Sheriff John Anderson, of Somerville, who was found guilty of contempt of court in tampering with jurors in the Somerset County Court, and was fined $300 and given ninety days in jail, appeared before Justice Pitney yesterday and secured an appeal from the decision. He was released on $1,000 bail. Constable Mantz, who was fined $100, paid that amount yesterday and Constable Wyckoff paid a $25 fine on Thursday.

—Plenty of delicious Maryland strawberries at Neuman brothers this afternoon and tonight. Prices very much lower.

PEOPLE IN THE PUBLIC EYE.

The queen of Norway's favorite poet is Owen Meredith, the late Lord Lytton.

Wounded Elk, a full blooded Sioux missionary, has a wonderful flow of simple oratory besides a majestic presence.

Of the governors of Alabama five are still living—Rufus W. Cobb, Thomas G. Jones, William C. Oates, Joseph F. Johnston and William D. Jelks.

Baron Rosen, who succeeded Count Cassini as the Russian ambassador at Washington, has held important diplomatic posts at New York, Tokyo, Munich and Athens.

General Superintendent Taylor of the Mobile and Ohio railroad is one of the most expert men of his profession in the south. He is a brother of Hon. Hannis Taylor, former United States minister to Spain.

President and Mrs. Roosevelt go driving every Sunday afternoon, the weather permitting, and always visit Georgetown, the quaint suburban town, proud of its history and its fine old colonial mansions.

Nathaniel W. Voorhees, father of ex-Governor Foster M. Voorhees, of New Jersey, was a delegate to the national convention in 1860, which nominated Lincoln for the presidency. He is almost eighty years old.

Waitsfield boasts one of the oldest officeholders in Vermont in point of service. Richardson J. Gleason has held the office of town clerk for fifty-one consecutive years and has been reelected for the fifty-second term.

A well-known character in Washington is Stephen Vail, son of Alfred Vail, who cooperated with Morse and Henry in the invention of the telegraph and built the first steam engine that ever propelled a ship across the ocean.

August Wilhelmj, the famous violinist, of London, discovered a little boy by the name of Leopold Lustig playing the violin on the streets of the metropolis. He took him home and gave him some instruction, and the boy will shortly make his debut on the London concert platform.

Professor William Campbell of Columbia University has been appointed metallographer by the United States government to take charge of all the metallurgical investigations connected with the testing of structural steel which is being carried on by the geographical survey.

The richest unmarried woman in France is probably Princess Marie Bonaparte, daughter of the late Prince Roland Bonaparte. She inherited a vast fortune from her maternal grandfather, the late Edmond Blanc —"Monte Carlo Blanc." She is twenty-five, pretty and accomplished.

GETTING HOSPITAL FUNDS.

James B. Duke and J. Harper Smith Aid Somerville Institution.

The first two people to respond to the request of the special committee appointed to secure funds for the enlargement of Somerset Hospital in Somerville were J. Harper Smith, the wealthy mill owner, and James B. Duke, president of the American Tobacco Company. The former contributed $1,000 and the latter $500.

About $8,000 will be necessary for the proposed work and it is expected that more than this amount will be forthcoming in two weeks, as 200 letters of appeal were sent out to prominent residents of Somerville and the county. Somerset Hospital has been in operation for six years and during that time it has cared for 900 patients. During the past year, because of lack of room, the hospital has been unable to care for all who applied. Work will begin late in the summer.

Editor's Annual Outing.

The annual editorial excursion given by the New Jersey Central to the editors of newspapers along the line of the road, is being enjoyed today. Editors from Point Pleasant to Scranton are gathered at Island Park, near Easton, Pa., where the company has provided liberally for its guests. The train left Plainfield at 9.47 and among those who boarded the train here were Editor and Mrs. A. L. Force, of The Daily Press; Editor Andrew Parkhurst, of the Courier-News and Editor and Mrs. H. H. Webb, of the North Plainfield Review.

Ministerial Association Meeting.

A meeting of the Raritan Ministerial Association will be held in the First Reformed church in Somerville, next Monday, at 10.30 a. m. It will be the last session of the organization for the summer. A paper will be read by Rev. A. J. Walter, of Harlingen, on "The Weekly Prayer Meeting."

Funeral of M. H. Brandon.

The funeral of Matthew H. Brandon was held this afternoon at his late home on West Front street at 3 o'clock, and was private. Rev. Charles E. Herring, of the First Presbyterian church, officiated. The burial was in Hillside cemetery.

Senator Nixon, of Nevada, is a mining magnate in the new Goldfield region. He also runs a string of newspapers and a string of banks. In his early days he was a telegraph operator.

Only a solitary French woman has ever been the recipient of the cross of the famous Legion of Honor for what may best be described as an act of war. She is Mme. Carlier, the widow of the French Ambassador at Constantinople, who was married a second time rather less than three years ago.

Weinberger's New York Clothing Co.

202 West Front St., Plainfield, N. J.

Men's Suits $15 values. Serges, Thibets, Worsteds, light and dark, etc., in plain blue or black, fancy or stylish shades of grays, club checks, shadow plaids, and fancy mixtures, double or single breasted, alpaca, princess serge or venetian lined, sewed entirely with silk, all sizes, newest models, at 10.00

Men's Suits $12 values. Single or double breasted sack suits of very fine all wool cheviots, also worsted effects in a large variety of light or dark patterns, invisible plaids, broken checks, elegantly trimmed, venetian lined, all sizes 34 to 44, each and every suit in this lot is worth up to $12.00, at 8.50

Men's Light-weight Suits Absolutely of the finest wool, the styles are half shaped, French back, also the college shape, hand tailored throughout. These include the two or three garment suit with or without vent, full peg top trousers, side buckles, flap pockets and belt straps, value $20.00 ..... $12.50

STRAWS.

Sennet's 98c, $1.40, $1.90, $2.40; nobby flat brims, wide and narrow bands.

Milans, 98c, $1.40, $1.90, $2.40, $2.90; flat brims, extra fine grades best selected straw braids.

Mackinaws, $1.40, $1.90, $2.40, $2.90; flange brims, the comfortable soft straw, that conforms to the head.

Splits, 98c, $1.40, $1.90, $2.40, $2.98; the nobbiest of them all.

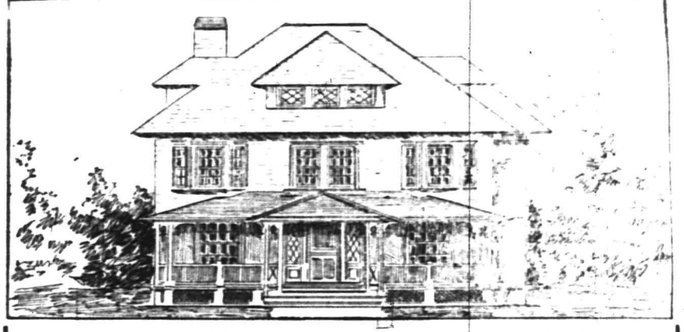

One PLAINFIELD, N. J., and a duplicate in WESTFIELD, N. J. High Ground: (80 feet macadam road) lots 100 x 150 feet; just completed and are the best values I have ever offered; built under my personal supervision. Hard wood, mission finish, 11 rooms, 2 baths; servants toilet.

E. S. F. RANDOLPH

REAL ESTATE AND BUILDING.

Opp. R. R. Station. North and Elm Sts., Westfield, N. J.

SLICING A SKYSCRAPER.

Top of the Singer Building to be Cut Off For a Three Story Addition.

A portion of the upper part of the great Singer Building, at Liberty street and Broadway, which is passed by scores of Plainfielders every day, is to be sliced off and three additional stories sandwiched in between the seventh and eleventh floors. Work on the scaffolding began yesterday, and a small army of men will be occupied night and day until it is completed. The undertaking is confined to the original corner building, which is to be a part of the monster forty-one-story structure now being erected—the tallest office building in the world.

According to Ernest Flagg, the architect, the surgical operation is necessary in order that the old eleven story building shall conform in height and outline to the new fourteen-story addition above, from the centre of which will rise the 612-foot tower. It is also necessitated by the fabulous realty values in lower Broadway, the policy of the owners being to increase the height of the old building in order to obtain 15,600 square feet of additional office space.

The roof and structural material will be removed in sections to the ground. The eighth, ninth and tenth floors will then be built on, after which the old mansard roof, inclosing the four additional floors, will be replaced section by section.

The architect promises that no tenant on any of the lower floors will be disturbed between now and January, when the queer feat wil be colmpleted.

VAUDEVILLE ENDS TONIGHT.

Popularity of Miss Ward and Her "Dolls" on the Increase.

The big vaudeville bill which has held the boards at the New Plainfield theatre all week, will be presented for the last time tonight. A large audience attended this afternoon and the popularity of Miss May Ward and her eight "Dresden dolls" took great leaps forward. This act is the feature of the bill and is one of the best that has ever been seen in the city.

Next week, Archie L. Shepard's pictures will be resumed under the "continuous" policy in vogue up to this week. The subjects will be changed twice each week.

Tailor Praed Severely Burned.

John J. Praed, the Park avenue tailor, was badly burned about the arms and hands, Thursday afternoon, in trying to extinguish a small fire at his store which started in a bunch of wadding in some mysterious manner. He attempted to carry the blazing stuff out doors, when the sleeves of his shirt caught fire. He dropped the wadding and grabbed up a rug in his efforts to extinguish the flames. He did not succeed until his hands and arms were terribly burned.

—For the best results try a Press Want ad.

STORAGE VAULTS

For Large Trunks, Boxes, Valuable Packages, Etc., Etc.,

SAFE DEPOSIT BOXES

OF ALL SIZES

ABSOLUTE SECURITY PROVIDED

CITY NATIONAL BANK

CLOSED PORTALS.

Benevolent Council, Jr. O. U. A. M., had initiation at its meeting last night.

Plainfield Council, No. 711, Royal Arcanum, initiated a class of candidates, after which refreshments were served and a social time enjoyed, last night.

—A fruit special at Neuman Brothers this afternoon and tonight: California and Rocky Ford Melons. A new lot received this morning.

—The New York and New Jersey Telephone Company is opening Park avenue this week to complete the underground work there before the city undertakes permanent pavement for that thoroughfare.

ROADSTERS' CALENDAR.
Sun Rises 4 29 a. m.
Sun Sets 7:32 p. m.
Lanterns must be lighted 8:32 p. m.

THE DAILY PRESS.

THE WEATHER
Fair tonight and Tuesday.
Maximum, 83, minimum, 54.
24 hours ending at noon. Ther. at noon 83

Established May 10, 1887. PLAINFIELD, NEW JERSEY, MONDAY, JUNE 17, 1907. Two Cents a Copy—$5 a Year.

LESSONS OF THE CROSS

Rev. A. E. Finn Preaches Annual Sermon to Golden Eagle Knights.

SIN'S BITTER PENALTY

Defective Conception of Sin Leads People to Speak Scornfully of the Atonement—Pledge of Salvation.

The annual sermon to Freedom Castle, No. 42, Knights of the Golden Eagle, was preached by Rev. A. E. Finn, of the Park Avenue Baptist church, last night. The Knights met at the castle hall in the Babcock building, and marched in a body to the church, wearing uniform caps and regalia. The sermon and the service were of unusual interest to the knights, because Mr. Finn has just become a member of the order.

Preaching on "The Unsurpassed Theme," from Galatians 6:14, Mr. Finn said, in substance:

"In Scott's 'Lady of the Lake' we have given the account of how the old priest summoned the Clan to action. He took a piece of wood and converted it into a cross and dipped it in blood, and started it on its thrilling errand with these words:

"'When flits the cross from man to man,
Vich-Alpine's summons to his clan,
Burst be the ear that fails to heed!
Palsied the foot that fails to speed!
And be the grace to him denied,
Bought by this sign to all beside!'

"At the sight of the blood stained cross the fisherman left the strand, the blacksmith left his anvil, the farmer left his plough, the young man left his new made bride, and they all went to do duty in defense of home and country. What was there in that blood stained cross that inspired those men to action? What is there in this little wooden cross that plays such an important part in the ritual of your order? Is there any magic in the wood out of which it is made? Is there any virtue in the form into which this wood has *been shaped*? The cross was once an emblem of ignominy and shame, regarded in the very same way as we now regard the hangman's rope or the electric chair. What has changed this cross from an eblem of ignominy and shame to an emblem of sacrifice and love? Brothers I want you to ascend Mount Calvary with me tonight that we may see the place where Jesus was crucified, that we may see the place of our reconciliation with God, that we may see the place where the full price was paid for our redemption and salvation; and as we stand under the shadow of the cross I want you to think of some important lessons which it teaches.

"The cross of Jesus gives us God's estimate of sin. Turn to the Bible and you find this teaching about sin: 1. That sin is so bad that it brought upon the sinner the death penalty. 2. That sin is so bad that no penalty short of the death of the Son of God could atone for and cleanse from it. How many people speak now with scorn about the atonement, and why? Because of a defective conception of sin. We will never appreciate the cross of Jesus until we have the Bible conception of sin, viz., that it destroys our lives here and hereafter.

"The cross of Jesus gives us an estimate of God's love for man. We hear much about the sweetness of love, but it has another side and that is why it is the antithesis of selfishness. Love costs; God did not love man without a termendous cost. There was peril in Christ's mission to the world. In his marvelous love for us he put his lips to the poison of our sin and died.

"The cross of Jesus is the pledge of man's salvation. The chasm made by sin has been bridged by the cross of Christ. Christ had to die that he might render men service, and especially that he might render them the service of being a ransom, that he might bring a liberating, emancipating, freeing power into their lost and enslaved lives.

"Our acceptance of the finished work on the cross is the pledge of our future happiness. Heaven is the place where man meets his God, where we shall see Him face to face, where hope merges into fruition, where home looms up brighter, more glorious and eternal, and where happiness becomes complete, unalloyed, and endless, and heaven is not attained by any merits of ours. It is attained by the acceptance of the finished work on the cross."

Mrs. William Hepburn Clark.

Mrs. Dorothea Sparkman, wife of William Hepburn Clairk, of East Ninth street, the daughter of the late James D. Sparkman and Mary Ann Place, died on Friday at Clifton Springs, N. Y., where she had been since the holidays for treatment of diseases. She is survived by a son and two daughters. The burial was in Woodlawn Cemetery, New York.

DEATH COMES TO MRS. LYDIA P. ACKERMAN

PASSED AWAY AT AT HER HOME; "LYDE PARK," SCOTCH PLAINS.

Mrs. Lydia P. Ackerman, widow of the late Warren Ackerman, Esq., died at her home, "Lyde Park," Scotch Plains, early yesterday morning. For several months she had not enjoyed her customary good health, but only within a short time has her vitality failed.

While Mrs. Ackerman had no children of her own, a gentle and life long care has been extended to her nephew, Furman Platt, of New York, who survives her, and who was constantly with her during her last illness.

Among her wide circle of relatives and acquaintances, Mrs. Ackerman has always been known for her unselfish and hositable character, and her death will carry a long and sincere sorrow to the hearts of many who have enjoyed her friendship and been comforted by her tender and practical sympathy.

Funeral services will be held at the First Presbyterian church, of this city, on Wednesday morning, at 11 o'clock, and interment at the family mansoleum at Hillside cemetery.

BRIEF ILLNESS FATAL TO MRS. ISAAC M. RUNYON.

Died Saturday From Bronchial Affection Which Affected Her Few Days Before.

Mrs. Susan M. Runyon, wife of Isaac M. Runyon, aged seventy-three years, died suddenly at her home on West Front street and Washington avenue, Saturday afternoon after a brief illness from bronchial affection with which she was taken a few days before. She recovered sufficiently to visit some friends at Metuchen on Thursday. Friday and Saturday she was feeling better, but Saturday she was a little weaker. Early in the afternoon she was taken with a fainting spell and quietly passed away.

Mrs. Runyon was Miss Susan M. Stelle, daughter of Drake Stelle, of Stelton, where she was born. She was married to Mr. Runyon forty-eight years ago and lived where she died from that time. Mr. Runyon was born at his present place of residence and has always resided there. Mrs. Runyon was the last of four sisters and three brothers. She was a faithful member and regular attendant of the First Baptist church, and was especially interested in the cause of missions. She was a woman of exemplary Christian character and beloved by all who knew her. She is survived by a husband, a daughter, Miss Louise Runyon, a teacher in the Bryant School, and one son, Howard J. Runyon. The funeral services will be held from the late residence tomorrow afternoon at 2:30 o'clock and the burial will be in Hillside cemetery.

HIS AUTO WRECKED.

Mr. Tilney's Cautious Driving Went For Naught on Pluckemin Road.

A. A. Tilney, of Central avenue, driving his touring automobile to Morristown yesterday afternoon, pulled to one side of the road between Pluckemin and Somerville, to give a clear path to an approaching car. Mr. Tilney is a cautious driver, and he went almost to the ditch in his anxiety to give the other car plenty of room. He might just as well have stayed in the center of the roadway, because the other auto ran plump into his machine. The front wheels engaged, and a general ripping and tearing ensued. Nobody was hurt, but the colliding car was put out of commission, and Mr. Tilney's car was crippled so it could hardly limp home.

Nobody could tell what brought the other machine into the Tilney auto. It is supposed the driver thought he had room enough to go by, and left himself no time for steering out when the mistake in calculation made itself evident.

In Mr. Tilney's car were Mrs. Tilney, Mr. and Mrs. J. W. Murray, Jr., and the chauffeur. The other car was driven by a Montclair man, who gave his name to Mr. Tilney. Neither car was going over eight miles an hour. Mrs. Tilney and Mrs. Murray came home by trolley. The men stuck to the crippled auto.

Executive Meeting of State Missions.

The executive committee of the Woman's Baptist Foreign Missionary Society of New Jersey held a meeting on Saturday afternoon at the home of Mrs. B. J. Shreve, of Grove street. The newly elected president, Mrs. E. O. Silver, of East Orange, was present and plans for the coming year were discussed and formulated.

—Colburn's famous strawberries, grown in Plainfield, are now to be had, at Neuman Brothers'. The fruit is exceptionally good and orders are pouring in. Jersey peas and other vegetables in the daily assortment.

BAPTISTS WON THE MEET

Take Another Cup in Outdoor Competition of the S. S. A. A.

NO TROUBLE TO WIN

But Congregationalists Made a Stronger Bid For First Honors Than In Other Meets.

Another cup was won by the First Baptist Church Sunday-school for athletic supremacy Saturday afternoon. The Baptist entrants in the out-door meet of the Sunday-school Athletic League held to form, and had no particular trouble in repeating the triumphs of the indoor meets. At the same time, the victory was not as one-sided by a good deal as the others had been. The Congregationalists made a strong bid for the cup, and only fourteen points separated them from the winners at the end of the meet. The meet was at the Riding and Driving Club grounds.

The Baptists scored sixty-seven points, and the Congregationalists, fifty-three. The First Methodist school, the only other to contest, scored eight. Stryker Hoagland won the gruelling mile run for them handily.

A feature of the meet was the sprinting of D. R. Miller, First Baptist. He took five firsts and easily led in medal winning.

Summaries:

100 yard dash (seniors); first heat, won by J. McClymont, Congregational; H. Douglass, Baptist, second; W. L. Powlison, Baptist, third; second heat, won by C. D. Burgess, Congregational; W. H. Odell, Congregational, second; Gideon Fountain, Baptist, third; final, won by H. Douglass, (disqualified); C. D. Burgess, second; W. H. Odell, third. Time, 10½ seconds.

Running hop, step and jump (Intermediate), won by D. R. Miller, Baptist; S. E. Bates, Congregational, second; distance, 30 feet, 9 inches.

12 pound shot put, (Seniors), won by W. H. Odell, Congregational; J. L. Manning, Baptist, second; J. M. McClymont, Congregational, third; distance, 32 feet, 3 inches.

50 yard dash (Boys), won by H. Parker, Congregationall; E. Fountain, Baptist, second; H. Hillman, Baptist, third; time 7 seconds.

Running broad jump (Seniors), won by C. D. Burgess, Congregational; J. M. McClymont, Congregational, second; H. Douglas, Congregational, third; distance 18 feet 6 inches.

50 yard dash (Juniors), won by D. R. Miller, Baptist; J. Manning, Baptist, second; J. Lindzey, Methodist, third; time, 6 seconds.

Three-legged race, (boys), won by R. B. Butler-H. Hillman, Baptist; E. Fountain-M. Krewson, Baptist, second; C. Small-R. Love, Methadist, third; time, 13 seconds.

75 yard run (Intermediate), won by D. R. Miller, Baptist; W. E. Briggs, Baptist, second; F. C. Denton, W. D. Flanders, Baptist, third; time 9 seconds.

Running high jump (Seniors), won by A. C. Newman, Congregational; C. D. Burgess, Congregational, second; W. Lueder, W. H. Odell, Congregational, third; distance, 5 feet, 1 inch.

Running broad jump (Juniors), won by D. R. Miller, Baptist; J. Manning, Baptist, second; J. Lindzey, Methodist, third; distance, 15 feet, 2 inches.

440 yard dash (Seniors), won by H. Douglas, Baptist; A. C. Newman, Congregational, second; W. H. Odell, Congregational, third; time 56 seconds.

220 yard dash, (Intermediate), won by D. R. Miller, Baptist; We. E. Briggs, Baptist, second; W. D. Flanders, Baptist, third; time, 27⅞ seconds.

One mile relay (Seniors), won by Congregationalists, with George Bentley, A. C. Newman, W. H. Odell, C. D. Burgess; Baptists, second, with F. E. Serrell, Gideon Fountain, L. Manning, H. Douglass; time, 3:55.

440-yard relay (Juniors), won by Baptists, with J. Manning, D. R. Miller, H. Hillman, R. Butler; Congregationalists, second, with C. Goodrich, H. Parker, R. Wyckoff and S. E. Bates, second; time, 45 seconds.

One mile run (Seniors), won by Stryker Hoagland, Methodist; H. Douglas, Baptist, second; A. C. Newman, Congregational, third; time, 5 minutes, 15 seconds.

The officials were as follows:

Director of games, Joseph W. Gavett, S. S. A. L.; referee, G. L. Listman, Y. M. C. A.; Judges, A.R. Humble, First Methodist, F. O. Dunning, Presbyterian; timers, F. S. Thompson, First Baptist; Rev. C. L. Goodrich, Congregational; scorers, A. Hacquer, J. Balderston; clerk of course, E. F. Shepard, Trinity Reformed; announcer, C. B. Morse, Congregational; starter, G. L. Listman, Y. M. C. A.

BIG FIELD OF GOLFERS

Sixty-Four Starters in Metropolitan Association's Event on Country Club Links.

LOW SCORES RULED

Best Net Returned By Frank O. Reinhart But Rules Keep Him From Getting Prize.

The one-day golf tournament open to the men of the Metropolitan Golf Association, which was held at the Plainfield Country Club on Saturday, was a great success. The field was much larger than anticipated and exceeded the most sanguine expectations of the club members. It was the first event of the kind ever held at the local club, although they have been frequent in the Women's M. G. A. and in the West, and as the Wykagyl and other clubs in the association have taken up the lead of the Plainfield Country Club, the innovation promises to be a feature of the season.

There was not much of an advance entry list, as it was understood that the contestants would be paired at the first tee. The handicapping, which was under the personal direction of Leighton Calkins, was satisfactory in every way and not a complaint was heard.

There were sixty-four starters and all but a few posted their scores. It was a disappointment that Walter J. Travis and Jerome D. Travers were not among the players, but Findlay S. Douglas, Archie Reid, Max Behr and J. L. Taylor, who won the handicap event at Garden City, last season, furnished a quartette of well-known outside talent. As was to be expected there were several ties.

Frank O. Reinhart returned the best net score for the day, a 70, but being a member of the home club was not eligible to take the first prize. Findlay Douglas, who was tie with Reinhart for the best gross score, received the first prize, while the Plainfielder received the second gross score prize. L. P. Gwyer, of Siwanoy, received the third gross score prize on the playoff of a tie with Marshall Whitlatch and Archie Reid for the best net score prize, there being three ties at 71.

It was pretty late when all the scores were posted, but the players who were tied for the first net score prize were willing to playoff and they did at 12 holes. It was nearly 8 o'clock when the play was completed. The result was that Archie Reid, of St. Andrew, won the first prize, with a score of 52; Marshall Whitlatch received the second net score prize with a score of 55. There still remained one tie between S. H. Lockert, of Montclair, and C. W. Hunt, of Englewood, for the third net score prize, each returning a 74. Mr. Lockert went home directly after he finished and this match will have to be played later.

All of the scores were excellent, although some of them were not as low as expected. There was not a net score of 100, the highest being a 98, returned by W. H. Rose, of Arsdale.

The committee in charge of the tournament, of which Julius E. Erickson was the chairman, performed its duties in a way that pleased everyone. Roy Cox and C. B. Morgan looked after the score board and posted the various scores as the contestants came in. The visiting players were much pleased with the tournament, the course and the hospitality of the home club. During the afternoon each group of players was followed by a fair sized gallery which lent additional interest.

The course was never in better condition, which was due to the untiring efforts of Mr. Calkins, chairman of the Green committee. He was on the course as early as 6:30 Saturday morning and had his men at work putting on the finishing touches, and he remained there throughout the day. After the tournament there were many dinner parties, the home club members entertaining such of the visiting players as could stay.

The complete list of scores returned in the tournament follow:

Frank O. Reinhart, Plainfield Country Club, 73, 3—70; Archie Reid, St. Andrew, 75, 4—71; Marshall Whitlatch, Montclair, 75, 4—71; Findlay S. Douglas, Nassau, 73, 2—71; L. P. Gwyer, Siwanoy, 76, 5—71; S. H. Lockert, Montclair, 78, 4—74; C. W. Hunt, Englewood, 85, 11—74; Morris J. Dumont, Plainfield Country Club, 81, 6—75; E. M. Wild, Cranford, 80, 5—75; R. Story Rowland, Plainfield Country Club, 82, 6—76; Henry D. Hibbard, Plainfield Country Club, 84, 7—77; S. D. Bowers, Brooklawn, 82, 5—77; M. D. W. Thurston, Baltusrol, 87, 10—77; H. V. Gaines, Wykagyl, 86, 9—77; Harold Wilcox, Montclair, 82, 4—78; J. B. C. Baker, Arsdale, 84, 6—78; J. M. Rhett, Dyker Meadow,

(Continued on Page 5.)

A REMARKABLE PHYSIQUE

Bennet Britton Practically a "Younster" at His Ninety Fourth Birthday.

DEFIES OLD AGE

Scorns Glasses, Plays Pool and Takes Five Mile Walks Just For the Exercise.

Bennet Brittin, who is Plainfield's "oldest-young man," and without doubt the most remarkably preserved individual in New Jersey, was ninety-four years old yesterday, and in honor of the occasion he held "open house" at his home on West Front street, at Clinton avenue. Friends called to extend greetings and "many happy returns" until late in the evening but when it was all over the celebrant was as fresh as the proverbial daisy.

Mr. Brittin was born at Paterson, on June 16, 1813, of Dutch parentage and it is doubtful at the present time if one man in a dozen would guess his age at more than seventy-five. Tall and erect, with no semblance of the stoop brought by the weight of years, he is up and doing every day of the year and does work that "youngsters" of sixty would think over twice before attempting. At the present time he conducts a pool room at his place in the Evona district and there are few men who chase the ivories over the table that can beat him at the game. Scorning glasses and with a steady hand, this agile nonogenarian handles the cue like a professional and often stops to hand out pointers to his competitors.

And he is very much interested in athletics, too. Strange as it may seem, when the Hope Y. M. A. held its big Fourth of July celebration five years ago, Mr. Brittin tendered his entry for the fat men's race. After their first shock of surprise was over, the officials refused it with the explanation that they were afraid the exertion would prove too much for him. The applicant was very much offended, and since then he has met and defeated several runners in friendly matches. He keeps an eye on the sports of the day and can hand out baseball dope with the most pronounced crank.

Mr. Brittin is a veteran of the Civil War, having served with distinction in the First N. Y. (Lincoln's) cavalry, and his striding figure is familiar in the local G. A. R. Memorial Day parades. At last month's celebration he marched over the entire route and finished up without the least sign of fatigue. The walk from Clinton avenue to town and back again is a mere nothing to him and he frequently takes a five mile jaunt just as an appetizer.

For the greater part of his life, this remarkable "old-young" man has been in the hotel business, starting in at Sixth avenue and Forty-first street, opposite the Crystal palace site, when little more than a boy. He was forty-eight years old when the call to arms came from Lincoln, but he declared he was forty-five in order to be one of the "boys in blue." After the war he returned to New York but soon after came to Plainfield and took up farming on what is now Terrill road, near the Jackson school house. He built the hotel at Terrill road and South avenue and after conducting it for some years, in 1880 bought out George Miller, who was proprietor of a similar place at Scotch Plains. This he managed until 1893 when he disposed of the business to "Billy" Lee and located at Clinton avenue.

Mr. Brittin's memory is wonderful and he relates facts as far back as 1825 with amazing accuracy. He is a very interesting talker and it seems like reading a page from history to have him tell of the old days in New York when everybody ran to fires, when the Dutch night watchman roamed the streets and called out "zwelf o'clock and all be's well" and when all traveling was accomplished by stage coach.

Mr. Brittin's father lived to be ninety-four and his mother to ninety-seven. His paternal grandfather died at the ripe old age of 104. He has but one daughter, Mrs. Susan DeCastro, of Havana, Cuba, who is visiting him at the present time.

Fast Going; Slow Returning.

The Timbo Social Club excursion to Atlantic City, yesterday, was a great success. Some 200 bon vivants enjoyed the trip. It started from North avenue at 7:30 o'clock in the morning. The run down was made in three hours. The return trip was begun at 10 o'clock at night, and it was 3 o'clock before the train reached Plainfield.

Arrested in the Borough.

John Breen, of Plainfield, was arrested in the borough Saturday night, for being drunk and disorderly. He will be given a hearing before Recorder Dolliver tonight at 7 o'clock.

MISS EDNA M. NICHOLL A CHARMING JUNE BRIDE

WEDDED AT HOME CEREMONY TO JONATHAN A. RAWSON, OF BROOKLYN.

Miss Edna Marion Nicholl, daughter of Mr. and Mrs. Thomas J. Nicholl, of Mountain avenue, Scotch Plains, and Jonathan Ansel Rawson, of Brooklyn, were quietly married Saturday night at 7:30 o'clock at the home of the bride's parents. Owing to the recent death of the bride's grandmother, Mrs. Townsend, the invitations were limited to the families of the contracting parties and a few intimate friends. Rev. Clarence C. Woodruff, pastor of the Roselle Park Methodist Episcopal church, performed the ceremony.

The bride was attended by her sister, Miss Florence Nicholl, as maid-of-honor, and the ribbon girls wereMiss Louise Townsend Nicholl, sister of the bride; Miss Kate Cameron Simmons, of Brooklyn; Miss Mabel Alger Powell, of Ghent, N. Y.; Miss Anne Elizabeth Rawson, of East Alstead, N. H., sister of the groom. The flower bearers were Miss Katherine vanDyke and Robert Lowry vanDyke, of Westfield, niece and nephew of the bride.

The bridal party was met in the parlor by the groom and his best man, Chester Tapley Porter, of Worcester, Mass. The ceremony was performed beneath an arbor of locust, the bride being given away by her father.

The bride was gowned in a princess lace robe over white satin and wore a tulle veil. She carried a shower bouquet of bride roses and sweet peas and maiden-hair fern. The maid-of-honor wore a gown of pink point d'esprit over pink silk and carried a shower bouquet of mignonette. The ribbon girls were gowned, two in pale green and two in violet. The flower bearers were dressed in white and carried daisies.

The house was elaborately decorated, the parlor being in white and green, the supper room in pink and green, there being a profusion of flowers and greens.

After the ceremony the couple received congratulations and supper was served. Later Mr. and Mrs. Rawson left for a wedding trip. The bride is a graduate of Swarthmore College. She was formerly contralto soloist at the First Presbyterian church, and is very popular. She received a large number of gifts of use and value. The groom is a graduate of Amherst College, and a number of classmates from both Swarthmore and Amherst attended the wedding. The groom is engaged in the export business in New York and he and his bride will reside at Summit upon their return.

FIRST PUBLIC SERVICE AT Y. W. C. A. NEXT SUNDAY.

Formal Opening of the Building Will Not Be Observed Until Next Fall.

The home of the Young Women's Christian Association at 212 East Front street is nearly ready for complete occupancy and by the end of the week the repairs will be finished, after which the house will be opened to the members of the association, but no formal opening will be held until fall.

On Sunday afternoon at 4:30 o'clock, the first public service will be held there. It will be a dedication service. After Sunday the pledged members are asked to come to the house and attend to their membership pledges and inspect the building.

Plans are being made for extensive educational work in the fall. A basketball team, an evening reading circle, the use of the reading room will be some of the features. The secretary, Miss Tapping, will be at the office from 11 to 12 o'clock in the morning and during the evening.

Serious Conflagration Prevented.

Fire was discovered in one of the sheds in Guion's lumber yard on Watchung avenue, Saturday afternoon, at 5:55 o'clock, and in answer to an alarm sent in from Box 21 by F. T. Ostrom, all the apparatus at headquarters responded. The fire, which it is believed was started by a spark from a passing locomotive, was well underway, when the department arrived, and it was only due to prompt work on the part of the firemen that a serious conflagration was prevented. The damage amounted to $25. There was no insurance.

Bad End to Trolley Ride.

Elwood Geary took his little son for a trolley ride Saturday afternoon. He stopped off at two or three places to take a holiday drink or two. The usual result followed. Captain Frederickson saw him staggering helplessly at Washington and Front streets at 7:45 o'clock, with the child clinging to him, and placed him under arrest. He was penitent in the city court this morning, and Judge Runyon suspended sentence.

WRECKED AGAINST TREE

Trolley Car Jumps Track and Motorman Has Narrow Escape.

TRACKS IN BAD SHAPE

Car Goes Off at Point Where Wheels Have Hard Job Staying On—Motorman Sticks to His Post.

Trolley car No. 259, of the Somerset street line, northbound, jumped the track near the Greenbrook bridge shortly after 12:30 o'clock this noon, and nearly wrecked itself against a tree in front of Horace J. Martin's blacksmith shop. The motorman, John Hill, of Dunellen, had a narrow escape from injury, and the dozen passengers and a number of passers-by might have been hurt in ten or more different ways, but luck held good all the way through the accident. The car was only slightly damaged, and the tree will go on growing. It was as spectacular an accident as the trolley company has furnished for some time, and a crowd of people spent a half hour thinking up the various ways in which everybody on the car and seven or eight people on the street might have been mashed up and killed.

A bad stretch of track was responsible for 259's jump. The rails are so bad where the car left them that it is a wonder a dozen cars a day haven't done what 259 did. Hill, the motorman, shut off power when he approached the stretch, but the car was going some when the front truck lef the rails. Hill put on the brake hard, but the car went on for thirty feet or more and then swung around almost full and headed for the walk. It hit the curb with a bang, went up on the flags and brought up full against the tree before Mr. Martin's place. It smashed a box sign about the tree to flinders, and the fender went to smash.

Hill clung to the brake all the way. He had time to jump as the car headed for the tree, but he took his chances to kill what speed he could in the g rinding wheels. The impact threw him hard against the car front, and his left leg was badly wrenched. Dr. A. H. Dundon examined it after the crash, and said his injury was not serious.

The passengers were badly rattled when the car turned toward the walk, but none of them jumped. Jerry Griffin, the conductor, jumped as the car hit; he was not hurt. A woman who got away before her name could be learned, was slightly injured. Leonard Young, a barber, who was crossing the street when the car jumped around, reported himself hurt to the conductor. He said something knocked him down and gave him an awful bump.

The accident did not make the track worse than it had been, and traffic was not delayed. The passengers who felt brave enough to risk their lives over the rest of the scarred and gouged and bumpy rails transferred to the next car.

GAVE A HOUSE PARTY.

Miss Helen Armstrong Hostess at Enjoyable Affair.

A house-party at the home of Miss Helen Armstrong, of Duer street, beginning Friday night, included several guests from out of town, among whom were Miss Trixie Nash, of Brooklyn; Miss Bessie Leary, of Utica; and Arthur B. Lawrence, of Easton, Pa. The festivities began with a card party at Miss Armstrong's home on Friday night. Saturday afternoon the young people went to "Big Tree Farm," near Dunellen, where various sports were played and dancing enjoyed.

Besides the hostess and those mentioned, others in the party were Miss Strickland and Mr. Close, of Bound Brook; Miss Morgan, Miss Shock, Miss Long, Fred Armstrong, Enoch and Edward Hardingham, Mr. Wilson, Mr. Peter and Fred Leary, of Plainfield.

Moving Pictures at Theatre.

Moving pictures and illustrated songs will be resumed at the New Plainfield theatre tonight. For the remaining two weeks that the house is to be open Manager Counihan will have a program of exceptional merit and will have a complete change twice each week. The theatre is kept cool by a satisfactory system of ventilation and every comfort will be provided for patrons.

Funeral of Oliver Haynes.

The funeral service of Oliver Haynes, who was a brother of J. A. Haynes, of this city, was held at his late home in Elizabeth, yesterday, Rev. Dr. Taft, of the First congregational church, officiating. Mr. Haynes was a conductor on the New Jersey Central for a half century and was well-known among railroad men. The burial was in Evergreen Cemetery, Elizabeth.

HAMMOCKS.

An excellent line of Palmer's Celebrated Hammocks, the most popular and best built Hammock on the market, equipped with deep fringe pillow, etc., prices start at ..... .98

A. E. FORCE & CO.

The "White Store" That Saves You Money.

We Give S. & H. Green Trading Stamps

WINDOW AND DOOR SCREENS.

The time is here when you must think of Screen Doors and Window Screens—we have them in all grades, sizes and prices. Doors 98c up. Windows, 22c up.

The entire store is in readiness to supply you with the best and newest Summer Merchandise at prices that will be hard to duplicate later in the season; owing to the continued advance in merchandise generally. We would therefore advise buying as early in the season as possible. . . .

Good News from the Coat and Suit Dept.

Closing prices on Ladies' Fine Tailored Panama Suits—in fact suits that sold up to $15.00 and $20.00, will now be closed at $15.00 and $10.00

LINNENE TAILORED SUITS.
Handsomely tailored and trimmed with blue and white braid—jackets piped with light blue piping—others made without the colored trimming, these three lots are extra special value, $5.00 $4.50 and $3.50

DRESS SKIRTS.
In black, brown, mixed checks and stripes—this small lot valued at $5.00, will be closed out this week for $3.98

VOILE SKIRTS.
Fine Black Voile Skirts in the new styles, handsomely tailored, at $8.50, $8.00 and $6.98

WHITE SERGE JACKETS.
Some trimmed with blue and white braid, Prince Chap style, with brass buttons, for $5.49

Wash Goods

Sale of Wash Remnants, consisting of Percales, Swiss, Gingham, Chambrays, Flannelette, Duck, etc.—these will be offered during the week at one-third less than regular value.

CHIFFON LINEN
in all colors and plain, fully 30 inches wide for ..... .29

CHAMPAGNE COLORED DIMITY
with light brown and blue dots, special, yard ..... .19

LAWNS.
Fine Lawns in dainty stripes and figures, polka dots, etc., the 15c quality, for, yard ..... .10

SILK SPECIAL.
Shantung Pongee Figured Taffeta, Plain Satins, full line of colors, values up to 69c, for yard ..... .35

DRESS GOODS.
Fine French Novelty Checks, 4 different size checks, grey and white, 42-in. wide, $1.00 value for ..... .88

Table Linen

A large assortment of Table Linen bought early in the season before the advanced rise in prices. This is really the Housekeeper's Opportunity to buy fine Table Damask at last year's prices. We want to call your special attention to the one lot of 72-inch very fine quality Satin Damask, full bleached, which we have marked to sell at $1.19

If bought today could not be sold less than $1.50.

72-in., 70-in., and 68-in. full bleached Damask, at, yard $1.00

72-inch $1.98 Linen at the special price $1.50

72-inch $2.49 double Damask at $1.98
Napkins to match.

64-inch strictly All-Linen Damask, full bleached, value today, 75c, for ..... .59
Napkins to match, $2.25.

10-inch All-Linen Soft Heavy Quality Half Bleached Damask, at ..... .79
Value today $1.00.

Full line of Napkins in all linen from $1.00 dozen up.

White Goods

DOTTED SWISS.
27 inches wide, in three-style dots, 15c quality for ..... .10

FINE DOTTED SWISS.
With embroidered dot, the 25c grade, for ..... .18

CORSET COVER EMBROIDERY.
20 inches wide with beading at the top, 29c goods for ..... .21

VAL. LACE
insertion from ¼ to 1 inch wide, 12 yd. piece for .... .35

TOWELS.
All Linen Hemstitched Towels, also fringed, fine Huck and Satin Damask, some with double lace border, 35c quality for ..... .25

Hemstitched Linen Huck Towels at 15c and ..... .12½

18x36 Bleached Huck Towels without border for porch chairs, each ..... .10

We bought a manufacturing stock of comfortables with white cotton filling and silkaline covering, enables us to sell them at 25 per cent less than regular price, from 98c up.

MILLINERY DEPARTMENT---TRIMMED HATS

Values up to $4.98 for 98c Hand made Braid Chip and Neapolitan Hats, trimmed with flowers, ribbons and quills in this spring's and summer's latest styles. Displayed in window and on aisle bargain tables. This week only at this price.

SCHEERER & CROWN

74 and 76 Market St., Newark, N. J.

The most liberal credit house on earth. Prices always one-third lower than others ask for similar quality.

NO DEPOSIT REQUIRED

WE FURNISH A 3-ROOM FLAT COMPLETE FOR $75 00

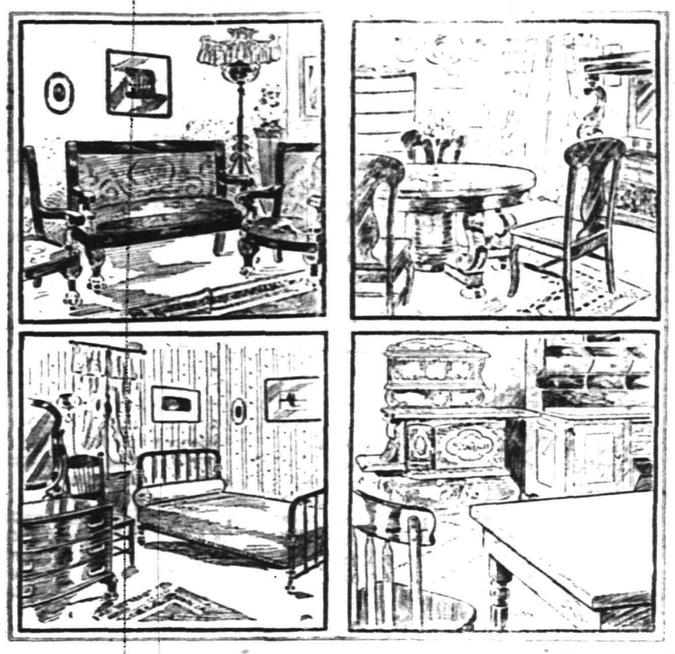

WE FURNISH A 4-ROOM FLAT COMPLETE FOR $100.00

A postal card will bring our salesman to your home to take your order on the following terms of credit:
For Furnishings of 1 Room, no deposit, Payments 50c weekly;
For Furnishings of 2 Rooms, no deposit, Payments $1.00 weekly;
For Furnishings of 3 Rooms, no deposit, Payments $1.50 weekly;
For Furnishings of 4 Rooms, no deposit, Payments $2.00 weekly.

Carfares Allowed when Purchases are Made at the Store

LAWN MOWERS

ARE IN SEASON

We Have Them from $2.50 up

SCREENS AND SCREEN DOORS
REFRIGERATORS AND FREEZERS
OIL COOK STOVES AND OVENS

A FINE LINE AT

GAYLE HARDWARE CO.

General Hardware and House Furnishings

Telephone 891-R Front St. and Park Ave.

I. H. BOEHM

109-111-113 W. FRONT ST., 126 PARK AVE. Tel. 688-J

CLEARING SALE.

$1.00—Special sale of Women's Muslin Skirts, made with dust ruffle and trimmed with four rows of Val. insertion and lace, regular value $2.00 each.

60c each—Special lot of Women's Corsets, consisting of all the well-known brands, such as Armour Side, American Lady, W. B. and many others, regular value $1.00, $1.25, $1.50 and $2.00.

59c—Special lot of all wool dress goods, 54 inches wide, good assortment of patterns, actual value $1.00 yard.

5c—2,000 yards Figured Lawn, all new patterns and sold regular for 8c yard.

7c yard—5,000 yards of Mercerized Ginghams, nice assortment of colors, regular value 10c yard.

MILLINERY DEPARTMENT.

We are always adding new features to this department—our aim is to have the newest and most up-to-date, at the very lowest prices.

All the newest styles in Ready-to-wear Hats of all kinds are shown here.

In Shapes and Trimmings ours is the largest assortment in the city and prices the lowest.

207 BROAD ST. ELIZABETH LOAN Co. 207 BROAD ST.

Reliable Money Lenders

Forget Your Money Troubles—We Can Show You How

Start life afresh. Borrow from us to pay the several you owe and make payments in keeping with your income. By so doing you keep your credit good. Ease up the pressure on yourself and have a chance to "turn around" in other things needed for the family.

An Illustration

One of our clients owed $48 between four people. His salary is $14 weekly; rent $12 monthly. To have paid $3 weekly to each creditor, combined with rent, would have left only $3 per week to meet expenses, buy clothing, etc.—an impossibility you will agree. He borrowed $50, paid all his creditors, made his future credit good, if ever needed; pays his rent, the loan payments, and has $9 each week to use as his judgment dictates.

MORAL:—Do likewise and avoid worry. Come in and we will talk it over with you, or drop a postal and a confidential representative will call on you.

ELIZABETH LOAN COMPANY.

Room 24, Hersh Bldg. N. Y. & N. J. Tel. 778-R. Elizabeth, N. J.

Hawes' Straw Hats Are In!

NIFTY SHAPES—FOR YOUNG—FOR OLD.

Jas. R. Blair, "Town Toggery Shop"

Advertise in The Daily Press.

THE DAILY PRESS may be obtained from the following Newsdealers and Agents. 10c. a week.

CITY.

Union News Co. ..... R. R. Station
J. M. Harper ..... 411 Park Ave.
E. A. Laing ..... 149 W. Front St.
A. D. Mallinson..Fourth and Liberty Sts.
Trolley Waiting Room....Watchung Ave.
M. Estil ..... 111 Park Ave.
Debele & Stahl ..... 113 Somerset St.
Blaney & Son ..... 331 Watchung Ave.
T. A. Garthwaite ..... 212 Watchung Ave.
A. Anderson..West Third St. and Lee Pl.
John Mottley..Cor. E. 3d & Richmond Sts.

SUBURBAN.

Dunellen ..... B. Siriski
New Market ..... R. Burdick
Bound Brook ..... Union News Co.
Bound Brook....D. M. Ross, Trolley Sta.
Somerville ..... Jacob Genert
Westfield ....C. F. Wittke, A. E. Snyder
Westfield ..... J. W. Wall
Scotch Plains ..... Chas. Elliott
South Plainfield ..... Patrick McDonough
Fanwood ..... Chas. Elliott
Netherwood ..... Blaney & Son

NEWS IN THE SUBURBS.

SOMERVILLE.

The directors of the Hillsborough Mutual Fire Assurance elected the following officers Friday: President, John Groendyke, of Finderne; vice president, Henry S. Garretson, of Dunellen; treasurer, L. H. Trimmer, Middle Valley; counsel, Judge L. H. Schenck, Neshanic. The surveyors, twenty in number, were reappointed.

Mr. and Mrs. Hiliary Chambers, who had been spending a month in Somerville with Mrs. Chambers' sisters, the Misses Jamison, Saturday went to the Adirondacks, where they will spend the summer.

Mrs. William Carter, of Cliff street, entertained the Amusement Club Friday afternoon. Thirty guests were present.

The Alumni Association of the Somerville High School gave a reception Friday evening in the assembly room.

Miss Mary Griggs, Miss Abby Cramner and Miss Hazel Woods returned Saturday from Vassar College.

Miss Ella M. Smith has been a guest of her cousin, Miss Ella Lyon, at Pluckemin.

RARITAN.

Rev. W. H. Farrar, of the Arcot Mission in India, preached yesterday morning in the Third Reformed church, and addressed the children at their Children's Day exercises in the afternoon.

Mrs. Seigfreid and Mrs. Ella Van Doren, of Arlington, and Miss Johnson, of North Branch, have been guests of Mr. and Mrs. Cornelius Johnson.

Children's Day was celebrated last evening in the Methodist church. A program entitled "Summer Voices" was given by the children.

The annual reunion of the Fennor family occurred last week at the home of Mr. and Mrs. George Wortman, near Raritan.

BASKING RIDGE.

Calvin Dunham and Harold Bockoven, of the senior class of Princeton University, have returned to their homes in Basking Ridge for the summer vacation.

Rev. Peter Gibb, pastor of the Millington Baptist church, preached last evening on the subject "At Cheuth: The Master Cares for His Servant."

The services in the Methodist and Presbyterian churches were conducted as usual yesterday, the respective pastors occupying the pulpits.

Miss Mary C. Lum, primary teacher in the public schools, left Saturday for her home in Elizabeth.

The public schools closed Friday evening with appropriate exercises in Dayton's Hall.

PLAINS AND FANWOOD.

Just to keep the game going, Schreinbeck's three base hit came at the right time, Allen managed to hit the ball in hard luck every time, Alberts' arm is in shape and he cut down possible runs by getting them down to second base; Mahaffey had the goods at third base and was in the game all the time; Reick made one error in left field, but he saved runs when he took care of that long drive; Frentz pitched a good game considering the fact that his arm has been in bad shape for several weeks. Everybody was in the game and you did not see any kicking from the home team.

Miss Agnes Hogan, of the corps of teachers, has left for her home at Cortland, N. Y., where she will spend her vacation. Miss Ingram will spend her vacation at her home in Trenton, Miss H. M. Squier at Rahway and Principal Daniel T. Hendrickson will recuperate at Port Monmouth, N. J.

Some of the Plainfield rooters must have walked home, from the amount of loose money which was left in town. The home talent were banking all they had, with the score 2 to 0 against them.

Mr. and Mrs. Alexander Muir and son, of Newark, were the guests over Sunday of Mrs. Muir's parents, Mr. and Mrs. Henry C. Meyer, of Park avenue.

The stereopticon views and special song service held last night at the Methodist church was well attended and enjoyed by all.

The Chicago White Sox-Star game at Elizabethport yesterday afternoon was witnessed by a number of fans from here.

The members of the B. Y. P. U. held an interesting meeting last night in the church parlors.

NORTH BRANCH.

The funeral of Joseph Bell, forty-four years old, was held Friday afternoon at the home of Andrew Bell at North Branch. Rev. Charles E. Corwin, pastor of the Reformed church, officiated, and burial was in the cemetery at North Branch. Mr. Bell passed away at his home in Paterson, Wednesday, after a short illness. He was a native of this county and well known here.

The Sunday-school of the Reformed church in this place held its Children's Day exercises yesterday morning. Besides the usual program of singing and recitations, there was a short address by the pastor, Rev. Charles E. Corwin. A song service was held in the evening.

The funeral of Theodore Loree, thirty-five years old, was held Saturday at his late home, near Pluckemin, with burial in the cemetery at that place. A widow survives him.

The congregation of the Reformed church in this place had its annual strawberry festival on the church grounds Thursday night and realized a net sum from it.

Alvah Bacorn, Joseph Banks and Florence Bacorn were the only pupils of the Cedar Grove School on the honor roll for the past school month.

Rev. and Mrs. Marshall Owens and daughter, of Camden, are spending some time with Mr. Owens' brother, Arnold Owens, at Pluckemin.

Mr. and Mrs. John Schaffer, of South Branch, has been entertaining Mr. and Mrs. Cornelius Brokaw, of Easton, Pa., for a few days.

The Children's Day exercises of the Presbyterian church at Pluckemin were held in that edifice yesterday afternoon at 3 o'clock.

Miss Mae Reiss, teacher of the public school at South Branch, has been visiting her sister in Philadelphia for a few days.

Charles E. Wood and family have returned from a visit to Mr. and Mrs. John G. DuMont in Plainfield.

DUNELLEN AND VICINITY.

Children's Day exercises were held in the Methodist Episcopal church last night. Songs, recitations and exercises were among the numbers on the program. Pins for faithful attendance during the Sunday-school year were awarded to Mrs. F. H. Gise, Mrs. Sarah Kirschner, Miss Belle Stites, William Beekman, Horace Williams.

Rev. C. W. F. Attlee, of South Plainfield, preached at the Baptist church yesterday. Rev. H. N. Jordan filled Mr. Attlee's pulpit.

The reception to the graduates at A. G. Nelson's house Saturday night was a delightful affair. It was largely attended.

Alexander Herlich and family, who spent the winter at Warrenville, have returned to their home in New Market.

The Young Ladies' Sodality of St. John's church attended communion in a body Saturday morning.

Mrs. Mary Squier has been entertaining Mrs. John W. Herbert, her sister, of Wickatunk.

Mrs. Herbert Pierce has returned from a stay with relatives at Montour Falls, N. Y.

Fred Clymer and Albert Duser spent yesterday at Lake Hopatcong.

Howard Van Ness has gone to work for Levering & Garrigues.

P. W. Voorhees has been entertaining out of town relatives.

The stores in the Hetfield building have been repainted.

Miss Irene Day is recovering from a brief illness.

Leslie Roberson, the young son of Rev. and Mrs. E. E. Roberson, of West Fourth street, is much improved from a recent operation.

CHRISTIAN FIELD.

The Sunday-school of the Park Avenue Baptist church, is making extensive plans for special music at the sessions during the summer. The school orchestra will arrange attractive programs.

The last social of the season planned by the Epworth League of the First M. E. church for this week has been postponed for one week, on account of the commencement exercises. It will be in the nature of an outdoor picnic, weather permitting.

The Woman's Christian Temperance Union will observe their thirtieth anniversary June 18, at 8 p. m. in the Seventh-Day Baptist church, to which the public is invited. Mrs. Margaret Dye Ellis, W. C. T. U. National Superintendent of Legislation, who spends her time in Washington during the sessions of Congress, will speak on "Congressional Glimpses."

POINTS FOR THE BUYERS

The Plainfield Art Store in the Y. M. C. A. building is the place to purchase artists' materials and works of art at reasonable prices.

William Hand & Son, the truckers, of East Second street, contract to do all kinds of moving promptly and carefully. The charges are reasonable.

An Edison phonograph or a Victor talking-machine will help to make life a pleasure. H. K. Lister, of North avenue, sells both machines; also records. Prices are right.

A. M. Griffen's hardware store on East Front street is one of the oldest in the city and is considered headquarters for everything kept at such a store. Just now garden and farming implements are offered in a wide variety at low prices.

The Woodhull & Martin Company is prepared to meet every demand for summer weather from women's dress goods to refrigerators, window screens, etc., in the housefurnishing department. The men's furnishing line is second to none and includes negligee shirts, ties, collars and cuffs of the best make. The white goods department is also an interesting one and the women folks will find just what they want there in a large variety.

ABOUT PEOPLE.

Percy A. Rockefeller, nephew of John D. Rockefeller, is building a country home in Connecticut in which there will be about sixty rooms. There are ten bath rooms and innumerable closets.

Evelyn Chandler, of Norway, Me., eight years old, is said to have a peculiar power over reptiles. She is a natural snake charmer, and handles the most venomous serpents with impunity.

When Lieutenant-General Arthur MacArthur shall be retired by the operation of law within the next eighteen months, Major-General Leonard Wood will be the ranking officer of the army for sixteen years, barring accidents.

—Advertise in The Daily Press.

SPORTS HERE AND THERE

DIAMOND DUST.

STANDING OF THE CLUBS.

NATIONAL LEAGUE.

Club.	W.	L.	PC.
Chicago	38	11	.776
New York	31	16	.660
Philadelphia	29	19	.604
Pittsburg	26	18	.591
Boston	21	28	.429
Cincinnati	20	30	.400
Brooklyn	16	34	.320
St. Louis	14	39	.264

AMERICAN LEAGUE.

Club.	W.	L.	PC.
Chicago	32	10	.667
Cleveland	32	18	.640
Detroit	26	18	.591
Philadelphia	26	22	.542
New York	21	24	.467
St. Louis	20	30	.400
Washington	15	28	.349
Boston	16	32	.333

RESULTS OF YESTERDAY'S GAMES.

NATIONAL LEAGUE.

Brooklyn, 11; Chicago, 1.
Boston, 2; St. Louis, 0.
Cincinnati, 2; Philadelphia, 0.

GAMES SCHEDULED FOR TODAY.

NATIONAL LEAGUE.

New York at Cincinnati.
Boston at Chicago.
Philadelphia at Pittsburg.
Brooklyn at St. Louis.

AMERICAN LEAGUE.

Chicago at New York.
Cleveland at Philadelphia.
Detroit at Washington.
St. Louis at Boston.

(Other sporting news on page eight).

Get Your Eyes Tested.

Mills, the optometrist and manufacturing optician, who is making a personal demonstration of improved spectacles and eye glasses of his own make all this week at Frank Rowley's drug store, No. 218 West Front street, has been requested to extend his office hours for the benefit of those who find it inconvenient to call between nine and five. Mr. Mills and his associate, Prof. Otto Kuehns, will therefore remain at Mr. Rowley's until 9 p. m. on Thursday and Saturday evenings. **

Herbert M. Douglass, of West Front street, who with Mrs. Douglass is spending the summer at Point Pleasant, has been in town for a few days.

Patrick Breen, of Muhlenberg place, will sail on June 22 on the Anchor Line boat, "Astoria," for a visit to his former home in Londonderry.

Upon their return from their honeymoon at Atlantic City, Mr. and Mrs. William G. DeMeza will board for the present with Mr. and Mrs. Hugh MacMurray, of West Seventh street.

—Advertise in The Daily Press

Quality and Price

The two vital questions in your piano purchase are, first, quality; second, price. An unsatisfactory piano, in tone and action, is the most annoying article you can have in your home. You dislike to be expending money on it continually to keep it in playing condition.

Hallett & Davis Pianos

give permanent satisfaction. Come in and examine our new Style B.

We are sure you will have none other than this piano.

The price is ..... $350.

IT IS EXACTLY RIGHT.

Write for art catalogue.

New Pianos to Rent

We rent only new and thoroughly dependable pianos.

$3, $4 and $5 a month.

Call or telephone.

Est. 1839.

Hallet & Davis PIANO COMPANY

170 E. Front St., Plainfield.

"The Hallet & Davis Payment Plan saves you money, saves your nerves and saves your patience." m t w

The Rayo Lamp

Cannot be equalled for its bright and steady light, simple construction and absolute safety. Equipped with latest improved burner. Made of brass throughout and nickel plated. Every lamp warranted. Write to nearest agency if not at your dealer's.

STANDARD OIL COMPANY.

RIVERMAN IN REAL ACTION.

Journey Down Stream on a Log Simple Exercise to Him.

First and foremost, your riverman can ride a log. This does not mean merely that he is able to stand upright or to jump from one to another without splashing in—though even that is no mean feat, as a trial will convince you. That is the kindergarten of it. The sawlog in the water is not only his object of labor, but his means of transportation. Your true riverman on drive almost never steps on land except to eat and sleep. A journey downstream is to him an affair of great simplicity. He pushes into the current a stick of timber, jumps lightly atop it, leans against his peavy and floats away as graceful as a Grecian statue. When his unstable craft overtakes other logs he deserts it, runs forward as far as he can—the logs bobbing awash behind his spring—and so continues on another timber. Jack Boyd once for a bet rode for 12 miles down Grand river on a log he could carry to the stream's bank across his shoulders. Fully half the time his feet were submerged to the ankles. Nor does quick water always cause your expert riverman to disembark. Using his peavy as a balancing pole and treading with squirrel-like quickness as his footing rolls, he will run rapids of considerable force and volume. When the tail of a drive passes through the chute of a dam there are always half a dozen or so of the "rear" men who, out of sheer bravado, will run through standing upright like circus riders and yelling like fiends.—Outing Magazine.

MUSIC OF MAN AND BIRDS.

Interesting to Trace Evolution of the World's Harmony.

If the discovery of independent evolutions of human music all tending in the same direction indicates the existence of an ideal standard toward which progress leads, how much stronger is the evidence afforded by the fact that bird music is developing along the same lines! It seems a far cry from a Beethoven symphony of a Wagnerian opera to the simple lay of a sparrow, but as we trace the course of the mighty river of music back toward its source, the stream becomes narrower and narrower, until it is contracted to a point where it is no broader than the little rill of bird music. Nor does the decrease stop there; for, remarkable as it may seem, there was a time when the music from which ours has been evolved was inferior to some of that which floats to our ears from the woods of spring. This is not to say merely that the songs of certain of the birds involve more intervals and greater variety, but that they are of a higher order judged by our own modern standards.—Henry Oldys in Harper's.

We're Not "So Much" on Music.

We boast of our "grand orchestras" of 60 pieces. Bah! When the "Creation" was performed at the palace of Prince Lobzowitz there were 160 chosen musicians. The audience included nobles, artists and celebrities from many parts of the world, about 1,500 in number. Haydn, then an old man, was present. Dr. Cappelini, a distinguished physician, seeing that the composer was not sufficiently covered, asked for wraps; and immediately ladies offered splendid cashmere shawls, which were placed around the legs and feet of the venerable man. That was the crowning day of his life's labors. The director of the orchestra and many noblemen came forward and shook hands tenderly and respectfully with the great master.—N. Y. Press.

If the Sun Were Another Color.

It is amazing to consider the possibilities if the sun were some other color. If it were blue, for instance, there would be only two colors in the world, blue and black; or if it were red then everything would be red or black. In the latter case we should have red snow, red lillies, black grass, black clear sky and red clouds. There would be a little variety, however, if the sun were green. Things that are now yellow would still remain that color, but there would be no reds, purples, orange or pinks and very few of those cheery hues that make the world so bright and pleasant.

One Benefit of Matrimony.

She had sat by him once or twice at the little restaurant with the big friendly tables, so when the long mustached waiter set the soup bowl before her she helped him and passed him his plate. She was amazed at his gratitude. "I can't thank you enough," he told her. "That soup will taste entirely different to me now. Do you know, I get so blamed lonely dining night after night at these restaurants and cafes with only the waiters to serve me I've been on the ragged edge of marrying more than once, just to get sombody to ladle out my soup."

Low Voltage Incandescent Lamp.

For use in conjunction with storage batteries a new low voltage incandescent lamp has recently been put on the market in Germany, the filament of which is made of osram instead of carbon. The results of this substitution is that storage batteries made up of a small number of cells can furnish ample current for the operation of such lamps, which are especially designed for use on automobiles, motor boats, etc.

His Way.

"Pat, are you in favor of the movement for world peace?" "Sure, sor, if we have to lick all creation to git it."

HALF HOLIDAY CLOSING—First Saturday Half-Holiday, July 6. Closing at Noon, Not Open Friday Nights, Until July 12th.

L. S. Plaut & Co.

"BEE HIVE," New Jersey's Shopping Centre. NEWARK.

707-721 BROAD STREET NEWARK

Bargain Carnival White and Colored Washable Dress Fabrics.

A Sale Without Counterpart—Let every woman search her memory for an event of this magnitude—when so many, so good, so new, so beautiful white and colored washable fabrics were offered at one time at **prices greatly under real worth.** We know of none. We planned this sale to outdo ourselves, and we hold the record for great offerings. As great as the quantities are, we feel sure that the response will so deplete counters, tables and shelves of all surplus lots. In accordance, we have prepared for an unprecedented attendance with extra sales force, extra service force and xtra room. **Come—Come Early.**

12½c—For 22c New White Lingerie Batiste.

12½c—For 20c Sheer White Dotted Swiss.

12½c—For Best 15c Fine White India Linon.

25c—For 40c Pure White Linen Suiting.

25c—For 35c and 39c Wht. Swiss and Batiste.

19c—For 25c and 29c Colored Washable Fabrics.

19c—For 25c Colored Swiss Aplq. and Lucerne Tissue.

19c—For Colored Check and Plaid Voiles.

10½c—For New 19c Colored Crepe de Chine.

10½c—For 15c Wool Finish Colored Serge.

10½c—For 15c to 19c Colored Washable Goods.

25c—For 39c New Colored Washable Fabrics.

25c—For 39c Fancy Colored Wash Novelties.

37c—For 50c to 59c Colored Washable Fabrics.

L. S. Plaut & Co., "The Bee Hive."
707 to 721 Broad St., Newark.
Daily Free Deliveries by Our Own Wagons.
Mail Orders Filled.

The Girl From Tim's Place

By CHAS. CLARK MUNN,

Author of "The Hermit."

An absorbing romance and mystery from out the depths of the Maine forests. A story in which nature, mystery, adventure and affection are charmingly woven together. A story of which you will appreciate every line.

Do not miss the opening chapters of this,
our new serial.

"There is no disputing the fact that among the writers of fiction to-day Charles Clark Munn is easily in the forefront. His stories are pictures of home-life, and he revels in Nature's beauties."—*Baptist Union, Chicago, Ill.*

BEGINS TO-DAY

The Girl From Tim's Place

A Story of the Wilderness.

By CHAS. CLARK MUNN.

You will appreciate old Cy Walker.

Mr. Munn has written a refreshingly wholesome story. ... to have a wide reading."—*Boston Budget.*

PUTNAM & DEGRAW.

Children's White Dresses - - 50c, 65c, 75c, 89c
Baby Rompers, blue and tan - - - - - 50c
Gents' Lisle Half Hose, black - - - - - 15c pair

USE PRESS WANT ADS

HAHNE & CO.

·IMPORTERS· NEWARK'S STORE BEAUTIFUL BROAD, NEW AND HALSEY STREETS ·RETAILERS·

The Needs of the Home Are Many.

NO STORE FILLS THEM BETTER THAN THIS ONE.

This mammoth Basement of ours is jammed from wall to wall and pillar to post with the every-day needs of the home and garden. It is one of the greatest show places of the town and everyone can visit it with profit. On every hand are useful and ornamental things, many being both useful and ornamental. Suggestions present themselves at every turn that will prove helpful to the housekeeper.

Don't miss the Basement on your shopping or sight-seeing tours.

WASH BOILERS.

Oval Shaped Boilers of extra heavy XXXX tin; genuine copper bottom; well soldered seams; guaranteed not to leak.

Nos.	7	8	9
Regularly	$2.25	$2.49	$2.98
Special	**$1.59**	**$1.69**	**$1.89**

IRONING BOARDS.

Folding Ironing Boards and Stands, can be raised to height to suit the ironer; very strong and convenient; regular $1.19; special priced **98c**

SCREEN DOORS.

Walnut Stained Screen Doors; can be used for doors or for screening porches—easily the cheapest way to enclose your porch; sizes 2.6x6.6; 2.8x6.8; 2.10x6.10; 2.8x7; 2.10x7; 3x7.

Regularly 98c; special priced **89c.**

ASH CANS.

Galvanized Ash Cans; standard sizes; 15x26; built to stand the knocks; regular $1.89; special at **$1.69**

Galvanized Iron Garbage Pails with covers; regularly 83; special at **67c**

STEP LADDERS.

Extra Strong Ladders; every step well braced; dependable in every way.

Sizes	3	4	5	6ft.
Regular	$1.08	$1.44	$1.80	$2.16
Special	**98c**	**$1.32**	**$1.65**	**$1.98**

MEAT CHOPPERS.

Universal Meat Choppers for mincing all kinds of meats and vegetables; knives of various sizes; 75c kind; special at **69c**

Demonstration in our Model Kitchen.

Universal Bread Makers; four loaf size for **$2**

Demonstration in our Model Kitchen.

CEDARINE.

This is the heart of the Southern Red Cedar in chipper shaving form chemically treated to strengthen and accentuate its efficacy as a moth preventive, and we can highly recommend it as a clothing preservative.

Both plain and camphorated Cedarine go much farther than gum camphor.

Plain; regular 18c a half pound, **10c.**

Camphorated; regularly 28c a half pound, **19c.**

POULTRY WIRE.

Galvanized Poultry Wire; all widths; 1 and 2 in. mesh; sold in full rolls of 150 running feet, at these special price:

2-in. mesh. In. wide	24	36	48	60	72
Regular	$2.25	$3.38	$4.50	$5.65	$6.75
Special	**$2.00**	**$3.00**	**$4.00**	**$5.00**	**$6.00**
1-in. mesh.					
Regular	$3.75	$5.63	$7.50	$9.38	$11.25
Special	**$3.39**	**$5.00**	**$6.75**	**$8.45**	**$10.15**

CARPET SWEEPERS.

Bissell's Standard Carper Sweepers in a variety of fine woods and finishes with a most complete broom action; self-adjusting brush; automatic dump; reversible bail spring; regularly $1.89, at **$1.75.**

CHURNS.

Monumental Churns are made of White Cedar with galvanized iron hoops; nicely finished; top lifts off, making it easy to clean; may be had in four sizes; offered this week at these special prices:

8 qts.; regularly $2.50; special **$1.57**
12 qts.; regularly $2.50; special **$1.75**
20 qts.; regularly $2.75; special **$1.95**
30 qts.; regularly $2.95; special **$2.00**

OIL STOVES.

Oil Cooking Stoves, "Brightest and Best," Blue Flame Wickless Stoves:

3 Burner; regular $4.39; special **$3.98**
3 Burner; regular $6.59; special **$5.98**

WASH TUBS.

Galvanized Iron Tubs; very strong; with wringer attachment; regularly 79c; special **63c**

Without wringer attachment; regularly 63c; special at **49c**

FREEZERS.

The Gem Ice Cream Freezer is the best double action freezer on the market today, a fact we can clearly demonstrate if you will step into the Basement for a moment and see this splendid freezer at work. Quick, clean, easy and economical.

Sizes	2	3	4	6qt.
Regularly	$1.83	$2.25	$2.65	$3.35
Special	**$1.69**	**$2.09**	**$2.29**	**$2.89**

Other freezers on sale are the **Twin, White Mountain, Jack Frost and Snowball.**

How About a Dinner Set?

This Sale of Fine Imported China and Porcelain Will Make It Easy to Buy.

Dinner Sets of Fine Limoges China, beautifully decorated in violet, pink and blue, in pretty shapes; one hundred pieces to the set, including soup tureen and large meat platters; special priced as follows:

$37.50 Dinner Sets for $32.50.
$35 Dinner Sets for $27.98.
$30 Dinner Sets for $25.

Dinner Sets of Fine Austrian China; prettily decorated in neat pink bordered design, the set including cugar and cream; regularly $18.98; special priced **$14.98**

Initialed Dinner Sets of Fine American Porcelain; one hundred pieces to the set; white and gold; initial in gold on every piece; a feature that is proving immensely popular; the set includes soup toureen and large meat platters; regularly $17.50; special priced **$12.98**

Dinner Sets of Fine German China, daintily decorated in pink, rose leaf design; one of our good open stock patterns, at the very moderate price of **$25.59**

Dinner Sets of splendid **American Porcelain;** daintily decorated in various tints and designs; one hundred pieces to the set; special priced as follows:

$14.98 Dinner Sets $9.85.
$12.98 Dinner Sets $8.98.
$10.00 Dinner Sets $8.75.

Dinner Sets of Fine American Porcelain; one hundred and fifteen pieces to the set, including soup tureen, cream, sugar and extra plates; exquisitely decorated in various tints—spray and border effects; regularly $18.98; special priced at **$15.98**

Mathushek & Son Piano Co.

Pianos, Organs, Player-Pianos and Cabinet Self-Players.

THE MOST COMPLETE AND VARIED STOCK TO BE FOUND ANYWHERE.

The Incomparable Mathushek & Son Piano.
The Popular "Opera" Peek & Son Uprights.
In all styles and makes.

M. & S. full round tone small Uprights, particularly fine for small rooms, in Mahogany, Oak, Walnut or Mission Oak.

Several slightly used and second-hand Upright Pianos and Organs at very reduced prices.

Exchanging Renting Tuning Repairing

Mathushek & Son Piano Co.

Factory Branch Warerooms,
310 W. Front St., Plainfield, N. J. 'Phone 910-J.

We are open daily until 8 p.m.; Saturdays until 10 p.m.

DO YOU HAPPEN TO KNOW

that Astigmatism is the cause of much suffering,

Because { It causes headaches, dizziness and pains in the back of the head. / It causes the temples to throb—the eyes to itch and burn. / It causes a sleepy, unnatural and tired feeling and car sickness.

Do you know What { Makes the memory of children at school so poor? / The professors in the great colleges are advocating glasses for? / Most physicians do when they have given you headache medicine in vain?

STILES & CO.

PHILADELPHIA EYE SPECIALISTS.
105 EAST FRONT STREET.

WILL examine your EYES FREE OF CHARGE on THURSDAY. Hours 11.15 to 4.30. Glasses if needed at moderate prices.

Teeth

Full Set

$5

We guarantee perfect fit by the use of our double Automatic suction, no matter whether upper or lower, and no matter how difficult the case may be.

Gold Fillings, $1 up.
Amalgam Fillings, 50c.
Gold Crown and Bridge Work, $5 per tooth.
Single Extraction, 50c.
Single Extraction, with gas, $1.

New York Dental Parlors

Woodhull & Martin Building

HOURS—8 to 8. Sunday—10 to 4

s-m

Flor de Timbo

Clear Habana.

Get It at Timbo's

IN OCEAN'S GREATEST DEPTHS.

Pressure of Water That Would Destroy a Battleship.

More than half the surface of the globe is hidden under water two miles deep; 7,000,000 square miles lie at a depth of 18,000 feet or more. Many places have been found five miles and more in depth. The greatest depth yet sounded is 31,200 feet, near the island of Guam. If Mount Everest, the world's highest mountain, were plucked from its seat and dropped into this spot the waves would still roll 2,000 feet above its crest. Into this terrific abyss the waters press down with a force of more than 10,000 pounds to the square inch. The stauchest ship ever built would be crippled under this awful pressure like an eggshell under a steam roller. A pine beam, 15 feet long, which held open the mouth of a trawl used in making a cast at a depth of more than 18,000 feet, was crushed flat as if it had been passed between rollers. The body of the man who should attempt to venture to such depths would be compressed until the flesh was forced into the interstices of the bone and his trunk was no larger than a rolling pin. Still, the body would reach the bottom, for anything that will sink in a tub of water will sink to the uttermost depths of the ocean. —Eugene Willoughby in The Ocean.

THE TALE OF A FISH.

As Related to His Friends by the Veracious Jenkins.

They had been discussing fish and fishing, when Jenkins suddenly added: "Did I ever tell you about Pitti Sing, my pet Japanese fan-tailed goldfish? Bought her from Jake Hope for $45, and she is no longer than your finger. But about her intelligence. Of course, she comes when called and eats out of your hand and all that childish nonsense; but here's a thing she did which indicates thought, reasoning, brainwork. One day a candlestick fell from the mantel on to the thick glass bowl in which Pitti Sing was dreaming. The candlestick cracked the bowl and knocked a small hole in it. Pitti Sing, all alone in the drawing room, saw the water that was essential to her existence flowing through the hole, and what do you think she did? She plugged up the leak with her tail, and in that position I found her on my return an hour or so later. She had saved her life, but the end of her tail, from exposure to the air, was all shriveled and cracked. I had to massage it with cold cream before the poor little thing could swim again." There was painful silence for a few minutes; then when Dumply said it looked like rain everybody but Jenkins followed him out.

Smoked in Church.

Although the present universal habit of smoking is of comparatively recent date, the use of tobacco was carried to a great excess when it was first introduced. Our ancestors smoked even in church. All such offenders were solemnly excommunicated by Urban VIII. in 1624, and again by Innocence XII. in 1690, when the practice seems to have extended to Rome itself. There was William Breedon, too, vicar of Thornton, "a profound divine, and absolutely the most polite person for nativities in that age," of whom the astrologer Lilly says that "when he had no tobacco he would cut the bell ropes and smoke them."

Ancient "Cure" for Madness.

In the "Dictionarium Domesticum, Being a New and Compleat Household Dictionary for the Use Both of City and Country" (1736), is this sure cure for a malady which has in modern times been regarded as rather obstinate: "For lunacy and madness—Boil three large handfuls of ground ivy, shred small, in two quarts of wine till there is but one-third part remaining; then strain it and add to it six ounces of the best salad oil; boil it up to an ointment, shave the patient's head, warm the ointment and chafe his head with it. This is Dr. Wadenfield's remedy, with which a person is said to have cured 60 lunatick persons."

Sport of the Infant Japanese Girl.

Little girls make a play of one thing that in after years becomes labor, labor of love though it is. So soon as a girl is old enough, perhaps three or four, her dolly is tied to her back in the same way that she was fastened to her nurse's back when she was a baby. She carries this about while at play, and as she grows older a larger doll is used until she has grown accustomed to the weight and is able to carry her baby brother or sister, thus relieving her mother, who perhaps works in the rice fields or in a tea garden.—Laura B. Starr, in the Circle.

Siamese Object to Walking.

The Siamese, above all nations in the world, hate to walk; no such mode of progression is tolerated by a Siamese if he or she can by any means ride. A Venetian gondolier will walk sometimes; even a Hollander will ride on his rough cart; but a Bangkok man—not if he can help it. His family boat for him.—Windsor Magazine.

His Classification.

"Oh, I don't intend to be scrupulous about the way I get on," said the young lawyer, who thought himself the greatest ever. "I frankly intend to rent out my head to anybody who wants to make use of it." "Then, if you advertise it," replied his cynical friend, "they'll put you under the heading of Empty Flats."

THE DAILY PRESS.

Home News. Independent in Politics.

A. L. FORCE, Editor and Proprietor.

Published Daily, except Sunday, at 3 p. m.

105 North Avenue. Telephone 61.

Two cents a copy. Ten cents a week. $5.00 a year in advance. Delivered by carrier or by mail. No extra charge for papers mailed to points in the U. S. and Canada.

The Daily Press has the most complete carrier and mail service of any paper in the metropolitan district.

Any subscriber failing to receive a single issue will confer a favor by notifying the business office.

Advertising rates mailed on application.

Copy for Change of Advertisements to ensure change the same day must be at the office by 9 a. m.

News From Home

While you are away for the summer

THE DAILY PRESS

will be mailed regularly to your address on request without extra charge. Leave your order with your newsdealer or at the main office of The Daily Press.

Plainfield, N. J., June 17, 1907.

LIFE-LONG CRIPPLE DIES AT ALMSHOUSE

ELMER KREGAR HAD BAFFLED PHYSICIANS BY HIS PECULIAR AFFLICTION.

Elmer Kreger, who had been a cripple all of his life, and whose case has baffled well-known doctors of this city, New Brunswick and New York, died at the Piscataway Almshouse Saturday. He was about the most remarkable inmate that the almshouse has ever had, excepting, of course, that famous old fellow, Noah Raby, who was cut down in his youth a few years ago at the age of 132 or thereabouts.

Kreger was eighteen years old, and was an inherited cripple, Superintendent Henry Hummer declares. He came from a family of cripples. For the first ten years of his life he was able to toddle around a little. The next five years of his life he was only able to sit in a chair and for the past three years and four months he laid in bed.

He had not been able in these three years to move a muscle of his body an inch, excepting his fingers, which he was able to twitch a little, and his eyebrows, which he was able to move. He was totally powerless and the township maintained a special nurse all of that time to take care of him. He was at the almshouse for thirteen years.

And in those years he never missed a meal and he never complained of his condition or his lot in life. He never spoke of his illness; never made a complaint that fate had used him roughly.

The only time that Superintendent Hummer heard him speak of his suffering was Saturday when he was dying.

"Oh, dear, Boss," he exclaimed, "I am choking."

The boy was buried yesterday afternoon at South Plainfield, where the Piscataway township has a plot for the burial of its poor. The boy has a sister residing in Plainfield.

Memorial Service at St. Stephens.

A memorial service in commemoration of the first communion service held at Jamestown, Va., in 1607, it being the 300th anniversary of that event, was observed at St. Stephen's church, yesterday, with a full choral service. Herbert Guinn was the precentor, and Charles Suhr presided at the organ. A feature of the services held in the morning and afternoon was the singing by Mrs. Edward Horton, of Roseville, who was the soloist for the day. Her selections were especially appropriate and her fine voice greatly enjoyed. It was expected that Canon Bryan, of the Diocese of Long Island, would be present to preach, but he was detained and the rector, Rev. A. S. Peck filleld the place.

—Daily Press want ads. pay.

Our Ginger Ale

Finest in the World

EASTERN BOTTLING COMPANY

Bottlers of Ballentine's Beer

W. Second St. & Central Ave.

'Phone 190

EDITORS' ANNUAL OUTING

Newspapermen and Their Wives the Guests of the New Jersey Central.

AT ISLAND PARK

Sixth Annual Affair Proves to Be One of the Most Delightful Yet Given By the Road.

The sixth annual outing and complimentary dinner tendered to the editors along its lines in New Jersey and Pennsylvania by the New Jersey Central was given Saturday and proved a delightful affair for the editors and their wives. The day was perfect and the place selected, Island Park, Easton, is an ideal spot for such a gathering. The special vestibule train, with dining car attached, from Point Pleasant, Thomas Flanagan, conductor, stopped at Plainfield at 9:50 and A. R. Parkhurst and wife, of the Courier-News, H. H. Webb and wife, of the North Plainfield Weekly Review, and A. L. Force and wife, of The Daily Press, the invited guests from Plainfield, stepped aboard, and were cordially greeted by District Passenger Agent C K. Armstrong, of Newark; I. E. White, district passenger agent, of Asbury Park, and Arthur Tomalin, advertising agent of the road.

The run to Phillipsburg was made in one hour and ten minutes, including six stops for other editors and their wives. At Phillipsburg, the Easton Traction Company, owners of Island Park, placed a half dozen special trolley cars at the disposal of the party and soon they were on a delightful trolley ride across the Delaware river into the business section of Easton and thence along the Lehigh river to Island Park, about five miles west of Easton.

Arriving at the park about 11:30, all were made to feel the hearty greeting of the "Central's" officials—"It's All Yours, Step in and Help Yourselves." After renewing acquaintance with the Pennsylvania editors, who arrived about 12 o'clock on a special train from Scranton, dinner was announced and the whole party, about 200 in number, sat down in a large covered pavilion, "Henthorn's," where a full course dinner was served to the accompaniment of lively music by a fine orchestra.

After dinner, W. C. Hope, the genial general passenger agent of the road, mounted a chair and in well-chosen words welcomed all, closing his remarks after a favorite saying of President Roosevelt that he was "De-lighted" to see his friends the editors and their wives at this sixth annual outing. Mr. Hope read telegrams from Charles M. Burt and Mr. Hayden, regretting their inability to be present and also a letter of regret from Mr. Besler, full of good cheer for the editors and his earnest regret at being prevented from joining them at this outing.

P. Hall Packer, of The Seabright News, a jolly good fellow, and a typical toastmaster, was unanimously chosen to act in that capacity, and after a few well-chosen remarks, called on D. A. Miller, of The Allentown Call, who made a short speech before presenting a set of resolutions, thanking the "Central" for all they have been able to do for the editors in the past and predicting further success for the "model road" in the coming year. J. P. Correl, of the Easton Call, gave the editors some good and wholesome advice and said many pleasant things about the "Central," which called forth applause.

After dinner, dancing, rowing, sailing, pony-riding, merry-go-rounds, vaudeville performance, shooting galleries, coasters and many other attractions were thrown "wide open" to the party and enjoyed to the full, until 4:15, when the trip homeward was commenced, the Plainfield party arriving home about 6:20.

The railroad officials present at the dinner were W. C. Hope, C. W. Huntington, C. L. Merrill, H. E. Ruhe, I. E. White, C. J. Gummersbach, C. K. Armstrong and Arthur Tomalin, and many were the nice things, "said to their faces," by the editors and their wives for their "sixth annual."

The Columbia Phonograph Company furnished a man to operate one of its celebrated graphaphones on each train and the latest catchy airs were playing during the trip to the delight of all.

Those present from nearby towns were G. W. Day and wife, Dunellen Call; W. B. R. Mason and wife, Bound Brook Chronicle; W. Reiss and wife, Bound Brook Bote; D. D. Clark, Jr., and wife, Bound Brook State Centre-Record; C. H. Bateman and wife, Somerville Unionist-Gazette; E. W. Wight and wife, Somerville Democrat; J. H. Mattison and wifefi Somerville Messenger; Lloyd Thompson and wife, Westfield Standard; G. A. V. Hankinson and wife, Westfield Leader; J. A. Potter and wife and Mrs. Boice, Cranford Chronicle; J. E. Warner and wife, Cranford Citizen.

Found Valuable Shawl.

George Newton, of Essex street, found a handsome and valuable shawl in the roadway on Front street near Park avenue, yesterday afternoon. He took it to police headquarters. It is supposed to have fallen from some automobile.

BUTTERICK PATTERNS.

The Woodhull & Martin Store.

"Jewett" Refrigerators

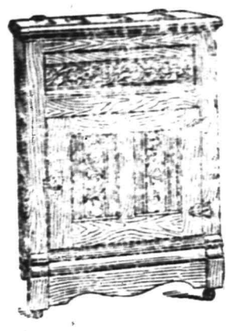

We consider the "Jewett" the best refrigerator made—because they are made to stand hard service; they are the most economical in ice consumption; they give perfect service and are sold at popular prices. If we had not bought these refrigerators very early in the season we would have to charge from $2.50 to $5.00 more for them. In addition to the fact that we can save you money, is the satisfaction that you are getting a refrigerator that years of experience has proven to be all that we claim. The cool weather may have kept refrigerators out of your mind, but you'll be wise to make your selection now.

A White Enamel lined, absolutely satitary, charcoal filled Refrigerator, made of well seasoned ash.

No. 130—Ice capacity, 40 lbs $9.75
No. 131—Ice capacity, 50 lbs $10.98
No. 132—Ice capacity, 70 lbs. $12.75
No. 133—Ice capacity, 90 lbs. $14.98

The June Sale of Peddie Trunks

STEAMER TRUNKS.

Regular price $6.50; sale price $4.98
Regular price $6.98; sale price $5.50
Regular price $7.50; sale price $5.98
Regular price $7.98; sale price $6.50

DRESS TRUNKS.

Regular price $7.50; sale price $5.98
Regular price $7.98; sale price $6.50
Regular price $8.50; sale price $6.98
Regular price $8.98; sale price $7.50

For the Summer Vacation

We are prepared to supply your every want and at the most moderate prices. Ready-to-wear Hats, Suits, Skirts, Jackets and Shirt Waists. Everything that's newest and most desirable. The largest and best stocks in the city to choose from.

SPECIALS IN WASH FABRICS.

Wash Silks, regular 50c goods, for **29c a yard.**
Printed Batiste, 30 inches wide, regular 15c, at **10c yard.**
Figured Organdies—very pretty patterns, regular 19c, for **15c yard.**
Fancy Silk Mulls, regular 50c goods, at **39c yard.**
Cotton Veils in all the new colors, at **25c yard.**
Noki Silk Suitings at **25c yard.**
Fancy Embroidered Swisses, at **35c yard.**

DRESS SUIT CASES.

Light weight canvas cases, leather bound, 24 inch size, **$1.50.**
Feather Weight Fibre Cases, 14 to 24 inch sizes, **$1.75 to $2.50.**
Rattan 24 in Cases, leather bound, light weight but durable, **4.98.**
The Atlantic, 24 inch solid leather, brass trimmed case, **$3.98.**
Solid leather 24 inch Cases, hand sewed, at **$6.98, $7.98, $8.50 and $9.50.**

Awnings and Window Shades Made to order of the best materials by exert workmen. Estimates cheerfully given and PERFECT SATISFACTION GUARANTEED.

RENE BROWER

Natural Flowers to Order.

55 and 57 West 26th St., New York.
Telephone 756 Madison.
Residence 123 East 5th St. 'Phone 617-L.
6 3 1m

White Visitor Whacked Him.

Henry Lewis, colored was arrested Saturday night at his home on Arlington avenue. Policeman Messler, on complaint of his wife, who charged him with beating her. Henry told Judge Runyon in the city court this morning that he was the beaten one. He had a cut under his right eye and a moruning band about his othe optic to bear out the statement. He said he found a white man in his house when he came home, and both the visitor and his wife pounded him. He said he took a memorandum of the white man's name, but his wife jumped on him and took the paper from him. Judge Runyon suspended sentence. Henry said he wasn't going back to his home no more, as long as the world lasted.

Hope Chapel Team Defeats Pond's.

The Hope Chapel Boys' Club team defeated the nine from Pond Tool Works on the Clinton Avenue grounds Saturday afternoon by a score of 10 to 4. The lineup: Hope Chapel—Ramsberger, c; Snyder, p; Hunter, 1b; C. Firstbrook, 2b; Frank Rimmer, ss; Mortimer, 3b; C. Hoffman, lf; A. Hoffman, cf; Kenney, rf. Pond's—Trembley p; Weigmann, c; Pugh, 1b; Dixon, 2b; Sullivan, 3b; Nugent, ss; J. Johnson, lf; Richmond, cf; Dow, rf.

Grace M. E. Men's Club Meeting.

The men of Grace M. E. church congregation will hold a special meeting tonight to complete the organization of a men's club with athletics as a feature. Addresses will be madeby Secretary Robbie, of the Y. M. C. A., and Judge William N. Runyon and Elmer D. Cutting will sing.

Fined for Breaking Windows.

James Coleman and Angelo Margentino, arrested for breaking windows in a North avenue factory this morning, were arraigned before Judge Runyon in the city court. Coleman, who had been before the court before, was fined $3. His mother paid it. Margentino was released with a warning.

Fresh Air Meeting Transferred.

Owing to the death of Mrs. Warren Ackerman, of Scotch Plains, the Fresh Air Camp meeting that was to have been held at Mrs. Marion S. Ackerman's house this afternoon has been transferred to Truell Inn.

—For best results try The Daily Press.

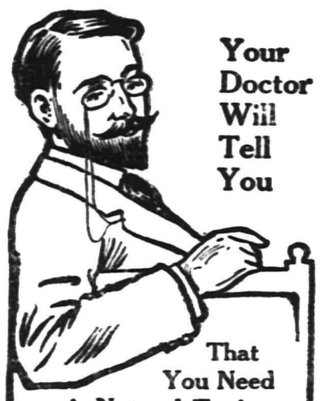

Your Doctor Will Tell You That You Need A Natural Tonic

The majority of so-called "Spring" tonics supply a false stimulation to the body—but this is not the natural and most beneficial way of helping the system to overcome lassitude.

DR. D. JAYNE'S TONIC VERMIFUGE

tones and builds up the body in the *natural* way—through the *stomach.* A run-down condition of health is almost invariably due to a disordered stomach and digestive organs. Jayne's Tonic Vermifuge *tones the stomach* and restores it to its normal healthy condition. Then the restored stomach does the building up and brings the body back to a state of perfect health. This is the *natural* way.

Jayne's Tonic Vermifuge is sold by all druggists, in three sizes, $1.00, 50c. and 25c.

Jayne's Expectorant is the oldest and most reliable Cough Cure known.

PLAINFIELD EXCHANGE FOR WOMEN'S WORK.
502 Watchung Avenue.

Glass toweling, dusters, broom covers, wash cloths, hot plate mats, string bags, gingham and waitress aprons. Traveling cases, shoe pockets, etc.
A visit to us is worth while.

NOTICE.

Notice is hereby given that my wife, Mary Jane Carson, has left my bed and board and I therefore will not be responsible for any debts incurred by her.

JOSEPH CARSON.
6 17 3 Woodland Ave.

—California and Rocky Ford melons at Neuman Brothers'. Lots of other exclusive fruit and vegetable specials every day.

THE **FIRST NATIONAL BANK** of Plainfield,

conducts a general banking business with all the departments required in the modern methods of doing business.

Accounts of
Corporations, Societies, Business Men and Individuals
receive our best attention and liberal treatment.

PAT KANE
SEWER CONTRACTOR
417 Cottage Place.

In one year I have used 14,000 feet of sewer pipe and have ordered two more carloads. All work promptly done. Estimates cheerfully given. 5 29 1m

The MISSES SHEEHAN,
CATERERS AND CONFECTIONERS.
HOME-MADE BAKING.
No. 146 North Ave.
(Stephenson's old stand.)
Tel. 333-W. Plainfield, N. J.
SUNDAY DESSERTS AND ICE CREAM

ANNOUNCEMENT!
MASON AND BUILDING.

The mason and building business heretofore conducted by the late William H. Pangborn, who died February 27, 1907, will be conducted by his son, Albert W. Pangborn, under the name of William H. Pangborn's Son. Mr. Pangborn has been associated with his father in the business for a number of years and is thoroughly familiar with all its details.
WILLIAM H. PANGBORN'S SON,
57 Chatham St., North Plainfield.
6 13 1m

$75 Fine Upright Pianos. $95

Weber, Chickering, Kroeger and other pianos at a great saving. Two pianos for the price of one where rents, agent's commissions and other expenses run high. Bargains, guaranteed. Terms to suit. Open evenings. Hadley's, 315 West Front St.

JUST WHAT YOU WANT
AND
WHEN YOU WANT IT
SEASONABLE GOODS
AT PECK'S

Splendid Values in Porch Furniture

We are showing the most comprehensive assortment of Porch Furniture. A practically unlimited scope for selection is presented in our large stock of Rockers, Chairs, Tables and Settees for the porch, at prices that are convincingly low.

Hammocks and Lawn Swings.

The very best makes of Hammocks and Lawn Swings are offered by us at prices that will save you money.

Refrigerators and Ice Cream Freezers.

The first element of practical wisdom in the selection of a Refrigerator or Ice Cream Freezer is the choice of goods well-known for their good quality. Here are the most reliable Refrigerators and Ice Cream Freezers. High in Quality and Low in Price.

AWNINGS.

We will be pleased to make to your order, Awnings of any size or shape, in every popular style of design. Ask us for estimate.

SHIRLEY & JOHNSTON,
BABCOCK BUILDING, PLAINFIELD, N. J.

PLAINFIELD SAVINGS BANK

Officers
WM. F. ARNOLD, President
Vice-Presidents,
H. G. RUNKLE, A. C. STEBBINS
J. C. POPE, Secretary and Treasurer.
H. A. POPE, Asst. Sec. and Treas.

Managers

Joseph B. Coward	David E. Titsworth
H. Mulford Estil	L. B. Woolston
George F White	Dr. F. W. Wescott
Jacob Voehl	George M. Griffen
John P. Emmons	Wm. H. Shotwell

Come in and See Our New Banking Rooms

For Just One Week More

A $5.00 Pair of Glasses for $1

SPECIAL NOTICE

I want every man, woman and child in Plainfield and vicinity, who have troubles with their eyes to have a pair of my glasses. Hundreds got them at my last sale. For the benefit of those who did not, I have decided to repeat my unprecedented offer for another week. I am going to give you absolutely FREE this time the services of the firm's expert Optometrists and Vision Specialists, Messrs. Mills and Kuehn. You are invited to consult them, whether you buy glasses or not. I am not in the spectacle trust. MY ENTIRE FACTORY OUTPUT GOES FROM MAKER TO WEARER, THAT'S THE SECRET OF THE PRICE. Remember this includes my famous Crystal Lenses, A GOLD SEAMLESS WIRE FRAME, WARRANTED FOR 15 YEARS, with or without rims, any kind I make—and I make all kinds—and a signed guarantee that your glasses will fit. ALL FOR JUST ONE DOLLAR. This is positively the last time I shall make this offer. **SALE BEGINS MONDAY, JUNE 17, 9 A. M. and Finishes SATURDAY, JUNE 22, 6 P. M., at**
FRANK ROWLEY'S DRUG STORE, 218 W. FRONT ST.
Permanent Sole Agent for Plainfield.
Office Hours 9 a. m. to 5 p. m. until 9 p. m. Thursday and Saturday.
MILLS, Optometrist, Office & Factory, 110 E. 23d St., N. Y.
Prescriptions and prismatic lenses at half price. Established 20 years.

BARGAIN TIME IN THE STOCK AND BOND MARKET.

You can invest your money to return as high as ELEVEN per cent. per annum.

Write, call or telephone the Plainfield Office of MILLS BROS. & CO., MEMBERS OF NEW YORK STOCK EXCHANGE.

Direct private wire to New York, and Ticker.

208 Park Avenue. Telephone 924.

Just a Word About Your Dog.

They are almost human, and oftentimes want a little medicinal care.

It is getting hot, and a bath with medicated soap, or a shampoo, must be an act of kindness.

We have a full line of Dr. Dent's famous Dog Remedies. The extensive sale and favor these remedies enjoy among dog men, it due to their Merit. Easily administered, and effective.

A copy of "Dent's Doggy Hints" for the asking. All about the dog, and his care.

Champlin's Drug Store,
Successor to Powers' Pharmacy Co.,
SOMERSET ST. AND CRAIG PL.

Lewis & Dilts,
Artesian Well Contractors.

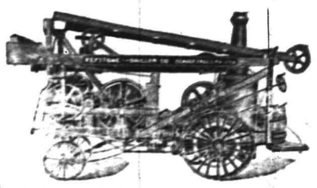

Wells drilled any place, size or depth.
Estimates cheerfully given.

Box 173, Scotch Plains, N. J.

EAST JERSEY TENNIS PLAY AT THE PARK CLUB

MATCHES ON THE COURTS FOLLOWED BY A DANCE.

All but two matches were completed in the first round of the mixed doubles championship under the auspices of the East Jersey Lawn Tennis Association, at the Park Club, Saturday afternoon, and one match in the second round was finished. It was a great day for tennis and the large number of entries guaranteed some fine playing. In all there were twenty-two entries and nearly all played. The scores throughout were very close.

The presence of the Misses Wildey from the Plainfield Country Club was attended with considerable interest for they have been playing exceptionally fast tennis this season. They sustained their reputation and in their matches played a brilliant game.

The two matches to be played in the first round are between Miss A. R. Robinson and Roger Black, Ilderan Outing Club, and Miss Marcus and G. B. Fielder, Danforth Tennis Club; Miss Edna Wildey and Wylie Brown and Miss Mnldred Wildey and Willard Wadsworth, Plainfield Country Club. It is expected that the tournament will be completed next Saturday afternoon.

Following Saturday's play there was a dance in the clubhouse, which was largely attended by the players, the members of the Park Club, the Plainfield Country Club and their friends. It was a delightful social function to a successful tournament on the tennis courts.

The result of Saturday's play is as follows:

Preliminary round—Miss Anna Rankin and H. Glazebrook, Elizabeth and Town Country Club, defeated Mrs. Serrell and M. J. Serrell, Park Club, 6—1, 6—3.

Miss Janet Wildey and Howard Carter, Plainfield Country Club, defeated Miss Sarah Mae Howell and Roy Long, Park Club, 6—0, 6—3.

Miss Sarah Schuyler and H. J. Cochran, Plainfield Country Club, defeated Mrs. A. H. Church and M. S. Charlock, Elizabeth Town and Country Club, 6—4, 6—8, 6—4.

Miss A. R. Robinson and Roger Black, Ilderan Outing Club, defeated Miss Thomas and N. F. Charlock, Elizabeth Town and Country Club, 6—4, 10—8.

Miss Marcus and G. B. Fielder, Danforth Tennis Club, defeated Mrs. S. Fullerton Weaver and William Barlow, Park Club, 6—0, 6—8, 6—0.

Miss Edna Wildey and Wylie Brown, Plainfield Country Club, defeated Miss Haines and R. A. West, Elizabeth Town and Country Club, 4—6, 6—4, 6—2.

First round—Miss Handy and E. S. H. Pendergast, Elizabeth Town and Country Club, defeated Miss Ball and E. M. Daniel, Park Club, 6—1, 6—2.

Miss Elsie Gilmore and C. G. Lueder, Claremont Tennis Club, defeated Miss Edith Mellick and T. M. Day, Plainfield Country Club, by default.

Miss Woodruff and Mr. Miller, Ilderan Outing Club, defeated Miss Anna Rankin and M. H. Glazebrook, Elizabeth Town and Country Club, 7—5, 4—6, 6—3.

Miss Schuyler and H. J. Cochran, Plainfield Country Club, defeated Miss Janet Wildey and Howard Carter, Plainfield Country Club, 6—3, 7—5.

Mrs. B. C. Edgar and H. Dunham, Ilderan Outing Club, defeated Miss Natalie Wildey and F. W. Goddard, Plainfield Country Club, 5—7, 6—2, 6—4.

Miss Caroline Bogert and W. P. Cragin, Jr., Elizabeth Town and Country Club, defeated Miss Barbara Fleming and Owen H. Fleming, Plainfield Country Club, 6—1, 6—4.

Second round—Miss Handy and E. S. H. Pendergast, Elizabeth Town and Country Club, defeated Miss Gilmore and C. G. Lueder, Claremont Tennis Club, 6—2, 6—0.

—The contractors have about completed the work of laying the sanitary sewer pipes through Arlington avenue, and in fact all of the sewer work in the southside of the city is well underway. The presence of considerable water in the trenches has nessitated a great deal of pumping.

The Best Thing for Tired, Aching Feet

If you only realized the comfort and relief which

Randolph's Foot Powder

affords, you would want to use it right away. It is a cure and preventive for tired, aching, swollen or perspiring feet, and gives quick relief to the pain of corns, bunions blisters and callouses. Just shake a little of the powder into each shoe.

15c per Box

L. W. RANDOLPH
The City Pharmacy
143 West Front Street

IF A MAN WOULD SUCCEED.

He must not live on past successes.

He must not mistake egotism for originality.

He must be able to forget himself in his work.

He must ever set himself more difficult undertakings.

He must understand that every business has its trials.

He must study situations as they present themselves.

He must be more willing to grant favors than to ask for them.

He must know that struggle is the most valuable part of success.

He must know that the most fortunate of men have their trials.

He must learn to solve difficult problems quickly and still cautiously.

He must know that his two hands have been given him so that he may work.

He must learn that most things gained in a hurry are not worth the having.

He must be able to distinguish between a partial success and a total failure.

He must know most men suffer many a defeat before earning a single success.

He must not change his employment every week in the hope of finding something better.

He must know that the most golden opportunities are close at hand if he will study them.

JUST THOUGHTS.

The path of duty leads to happiness.

Fortune tellers are fortune swellers —for themselves.

Many a man takes a better half in a half-hearted manner.

Courtship is the juicy grape and marriage the appendicitis.

Judge no man's sincerity by what he says, but by what he doesn't.

Present a small boy with a watch and he'll have the time of his life.

Hot air is the motive power that operates the human talking machine.

Many a man becomes a jailbird through his strenuous efforts to feather his nest.

When a man is looking for trouble few of his friends are too busy to assist in the search.

And the mining prospectus gets the coin while the hard-luck story is bumping the bumps.

Did you ever notice how few people there are present when anyone happens to say nice things about you?

A successful financier is a man who can separate other men from their money without the aid of a sandbag.

MAXIMS FROM MEXICO.

There's no gain without pain.

To the hungry no bread is dry.

He who has little has little to fear.

Flies cannot enter a closed mouth.

It is good fishing in troubled waters.

No evil will endure a hundred years.

A cat in gloves will never catch rats.

A book that is shut makes no scholar.

A frugal rich father and a spendthrift son.

If the pill were not bitter it would not be gilt.

When the river is passed the saint is forgotten.

No word is ill spoken if it is not ill understood.

A tongue may inflict a deeper wound than a sword.

MERE OPINION.

Man learns to talk. Woman talks by instinct.

Man boasts of his experience. Woman is proud of her lack of it.

To a man wealth means power; to a woman the joy of being envied.

A man with a future and a woman with a past can generally be sure that they are being talked about.

The woman who fondles a dog to make a man jealous generally succeeds in filling him with disgust.

If it were considered fitting that wives should be older than their husbands marriage would become obsolete.

French Olive Oil

DELICIOUS FOR SALADS.

EXTRA FINE QUALTIY, DIRECT FROM FRANCE.

Pint, 35c
Quart, 65c
Half Gallon, $1.40
Gallon, $2.75

NEUMAN BROS.
WATCHUNG AVE. and FIFTH ST.

BIG FIELD OF GOLFERS

(Continued from Page 1.)

82, 4—78; M. N. Buckner, Garden City, 87, 8—79; Joseph Sherman, Jr., Westfield, 84, 5—79; J. S. Woodward, Arsdale, 85, 6—79; C. B. Morgan, Plainfield Country Club, 82, 3—79; J. R. Larendon, Englewood, 89, 10—79; Dudley H. Barrows, Plainfield Country Club, 82, 3—79; F. S. Wheeler, Nassau, 86, 6—80; J. F. Taylor, Montclair, 89, 9—80; J. H. Bell, Wykgyl, 88, 8—80; J. L. Taylor, Garden City, 84, 4—80; W. Lester Glenney, Plainfield Country Club, 85, 4—81; J. P. Murray, Plainfield Country Club, 99, 18—81; F. C. Jennings, Nassau, 85, 4—81; S. Poor, Westfield, 94, 12—82; D. C. Billyeald, Scarsdale, 91, 8—83; Hugh F. Fox, Plainfield Country Club, 101, 18—83; G. E. Cathcart, Plainfield Country Club, 95, 12—83; Max Behr, Morris County, 87, 4—83; E. L. Rhett, Dyker Meadow, 90, 7—83; J. R. Turner, Wykagyl, 91, 8—83; T. J. Watson, Dunwoodie, 92, 9—83; Arthur Murphy, Plainfield Country Club, 91, 7—84; W. H. Harris, Dunwoodie, 92, 8—84; F. J. Phillips, Dyker Meadow, 92, 8—84; C. C. Marshall, Westfield, 96, 10—86; A. H. Gussman, Arsdale, 100, 14—86; W. L. Thomas, Princeton, 93, 6—87; W. D. Riggs, Plainfield Country Club, 99, 11—88; W. J. Bogert, Westfield, 97, 8—89; E. B. Shoemaker, 95, 6—89; W. H. Marsh, Arsdale, 103, 13—90; Julius E. Erickson, Plainfield Country Club, 103, 13—90; F. W. L. Fullerton, Arsdale, 100, 10—90; G. F. Earl, Plainfield Country Club, 108, 14—94; W. B. Tyler, 109, 14—95; W. H. Rose, Arsdale, 110, 12—98.

Miss Lohrke, of East Orange, is visiting her sister, Mrs. George Warner, at the rectory of Holy Cross Episcopal church, on Washington avenue.

A. M. RUNYON & SON, UNDERTAKERS.
402 Park Avenue. Telephone No. 40.
Office open day and night.
Office of Hillside Cemetery.
New York Office—50 Great Jones Street.
Tel. call, 3345-Spring.
New York Embalmers License—1220.
New York Registered Licensed Undertaker No. 315.

T. A. MOORE.
UNDERTAKER AND EMBALMER.
Office—508 Watchung Ave. 'Phone 790
Residence—514 East 6th St. " 741-R
New York Office, 27 Great Jones St.
Telephone Call, 3249-Spring.
OFFICE OPEN DAY AND NIGHT.

Established 1872.
P. CASEY & SON.
UNDERTAKERS AND EMBALMERS.
Office 116 Park Av., Tel. 884-w. Res., 417 W. 3d St., Tel. 903-R. Office open day and night. N. Y. office 10 E. 22d St. Tel. 2084 Gramercy

GEO. W. COLE.
UNDERTAKER & EMBALMER.
200 West Second St. Telephone 153.
OFFICE OPEN DAY AND NIGHT.

L. L. MANNING & SON,
STEAM GRANITE WORKS.
Corner Central Avenue and West Front Street. Opposite First Baptist Church.

Townsend's Granite Works,
Fourth and Richmond Streets.
Tel. 2214. Westfield trolley passes my office

DIED.

CLARK—On Friday, June 14, at Clifton Springs, New York, Dorothea Sparkman, wife of William Hepburn Clark and daughter of the late James D. Sparkman and Mary Ann Place.

Interment at Woodlawn cemetery.

ACKERMAN—At Lyde Park, Scotch Plains, N. J., on Sunday, June 16, 1907, Lydia P. Ackerman, widow of Warren Ackerman, Esq., of New Jersey.

Funeral services will be held at the First Presbyterian church, Front street, on Wednesday, June 19, at 11:15 a. m. Relatives and friends are invited. 6 17 2

RUNYON—On Saturday, June 15, 1907, Susan M., wife of Isaac M. Runyon

Funeral services at her late residence, 462 West Front street, on Tuesday, June 18, at 2:30 p. m.

Classified Advertisements

Rates for advertisements under this heading one cent a word for first insertion, one half a cent a word for consecutive insertions of the same advertisement running for less than one month; one month, fifty cents a line (6 words to a line), double rate for advertisement set in capitals.

No advertisements received for less than ten cents.

Copy for death and marriage notices and classified advertising accepted up to 2:30 p. m.

THE DAILY PRESS is not at liberty to give any information regarding advertisements that require an address in care of this office. Persons answering these ads. should mail or leave answers as stated in advertisements

Lost and Found.

LOST—Silver watch and gold fob, on west side of borough. Reward at this office. 6 17 3

LOST—Saturday morning, small gold and black enamel locket, containing picture. Reward at 429 Stelle avenue. 6 17 3

LOST—By workingman, Saturday, two five dollar bills. Reward at Daily Press office.

LOST—Between Johnson's Drive and Moldenke's Castle, Sunday, black leather pocketbook, containing sum of money. Finder return to Daily Press office; reward. 6 17 3

LOST — Pocketbook containing about $500, between Newark and Plainfield, either on trolley to Elizabeth or train to Plainfield. Reward at this office.

LOST—Small purse containing $10 bill, on Arlington avenue car or at trolley station. Reward for return to Press office. 6 14 3

For Rent.

HOUSE to let, 719 East Second street. Inquire J. Sachar, 731 West Third street. 6 15 tf

SMALL flat to rent; centrally located; possession at once; moderate rent. E. M. French, 171 North avenue. 6 12 tf

FIRST floor apartment in double house at Highland Park, for rent; $22; six rooms, bath; all improvements; near Netherwood station and trolley. Elston M. French, 171 North avenue. 6 12 tf

TO RENT—For the summer, furnished house, all improvements, good location. Harry Johnson, 1229 Watchung avenue. 5 8 tf

TO LET—Large, new store. No 407 Watchung avenue. Charles L. Moffett, attorney, Woodhull & Martin building 9 24 tf

Money to Loan.

MONEY to loan on bond and mortgage. Isaac Vail, 105 East Front St. 6 17 12

MONEY to loan on bond and mortgage. Isaac Vail, 105E sat Front St. 6 10 12

TO LOAN on bond and mortgage, $3,000, also $3,500, on satisfactory risks. J. F. MacDonald, 149 North avenue. 1 31 tf

MONEY to loan, five per cent. gilt edge real estate. J. T. Vail. 1 14 tf

MONEY to loan at 5 per cent. on first mortgage. Mulford, opposite depot. tf

TO LOAN—Money on first mortgages at 5 per cent. V. W. Nash, Jr., 221 Park avenue. 6 22 tf

$4,000.00 TO LOAN on first bond and mortgage, on Plainfield property at five per cent. Charles L. Moffett, attorney, Woodhull & Martin building, East Front street. tf

TO LOAN—Money on good mortgages. George F. Brown, 94 Somerset street. tf

Situations Wanted.

PLACES wanted for seven white waitresses, two dishwashers, cooks (hotel), general houseworkers and chambermaids. Plainfield Employment Agency, telephone 322-J., station driveway.

A LADY recommends highly a young man (white) as butler or house-servant, or in any position where an honest, sober and capable man would be useful. Address H., care Press. 6 17 3

MIDDLEAGED woman wants position as housekeeper or first class cook; small family; wages $25. 43 Manning avenue. 6 15 2

Help Wanted.

WANTED—To go to the mountains for the summer, white girl, light general housework. Mrs. Bromfield, 600 Franklin place.

WANTED—Young girl to care for baby. No. 24 New Madison. 6 17 tf

WANTED — Experienced waitress. 159 Crescent Ave. 6 17 3

WANTED—A competent girl for general housework. Inquire 908 West Front St. 6 17 3

LADY wanted to explain and demonstrate a well known article in this town; no experience necessary; pleasant employment and good salary. Apply at once, 45 Somerset St. 6 17 3

U. S. COFFEE Company, office 1020 East Front street, Plainfield, wants a driver with good references; also salesmen. 6 17 3

WANTED—General man about place; white, single; to take care pair of horses, look after garden, etc. Apply with references to Mr. Lewin, Plainfield avenue, near Tompkins avenue. 6 17 3

WANTED—Girl for general housework; family of three. 1129 South avenue. 6 17 3

WANTED—Good laundress; references. 312 East Seventh St. 6 15 3

MACHINISTS—First class vise hands and Jones & Lamson operator wanted at the Watson Stillman Co., Aldene, N. J. 6 15 3

WANTED—Glove sewers; Pique fitters-up; guage makers; Spear point makers to work in New York city factory. M. L. Schwartz Co., 73 5th avenue, New York city. 6 15 6

WANTED—Girl for general housework. Apply afternoons, 556 East Second street. 6 15 2

GIRL wanted for general housework. Call 14 Craig place. 6 15 3

WANTED—Middle aged man, understanding care cow, horses and place in Plainfield; state references and wages expected. Address B. B. B., care Press. 6 15 tf

WANTED—Girl for general housework; two in family; references. Call Monday, 524 Belvidere avenue. 6 14 3

WANTED—Girl to cook, wash and iron Apply 640 West Eighth St. 6 14 tf

WANTED—Young man to work in wood-working factory. Brock, 15 Mountain avenue. 6 14 3

WANTED—General man about place (white, single), to take care pair horses, look after garden, etc. Address Kingcroft, care Daily Press. 6 14 3

BECOME a chauffeur; I will give you a complete course, making it possible for you to earn from $100 to $125 per month for only $25. Address Box 15, Plainfield Press. 6 14 6

WANTED—Girl in law office. Charles L. Moffett, Woodhull & Martin building, Plainfield, N. J. 6 14 tf

WANTED—Boy to drive delivery wagon and take care of horse. Address Boy, this office. 6 14 3

WANTED—Good stable man. 1211 Putnam avenue. 6 13 tf

WANTED—Two drill hands and two machine shop helpers. Spicer Universal Joint Manufacturing Co., Madison avenue and Third St. 6 12 tf

WANTED — White laundress, by the month; also assistant chambermaid and waitress. Apply 123 West Seventh St. 5 16 tf

CONDUCTORS and motormen wanted by the Public Service Corporation of N. J. Applications received at the Westfield Junction Car House, Friday, 10 a. m. to 10:30 a. m. 5 29 1m

WANTED — Chambermaid and waitress; also girl to cook and iron; call evenings, 526 West Seventh St. 5 16 tf

COOKS, waitresses and general houseworkers wanted at once at Mrs. Day's Intelligence Office, South Plainfield, N. J. 2 9 tf

COOKS, waitresses and general houseworkers wanted at once at Mrs. Keller's Intelligence Office, 22 Somerset place. 12 29 tf

Real Estate Agents.

REAL ESTATE FOR SALE—Houses and lots in all parts of the city; properties that I have picked up in trade that I can sell you for less than market prices; if you want to buy or have anything to sell come and see me. J. V. E. Vanderhoef, 39 Prospect place, North Plainfield. 11 20 tf

FOR SALE—Four lots on Westervelt avenue, near Front street; terms to suit. Apply 103 East Fourth St., near Park Ave., Bacon. 6 11 tf

REAL ESTATE for sale, rent and exchange at bargain figures; insurance in strong companies at lowest rates; money to loan at five per cent. Thickstun & Emmons, 197 North avenue. 9 28 tf

THOSE desiring to own a farm should consult one who has been selling farms for years, and he is yours truly, William Henry Rogers, 136 Park avenue, Plainfield; telephone 44. tf

Wanted—Miscellaneous.

WANTED—Rooms and board in private family, west of Liberty street. A., care Press. 6 17 5

WANTED—Second hand portable automobile shed. Address Shed, care Press. 6 17 3

WANTED—Second hand ice chest, in good condition; capacity about 400 pounds of ice. Address Ice Chest, care Daily Press. 6 15 3

MAN'S wheel wanted. Address Wheel, care Press. 6 15 3

WANTED—A few more piano pupils, terms moderate. Mabel Gano, 170 Grove street, 'phone 969-J. 15 7

FINE washing wanted to do at home; shirt waists a specialty; best of references. Address C., care Press office. 6 15 2

WANTED—Washing to do at home or go out by the day; reference. 610 West Fourth St. 6 15 2

WANTED—Set single harness; dutch collar; must be in good order and cheap. Address L. H., care Daily Press. 6 14 3

WANTED—Geese feather beds; highest prices. Address C. L. Robison, General Delivery, Plainfield. 6 5 1m

Rooms and Board.

LARGE and small rooms to rent; table and all appointments first class; table board. 104 East Ninth St. 6 15 6

FURNISHED rooms to let, three minutes' walk to depot. 351 East Third St. 6 15 6

ROOMS to let. Inquire at 117 West Second St. 6 14 3

FOR RENT — Fine large room, suitable for couple or two gentlemen; also small room; excellent table board. 94 Grove St. 6 13 6

TO LET—One large room, furnished. 207 Prescott place. 6 13 6

FOR RENT—Two large furnished rooms for gentlemen. 149 Manning avenue. 6 11 tf

WE can accommodate eight or ten summer boarders. Address Henry McCloughan, Lebanon, New Jersey. 6 8 tf

A FEW more table boarders can be accommodated at Mrs. Berriem's, 110 East Fifth St. 6 6 tf

TO RENT—Desirable furnished rooms, in select neighborhood. 916 Park avenue. 6 5 1m

DESIRABLE rooms with board; first class neighborhood; excellent table. 132-134 Crescent Ave. 4 24 tf

724 WATCHUNG avenue—Mrs. Wagstaff—Desirable rooms to rent with first class board. 5 7 tf

GOOD accommodations; low rates. Boyce's Hotel, 97 Somerset St. tf

Miscellaneous.

STEWART'S special delivery express service is the best in the city. Residence, 415 John street; 'phone 788-J. 6 15 3 s m w

STRAW and Panama hats cleaned by experts. Crane's, 120 West Front street. 6 8 1m

ROBERT MURRAY, general auctioneer and appraiser, over 12 years' experience in conducting sales of real estate, farm stock and household furnishings in Elizabeth, N. J., and vicinity; satisfaction guaranteed or no charges for services. Residence, 726 West Front street, Plainfield, N. J. 5 20 1m

$1.85 SAVED—Buy a box of Crane's Electric Straw Bleach; makes last year's straw hat new. Sold at drug stores. 5 25 1m

P. H. LATOURETTE, auctioneer; sales promptly attended to; satisfaction guaranteed. 326 West Front St. 2 10 tf

BEFORE selling your furniture see Latourette, 326 West Front St. tf

BABIES crochet shoes for sale, all prices; also ladies' knitted sweaters made to order. Mrs. Mayer, 54 Pearl street, North Plainfield. tf

THE highest cash price paid for household goods, furniture, etc. Fred W. Hand, Auctioneer, 136 East Second street. 'Phone 1722. tf

For Sale.

FOR SALE—Jersey bull, two years old, registered individual, also Jersey bull calf four days old, registered. Address John B. Rowland, Ellis Stock Farm, R. F. D. No. 2, Somerville, or W. J. Keys, Somerville, N. J. 6 17 6

FOR SALE—Will sacrifice 1906 4-cylinder, 5-passenger Waltham Orient touring car; like new. 413 Park avenue. 6 17 6

FOR SALE OR TO LET—New 7-room house, located at 543 East Second street; possession July 1; rent $25; price $3,300. Inquire 348 East Second street. 6 17 tf

For Exchange.

FOR EXCHANGE — Automobile, 1906 four passenger car wanted in exchange for free and clear building lots; desirable location. Address A. B. C., care Press. 6 11 tf

Chickens and Eggs.

SETTINGS—Orpingtons and Minorca; $1. 622 East Seventh St. 6 1 tf

For Sale.

FOR SALE—81 Grove street, 12-room house; 90x200 lot; terms most reasonable; or will exchange for smaller property, centrally located in Plainfield. Apply premises. 6 17 6

BAY mare for sale, 15.3, sound, quiet and gentle; drive if required. Apply L. E. Waring's stables. 6 17 tf

LOT FOR SALE, 50x150, corner Marion and Moffett avenues. Apply P. Frank Stone, 125 East Front St. 6 17 3

FOR SALE—1905 side entrance Reo touring car; perfect order; bargain. 413 Park Ave. 6 17 6

FOR SALE—Hen house and 25 laying hens; 43 chicks, 4 weeks old, white and brown leghorns; 500 feet six foot wire and posts. Inquire 40 Manning avenue. 6 17 tf

SQUABS—On 24 hours' notice we kill and deliver to express company, well iced, heavy, fancy white squabs at $4.50 per dozen; cash with order; reference, by permission, First National Bank. Sunny Slope Farm, Lock Box 694, Bound Brook, N. J. 6 15 4

FOR SALE—Pair of mules, good size and condition and all around workers; owner has no use for; will sell cheap. 73 Leland Ave. 6 15 3

STEVENS Ideal Rifle for sale at half price; only used once. Address Stevens, care Press. 6 15 6

FOR SALE—Motorcycle, in good condition; cheap for cash. Apply 142 East Fifth street. 6 15 3

FOR SALE—Cheap, runabout automobile, in good condition; seat for four. Call 648 West Third St. 6 15 3

TWO nice Plainfield building lots; in order to clean up will sell very cheap. Address A. A., care Daily Press. 6 14 3

LEAVING city, have $300 piano for sale; only used six months; $150 cash; no triflers. Address Piano, care Press. 6 14 6

I HAVE a large assortment of horses on hand at my stables on Somerset street; some extra good drivers, a lot of work horses or delivery horses. Call or 'phone 359-J., A. E. Park. 6 10 6 eod

OLD PAPERS for sale; put up in packages of 100 copies for 10c. Apply at this office. tf

PIANO BARGAINS—A fine Weser upright, good as new, $100; a fine Gordon $150; a Bradbury for $100; a six octave Estey organ, walnut case, slightly used for $50; a Packard organ, beautiful case, $25; a Mason & Hamlin mirror top, $25; a fine sweet toned Chickering square $25. Terms or cash to suit your convenience. Mathushek & Son Piano Co., 310 West Front street, Plainfield, N. J. 6 12 tf

MODERN house for sale, in best section of Washington Park; ten rooms, all improvements; $6,500. Elston M. French, 171 North avenue. 6 12 tf

FOR SALE—15 acres near Clinton; beautiful, fertile Hunterdon county; price $1,200; city and country property a specialty. Ira L. LaRue, next to station, next to bargain. 6 11 tf

FOR SALE—Choice lot, 50 by 130, Central avenue, near Seventh street; reasonable. Inquire 615 Central avenue. 4 23 tf

FOR SALE, RENT OR EXCHANGE—Houses and lots in all parts of the city; also country homes and farms at bargain prices. C. H. Snyder, 221 Park avenue, room 4. 5 11 tf

BUILDERS ATTENTION—Colonial chestnut columns for sale, seasoned and oiled, all sizes; also clothes poles; prices right. J. Herrmann, 410 Somerset street. 'Telephon 70-J. 5 18 1m

TO LET OR FOR SALE—320 Somerset street, Plainfield; Queen Ann Cottage; all improvements; first class condition; desirable residence, 84 feet front, 420 feet deep; will rent with option for sale. Inquire Lauterstein, 60 Wall street, New York. 5 16 tf

MODERN 12-room house in Washington Park; hardwood floors throughout; 2 bath rooms; for sale at $7,000; might rent; new style 11-room house and large lot on West Seventh street, for sale at $10,000; will rent for $65 per month; near Grant Avenue station; house for rent on East Front street, adjoining Johnston estate; modern in every respect; 12 rooms, open plumbing, large corner lot; price $60 per month. Inquire Elston M. French, 171 North avenue. 3 15 tf

FOR SALE—Hillside avenue, corner Evergreen avenue, new colonial house, 10 rooms, two baths, hot water heat, parquet floors, first and second stories, oak trim, first floor, chestnut trim balance of house, four open fireplaces, three of them fancy brick, plate glass windows front; lot 100x250; finest location in Plainfield, overlooking the city. J. T. Vail, 177 North Ave. 2 16 tf

MORE MONEY, DRAFTSMEN!
If you are a competent draftsman we can tell you of positions which will pay from 20 to 50 per cent more than your present salary. And you won't have to stick to the board always either, for these places offer excellent opportunities for advancement. Salaries $900-$5000; choice of desirable locations. Write for list of positions open. Offices in 12 cities. Service your line of
HAPGOODS (Inc.) Expert Brokers,
305-307 Broadway, New York.

NOT AFRAID FOR HERSELF.

Child's Only Thought Was of Damage She Might Do Train.

One day last winter a Vermont girl named Rosa Hines, 14 years old and a farmer's daughter, drew her sled to the crest of a hill half a mile long and then took a slide. Just beyond the foot of the hill are railroad tracks, and as her sled got under motion she saw a train coming. She couldn't stop, and she saw that there must be an accident, so she waved her hood and shouted: "Get out of my way! Get out of my way, or you'll be run over!" The engineer saw the girl waving her hood, even if he didn't hear her words, and he brought a long train of freight cars to a sudden stop just in time to let her shoot by the engine. This is probably the first time in the history of railroading when a girl on a sled was given the right of way over a train. When she was afterwards scolded by her father she naively replied: "Oh, I wasn't scared for myself. I was afraid of bunting the train off the track."

DIDN'T THINK HELP NEEDED.

Simple Fisherman Had Heard of the Wonders of Science.

H. G. Wells, the novelist, spoke at a Boston club about the wonders of modern invention. "So thick and fast," he said, "these new inventions come, life grows rather confusing for plain and simple folk. There was an old fisherman rowing in his boat one day when an automobile canoe sprung a leak near him and immediately sank. To the indignation of the canoe's occupants, the old man paid no heed to them, but rowed calmly on his way, puffing an old clay pipe. However, the wrecked canoeists managed to swim to him, and as they clambered into his boat one spluttered angrily: 'Confound you, why didn't you lend us a hand? Didn't you see we were sinking?' The old man took his pipe out of his mouth and stared at them in astonishment. 'Blest if I didn't think ye wuz one o' them new-fangled submarines,' he said."

Were Superstitious, Too.

A woman who takes her superstitions seriously started to enter a big department store one morning last week when she noticed a porter on a tall stepladder that stretched directly across the doorway, says the New York Press. In spite of the fact that there were five women behind her eager to pass into the shop she came to a sudden halt, looked up at the ladder and cried out, "Oh, I'll never walk under that," saying which she turned and strode away. Before she had gone far her sense of humor rose superior to her fear of ladders, and she looked to see if her remark had had any effect on those who had been within sound of her voice. Walking directly behind her were the five women who had heard her exclamation.

Delivered the Goods.

The late Senator M. S. Quay, of Pennsylvania, kept all the letters his constituents wrote to him asking for favors, says the Saturday Evening Post. He had stacks of them when his last great fight for the senate came along. Then he sorted out the letters, eliminating those from people who were dead and on the back of each letter wrote: "Dear John or Bill: Do you remember when you wrote me this letter and do you remember that I did what you asked? I want your help now in my fight for the senate. Can I have it?" The politicians in Pennsylvania say those letters mailed to the original senders with Quay's request on the backs of them, had as much as any one thing to do with Quay's winning his fight.

Officer's Natural Anxiety.

Sir Douglass Straight told this tale at a recent dinner of the Journeymen Hairdressers' Trade society in London: When a young barrister he went into a barber's shop to be shaved and was a little startled to see the woman cashier behind the counter staring at him from time to time through the glass door. When he got outside the shop a policeman said: "I am very glad to find you have come out." The officer explained that he had been anxious because the barber had just come out of a lunatic asylum the previous week and his relatives were wondering whether they would have to send him back again.

First Requisite for Success.

At the annual convention of salesmen of a large corporation prizes were to be awarded to those who submitted the best reply to the query: "What are you going to do to increase your sales for the ensuing year?" After numerous comments and remarks had been made, a telegram was received from the one absent salesman whose attendance had been unavoidably prevented by pressure of business. On being read to the assembly he was unanimously voted first prize. The telegram read: "Shall hustle like the dickens."

An Ambassador's Butler.

The practice of tipping is not entirely bad; the recipients at least derive some benefit. A former butler of Mr. Choate, American ambassador to England before Mr. Reid, has built a large hotel on the coast on the tips he received from visitors to the American embassy, whose servants make more money than those attached to other embassies, chiefly because of the number of wealthy Americans who visit the ambassador and scatter tips with traditional generosity.

DRUGGISTS.

PROTECT YOURSELF
by using Nagle's Cedar Camphor, Moth Balls, Insect Powder, Tar Camphor, Hellebore and Paris Green. A full line of these articles for the riddance of moths, insects, bed bugs, cock roaches, etc. Call and supply yourselves. Prescriptions our Specialty.
NAGLE'S PHARMACY.
Tel. 911-L. Front and Grove Sts.

Belle Mead Sweets.
These delicious Bon Bons and Chocolates appeal to lovers of pure Confections. There is no boxed candy today that has the sale in this city that Belle Mead Sweets have and their sale is entirely due to the quality.
DUDLEY S. MILLER
Prescription Druggist.
Park Ave. and 4th St. Plainfield, N. J.

Hodge's Pharmacy.
Y. M. C. A. Building.
BELLE MEAD SWEETS.
Tel. 62.

HOTELS.

HOTEL WALDORF
EAST FRONT STREET.
HENRY WINDHAM, Prop.
Gottfried Kruger's Extra Beer on draught. Imported Wines, Liquors and Cigars. Hotel accommodations and private dining room.

HOTEL KENSINGTON
(Licensed.)
J. H. STAATS, Prop.
107-109-111 North Avenue.
Everything New and Up-to-date.
An inspection solicited.

HOTEL IROQUOIS
Commercial Headquarters. J. W. LEARY, Proprietor. Plainfield, N. J.
Pabst Milwaukee Beer on draft.
SUNDAY DINNERS
SPECIAL FEATURE

REAL ESTATE.

RENTALS — REAL ESTATE.
GEO. F. BROWN.
Insurance and Real Estate
Commissioner of Deeds—Rents.
94 Somerset St. Phone 160.

PLUMP AND TENDER
We purchased them from a well-to-do farmer who has furnished us with the best of
POULTRY
for years. If you have purchased here, you know what they are. We take the same care in purchasing
BEEF, MUTTON AND VEAL.
You can always rely on getting the choicest cuts here. We have genuine Jersey Spring Lamb. Our home-dressed fowls, broilers, capons and Long Island ducks a specialty.

Fred Endress,
131-135 W. Front St.
'Phone 155.

N. FATOUROS
Dealer in
Fancy Fruits and Vegetables
Our specialties: California oranges, grape fruit, fancy apples, bananas, figs and dates, and a lot of other fancy goods.
All orders promptly attended to and delivered.
'Phone 887-R. 131-135 W. Front St.
ENDRESS' STAND.

HENRY WIERENGA
Residence 'Phone 517-J.
Furniture, Freight, Baggage Express and Rigger.
PIANO MOVING A SPECIALTY.
5 1 tf

Try a box of
DOBBINS' CIGARS.
Clear Havana Nickle Yara or any kind that you desire. Manufactured at 120 North avenue, opposite Kensington Hotel, Plainfield, N. J.

Kindling and Grate Wood.
Cedar Posts and Bean Poles. Prompt deliveries. Orders received at 69 Somerset St.
JOHN MOBUS,
P. O. Box 238

STATIONERY
AND TOYS.
HARPER,
411 PARK AVENUE.

Try a Press Want Ad

(B)
Note "No. 73" Before Entering Store. It's the main Entrance to New Jersey's 5-Acre Furniture Establishment!
Amos H. Van Horn, Ltd.
"WE SELL AS WE ADVERTISE TO SELL!"
BIG "PRICE CUT"
In all Depts——Every Dept. Hit.
Backward Season and Accumulated Stocks the Reason!
HAVE YOU A
DINING-ROOM TO FIT UP?

You couldn't choose a more complete store than ours to help you—best, most varied, most up-to-date Dining Furniture Dep't in this State—a whole floor given to one line—prices on all grades under all others!
Especially now there's such a "Cut Price" Sale under way!

The Buffets $20 Ones for.... 16.50
—30 other styles—at prices "in between!"
Sideboards $16 Ones for..... 12.50
—lots of others "in between."—40 different patterns!
Dining Chairs $1.25 Ones for.... 98c
—over 100 others—same average price cuts!
China Closets $17 Ones for..... 12.98
—over 30 other styles—all prices!
Side Tables $17 Ones for.... 12.98
—20 others distinctly different designs—at just as low figures!
Extension Tables $7 Ones for..... 4.98
—more than 30 other kinds—equally low figures!

AMOS H. VAN HORN, Ltd.
Be sure you see "No. 73" and first name "AMOS" before entering our store.
ACCOUNTS OPENED—EASY PAYMENTS
73 MARKET ST., NEWARK, N. J.
Near Plane St., West of Broad St.
All trolleys transfer to our door.
Telephone 580

Moving Vans and Storage Warehouse for Furniture, Pianos, etc. Truckmen and Riggers.
136 E. SECOND ST., PLAINFIELD.
Telephone 541.
All work will receive prompt attention.

William H. Kirch
CARPENTER AND BUILDER
66 DUER STREET, N. PLAINFIELD
Estimates cheerfully given.
Jobbing promptly attended to. Tel. 492-J

BUTCHER
Grandview Meat Market,
GEO. EGEL, Prop.
198 Somerset St. Tel. 321-J.
Choice Meats, Poultry, Game and Provisions.
Orders called for and delivered.

ALEX. LUSARDI,
Foreign and Domestic Fruits, Choice Confectionery, Nuts, Cigars, etc.
211 W Front St. Tel. 507-W.

Meat Market.
Choice Meats, Poultry, Fish and Oysters always on hand. Sugar cured Corned Beef. International Hams and Bacon.
F. Neidig, 94 Somerset St.
Telephone 781

E. B. MAYNARD.
New Shop, New Furniture, Best Service.
TONSORIAL ARTIST.
Also Choice Cigars.
141 North Ave., Plainfield N. J.

JOHN WIRTH
(Successor to Henry Liefke.)
Bakery and Confectionery.
201-203 West Front St. Tel. No. 723.
All orders delivered at short notice.

HOAGLAND'S
CITY EXPRESS
BAGGAGE
Trucks and Vans for Furniture and Local Trucking.
OFFICE 205 PARK AVE.
Tel. 833-W. Residence Tel. 648-L.

William H. Pope,
ELECTRICIAN.
All kinds of electrical work done at reasonable prices
116 NORTH AVENUE.

SMALLEY BROS.
147 North Ave.
BUTCHERS
Everything usually found in a first-class market.
Roasting and Broiling Chickens a Specialty.
Orders called for and delivered.
Telephone 83-A. 5 1 tf

J. C. POPE & CO.,
INSURANCE
AGENTS,
110 E. Front St., Plainfield, N. J.

A. H. ENANDER,
Sanitary Plumbing, Gas Fitting, Steam and Hot Water Heating.
Contractor for Sewer Connections.
125 Watchung Av. Rear.

L. Moraller & Son,
Watchmakers and Jewelers.
Watches, Clocks and Jewelry. Fine Watch and Clock Repairing a Specialty.
219 Park Ave. Plainfield, N. J

JOHN WINZENREID,
Furniture and Freight Express.
Moving Vans and Storage.
819 Lee Place. 'Phone 648-R.

PLAINFIELD WINDOW CLEANING CO.
Renovating—Offices, stores and private residences. Service day or night. Furniture, china and glassware packed for shipping.
WM. A. KLINE, 611 W. 3d St.

JOHN A. KOCH.
Dealer in
Meats, Poultry, Fish, Oysters, etc.
200 Watchung Ave.
Corner Second Street. Telephone 573-J
Orders Called For and Delivered.

GUSTAVE HOFFMAN,
SEAFOOD.
Daily shipments at 329 West Front Street. Tel. 968.

TITUS H. LAURY
MASON AND BUILDER.
Office, 323 East Front Street.
Tile Setting, Mantel & Fron Work.
Telephone 454-Y.

COAL DEALERS.

Difference In Coal.
All coals may look alike to some people, but compare our "Lehigh" Coal with the Coal you bought somewhere else and you will see a difference.
You will notice that our Coal Burns Brighter, Gives More Heat, and Lasts Longer than any other Coal you ever bought before.
Boice, Runyon & Co.,
Coal, Lumber and Masons' Materials.
Park Ave., opp. North Ave., Plainfield N. J.

The best time to order your winter supply of
COAL
is now. Do not forget that
NASH
is ready to supply you.
Telephones 357-W 833-J.
Evenings 371-W.

TenEyck & Harris,
—DEALERS IN—
LEHIGH VALLEY COAL.
Office: Rowley's Drug Store, 218 West Front Street. Telephone 23-L.

JOHN JOHNSTON
All the best grades of
COAL.
929 South Ave 'Phone 193

Coal I have on hand some very fine Hard and Medium Coal. All kept under sheds. Pea Coal. Coal
25 cents a ton reduction on cash orders.
L. A. RHEAUME,
146 East Fourth St. Telephone 440-W.
Yard, 674 South Second St. Telephone 231

GEORGE O. STEVENS
747 West Front St.

R. L. CLINE
(Successor to C. H Rugg & Co.)
Best Quality Lehigh Coal
Yard and office 430 West Third St. Tel. 93.

JOS. HARRIGAN
OLD COMPANY'S
LEHIGH COAL.
Tel. 497-L. 4th and Richmond Sts.

PAINTERS AND DECORATORS.

We call your attention to our fine display of
New Wall Papers.
We can't describe the patterns, but they are new, striking and effective, and with our large assortment we are sure to please.
Paints, Oils and Varnishes.
Woolston & Buckle,
145 North Avenue.

YOU WILL ADMIRE
our stock of Wall Paper. The designs are beautiful. The figures of the patterns shown here will attract and please because they are truly artistic in design and color.
A BEAUTIFUL HOME
will be the result of decorating your walls with our Wall Paper. We have enough for all comers. We also have a competent corps of paper hangers to put it on. Estimates furnished.
JAMES C. HANSEN,
Decorator, Painter and Paperhanger.
Wall Paper. Painters' Supplies.
141 East Front St. Tel. call 870-R.
First-class work guaranteed.

1907 Wall Papers.
IMPORTED & AMERICAN GOODS.
C. CONOVER & CO.
Decorators, Painters and Paperhangers. Window and Plate Glass.
115 Elmwood Pl. Tel. 226-J

W. S. CHEEVER
1326 Park Ave.
Painting and INTERIOR DECORATING. WALL PAPER of every description at the Lowest Prices.
'Phone No. 538-J.

J. W. VAN SICKLE
122 North Ave., Plainfield, N. J.
Fresh and Salted Meats.
Game in Season. Philadelphia Scrapple.
Orders called for and delivered promptly.
Telephone No. 468-J.

LOOKING THROUGH
our stock of Picture Frames and mouldings is a treat to those who admire things of beauty.
Frames for every style of picture are in this assortment. Frames for Photos, Photogravures, Engravings, Etchings, Water Colors, Pastels and Oils.
The price is one of their attractive features.
We make
PICTURE FRAMES TO ORDER
and frame pictures artistically.
PLAINFIELD ART STORE,
Y. M. C. A. Building.

Vail
JEWELER AND OPTICIAN
103 Park Ave.,
calls your attention to his
Rimless Glasses.
They Look Good and You See Good.

We have made arrangements for a larger supply of first class milk and are giving the family trade our special attention. If you are not satisfied with the milk or the services you are getting give us a trial.
Price 8 cents a quart.
Lindsay's Dairy,
965 West Front St.
TEL. 792-J.

Go to the News Stand
at the Central Railroad Station for all the latest foreign and domestic Magazines and weekly periodicals. Numbers furnished on shortest notice.
Plainfield Daily Press
and all the New York and Philadelphia morning, evening and Sunday papers delivered to any part of the city. Under new management. Open Sundays.
F. M. WAGNER
Formerly of Jersey City News Stand.

ANCHOR LINE
GLASGOW & LONDONDERRY
Sailing from New York every Saturday
NEW TWIN SCREW STEAMSHIPS
"CALEDONIA" AND "COLUMBIA"
Average passage 7½ days.
AND FAVORITE STEAMSHIPS
"Astoria" and "Furnessia."
For Rates of Saloon, Second Cabin or Third Class Passage; Book of Tours and further information apply to HENDERSON BROTHERS, New York, or MULFORD ESTIL, 111 Park avenue, Plainfield. 4 20 3m

McCULLOUGH'S
STEAM MILL,
21 Steiner place, North Plainfield, N. J.
R. H. McCULLOUGH, Prop.
Sash, Blinds, Doors, Mouldings, Scroll Sawing, Turning, etc.
Estimates cheerfully furnished.

STORAGE — Best equipped and oldest storage warehouse in city for storing Furniture, Pianos, etc. Special floor for TRUNKS. Terms reasonable. All work has prompt attention.
WRITE OR TELEPHONE 911-L.
"Orders left for moving vans."
C. M. NAGLE,
Front and Grove Sts., Plainfield, N. J.

Cleaning, Pressing and Dyeing.
Monthly Contracts.
Pressing called for and delivered.
EVENING DRESSES A SPECIALTY.
Ladies' Waists Cleaned, 25 cents upwards
Gents' Suits Dyed and Cleaned, $1.50.
We do our own work at
M. A. Brown's, 218 West Second St.

Great Bargains
may be had in Bicycles and Sundries at
Frucht's Bicycle Store,
224 W. Front St.

GUSSOW BROS.
NEW YORK.
Ladies' and Gents' Tailoring.
Cleaning, pressing and repairing neatly done.
136 PARK AVENUE.

TURKISH BATHS
TRY ONE.
Ladies, morning. Gentlemen, afternoons.
Take trolley to Sanitarium.
Somerset Street

GOT THE WRONG BABIES.

Curious Mixup That Occurred Recently in French Hospital.

A curious mistake occurred yesterday at the hospital at Amiens, says a correspondent of the London Mail. Two young women had recently been attended there. One had given birth to a boy, and the other had given birth to a girl. Yesterday their babies were taken from them to be vaccinated. After the vaccination the babies, in their swaddling clothes, were returned to their mothers, who went away with them. Soon afterward one of the mothers returned to the hospital in tears. Her child was a boy, but on returning home she discovered that the nurse had handed her a girl. She insisted on her boy being returned to her. A scene of great confusion occurred, as nobody knew the address of the other mother. At last, toward nightfall, the other mother arrived, greatly excited, complaining that she had been given a boy in mistake for her girl baby. The change was duly executed, and the two mothers went away happy.

WOULD WORK EITHER WAY.

Practical Young Man Quieted the Fears of His Fiancee.

Not long ago a young man, most notably unblessed with worldly goods, met and won a girl whose decided personal charms were in no wise lessened by the fact of her possessing fully enough to at least keep the wolf howling at a distance. "Do you know, George," she one day said softly, "I am almost sorry that I have any money—not, of course, that I think you would love me the less, but—well—" "I am not, dearest," he replied, fondly stroking her soft, brown hair. "You know I'd love you if you had not a penny, but I'm glad you have. You see, I know that, should I die, you would be well provided for." "But suppose I should die?" she whispered. "Well, then I'd be well provided for, darling," he answered, for he is a practical young man.

Fine Health in Open Air.

The healthiest persons in the world are gypsies, and they live in the open air, but there is an erroneous idea that gypsies are people who defy the elements to destroy their health. On the contrary, they are very careful, indeed, of their health, even though living out of doors. They never go to bed with the draft blowing over them, but have free circulation around them, yet protected from rain and wind. While sometimes seemingly scantily attired, they always are warmly clothed beneath, wearing warm underclothing. The consumptives who go to places for their health are now living exactly as the gypsies, and because of the disease being considered contagious, they must live in tents. It is here that the efficacy of pure air is being fully demonstrated, for it often effects a cure if the patient is not too weak when the treatment begins.

Value of the Thumb.

"Solomon says thumbs up," because the thumb is said to be worth fully one-third the entire value of the hand. The different fingers are far from having all the same value before the eyes of the law. Much of the importance among them is the thumb, for without it the hand no longer is a pincers but merely a claw. The French court allows in damages 15 to 35 per cent. value for the right and ten to 15 per cent. for the left thumb. The Austrian schedule gives from 15 per cent. for the left to 35 per cent. for the right. In Germany 20 to 28 per cent., and even as high as 33.3 per cent., has been awarded. The percentage is based on 100 as the total value of the hand, industriously speaking, before the accident.

Before and After.

"There is a great difference between the actions of a woman before and after marriage," remarked the sad eyed man with the absent hair. "What's the answer?" queried the youth who was on the verge of graduating from a correspondence school. "Give a woman a five-dollar bunch of flowers before marriage," explained the party of the sad part, "and she will say: 'Oh, thank you, George! But, really, I cannot allow you to spend so much money on me.' After marriage when George hands her seven-eighths of his weekly salary she looks at it contemptuously and says: 'Is that all I get?'"

Future Looked Dismal.

Nelson, a child of five, was becoming acquainted with his Uncle Will. They were considering questions of earthly life, with its manifold perplexities and rules of conduct, and the life and hope in the hereafter. In an attempt to make the idea perfectly clear to the boy the uncle said: "Now, you know that your grandmother is dead and has gone to Heaven." After a minute or two of deep thought Nelson looked up into his uncle's face and said: "We'll never see her again, will we, Uncle Will?"

Good at Figures.

A lawyer in a seaport town advertised for an office boy. A lad applied for the situation who had hitherto been employed in the local fish market. The boy, on being asked if he was a good writer, answered in the affirmative. "And can you do mental arithmetic?" "I think so, sir." "Well, what would 36 pounds of salmon at one-half-cent a pound be?" "Bad, sir," was the quick reply.

The GIRL from TIM'S PLACE

BY CHARLES CLARK MUNN

COPYRIGHT, 1906, BY LOTHROP, LEE & SHEPARD CO.

CHAPTER I.

Chip was very tired. All that long June day, since Tim's harsh, "Come, out wid ye," had roused her to daily toil, until now, wearied and disconsolate, she had crept, barefoot, up the back stairs to her room, not one moment's rest or one kindly word had been hers.

Below, in the one living room of Tim's Place, the men were grouped playing cards, and the medley of their oaths, their laughter, the thump of knuckles on the bare table, and the pungent odor of pipes, reached her through the floor cracks. Outside the fireflies twinkled above the slow-running river and along the stump-dotted hillside. Close by, a few pigs dozed contentedly in their rudely constructed sty.

A servant to those scarce fit for servants, a menial at the beck and call of all Tim's Place, and laboring with the men in the fields, Chip, a girl of almost 16, felt her soul revolt at the filth, the brutality, the coarse existence of those whose slave she was.

And what a group they were!

First, Tim Connor, the owner and master of this oasis in the wilderness, 60 miles from the nearest settlement; his brother, Mike, as coarse; their wives and a half a dozen children who played with the pigs, squealed as often for food, and were left to grow up the same way; and Pierre Lubec, the hired man, completed the score.

There was another transient resident here, an old Indian named Tomah, who came with the snow, and deserted his hut below on the river bank when spring unlocked that stream.

Two occasional visitors also came here, both even more objectionable to Chip than Tim and his family. One was her father, known to her to be an outlaw and escaped murderer in hiding; the other a half-breed named Bolduc, but known as One-Eyed Pete, a trapper and hunter whose abode was a log cabin on the Fox Hole, ten miles away. His face was horribly scarred by a wildcat's claws; one eye-socket was empty; his lips, chin, and protruding teeth were always tobacco stained. For three months now, he had made weekly calls at Tim's Place, in pursuit of Chip. His wooing, as might be expected, had been a persistent leering at her with his one sinister eye, oft-repeated innuendoes and insinuations of lascivious nature, scarce understood by her, with now and then attempted familiarity. These advances had met with much the same reception once accorded him by the wildcat.

Both these visitors were now with the group below. That fact was of no interest to Chip, except in connection with a more pertinent one—a long conference she had observed between them that day. What it was about, she could not guess, and yet some queer intuition told her that it concerned her. Ordinarily, she would have sought sleep in her box-on-legs bed; now she crouched on the floor, listening.

For an hour the game and its medley of sounds continued; then cessation, the tramp of heavily shod feet, the light extinguished, and finally—silence. A few minutes of this, and then the sound of whispered converse, low yet distinct, reached Chip from outside. Cautiously she crept to her window.

"I gif you one hunerd dollars now, for ze gal," Pete was saying, "an' one hunerd more when you fotch her."

"It's three hundred down, I've told ye, or we don't do business," was her father's answer, in almost a hiss.

A pain like a knife piercing her heart came to Chip.

"But s'pose she run away?" came in Pete's voice.

"What, 60 miles to a settlement? You must be a damn fool!"

"An' if she no mind me?"

"Wal, thrash her then; she's yours."

"But I no gif so much," parleyed Pete: "I gif you one-feefty now, an' one hunerd when she come."

"You'll give what I say, and be quick about it, or I'll take her out tomorrow, and you'll never see her again: so fork over."

"And you fotch her to-morrow?"

"Yes, I told you." And so the bargain was concluded.

Only a moment more, while Chip sat numb and dazed, then came the sound of footsteps, as the two men separated, and then silence over Tim's Place.

And yet, what a horror for Chip! Sold like a horse or a pig to this worse than disgusting half-breed, and on the morrow to be taken—no, dragged—to the half-breed's hut by her hated father.

Hardly conscious of the real intent and object of this purchase, she yet understood it dimly. Life here was bad enough—it was coarse, unloved, even filthy, and yet, hard as it was, it was a thousand times better than slavery with such an owner.

And now, still weak and trembling from the shock, she raised her head cautiously and peeped out of the window. A faint spectral light from the rising moon outlined the log barn, the two log cabins, and pigsty, which, with the frame house she was in, comprised Tim's Place. Above and beyond where the forest enclosed the hillside, it shone brighter, and as Chip looked out upon the etheral silvered view, away to the right she saw the dark opening into the old tote road. Up this they had brought her, eight years before. Never since had she traversed it; and yet, as she looked at it now, an inspiration born of her father's sneer came to her.

It was a desperate chance, a foolhardy step—a journey so appalling, so almost hopeless, she might well hesitate; and yet, escape that way was her one chance. Only a moment longer she waited, then gathering her few belongings—a pair of old shoes, the moccasins Old Tomah had given her, a skirt and jacket fashioned from Tim's cast-off garments, a fur cap, and soft felt hat—she thrust them into a soiled pillow-case and crept down the stairs.

Once out, she looked about, listened, then darted up the hillside, straight for the tote road entrance. Here she paused, put on her moccasins, and looked back.

The moon, now above the tree-tops, shone full upon Tim's Place, softening and silvering all its ugliness and all its squalor. Away to the left stood Tomah's hut, across the river, a shining path bright and rippled.

In spite of the awful dread of her situation and the years of her hard, unpaid, and ofttimes cursed toil, a pang of regret now came to her. This was her home, wretched as it was. Here she had at least been fed and warmed in winters, and here Old Tomah had shown her kindness. Oh, if he were only in his hut now, that she might go and waken him softly, and beg him to take her in his canoe and speed down the river!

But no! only her own desperate courage would now avail, and realizing that this look upon Tim's Place was the last one, she turned and fled down the path. Sixty miles of stony, bush-encumbered, brier-grown, seldom-traveled road lay ahead of her! Sixty miles through the somber silence and persistent menace of a wilderness, peopled only by death-intending creatures, yellow-eyed and sharp-fanged!

With only a sickening, soul-nauseating fate awaiting her at Tim's Place, and her sole escape this almost insane flight, she sped on. The faint, spectral rifts of moonlight through interlaced fir and spruce as often deceived as aided her; bending boughs whipped her, bushes and logs tripped her, sharp stones and pointed sticks bit her; she hurried over hillocks, wallowed through sloughs and dashed into tangles of briers, heedless of all except her one mad impulse to escape.

Soon the ever present menace of a wilderness assailed her,—the yowl of a wildcat close at hand; in a swamp, the sharp bark of a wolf; on a hillside above her, the hoot of an owl; and when after two hours of this desperate flight had exhausted her and she was forced to halt, strange creeping, crawling things seemed all about.

And now the erratic, fantastic belief of Old Tomah returned to her. With him the forest was people by a weird, uncanny race, sometimes visible and sometimes not—"spites," he called them, and they were the souls of both man and beast; sometimes good, sometimes evil, according as they had been in life, and all good or ill luck was due to their ghostly influences. They followed the hunter and trapper day and night, luring him into safety or danger, as they chose. They were everywhere, and in countless numbers, ready and sure to avenge all wrongs and reward all virtues. They had a Chieftain also, a great white spectre who came forth

The Ever Present Menace of a Wilderness Assailed Her.

from the north in winter, and swept across the wilderness, spreading death and terror.

To Chip, educated only in the fantastic lore of Old Tomah, these terrors now became insanity breeding. She could not turn back—better death among the spites than slaving to the half-breed; and so, faint from awful fear, gasping from miles of running, she stumbled on. And now a little hope came, for the road bent down beside the river, and its low voice seemed a word of cheer. Into its cool depths she could at least plunge and die, as a last resort.

Soon an opening showed ahead, and a bridge appeared. Here, for the first time, on this vantage point, she halted. How thrice blessed those knotted logs now seemed! She hugged and patted them in abject gratitude. She crawled to the edge and looked over into the dark, gurgling water. Up above lay a faint ripple of silver. Here, also, she could see the moon almost at the zenith, and a few flickering stars.

A trifle of courage and renewal of hope now came. Her face and hands were scratched and bleeding, clothing torn, feet and legs black with mud. But these things she neither noticed nor felt—only that blessed bridge of logs that gave her safety, and the moon that bade her hope.

Then she began to count her chances. This landmark told her that five miles of her desperate journey had been covered and she was still alive. She began to calculate. How soon would her escape be discovered, and who would pursue her? Only Pete, her purchaser, she felt sure, and there was a possible chance that he might return to his cabin before doing so. Or perhaps he might sleep late, and thus give her one or two hours more of time.

And now cheered by this trifling hope and lessening sense of danger, her past life came back. Her childhood in a far-off settlement; the home always in a turmoil from the strange men and women ever coming and going; the drinking, swearing, singing, at all hours of the night, her constant fear of them and wonder who they were and why they came. There were other features of this disturbed life: frequent quarrels between her father and mother; curses, tears, and sometimes blows, until at last after a night more hideous than any other her mother had taken her and fled. Then came a long journey to another village and a new life of peace and quietness. Here it was all so different—no red-shirted men to be afraid of, no loud-voiced women drinking with them. She became acquainted with other children of her own age, was sent to school and taken to church. Here, also, her mother began to smile once more, and look content. For two years, and the only ones Chip cared to recall, she had been a happy schoolgirl, and then came a sudden, tragic end to it all. Of that she never wished to think. It was all so horrible, and yet so mercifully brief.

The one friend life held, her mother, had been brought home, wounded to death amid the whirring wheels of the mill where she worked; there were a few hours of agonized dread as her life ebbed away, a whisper or two of love and longing, and then the sad farewell made doubly awful by her father's frowning face and harsh voice. At its ending, and in spite of her fears and tears, she was now borne away by him. For days they journeyed deeper and deeper into a vast wilderness, to halt at last at Tim's Place.

Like a dread dream it all came back now, as she lay there on this one flat spot of security—the bridge—and listened to the river's low murmur.

All through her mad flight the wilderness had been ghostly and spectral in the moonlight; now it had become lost in inky blackness, yet alive with demoniac voices. All the goblin forms and hideous shapes of Old Tomah's fancy were rushing and leaping about. Now high up in the treetops, now deep in the hollows, they screamed and shrieked and moaned.

And now, just as this fierce battle of sound and spectral shape was at its worst, and Chip, a hopeless, helpless mite of humanity, crouched low upon the bridge, suddenly a vicious growl reached her, and raising her head she saw at the bridge's end two gleaming eyes!

CHAPTER II.

Martin Frisbie and his nephew Raymond Stetson, or Ray, were cutting boughs and carrying them to two tents standing in the mouth of a bush-choked opening into the forest. In front of this Angie, Martin's wife, was placing tin dishes, knives and forks upon a low table of boards. Upon the bank of a broad, slow-running stream, two canoes were drawn out, and halfway between these and the table a camp-fire burnt.

Here Levi, Martin's guide for many trips into this wilderness, was also occupied, intently watching two pails depending from bending wambecks, a coffee-pot hanging from another, and two frying-pans, whose sputtering contents gave forth an enticing odor.

Twilight was just falling, the river murmured in low melody, and a few rods above a small rill entered it, adding a more musical tinkle.

Soon Levi deftly swung one of the pails away from the flame with a hook-stick and speared a potato with a fork.

"Supper ready," he called; and then as the rest seated themselves at the table, he advanced, carrying the pail of steaming hot potatoes on the hooked stick and the frying-pan in his other hand.

The meal had scarce begun when a crackling in the undergrowth back of the tent was heard, and on the instant there emerged a girl. Her clothing was in shreds, her face and hands were black with mud, streaks of blood showed across cheek and chin, and her eyes were fierce and sunken.

"For God's sake give me suthin' to eat," she said, looking from one to another of the astonished group. "I'm damn near starved—only a bite," she added, sinking to her knees and extending her hands. "I hain't eat nothin' but roots 'n' berries for three days."

Angie was the first to recover. "Here," she said, hastily extending her plate, "take this."

Without a word the starved creature grasped it and began eating as only a desperate, hungry animal would, while the group watched her.

"Don't hurry so," exclaimed Martin, whose wits had now returned. "Here, take this cup of coffee."

(CONTINUED.)

New Jersey Central

Passenger Stations in New York—West 23d St., N. R., Foot Liberty St., N. R.
In Effect May 12, 1907.

For New York—2.17, 3.37, 5.36, 6.02, 6.29, 6.57, 7.05, 7.25, 7.28, 7.45, 7.47, 7.55, 8.00, 8.11, 8.30, 8.36, 8.46, 9.29, 9.59, 10.28, 10.55 a. m., 12.00, 12.19, 12.42, 1.09, 1.27, 2.31, 2.44, 3.09, 3.42, 3.50, 4.07, 4.45, 5.53, 6.29, 6.48, 7.09, 7.37, 8.27, 9.27, 9.31, 10.17, 11.28 p. m. Sunday—2.17, 3.37, 4.47, 7.23, 7.58, 8.52, 9.34, 9.45, 10.02, 10.32 a. m., 12.40, 1.09, 1.45, 2.41, 3.09, 3.30, 4.29, 5.41, 6.35, 6.48, 8.13, 8.27, 8.35, 9.42, 10.28, 10.41 p. m.

For Newark—5.36, 6.29, 6.57, 7.05, 7.25, 7.28, 7.47, 8.11, 8.36, 8.46, 9.29, 9.59, 10.55 a. m., 1.09, 1.27, 2.31, 2.44, 3.09, 3.42, 4.07, 4.45, 5.53, 6.29, 7.09, 7.37, 8.27, 9.31 p. m. Sunday—7.23, 8.52, 9.34, 10.02, 10.32 a. m., 12.40, 1.09, 1.45, 2.41, 3.09, 3.30, 4.29, 5.41, 6.48, 8.13, 8.35, 9.42, 10.28 p. m.

For Somerville—5.19, 7.11, 8.21, 9.17, 9.55, 11.00 a. m., 1.01, (1.41 Saturday only), 2.02, 2.08, 3.49, 4.33, 5.04, 5.28, 5.57 except Saturdays, 6.04, 6.19, 6.37, 7.12, 7.29, 8.08, 9.37, 10.23, 11.26 p. m., 12.59 (except Mondays) night. Sunday—5.45, 8.43, 11.06 a. m., 1.05, 2.03, 3.40, 5.37, 6.30, 7.05, 8.30, 10.15, 11.05 p. m.

For Bethlehem, Allentown and Mauch Chunk—5.25, 9.55 a. m., 2.08, 5.28, 5.47 p. m. Sundays—5.45 a. m., 2.08, 5.47, 7.05 p. m.

For Wilkesbarre and Scranton—9.55 a. m., 2.08, 5.47 p. m. Sundays—5.45 a. m., 5.47 p. m.

For Long Branch and Asbury Park, etc.—3.37, 8.11, 10.55 a. m., 1.27, 3.50, 4.07, 4.45, 6.29, 11.28 p. m. Sundays—8.52 a. m., 3.30, 8.13 p. m.

For Lakewood and Atlantic City—3.37, 9.29 a. m., (12.42 Atlantic City Express Saturdays only), 1.27, 2.44 (4.07 Lakewood only), (5.53 p. m., Saturdays only, Lakewood only). Sundays—9.45 a. m., 1.45 p. m.

For Philadelphia—7.13, 7.39, 8.45, 9.13, 10.43 a. m., 12.13, 12.42, 1.39, 2.13, 2.45, 6.13, 6.44, 8.50, 9.46 p. m., 1.17 night. Sunday—8.45, 9.53, 10.39, 10.43, 11.42 a. m., 12.42, 1.44, 2.45, 3.42, 4.55, 5.39, 6.44, 8.50, 9.46 p. m., 11.25, 1.17 night.

For Reading and Harrisburg—5.25, 9.55 a. m., 2.08, (5.47 through train). Sundays—2.03, 5.47 p. m.

For Pottsville, Sunbury and Williamsport—5.25, 9.55 a. m., 2.08 p. m. Sundays—2.03 p. m.

For Baltimore and Washington—8.45, 10.43 a. m., 12.42, 2.45, 6.44 p. m. Sundays—8.45, 10.43 a. m., 12.42, 2.45, 3.42, 6.44 p. m.

*Change cars at Bound Brook.

W. G. BESLER, Vice Pres. & Gen. Mgr. W. C. HOPE, Gen. Pass. Agt.

Lehigh Valley Railroad

Time table in Effect Nov. 18th, 1906.
LEAVE SOUTH PLAINFIELD, N. J.

7.55 a. m. daily (except Sunday) local to Mauch Chunk.

8.42 a. m. daily, express to Easton, Wilkesbarre, Rochester, Buffalo, and principal intermediate stations.

10.46 a. m. daily for Easton, Wilkesbarre, Ithaca, Buffalo and Chicago.

1.52 p. m. daily, local for Easton, Mauch Chunk, Hazleton, Pottsville and Shenandoah.

4.58 p. m. daily (except Sunday) "Wilkesbarre and Scranton Express" Solid vestibule train to Wilkesbarre through Parlor Car via D. & H. R. R. to Scranton and Carbondale.

6.40 p. m. daily, solid vestibule train to Buffalo, Toronto and Chicago and principal intermediate stations except Rochester.

6.23 p. m. daily (except Sunday) local to Easton.

FRANK ROWLEY, City Ticket Agent. 218 West Front Street, Plainfield, N. J. Telephone 112.

Arrival and Departure of Mails.

PLAINFIELD POSTOFFICE.
Office opens 7 a. m., closes 7 p. m.
On Saturdays close half hour later.

NEW YORK MAIL.
Arrive—7:00, 8:40, 11:30 a. m., 2:30, 5:00, 5:30, 9 p. m., 12 midnight.
Close—7:30, 9:30 a. m., 1:00, 2:20, 6:00, 5:30 p. m.

SOMERVILLE AND EASTON
Arrive—8:40 a. m., 1:30, 3:15 and 7 p. m.
Close—7:30 a. m., 1:45 and 4:30 p. m.

PHILADELPHIA—Direct.
Arrive—7:30, 8:40 and 11:30 a. m., 2:30, 7:00 p. m.
Close—7:15, 7:30, 9:30 a. m., 12:35, 2:20, 6:00, 7:15 p. m.

THROUGH FAST MAIL FOR EAST.
Close—1:00 and 7:15 p. m.

THROUGH FAST MAIL FOR WEST AND SOUTH.
Close—12:35, 6:00, 7:15 p. m.

PENNSYLVANIA, West of Easton.
Close—12:35 p. m.

ELIZABETH—Direct.
Arrive—8:40 a. m., 2:30, 5:30 p. m.
Close—7:30 a. m., 2:20, 6:00 p. m.

NEWARK—Direct.
Arrive—8:40 a. m., 2:30, 5:30 p. m., 12 midnight.
Close—7:30, 9:30 a. m., 1:00, 2:20 and 6:00

WATCHUNG, WARRENVILLE.
Arrive—12:30 p. m.
Close—9:00 a. m.

WATCHUNG.
Close—5:30 p. m.
Arrive—6:45 p. m.

SUNDAY MAILS.
Office open from 9:30 to 10:30 a. m.
Mail closes at 6:15 p. m.

E. H. BIRD, P. M.

Advertisements
—FOR—
New York Herald,
World, Times, Sun, Journal,
Telegram, American,
Brooklyn Eagle
—and—
Newark Evening News
Received at
The Daily Press
AT REGULAR OFFICE RATES.

EDUCATIONAL.

Plainfield Business College
Now occupies the entire third floor
WOODHULL & MARTIN BUILDING.
Capacity 400 students at a session.
Open all year—Day and evening.
A. S. Herr, Principal and Owner.

All the latest Popular Sheet Music
Vocal and Instrumental at 19c a copy.
CHAS. M. SUHR, 144 E. 4th St.

H. J. HAROLD
Pianos Tuned and Regulated.
Tel. 440-R. Res. 1142 E. 5th St.

John Mullins & Sons
218-220 Market St., Newark.

THE LARGEST
Furniture and Carpet Dealers
IN THE WORLD.

Mullins & Sons, 121-123-125 Newark Ave., Jersey City.
Mullins & Sons, 82-84-86 Myrtle Ave., Brooklyn.

Special Sale
of Carpets, Mattings, Oilcloth, Linoleums.

CASH OR CREDIT.

5,000 Rolls of the newest designs in Moquettes, Velvets, Savonierrs, Brussels, Ingrains

Moquettes. Regular price $1.75 a yd. Reduced to $1.29

Velvet. Regular price $1.50 Reduced to $1.15

Best Brussels. Regular price $1.10 a yd. Reduced to ..79c

Wilton Velvet. Regular price $1.75. Reduced to $1.29

Savonniere. Regular price $1.69 yd. Reduced to ... $1.19

Good Quality Brussels. Only 12 designs, for 65c

Wool Brussels. Regular price $1 yard. Reduced to 69c

Linoleum. Best Inlaid. Regular price $1.50 a yd. 15 designs at $1.19

Linoleum. 100 designs, all good quality, for 59c

9x12 foot. Velvet Rugs, two-toned and Oriental patterns $22.50

Velvet Rugs, worth $18. Oriental effects $12.75

Mattings. Roll 40 yards, regular price $14. Special ... $7.75

Japanese Matting, 39c grade, for 25c

9x12 foot Wilton Rugs. Oriental and medallion patterns. For $32.50

Ingrain Rugs, size 9x12 feet; new floral and Oriental patterns $4.98

$28.00 Brussels Rugs, for $14.98

Ingrain Rugs, size 9x9 feet, fringe on both ends, beautiful patterns $2.75

Best 9x12 Ingrain Brussels Rugs, Oriental and floral patterns, $12.00 rugs ... $7.98

$30.00 Wilton Velvet Rugs, size 9x12 feet $22.50

Oilcloths, 9c, 12c, 15c, 25c per yard, in all widths.

A. M. Griffen,
119-123 East Front Street. Tel. 6-.

The Season is Not Seasonable, But Our Goods Are

LAWN MOWERS.
Made by Caldwell Mower Co.; lead, and follow none.
16-inch Cadet 3.00
"Imperial" 8.00

BALDWIN ICE BOXES.

"ECLIPSE" REFRIGERATORS.

ICE CREAM FREEZERS.
"White Mountain;" can't get any better.

"QUICK MEAL" BLUE FLAME OIL STOVES. As good as man or money can make.

WATER COOLERS.
One piece white lined .. $3, $4 & $5
Galvanized lined and stone coolers are cheaper.

THE "ECLAT" HAMMOCK is a new one. New colors, new designs.

MARCHANT BROS.,
PLAINFIELD MILK AND CREAM CO.
REMOVED TO
327 WATCHUNG AVE.

IF YOU ARE LOOKING FOR
TRUNKS, SUITCASES OR BAGS
CALL AT
O. M. DUNHAM'S, 129 Park Ave
TRUNK STRAPS—ALL SIZES.

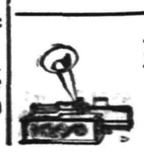

HARRY K. LISTER, 161 North Ave.
HEADQUARTERS FOR EDISON AND VICTOR TALKING MACHINES.
Records and Supplies.
Bicycle, Pierce, Cleveland, Columbia Bicycles—Repairing.

If you want
Wedding Rings
or finger rings for any purpose,
Wedding Gifts or Graduation Gifts,
or a gift for any occasion
GET IT AT HOLT'S.
It will carry with it a stamp of quality that will immediately characterize it as
THE VERY BEST.
Frank Holt & Co.,
TRUSTWORTHY JEWELERS,
6 Academy St., Opp. P. O.,
Newark, N. J.

J. HIMMELFARB,
311 New St., near Truel Court. Tel 903-J.
Ladies' Tailoring and Dressmaking, Altering Remodelling a specialty.
At the solicitation of many of my friends and customers, I have opened a ladies' tailoring and dressmaking establishment at the above location and will be pleased to serve all who will favor me with their patronage—guaranteeing satisfaction.
Formerly with The Paris and S. Berkowitz, Plainfield, also several New York establishments.

D. Demolli & Co.,
French Bakers, Caterers and Confectioners.
Fresh Strawberry Ice Cream with berries through.
Wedding parties and receptions.
French Ice Cream and Water Ices.
Telephone Order Delivered Promptly.
331 West Front Street
Tel. 257-J. Plainfield, N. J.

Choice Creamery Butter
It's a great satisfaction to place upon your table butter that can be depended upon for quality. Our Choice Creamery Butter invariably maintains its standard of excellence—it is Fresh, Appetizing and Delicious, yet reasonable in price. Let us supply you with butter—also the best groceries.
W. W. DUNN,
THE PARK GROCER
Duer Street and Lincoln Place

Mrs. John Brown,
Successor to John Burke and Jones & Co.
Cesspools and Vaults Cleaned from $3.00 upwards
Satisfaction Guaranteed.
Don't give your order until you consult me.
Estimates Cheerfully Given.
Leave orders at J. T. Vail's, North avenue, Plainfield, N. J. Postoffice Box 718.
FRANK BURKE, Manager.

YOU WILL NEVER BUY A HOME WITH MONEY PAID FOR RENT IN THE PAST.
START NOW TO
OWN A HOME
at your home by taking out shares in
THE CENTRAL
BUILDING AND LOAN ASSOCIATION
OF PLAINFIELD.
J. F. MacDonald, Sec'y.
Smalley Building, 149 North Ave

REMOVED
from 221 Park Avenue to 149 North Avenue, on the ground floor, where I am still offering property at a bargain. Step in as you are going by. If you will let me know what you want I can get it for you at the lowest possible price. I am still selling property on the slow payment plan.
M. F. GANO
'Phone 333-J.—Res., 969-J.

Chas. L. Stanley,
159 East Front St., 'Phone 928
Headquarters for choice Cut Flowers and Potted Plants.
Floral design work a specialty.
33,000 feet of glass. 1126 South Ave.

AZIENZA
cures pimples and all inflammation of the skin. Used by people of refinement. Medicinal and toilet, 25 and 50 cents.
CREAM.

Warren B. Travell, C. E.
GENERAL CONTRACTING and ENGINEERING
816 Third Place, Plainfield, N. J. Telephone 804-J

NOW OPEN.
Baths! Baths!
HOT AND COLD.
207 Park Avenue.
WM. CLAASSEN.

INTEGRITY AND JUSTICE
are more to be desired than friendship in a Trustee, Guardian or Executor.
THE PLAINFIELD TRUST COMPANY
represents the highest development of these qualities.
OFFICERS:
O. T. Waring, President
A. V. Heely, Vice-President — J. H. Case, Secretary
Henry A. McGee, Vice-President — Edward F. Feickert, Asst. Secretary

Baseball and General Sports

DIAMOND DUST.

"Hank" Mathewson is not quite fast enough yet for the Giants and Manager McGraw is giving him a chance to pitch for outside teams this season.

According to reports Jake Stahl, of the Washington Americans, has quit professional baseball for good. He has purchased the franchise for the South Chicago Baseball Club and will devote his time to the management of it.

The A. B. C. baseball team defeated the Norwood A. C. nine Saturday by a score of 9 to 8. Carlton Smith pitched a good game for the winning team and Anstett did good work behind the bat. Slocum and Rogers formed the battery for the Norwood A. C.

It is the wonder of the county fans how much longer Manager Burnham, of Newark, will permit the Elizabethport Stars to play big league clubs on Sundays, without a protest.

The Westfield Lackawanna League team is now playing fast ball and is gradually climbing up the ladder in percentage.

There was a report that Walter Nelson, of New Market, who is slated to catch for Y. M. C. A. after this week, intends to join a professional team in Connecticut. Captain Howard Craig believes that Nelson faithfully promised to catch for his team and he believes that he will keep his word.

Fred Burchell still continues to pitch fine ball for Baltimore, winning a majority of his games.

Minford, the Y. M. C. A. twirler, has been suffering from a strain of muscles of the right arm, and has about recovered and is considered to be in the best of condition again.

It is a mystery to the fans why Manager Murray, of the Philadelphia Nationals, permitted McQuillan to go to Providence. He is rated as one of the best pitchers in the country and should prove a good man for the Quakers.

Ralph Schoonmaker, of the Y. M. C. A., is a general all around player and can fill in most any position creditably.

GOLF.

The players from the Metropolitan Golf Association who took part in the open tournament on Saturday at the Plainfield Country Club, were generous in their praise of the course and the reception accorded them by the club. It was undoubtedly one of the most successful events of the kind held here and no doubt will be an annual fixture.

Arthur Murphy is among the enthusiastic golf players who can be seen frequently at the Plainfield Country Club. He finds the game great exercise and he is constantly improving his playing.

Prominent golfers from the East will be found at Philadelphia the latter part of the week competing in the big tournament scheduled for the Quaker City. Among those who will compete is "Marty" O'Loughlin, the "pro" at the Plainfield Country Club.

It is the general opinion that the game of golf is largely responsible for the falling off in the attendance at local ball games. Many persons who were cranks on the subject of the National game, are now playing golf and seem to enjoy the exercise, rather than watch a game of ball.

Included among the local divines who have become greatly interested in the game of golf and who play it every week is Rev. L. R. Toward, of Hope chapel. Although among the latest enthusiasts from the ministerial profession he is rapidly improving his game and making low scores.

At the Park Golf Club clock golf, and approaching and putting competitions seem to be exceedingly popular with the women, more so than play in regular events. There is not so much walking and the fair sex get the exercise just the same.

The Westfield Golf Club is becoming a popular place for Sunday golfers who are not permitted to play on the local links. Many also visit the Baltusrol Golf Club, finding it a pleasant trip in an automobile or carriage.

It is noticed that a number of the young golfers who formerly were among the best players at the local clubs do not have as much time to follow the game as formerly and in consequence there is a difference in the scores.

(Other sporting news on page three).

Y. M. C. A. TEAM LOSES AND DROPS THE LEAD

BIG CROWD WITNESSES SCOTCH PLAINS BEST THE PLAINFIELDERS.

The largest crowd of the season witnessed the Y. M. C. A. team go down to defeat at Scotch Plains, Saturday afternoon, the home team winning by a score of 6to 5 in an interesting contest. As a result the association nine has lost first place and Scotch Plains holds the position by a narrow margin. The fine support given Frentz was largely responsible for the victory of the home nine, although the Plainfield boys outbatted them, securing eleven hits to nine for the opposing team.

The association aggregation was credited with six errors, which did not help matters much for them. Minford had a shade the better of the pitching, striking out eight men, while Frentz fanned five batsmen. It was in fielding that the 'Plains team excelled. In the seventh inning Pond, who tried to steal second, collided with Frentz, and was injured so badly that Dr. Hubbard had to take his place for the rest of the game. The score:

SCOTCH PLAINS.

	R.	H.	PO.	A.	E.
Flannery, cf	0	1	1	0	0
Mehaffey, 3b	0	3	2	2	0
Baldwin, ss	0	1	1	4	0
Allen, 1b	0	0	12	1	1
G. Frentz, 2b	2	1	3	2	1
Albert, c	2	0	6	3	0
Schreinbeck, rf	1	1	0	0	0
Reick, lf	0	1	1	0	2
A. Frentz, p	1	1	1	0	0
	6	9	27	12	4

Y. M. C. A.

	R.	H.	PO.	A.	E.
Pound, lf	1	1	0	0	1
Hubbard, lf	0	0	0	0	0
Schoonmaker, c	1	2	8	8	1
Craig, 3b	1	1	1	6	1
Banks, cf	1	1	0	0	0
Payne, rf	0	1	2	0	0
Glenney, ss	0	0	0	0	1
Marsh, 1b	1	2	10	0	1
Gilmore, 2b	0	2	2	1	1
Minford, p	0	1	1	2	0
	5	11	24	17	6

Score by innings:
Y. M. C. A. ...2 0 0 0 0 2 0 0 1—5
Scotch Plains ...0 2 0 4 0 0 0 0 x—6

Earned runs—Scotch Plains, 3; Y. M. C. A., 3. Three base hit—Schreinbec. Two base hits—G. Frentz, Craig. Struck out—By Minford, 7; by Frentz, 4. First base on balls—Off Minford, 1; off Frentz, 1. Double play—Scotch Plains, 1. Hit by pitcher—Payne. Left on bases—Y. M. C. A., 2; Scotch Plains, 5. Time of game—2 hours. Umpire—Dalley. Scorer—Lynus Walpole, Jr.

PERTH AMBOY TEAM PUTS UP POOR GAME

RARITANS FAIL TO SCORE AGAINST CLINTON AVENUES.

The baseball game on Crescent Oval Saturday afternoon between Clinton Avenue and the Raritans, of Perth Amboy, was a disappointment to the crowd. The local team won the contest by a score of 9 to 0, and were able to score in every inning, except the last three. The visitors did not have even a look-in. Randolph allowed them but two hits, Barter and Golden each getting a single. There was nothing to it at all for the Raritans, in fact they might just as well have staid home.

The Clinton Avenues put up their usual good game. Eery member of the team but Barnes and D. Scott hit the leather good and proper. Brit. Martin, Emery, J. Martin and Randolph each got two hits. The fact that the Raritans are credited with seven errors, explains partially why they lost the game, while their inability to connect with Randolph's curves accounts for the poor showing in run-getting. The lineup and score by innings:

Clinton Ave.—Barnes, 1b; Giles, cf; B. Martin, 2b; Emery, 3b; J. Martin, ss; R. Scott, rf; O'Loughlin, c; Schott, lf; Randolph, p.

Raritans—McHose, ss-cf; Buckley, 3b; Hornsby, lf-p; Seaman, 1b; Bobedee, c; McCann, 2b; Barter, rf; Golden, p-ss; Olsen, cf-lf.

	R.	H.	E.
C. Ave.	1	1	3
Raritans	0	0	7

P. S. C. MEN PLAY BALL.

Plainfield Nine Wallops Team of New Brunswick Men.

A nine composed of Public Service Corporation employes in this city played a game of baseball with the P. S. C. men from New Brunswick, at the latter place, Saturday afternoon, and won out by a score of 14 to 10. Features of the contest were a home run by George Pope, a two base hit by Louis Bach and the stick work of Dan. Randolph, who secured three two base hits and one three-bagger, and struck out twelve men. The catching by Louis Bach and the work by W. Causebrook at second base were also features. The teams will probably play a return game here Saturday. The lineup:

Plainfield P. S. C.—F. Bach, lf; George Pope, ss; Roberts, 1b; Pioneer, 3b; W. Causebrook, 2b; Haberle, rf; Powers, 2b; A. Causebrook, 2b-cf; Dan. Randolph, p; Louis Bach, c.

New Brunswick P. S. C.—Corolton, c; Hill, 1b; Dooley, 2b; Messersmith, ss; Garland, p; Randolph, lf; Hubner, cf; Dickinson, rf; Anderson and Thomas, 3b.

After the game the home team entertained the visitors at dinner.

PARK GOLF PLAYERS COMPETE FOR POINTS.

Good Field Out Saturday Despite Counter Attractions In Tennis and Other Sports.

Notwithstanding the many counter attractions in golf and tennis there was a good field out at the Park Golf Club, Saturday afternoon, to compete for the President's, Golf Club and Hydewood Park cups, and just an even dozen posted their scores in these events.

Reuben Knox, Rev. J. O. McKelvey and Rev. C. L. Goodrich won points for the President's cup, and in addition they together with Alexander Gilbert and L. R. Thurlow won points for the Hydewood Park cup. Mr. McKelvey won first honors for the Golf Club cup, scratch event, Mr. Goodrich was second and Mr. Knox and Mr. Thurlow were tied for third honors. These scores were returned for the three trophies:

Reuben Knox, 105, 22—83; Rev. J. O. McKelvey, 96, 10—86; Rev. C. L. Goodrich, 98, 11—87; Alexander Gilbert, 110, 22—88; L. R. Thurlow, 105, 15—90; E. A. Lyon, 121, 30—91; Rev. Dr. H. K. Carroll, 109, 16—93; George A. Chapman, 113, 18—95; Charles W. McCutchen, 114, 18—96; Raymond V. Carpenter, 120, 24—96; J. B. Betts, 134, 28—96; Charles A. Reed, 112, 14—98.

Engagement Party For Miss Frucht.

In honor of the engagement of their daughter, Miss Sadie Frucht, to Louis Zeisel, of New York, Mr. and Mrs. Sigmund Frucht, of Park avenue, gave a party at their home, last night. There were guests from New York, Newark, Elizabeth, New Brunswick and this city. During the evening there was a program of vocal and instrumental music and later supper was served. Miss Frucht received a great many handsome gifts in recognition of the engagement. It is understood that the couple are to be married two years hence.

Will Protest Jump In Assessment.

A delegation from the Union County Board of Freeholders will go to Trenton tomorrow to appear before the State Board of Taxation, regarding the assessment on county property. The county board of taxation has raised the county assessment from $98,000 to $119,000 and the freeholders want to learn why such a jump was made. They propose to enter a vigorous protest against the action of the county board.

Plainfielders Win Again.

"Marty" O'Loughlin and Morris J. Dumont, of the Plainfield Country Club, defeated E. M. Wild and Milligan, of the Cranford Golf Club, at Cranford, yesterday, in a match, by 5 up and 4 to go.

SALT CELLAR OF LONG AGO.

Was Distinctive Mark of Caste in the Middle Ages.

"This is a medieval salt cellar," said the antiquary. "It is huge, it is shaped like a castle, it is solid silver and the price—but what is the use telling the price to you? Very magnificent, eh? In the middle age, you know, the salt cellar was the principal table ornament. Guests sat above or below the salt as they were prominent or the reverse. Where do you think you'd have sat, eh? Queer table manners they had in those days. The fastidious had individual knives, forks and spoons, but the common people ate with their fingers. You helped yourself from the general dish with your own spoon if you had one, but if you were very, very fastidious you licked the spoon clean first. The food was queer—rich, rank food—swans, herons, porpoises, garlic, verjuice, saffron. There was mead and wine in floods and ushers stood about whose duty it was to lead to convenient couches such guests as had dined too well. These ushers, being overworked, were continually striking for more pay. The hours were queer, too. Breakfast, dawn; dinner, ten o'clock; supper, four o'clock in the afternoon."

TAKING NO MORE CHANCES.

Keepers Had Special Cartridges For Poor Marksman.

Dr. Seward Webb at a dinner at Shelburne Farms, his great Vermont estate, said of a certain poor marksman: "Visiting his English brother-in-law, he shot the head keeper in the leg the first morning he tried pheasant shooting. The man limped away cursing horribly. Next day he had wretched luck, though the wounded head keeper without malice had assigned him to a fairly good place. Bang, bang, bang, went his gun every few seconds, but not a bird fell before it. He was much embarrased. It seemed, too, that at each of his misses the under keepers smiled at one another oddly. Finally his cartridges gave out. He hurried to the nearest keeper and demanded more. 'There ain't no more, sir,' the man answered. 'No more? Nonsense. Why, you've got at least 1,000 in that box' The keeper flushed and stammered: 'Ah, but them ain't for you, sir. They're for another gent. They've got shot in 'em, sir.'"

Extravagance in Dress.

Very few persons outside of the glittering circle of our enormously rich families, who constitute what is referred to as "the best society," can understand how any young woman in this or any other country can spend upon her wardrobe such vast amounts of money as are expended by the daughters of some of these families. The history of the world does not show such reckless extravagance in the way of dress. Nor, for the matter of that, does the history of the world show so riotous a use of money as that practiced by our very rich in their strictly social divertisements. Happy is the lot of the man or woman who is not tempted to such foolish indulgences, which take the edge from life's real joy!

Fled from Gas.

"I had a friend," said the bearded man, "who got out of paying a bill he owed in an original way. When the collector arrived he sent word to him that he would see him in a few minutes. Then he went into the parlor, shut the doors carefully, turned on every blessed burner in the chandelier, came quickly out, and had his man show the bill collector in the parlor while he hurried upstairs. Do you think that collector waited a few minutes for him to come down? Not on your photograph. He fled from that gas filled room in about two seconds by the clock. If he had stayed three he'd have been suffocated."

Good Enough for the Dog.

Bobby's mother was often distressed by her small son's lapses from correct speech, all the more because his reports from school were always so good. "Bobby," she said, plaintively, one day, "why do you keep telling Major to 'set up' when you know 'sit up' is what you should say?" "Oh, well, mother," Bobby answered hastily, "of course I have lots of grammar, but I don't like to waste it on Major when he doesn't know the difference, being a dog."—Youth's Companion.

Speaking of Fathers.

Two kids had been engaged in a heated argument over the respective merits of their sires, when Johnnie clinched his argument with the following: "Huh, that's nothing! My father was in the army, and once, when he was standing on a hill beside a cannon, a war came up the hill, and he fired the cannon and killed the whole war."—Judge's Library.

Hope.

"Woman is naturally more hopeful than man," began the moralist. "Yes," interrupted the plain man. "There's my wife, for instance; every time she has had occasion to buy fish since we started housekeeping she has asked her dealer if they were fresh, hoping, I suppose, that some day he'll say 'no.'"

Each to His Trade.

"I'm more useful than you are," boasted the collie. "Yes?" replied the bulldog. "You don't say?" "Yes. You should see me go for the sheep when they start to run away." "Well, just wait until some tramps come along here and when they start to run away watch me go for the calves."

PERSONAL.

Miss S. E. Fleckner, of Brooklyn, is a guest at the home of her cousin, Mrs. A. L. Force, of Duer street.

Miss Allen, of Pittsfield, Mass., is spending some days at the home of her uncle, Frank Allen, of Washington avenue.

Mrs. Amos Gray and daughter, Miss Mazie Gray, of West Front street, spent yesterday in Elizabeth, with Mrs. Gray's sister.

Raymond McVoy, who was severely injured by a fall last week, is recovering at Muhlenberg Hospital. It is expected he will leave the institution next week.

CHRISTIAN FIELD.

The Girls' Club of the Congregational church will hold a strawberry festival at the church this week.

The Christian Endeavor Society meeting at the Park Avenue Baptist church, Friday night, will be of special interest. Deacon Charles F. Dayton will lead.

Mr. and Mrs. Lawrence B. Bromfield, of Franklin place, are expecting their sons, Lawrence and Donald, to arrive home tonight, from Denver, Col., where they have been attending school during the past year. Mr. Bromfield and family will spend the summer at their cottage "Wee Rest," Sunset Park, in the Catskill Mountains.

DeWitt C. Giles Improving.

DeWitt C. Giles, of Piscataway, who was severely injured last week while shooting at a crow, the gun exploding in his hands, is reported at the hospital as doing well. The physician in charge is still unable to determine whether the sight of the injured eye will be retained or not.

Press Ads. Alway Pay.

H. P. Henriques, of East Seventh street, lost a gold watch, last week, and it was found by E. B. Harmon, of 924 Prospect avenue, a reader of The Daily Press, who saw the advertisement and promptly returned the lost property.

Religion and Patriotism.

E. O. Andrews, of the Navy branch of the Y. M. C. A., Brooklyn, gave an illustrated talk at the Y. M. C. A. meeting yesterday afternoon. He showed a number of fine slides. Religion and patriotism were his themes.

Will Go to Holland.

Mr. and Mrs. Jan VanHerwerden and Miss Catherina VanHerwerden will sail for Holland on July 3, on the ss. City of Amsterdam, of the Holland-American line. They will be gone for three months or more.

Physical Director George L. Listman, of the Y. M. C. A., is confined to the house by illness. He left a sickbed Saturday to officiate at the Sunday-school Athletic League meet, and suffered delay in his recovering in consequence.

SUPERIOR STORAGE FACILITIES
for
Silverware
or
Valuable Packages
and
Ample Accommodation
for
Large Boxes, Trunks, Chests and Cases
may be found here with reasonable charge.
SAFE DEPOSIT BOXES ALSO
For persons planning a trip abroad we issue
Travellers' Cheques
CITY NATIONAL BANK

SECURE A GOOD POSITION
by writing us today. If you have retail experience and can sell goods we have many openings that will surely interest you. Several of the leading employers we serve want bright young men who are capable of developing into first class salesmen. Chances for advancement unlimited. Positions open for experienced Salesmen & Sales Managers at $1000-$5000. Write us today stating position desired. Offices in 12 cities.
HAPGOODS (Inc.) Brain Brokers.
305-309 Broadway, New York.

Weinberger's New York Clothing Co.
202 West Front St., Plainfield, N. J.
Men's Suits $15 values. Serges, Thibets, Worsteds, light and dark, etc., in plain blue or black, fancy or stylish shades of grays, club checks, shadow plaids, and fancy mixtures, double or single breasted, alpaca, princess serge or venetian lined, sewed entirely with silk, all sizes, newest models, at 10.00
Men's Suits $12 values. Single or double breasted sack suits of very fine all wool cheviots, also worsted effects in a large variety of light or dark patterns, invisible plaids, broken checks, elegantly trimmed, venetian lined, all sizes 34 to 44, each and every suit in this lot is worth up to $12.00, at 8.50
Men's Light-weight Suits Absolutely of the finest wool, the styles are half shaped, French back, also the college shape, hand tailored throughout. These include the two or three garment suit with or without vent, full peg top trousers, side buckles, flap pockets and belt straps, value $20.00 ..... $12.50
STRAWS.
Sennet's 98c, $1.40, $1.90, Mackinaws, $1.40, $1.90, $2.40, $2.40; nobby flat brims, wide and narrow bands. $2.90; flange brims, the comfortable soft straw, that conforms to the head.
Milans, 98c, $1.40, $1.90, $2.40, $2.90; flat brims, extra fine grades best selected straw braids. Splits, 98c, $1.40, $1.90, $2.40, $2.98; the nobbiest of them all.

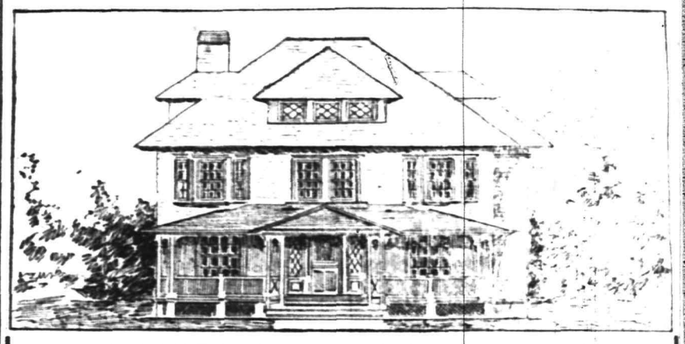

One PLAINFIELD, N. J., and a duplicate in WESTFIELD, N. J. High Ground: (80 foot macadam road) lots 100 x 150 feet; just completed and are the best values I have ever offered; built under my personal supervision. Hard wood, mission finish, 11 rooms, 2 baths; servants toilet.
E. S. F. RANDOLPH
REAL ESTATE AND BUILDING,
Opp. R. R. Station. North and Elm Sts., Westfield, N. J.

Clothing Announcement
For June

WE are showing up all the latest styles, both in goods and cut—and can guarantee your perfect fit—as we handle only such. Men's Suits from $10 to $25—in all colors of the rainbow (so to say.) Our Oswego Blue Serge Suits have taken well and are the proper thing for dress. Outing Suits in varieties and colors, Straw hats in all styles as well as caps and Gents' Furnishings.
CLOTHING MADE TO YOUR MEASURE.
Werner's Clothing House,
206 WEST FRONT ST.

Bonn's
140 WEST FRONT ST
OUR ASSORTMENT OF MILLINERY
is equally as great as earlier in the season, but the showing is different—styles for summer wear. Whatever is wanted is here—inexpensive too. The new sailors, all sizes of various Straws, Wings, Coques, Marabout or Flowers fortrimming. Splendid assortment.
HATS TRIMMED FREE OF CHARGE.

Guaranteed For 60 Days
ALARA LOOP MANTLE
A new one if it breaks within that time.
JOS. W. GAVETT,
W. FRONT STEET.

ROADSTERS' CALENDAR.
Sun Rises 4.28 a. m.
Sun Sets 7.32 p. m.
Lanterns must be lighted 8.32 p. m.

THE DAILY PRESS.

THE WEATHER.
Fair tonight and Wednesday.
Maximum, 86, minimum, 54.
24 hours ending at noon. Ther. at noon 86

Established May 10, 1887. PLAINFIELD, NEW JERSEY, TUESDAY, JUNE 18, 1907. Two Cents a Copy—$5 a Year.

TWO ATTEMPTS TO DIE

Miss Maggie Crowley First Tried Hanging and Then Gashed Her Wrists.

DISCOVERED IN TIME

Placed In Borough Police Station to Prevent Her Carrying Out Determination to Commit Suicide.

Miss Maggie Crowley, who says that she is an "English-born lady" was found in John Smalley's shed on Lincoln place, last night about 9 o'clock, making desperate attempts to kill herself. Mr. Smalley discovered the woman and he quickly summoned the police before she succeeded in taking her life. She first tried to hang herself with an apron and this method failing, she then endeavored to cut her wrist with a knife. Both attempts were very crude and bungling. The woman was locked up and upon the advice of Dr. A. H. Dundon, the borough physician, she will be watched for a few days.

Miss Crowley has been making her home with the late Mrs. Margaret Moran, of Lincoln place, and she nursed her during her last illness. In addition to worrying a great deal about Mrs. Moran, her sister, who resides in Plainfield wanted to send her to her native home in England. The ticket was purchased and it was understood that Miss Crowley would sail at the appointed time. It was afterward learned that she refused to go home and it is the belief that rather than do so she determined to kill herself.

After the police were summoned last night Dr. Dundon was sent for. He found the woman suffering from a high state of nervousness and an examination showed that the attempts to cut her wrist had caused no serious consequences and that with proper treatment she would recover. It was the opinion of the police and the physician that Miss Crowley had also been drinking to *some* extent and this together with *the other* troubles had upset her mind. So far as can be learned Miss Crowley's sister in Plainfield is the only relative she has in this country.

REAPPOINT CLERK.

North Plainfield School Board Acts Under the New Law.

The North Plainfield Board of Education authorized the building and grounds committee, at an adjourned meeting, last night, to make a number of repairs to the schools during the vacation. The manual training school is to be repainted.

Acting under the new law, which requires the Board to appoint a district clerk for the year beginning July 1, Albert Steiner, the present clerk, was renamed. He will receive the same salary.

The commencement committee reported that all arrangements for the exercises at Y. M. C. A. Friday night were completed. It was announced that Rev. Dr. Parsons, of Grace M. E. church, would offer the prayer.

Promised to Stop Drinking.

William Jeroloman, of Somerset street, the borough, was arrested there last night for being drunk and disorderly. This morning he was given a hearing before Recorder Dolliver, who imposed a fine of $3 and five days in the borough lockup. But when Jeroloman promised to stop drinking in the future, the five days were held against him and after paying the $3 he was allowed to go.

The "Two Jones" Arrested.

The "Two Jones," colored, from Plainfield, were picked up in the borough last night on a charge of being drunk and disorderly, and they will be given a hearing before Recorder Dolliver, tonight. The condition of the men was such that it was impossible to get their first names and the court record fails to show whether they are brothers or not. The only information possible is that their last names are Jones.

Twenty-fifth Commencement.

The annual commencement exercises of Leal's School, will be held at the Casino, tonight, a feature of which will be an address by Rev. Dr. J. S. Zelie, pastor of the Crescent Avenue Presbyterian church. Following the exercises there will be dancing. This will be the twenty-fifth commencement of Leal's School and the event will be appropriately observed.

Capt. Biglow Calls for Candidates.

Captain Ray Biglow, of the Yale football team, has announced that candidates for the 1907 team will begin work on the gridiron on September 16. Among the men who will report at this time are G. Berger, A. A. Biddle, H. P. Bingham, C. T. Cooney, E. H. Coy, H. G. Holt, Tad Jones, N. H. Stevenson, S. E. Wylie and H. M. Wheaton.

TAX CASE DEFEAT FOR THE RAILROADS

ERRORS COURT SUSTAINS CONSTITUTIONALITY OF DUFFIELD ACT OF 1905.

The Court of Errors yesterday by a unanimous vote sustained the constitutionality of the Duffield act of 1905 providing for the taxation of second-class railroad property. The announcement was made by Justice Pitney, at Trenton, who said he would file an opinion later.

The Duffield act provided for the taxation of second-class railroad property at local rates instead of a uniform rate of one and one-half per cent., as was the case before the Duffield act was passed. Under a supplementary act introduced by Senator Minturn the railroads were enabled to pay on the basis of the old rate the taxes for that year pending a decision by the courts as to the constitutionality of the provisions for local rates.

If the opinion that Justice Pitney will file follows the lines that are anticipated, it will practically establish the right to fix the rate for this class of property, and it will then remain to be decided whether the subsequent law, known as the Perkins act, and providing that second-class property should be assessed by local assessors instead of by the State board, is constitutional in that respect. It is believed that, with the establishment of the right to fix the rate of taxation, the right to empower the local assessors to place the valuations on the property will follow.

Such a decision, it is anticipated, would almost certainly be followed by an affirmance of the right of the State to make a classification of first-class property, and to tax it as provided by the Perkins act relating to that class of property. This would establish the right of the Legislature to define what shall constitute main stem property for purposes of taxation, and to fix an average tax rate therefor.

As a result of the decision the various cities throughout the State will now receive their proportionate share of the tax. Plainfield's share will be about $2,063. Elizabeth will receive about $17,000.

CHARGES PREFERRED AGAINST SOMERVILLE COP.

Town Commissioners Will Hear Complaints of Citizens next Tuesday Night.

The charges made against Officer Robert Henderson of the Somerville police force will be heard by the Committee on Police of the Somerville Board of Commissioners on Tuesday, June 25, at 8 p. m., in the engine house at Somerville. Aaron Meserole and George C. Mundy charge Policeman Henderson with conduct unbecoming an officer, while on duty. Mundy has made a specific charge against Henderson of drinking beer at the bar in John Maurer's saloon while in uniform on the night of June 6 and with assaulting him while intoxicated later in the night.

Meserole also charges Henderson with drinking beer in Germania Hall while in uniform on May 26 and with assaulting him on the same night.

Officer Henderson has retained lawyer Azariah M. Beekman to defend him and Counselor Clarence E. Case represents the young men who make the charge. Much interest is manifested in the outcome of the trial. Lawyer Case has filed supplementary charges and has also asked that certain witnesses be subpoenaed to give testimony when the hearing takes place.

Officer Henderson has been on the force for six years and has always proven a most exemplary policeman. His hosts of friends scout the idea of his being guilty of the misconduct charged.

Led Big Cotillion.

Mrs. Ella C. Westcott, the dancing instructor of Somerville, who formerly had a class in this city, has returned to her home from Reading, Pa., where she attended the twenty-fourth annual convention of the National Association Masters of Dancing of the United States and Canada. Mrs. Westcott was re-elected vice president, an office which she has held for the past ten years. The cotillion in the auditorium was attended by 1,200 people and was the big event of the convention. It was led by Mrs. Westcott, who introduced a new cotillion figure, "The Reading," named after the city. After it was over she was twice obliged to respond to encores.

Strawberry Festival.

The Christian Endeavor Society and Aid Society of Warren chapel will hold a strawberry festival at Fairview avenue and Somerset street, Wednesday afternoon and evening, June 26. A band will furnish music. Home made cake and candy will be sold. The proceeds will be for the benefit of the new chapel furnishing fund.

—Advertise in The Daily Press.

OPENING OF LEGISLATURE

Final Session of the Term Began at 10:30 This Morning.

BACKE'S REPORT READY?

Governor's Message Which Will Be Received Is Said to Contain 4,000 Words.

The final session of the one hundred and thirty-first legislature convened at 10.30 o'clock this morning, at which hour President Minch in the Senate and Speaker Lethbridge in the house both brought their gavels down and the session was on.

One of the first resolutions sent to the desks of both houses was for the appointment of committees to wait on Governor Stokes and announce that both houses were in session waiting for business from him.

The committee were appointed and waited on the governor, when they received his thanks and the assurance that he would quickly communicate with both houses. After the committees reported back to their respective chambers, Secretary Gray appeared with the message of the governor, and that message will be read this afternoon.

Besides the message there will be the vetoes of his excellency presented to the respective chambers where they originated, and after that point no one knows to the present time what will happen, outside of concurring in all of the vetoes of the governor by the Senate as loyal support of his administration.

Whether or not the report of the Hahn investigation committee will be ready, cannot be stated at this hour. Counsel Backes was hammering it into shape all day yesterday, but the committee members did not see it. Certain it is that unless the report, as hammered into shape by Counsel Backes, Police Commissioner LaBarre and John H. Brooke, is not satisfactory to all the committee members it will not be signed in full. The Republican members believe in a report which will state in full what abuse there have been found by the committee.

As a certainty that the Republicans want a fair and impartial report, free from political bias, Senator Hutchinson has already drawn an amendment to the fish and game commission act, which forbids any commissioner to hold two offices at the same time, and which makes disbursements by warrant of the comptroller.

Senators Lee and Colby and Assemblymen Moxon and Lane were in the State house yesterday, but none of them would say that they liked liked coming to Trenton this hot weather. All of them said that a short session would be preferable.

Governor Stokes' message is said to makes 4,000 words. It is his last say to the legislature before the gubernatorial campaign, and it is important in that it may point the way to another Republican victory next fall.

Secretary to Leave.

E. O. Andrews, assistant secretary of the Y. M. C. A., who has been serving temporarily, will leave for New Haven, where he is to be permanently employed in Y. M. C. A. work the end of this month. Mr. Andrews had the position in New Haven when he came here, coming to this city to help the local association with its office work until the summer lull should give the officials a chance to arrange for filling the vacancy without undue haste. Mr. Andrews is a valuable worker, and the association regrets its inability to keep him.

Usher at Society Wedding.

Robert E. L. Lewis, of Central avenue, will be one of the ushers at the wedding of Lewis Livingston Hyde, of New York, and Miss Leila Moss McGuire, which will take place in Christ church, Winchester, Va., on Saturday afternoon. Miss McGuire is on the maternal side a granddaughter of John Randolph Tucker, and Henry St. George Tucker, president of the Jamestown Exposition, is her brother.

District Court.

Only one case was disposed of in in the District Court this morning. Jacob Sachar secured possession of the premises occupied by Thomas Kennedy on Essex street in a landlord and tenant action. W. L. Hetfield, Jr., was Sachar's lawyer and V. W. Nash, Jr., represented the defendant.

Seniors Defeated the Sophs.

The seniors of the Plainfield High School defeated the sophomores in a baseball game yesterday on Crescent Oval by the score of 10 to 6. The game was snappy throughout, few errors being made. Van Deventer and Douglass formed the battery for '07, and Loizeaux and Doane for the sophs.

QUIET WEDDING IN GRACE CHURCH AT NOON

UNITED MISS LOUISA LAMSON AND HORACE HOLLEY SMITH.

Miss Louisa W. Lamson, sister of Mrs. Howard C. Tracy, of Prospect avenue, and daughter of Mr. and Mrs. E. E. Lamson, of Salt Lake City, Utah, and Horace Holley Smith, also of Salt Lake City, were married at 12 o'clock noon today at Grace church, in the presence of a number of relatives from this city and distant points. Rev. Prescott Evarts, of Cambridge, Mass., a cousin of the bride, performed the ceremony.

The bride, gowned in white silk velour, princess style, was attended by her sister, Mrs. Howard C. Tracy, as matron-of-honor, whose gown was of white mousseline. She carried white daisies. The best man was Howard C. Tracy. The bride's trousseau was also notable for the fact that she wore a tulle veil which was used by her mother and her sister at their weddings.

Both the bride and groom are well known in Salt Lake City, and their families are prominent there socially. Mr. Smith is a clerk to United States Senator Surtherland, of Utah, and is preparing for the practice of law. The bride received a great many gifts of use and value.

Among the guests at the wedding and at the reception, which was held afterward at the home of Mr. and Mrs. Tracy, were A. W. Evarts, Miss Evarts, and Mrs. C. C. Beaman, of New York; Mrs. Henry Wardner and Miss Ellen Steele, of Windsor, Vt.; Mr. and Mrs. John H. Ames, Jr., of Staten Island; Mrs. John Doull Miller, Rev. E. Vicars Stevenson, Mrs. R. B. Corey and Miss Corey, of this city. The couple will enjoy an extended wedding trip before returning to their home.

SECOND FREE MEET AT DRIVING PARK SATURDAY

FAIR ACRES CLUB RECEIVES FINE LIST OF ENTRIES.

The Fair Acres Riding and Driving Association met at the Hotel Iroquois, last night, and completed arrangements for the second free matinee meet to be held at the driving Park Saturday afternoon; also for the money meet to be held at the track on July 4. Considerable interest was shown in the two coming meets.

The association has arranged for five races on Saturday afternoon, and a fine list of entries has been received from owners of horses along the line of the New Jersey Central, between Elizabeth and Somerville, as well as from New Brunswick. There will be trotting and pacing races. Admission to this meet will be free and those attending are assured of a good afternoon's sport. The entries are as follows:

Class A—Pacers: "Prince," Chas. Brower; "Roan View," George Conover; "Nellie Thomas," B. R. Waldron; "Alcap," Dr. E. A. Giddes; "Albert L.," John Barber.

Class B—Trotters: "Fred V.," J. S. Irving; "Artistic," George Ball; "Alishia," N. B. Smalley; "Merry Heels," R. L. Edwards; "Leonola," John Osborne; "Sydney Leland," J. B. Guttridge; "The Lawyer," John Barber; "Albert D.," John Booreum.

Class C—Pacers: "Star Direct," Thomas Brantingham; "Betsy," Claris Smith; "Florence D.," Charles Stirling; "Belle," A. I. Smalley; bay mare, Mr. Irving.

Class D—Trotters: "Katherine Dillon," J. H. Greene, Jr.; "Harmonia," Charles Brower; "Alcyetta," Meyers Hodge; "Fifer," Harry Adams; "Oscar Lake," Edward Kinsey; bay mare, Mr. Ferguson; gray mare, William C. Smith.

Class E—Trotters: "Prince," Dr. Butler; "Persist," Adam Lance; "Malba," Nelson Giles; "Lady Cranford," J. N. Senior; "Flora," Mr. Smith.

Old Love Flames Anew.

Camden, June 18.—Material for a modern novelist is provided by the marriage of William Burch and Mrs. Edith Thursby. Both are nearly sixty years old. Thirty-five years ago they were married and were divorced after a union of four years. Both remarried and lost their partners by death. By their first marriage they had a daughter. Last week Burch visited the daughter in Baltimore. The wife he had not seen since his divorce was also visiting the daughter. The old love was rekindled at the meeting. Several days later they returned to Burch's home here, where they were married.

—Don't fail to see the display of fresh vegetables at Neuman Brothers'. Everything in season at low prices.

PRIZE SPEAKING AT LEAL'S

Exercises This Morning in Connection With the School's Closing.

A VARIED PROGRAM

Judges Award First Honors to Clarence Lawrence and the Second to Charles Hyde.

In connection with the twenty-fifth annual commencement of John Leal's School, at the Casino, tonight, exercises, including prize speaking, were held this morning at the school. There was a large attendance of parents and friends of the pupils and the program was received with much enthusiasm.

Opening, interspersing and closing the program were selections by an orchestra, violin, mandolin and piano, and violin solos by Clarence Lawrence. The program of prize speaking was as follows:

"Fort Wagner," Dickinson, Thomas Day; "The Victor of Marengo," Anon, Thomas Foote; "Anthony's Speech to Roman Citizens," from Julius Caesar, Shakespeare, Donald Fullerton; "The Revenge," Tennyson, Reginald Gough; "A Race for Life," from "The Last of the Mohicans," Cooper, Richard Depew; "The General's Client," Allen Randolph; "Waterloo," Headley, Clarence Lawrence; "Billy's Animal Show," Phelps, Charles Hyde.

After the speaking the judges consisting of City Judge W. N. Runyon and Messrs. Case and Woolston, retired to select the winners of the first and second prizes offered by Mr. Leal. In the interim there was music by the orchestra.

Judge Runyon presented the prizes with a few words, in which he congratulated the pupils and the school in general. The first prize was awarded to Clarence Lawrence and the second to Charles Hyde. The selections met with approval and hearty outburst of applause.

There are five young men to be graduated from the school, tonight, Francis L. Bergen, Leslie Brokaw, Ralph E. Hallock, Lawrence B. Smith and Otis Averill and all expect to continue their studies in college next year. In view of the fact that it is the twenty-fifth graduation exercises, Mr. Leal planned for a more elaborate time than usual. A feature of the exercises tonight will be the presentation by Thomas M. Day, president of the Yale Club, the handsome cup, offered by the club to the pupil showing the greatest efficiency in athletics and scholarship. The address of the evening will be delivered by Dr. J. S. Zelie, of the Crescent Avenue church.

WAITING FOR THE KNIFE.

Mr. Listman Getting Himself in Condition for Operation for Appendicitis.

Physical Director Listman, of the Y. M. C. A., who has been ill for five days, is gathering strength for an operation. His illness has been diagnosed as appendicitis, and his physician has ordered him to husband his strength for the operation that will be necessary. The case is not acute, and surgery will not be necessary for a week or two.

In ignorance of the serious condition to which he was tending, Mr. Listmas left his sickbed Saturday afternoon to direct the meet of the S. S. A. A. at the Riding and Driving Club. His sustenance since Thursday forning had been two pieces of toast, but he stayed through the meet and then went to Scotch Plains to see the Y. M. C. A. nine play the Plains team. He is not confined to his bed, but he will have to take things easy until the doctors are ready to put him under the knife.

Dr. Swinton's Funeral.

The funeral of Dr. William J. Swinton, fifty-eight years old, son of Mrs. Agnes Swinton, of this city, was held yesterday afternoon in the First Reformed church, in Somerville, and was largely attended. Rev. Dr. William S. Cranmer, the pastor, officiated. Burial was in the new cemetery. Dr. Swinton was formerly county physician of Somerset county. A sister, Mrs. F. C. Langhorne, lives in this city.

A Wedding Announcement.

Announcement is made of the marriage of Miss Minnie Drake, of Arlington avenue, to Martin Hingle, of Plainfield avenue. The ceremony was performed in Newark on March 16 by Rev. F. M. Fennell, pastor of the First Baptist church. They are residing at 514 Arlington avenue for the present.

Big Coal Order.

The Y. M. C. A. is having one hundred tons of coal put in. The association has never had more than ten tons put in at one time, the large amount having been ordered to get the advantage of a special rate.

EARLY MORNING FIRE IN THE BUSINESS SECTION

FLAMES IN GEORGE VOEHL'S BARN THREATEN SURROUNDING BUILDINGS.

For the second time this summer the business section of the city was threatened with a serious conflagration, when fire was discovered in the hay-mow of George Voehl's bakery, on West Front street, at 2:18 o'clock this morning. The cause of the fire is a mystery, Chief Doane being unable to ascertain any reason for it. There was no new hay in the barn and spontaneous combustion is not considered at all. The loss was principally to the hay and straw, the damage to the building and flour being slight. It is estimated that $800 will cover the damage.

Besides seven horses, the bakery wagons, the hay and straw, there were fully one hundred barrels of flour stored in the barn. The prompt discovery of the fire by one of Mr. Voehl's bakers undoubtedly prevented great loss of property. He sent in an alarm from Box 12, and the department was quick in responding. Three streams from hydrants were used to extinguish the fire, while a stream from the chemical engine was used on the Endress building, adjoining, to prevent a spread of the fire. The flames were shooting out of the windows in the direction of Trinity Reformed church, close by, but the firemen carefully watched this structure and no damage resulted to it.

The damage to the flour was chiefly caused by water, the bottoms of a number of barrels being well soaked. The firemen were kept busy for over an hour before the fire was entirely extinguished. Mr. Voehl's entire night force performed heroic service in rescuing the horses and wagons before the fire reached the first floor of the barn.

SCHOOL COMMENCEMENT IN BRIDGEWATER TOWNSHIP.

County Superintendent Krebs, of the Borough, Will Make a Special Address.

The commencement exercises of the public schools of Bridgewater township will be held in the Third Reformed church chapel at Raritan, Thursday at 3 p. m. Supervising Principal George A. West will preside and the special address will be delivered by the county superintendent of schools, H. C. Krebs, of North Plainfield. There are twelve graduates, as follows: Washington Valley, Julia Schneider; Martinsville, Alice L. Trimmer, Roy Richardson; Adamsville, Florence Bernhardt; Green Knoll, Alice E. Dow; Raritan, Hilda M. Vosseller, Gertrude A. Becker, Anna M. Bowlby, Florence M. Haas, Martha R. Hoagland, Percy E. Amerman, John S. Kovacs.

In the Raritan school Miss Grace Codwise, of North Plainfield, will teach kindergarten, in place of Miss Sophie Smith; Miss Ethel Pickell, of Whitehouse Station, will teach second-year primary, in place of Miss Jeannette Blake; Miss Ruth Eliott, of Littlestown, Pa., will teach first-year primary, in place of Miss Bauersachs; Miss Anna Park, of Reaville, will teach the Adamsville school, in place of Miss Jessie Willis; Miss Addie Opdyke, of Martinsville, who has been teaching at Washington Valley, will take the Martinsville school, in place of Miss Helga Johnson, and no selection has been made for Washington Calley. The other teachers have their same positions as the last school year.

Druggists Object.

James C. Field, of this city, was elected treasurer of the new association formed at the closing session of the convention of druggists held last week at Asbury Park. The purpose of the Association is to fight the Pure Food and Drug Bill passed last winter and upon which the Legislative Committee of the Pharmaceutical Association in the Asbury convention made a report with recommendations which were adopted. Among other objections, the new association objects to the new State law granting absolute power to the State Board of Health to fix a standard for a drug or food by simple resolution.

Postmaster Bird Undergoes Operation

Postmaster Elias H. Bird, who underwent an operation on Monday for an affection of the gland of the neck, is improving rapidly and he will be able to go out in a few days. Dr. G. W. Endicott performed the operation. The trouble, although not a serious one, began about three months ago, and Mr. Bird decided to have it treated.

All Day Picnic.

The Missionary and Aid Society of Warren chapel will hold its last meeting of the year Friday. The affair will be in the form of an all-day picnic in the mountains. The members will leave the chapel at 10:30 o'clock a. m., sharp.

SMALL GIRLS GET DRUNK

Find Pa's Bottled Beer in the Cellar of Their Home and Drink Some of It.

STUPIFIED IN THE YARD

Neighbors, Seeing Them Stretched On the Grass, Think They Are Poisoned, and Excitement Follows.

Three small girls with infantile readiness to taste strange and forbidden things, and bottled beer that came to their hands, were responsible for a lot of excitement on Regent street, North Plainfield, yesterday afternoon. They drank the beer until their little heads were completely fuddled, and the people who saw them lying in the yard before their home, to where they staggered, thought they had been poisoned. As a matter of fact, the stuff did affect their heart action to such an extent that but for energetic action by Dr. A. H. Dundon, borough physician, serious and perhaps fatal results would have followed.

The girls are the daughters of William Johnson, who moved to 14 Regent street, with his family, about three weeks ago. The oldest of the girls is eight, the next six, and the youngest three years of age. Mrs. Johnson went out yesterday afternoon, leaving them alone in the house.

They rambled about the place in search of amusement, and finally went into the cellar. There they found the beer, in bottles, carefully set in a cool corner by Pa Johnson, who likes a cold glass with his dinner. They looked, and yearned and tasted. They did not like the taste, but it was remembered that grown-ups appeared to like the stuff, so they took long drinks on faith and general

In a very little while they felt queer, and their legs refused to act just so. The cellar seemed very stuffy, and they staggered up into the yard. There they fell to the ground, in stupor. Neighbors who saw them lying there never thought of beer. The heavy lids and the sterterous breathing suggested only poison, and the excitement, quickly bred, spread all about the neighborhood. Hurried calls were sent for the police and a doctor, and while Chief Weiss and Dr. Dundon were hurrying to the scene, a big crowd gathered. Fully 500 people were staring at the little forms in the yard when the officials got there.

A hasty examination was enough to give the physician a clue to the cause of the children's condition. He administered emetics at once, and the little girls responded to the treatment. With the intoxicant out of their systems they recovered their senses, and told how they had come to drink the beer. Dr. Dundon gave them mild "bracers" and put them to bed. They were weak, but his speedy action checked the alcoholic reaction, and he said this morning that no serious results were to be feared.

Pa Johnson has put his beer on the highest shelf in the house, and hidden the ladder.

Meet in Denver.

Charles B. Morse, of Franklin place, who has just returned from a trip to the West, met W. W. St. John, the former Plainfield editor, in Denver, to where the latter went early in the year, for the benefit of his health. Mr. Morse was the first Plainfielder Mr. and Mrs. St. John have seen in six months, and the meeting, in that faraway city, was correspondingly enjoyed. Mr. Morse spent a day with Mr. and Mrs. St. John, driving with them about the city. He was struck with the improvement in Mr. St. John's appearance. Mr. St. John said he felt better than he had in many months, and was confident of full recovery.

Explosion Suit for $5,000.

Edward Burroughs, former postmaster at Metuchen, has brought suit against the Pennsylvania railroad for $5,000 damages done to his building on Main street by the explosion of a freight engine at Metuchen on March 23. The explosion occurred alongside the Burroughs building and red hot iron and coal were hurled through his building injuring it. Three men were killed by the explosion, the engineer, fireman and a brakeman. Senator Silzer, of New Brunswick, is counsel for the plaintiff.

King's Daughters' Luncheon.

Silver Cross Circle, of King's Daughters, will hold a luncheon at the Park Club, June 19, at 1 o'clock. Cake and useful articles will be sold in connection with the affair. Tickets are on sale now. Miss Helen Phillips is chairman of the committee in charge. The proceeds are for the benefit of the fund for the support of the city nurse and the King's Daughters' Baby Camp.

—Daily Press want ads. pay.

HAMMOCKS.

An excellent line of Palmer's Celebrated Hammocks, the most popular and best built Hammock on the market, equipped with deep fringe, pillow, etc., prices start at ..... .98

A. E. FORCE & CO.

The "White Store" That Saves You Money.

We Give S. & H. Green Trading Stamps

WINDOW AND DOOR SCREENS.

The time is here when you must think of Screen Doors and Window Screens—we have them in all grades, sizes and prices. Doors 98c up. Windows, 22c up.

The entire store is in readiness to supply you with the best and newest Summer Merchandise at prices that will be hard to duplicate later in the season; owing to the continued advance in merchandise generally. We would therefore advise buying as early in the season as possible. . . .

Good News from the Coat and Suit Dept.

Closing prices on Ladies' Fine Tailored Panama Suits—in fact suits that sold up to $15.00 and $20.00, will now be closed at $15.00 and $10.00

LINNENE TAILORED SUITS.

Handsomely tailored and trimmed with blue and white braid—jackets piped with light blue piping—others made without the colored trimming, these three lots are extra special value, $5.00 $4.50 and $3.50

DRESS SKIRTS.

In black, brown, mixed checks and stripes—this small lot valued at $5.00, will be closed out this week for $3.98

VOILE SKIRTS.

Fine Black Voile Skirts in the new styles, handsomely tailored, at $8.50, $8.00 and $6.98

WHITE SERGE JACKETS.

Some trimmed with blue and white braid, Prince Chap style, with brass buttons, for $5.49

Full line of White Counterpanes including the new light weight crinkled dimity, now so much used for the summer season.

Wash Goods

Sale of Wash Remnants, consisting of Percales, Swiss, Gingham, Chambrays, Flannelette, Duck, etc.—these will be offered during the week at one-third less than regular value.

CHIFFON LINEN

in all colors and plain, fully 30 inches wide for ..... .29

CHAMPAGNE COLORED DIMITY

with light brown and blue dots, special, yard ..... .19

LAWNS.

Fine Lawns in dainty stripes and figures, polka dots, etc., the 15c quality, for, yard ..... .10

SILK SPECIAL.

Shantung Pongee Figured Taffeta, Plain Satins, full line of colors, values up to 69c, for yard ..... .35

DRESS GOODS.

Fine French Novelty Checks, 4 different size checks, grey and white, 42-in. wide, $1.00 value for ..... .89

Table Linen

A large assortment of Table Linen bought early in the season before the advanced rise in prices. This is really the Housekeeper's Opportunity to buy fine Table Damask at last year's prices. We want to call your special attention to one lot of 72-inch very fine quality Satin Damask, full bleached, which we have marked to sell at $1.19

It bought today could not be sold less than $1.50.

72-in., 70-in., and 68-in. full bleached Damask, at, yard $1.00

72-inch $1.98 Linen at the special price $1.50

72-inch $2.49 double Damask at $1.98

Napkins to match.

64-inch strictly All-Linen Damask, full bleached, value today, 75c, for ..... .59

Napkins to match, $2.25.

70-inch All-Linen Soft Heavy Quality Half Bleached Damask, at ..... .79

Value today $1.00.

Full line of Napkins in all linen from $1.00 dozen up.

White Goods

DOTTED SWISS.

27 inches wide, in three-style dots, 15c quality for ..... .10

FINE DOTTED SWISS.

With embroidered dot, the 25c grade, for ..... .18

CORSET COVER EMBROIDERY.

20 inches wide with beading at the top, 29c goods for ..... .21

VAL. LACE

insertion from ¼ to 1 inch wide, 12 yd. piece for .... .35

TOWELS.

All Linen Hemstitched Towels, also fringed, fine Huck and Satin Damask, some with double lace border, 35c quality for ..... .25

Hemstitched Linen Huck Towels at 15c and ..... .12½

18x36 Bleached Huck Towels without border for porch chairs, each ..... .10

We bought a manufacturer's stock of comfortables with white cotton filling and silkaline covering, enables us to sell them at 25 per cent less than regular price, from 98c up.

MILLINERY DEPARTMENT---TRIMMED HATS

Values up to $4.98 for 98c Hand made Braid Chip and Neapolitan Hats, trimmed with flowers, ribbons and quills in this spring's and summer's latest styles. Displayed in window and on aisle bargain tables. This week only at this price.

SCHEERER & CROWN

74 and 76 Market St., Newark, N. J.

The most liberal credit house on earth. Prices always one-third lower than others ask for simular quality.

NO DEPOSIT REQUIRED

WE FURNISH A 3-ROOM FLAT COMPLETE FOR $75 00

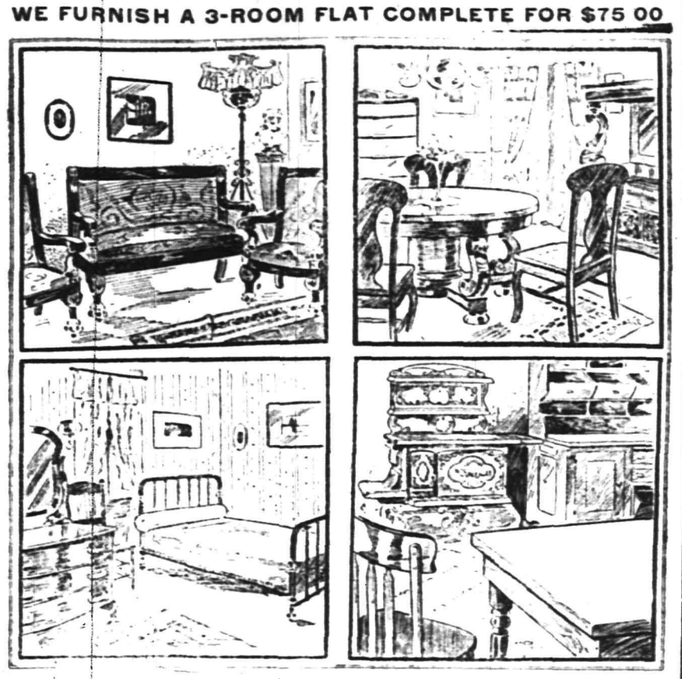

WE FURNISH A 4-ROOM FLAT COMPLETE FOR $100.00

A postal card will bring our salesman to your home to take your order on the following terms of credit:

For Furnishings of 1 Room, no deposit, Payments 50c weekly;
For Furnishings of 2 Rooms, no deposit, Payments $1.00 weekly;
For Furnishings of 3 Rooms, no deposit, Payments $1.50 weekly;
For Furnishings of 4 Rooms, no deposit, Payments $2.00 weekly.

Carfares Allowed when Purchases are Made at the Store

HAVE YOU SEEN IT?

THE ROCHESTER HOOK HANDLE "NEVER SLIPS"

saves your strength, avoids the danger of being scalded.

Alleviates the unpleasantness of washing. Costs no more than the old style.

ON ROCHESTER WASH BOILERS ONLY

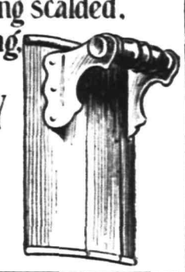

For Sale by

H. E. Gayle Hardware Co.,

Front Street and Park Avenue.

General Hardware and Housefurnishings.

Telephone 891-R.

I. H. BOEHM

109-111-113 W. FRONT ST., 126 PARK AVE. Tel. 688-J

CLEARING SALE.

$1.00 Special sale of Women's Muslin Skirts, made with dust ruffle and trimmed with four rows of Val. insertion and lace, regular value $2.00 each.

60c each—Special lot of Women's Corsets, consisting of all the well-known brands, such as Armour Side, American Lady, W. B. and many others, regular value $1.00, $1.25, $1.50 and $2.00.

59c—Special lot of all wool dress goods, 54 inches wide, good assortment of patterns, actual value $1.00 yard.

5c—2,000 yards Figured Lawn, all new patterns and sold regular for 8c yard.

7c yard—5,000 yards of Mercerized Ginghams, nice assortment of colors, regular value 10c yard.

MILLINERY DEPARTMENT.

We are always adding new features to this department—our aim is to have the newest and most up-to-date, at the very lowest prices.

All the newest styles in Ready-to-wear Hats of all kinds are shown here.

In Shapes and Trimmings ours is the largest assortment in the city and prices the lowest.

207 BROAD ST. **ELIZABETH LOAN Co.** 207 BROAD ST.

Reliable Money Lenders

Forget Your Money Troubles—We Can Show You How

Start life afresh. Borrow from us to pay the several you owe and make payments in keeping with your income. By so doing you keep your credit good. Ease up the pressure on yourself and have a chance to "turn around" in other things needed for the family.

An Illustration

One of our clients owed $48 between four people. His salary is $14 weekly; rent $12 monthly. To have paid $2 weekly to each creditor, combined with rent, would have left only $3 per week to meet expenses, buy clothing, etc.—an impossibility you will agree. He borrowed $50, paid all his creditors, made his future credit good, if ever needed; pays his rent, the loan payments, and has $9 each week to use as his judgment dictates.

MORAL:—Do likewise and avoid worry. Come in and we will talk it over with you, or drop a postal and a confidential representative will call on you.

ELIZABETH LOAN COMPANY.

Room 24, Hersh Bldg. N. Y. & N. J. Tel. 778-R. Elizabeth, N. J.

Hawes' Straw Hats Are In!

NIFTY SHAPES—FOR YOUNG—FOR OLD.

Jas. R. Blair, "Town Toggery Shop"

PUTNAM & DEGRAW.

Children's White Dresses - - 50c, 65c, 75c, 89c
Baby Rompers, blue and tan - - - - - 50c
Gents' Lisle Half Hose, black . - - - - 15c pair

Quality and Price

The two vital questions in your piano purchase are first, quality; second, price. An unsatisfactory piano, in tone and action, is the most annoying article you can have in your home. You dislike to be expending money on it continually to keep it in playing condition.

Hallett & Davis Pianos

give permanent satisfaction. Come in and examine our new Style B.

We are sure you will have none other than this piano.

The price is ..... $350.

IT IS EXACTLY RIGHT.

Write for art catalogue.

New Pianos to Rent

We rent only new and thoroughly dependable pianos.

$3, $4 and $5 a month.

Call or telephone.

Est. 1839.

Hallet & Davis PIANO COMPANY

170 E. Front St., Plainfield.

"The Hallet & Davis Payment Plan saves you money, saves your nerves and saves your patience." m t w

THE DAILY PRESS may be obtained from the following Newsdealers and Agents. 10c. a week.

CITY.

Union News Co. .....R. R. Station
J. M. Harper .....411 Park Ave.
E. A. Laing .....149 W. Front St.
A. D. Mallinson..Fourth and Liberty Sts.
Trolley Waiting Room....Watchung Ave.
M. Estil .....111 Park Ave.
Debele & Stahl .....113 Somerset St.
Blaney & Son .....331 Watchung Ave.
T. A. Garthwaite .....212 Watchung Ave.
A. Anderson..West Third St. and Lee Pl.
John Mottley.Cor. E. 3d & Richmond Sts.

SUBURBAN.

Dunellen ..... B. Siriski
New Market ..... R. Burdick
Bound Brook ..... Union News Co.
Bound Brook....D. M. Ross, Trolley Sta.
Somerville ..... Jacob Genert
Westfield ....C. F. Wittke, A. E. Snyder
Westfield ..... J. Wall
Scotch Plains ..... Chas. Elliott
South Plainfield ..... Patrick McDonough
Fanwood ..... Chas. Elliott
Netherwood ..... Blaney & Son

NEWS IN THE SUBURBS.

DUNELLEN AND VICINITY.

The Ladies' Aid Society of the First Baptist church will meet at Mrs. A. G. Nelson's home this afternoon, instead of tomorrow afternoon.

The New Market nine is practising hard and is rounding into shape. The management is anxious for a game with the Dunellen league team.

The Misses Mary and Fannie Dodwell, of Newark, have returned home after a visit to their brother, Charles Dodwell.

Mrs. Mary A. Casselberry, of Philadelphia, is spending two weeks visiting her son, Rev. W. W. Casselberry.

Rev. Frank Fletcher will return to Massachusetts this week, and spend the rest of the summer there.

Twenty-four linemen employed by the Stanard Oil pipe line department are quartered at the Hotel Nelson.

Edmund Teel, of Trenton, has returned home after a visit to his niece, Mrs. Margaret Dealaman.

Mrs. Lester Meseroll has been entertaining her sister, Miss Esther Fryer, of Newark.

Mr. and Mrs. Isaac Huff have moved to Port Richmond, Staten Island.

Mrs. Sanford Ramsey has been visiting her parents at Marlboro.

Miss Anna Wilcox will entertain the Embroidery Club tonight.

Mrs. Josephine Stiliger is recovering from her severe illness.

BOUND BROOK.

Mrs. J. H. Frank, who had been visiting at the home of her son and daughter-in-law, Mr. and Mrs. William H. Frank, at John and Second streets, Bound Brook, has returned to her home at Bethlehem, Pa.

Miss Mabel Titus, of Arizona, is spending some time at the home of her grandparents, Mr. and Mrs. William L. Wert, in Mountain avenue, Bound Brook.

Mrs. Ray Van Pelt, of North Branch, and Mrs. David Ackerman, of Newark, were recent guests at the home of Mr. and Mrs. James Hoffman in Main street, South Bound Brook.

J. W. Spratt, of Fishkill-on-Hudson, is spending some time at the home of his son-in-law and daughter, Mr. and Mrs. Joseph V. D. Field, in Somerset street, Bound Brook.

Mrs. Marguerite O'Donnell, of Denver, is being entertained at the home of her brother and his wife, Mr. and Mrs. John Donohue, in Franklin street, South Bound Brook.

Robert Wellington, of Bridgeport, Conn., was recently entertained at the home of Mr. and Mrs. Robert T. Brampton in West Second street, Bound Brook.

Miss Margaret Sawtelle, of Northampton, Mass., was recently entertained at the home of her aunt, Mrs. Winthrop Tappan, in Church street, Bound Brook.

Mr. and Mrs. John G. Smith, Sr., are entertaining Mrs. George Thomas, of Jersey City, at their home in High street, Bound Brook.

Miss Edna Coriell, of Dunellen, spent last week at the home of Miss Beulah Gibb, at High and Windsor streets, Bound Brook.

Mrs. Peter Apgar, of Philadelphia, is visiting at the home of her parents, Mr. and Mrs. Charles Beyer, of South Bound Brook.

Miss Ella Tantum, of Robinsville, is being entertained at the home of Mr. and Mrs. J. K. Tantum, of South Bound Brook.

Mrs. Elizabeth Shapin, of Caldwell, is a guest at the home of Mr. and Mrs. W. W. Baxter, in High street, Bound Brook.

Mrs. L. A. Riffert, of Hamilton street, Bound Brook, has for her guest Miss Carrie Campbell, of Brooklyn.

Miss Mary Milligan, of Glenmore, Pa., is being entertained at the home of Rev. and Mrs. C. J. Culp, of Bound Brook.

Mrs. Archibald Newbery and children, of Bound Brook, are spending two weeks with friends in Trenton.

Mrs. Edward Linbarger, of Bound Brook, has for her guest Mrs. Harry Ayres, of Trenton.

Miss Edna Gulick, of John street, Bound Brook, is visiting friends in Princeton.

SOMERVILLE.

The funeral services of Dr. W. J. Swinton were held yesterday afternoon, in the chapel of the First Reformed church. He died suddenly on Saturday, though he had been in failing health for some time. He was formerly one of the most prominent physicians in the town. He leaves a widow and two children.

In St. John's Episcopal church, Sunday, the rector, Rev. Charles Fiske, preached an appropriate sermon in celebration of the 300th anniversary of the establishment of religious services in America. The singing of national hymns was also a feature of the service.

The new officers elected by the Second Reformed Sunday-school are as follows: Superintendent, James L. Griggs; assistants, John G. Gaston and E. C. Wise; secretary, Walter Durling; treasurer, John E. Wehrly; librarian, James Gaston.

Dr. William Terriberry, of New York, is visiting his parents, Mr. and Mrs. A. M. Terriberry, of West End avenue.

The twilight Sunday night services began for the summer season in the First Baptist church Sunday night.

STIRLING.

The Children's Day service of the Presbyterian church of this town was held Sunday. There was a special program arranged. A solo was sung by Miss Helen Tobiason. Among those who recited were William Richter, Miss Aroos Stombolian, Miss Lucy Fanarjian, Misses Rotha and Louisa Thomas, Miss Rosa Badabad and Max Plaut.

The meeting of the Young People's Society of Christian Endeavor was held Sunday night in the Presbyterian church. It was conducted by John M. Tatum. The subject was "Who Are Slaves and Who Are Free Men?"

Miss Grace Hill, of Sixtieth street, New York, who had been the guest of Mrs. M. Locloian, of Elm street, for a few days, returned home yesterday.

The meeting of Junior Christian Endeavor was held Sunday afternoon in the Presbyterian church. It was conducted by Miss Clara Swenson.

The Junior Athletic Club of this place again defeated the Berkeley Heights Juniors here Sunday afternoon by the score of 18 to 13.

Raymond Crotzley, of Avon avenue, Newark, was entertained here Sunday by Mr. and Mrs. Daniel Crotzley, of Elm street.

Hagob Aboshian, of this place, who had been spending a few days with friends in Paterson, arrived here Sunday night.

The Athletic Club, of this place, defeated the Green Village nine here Saturday afternoon by the score of 3 to 2.

Mrs. H. Fanarjian, of Essex street, who has been spending a week with relatives in Boston, arrived here Saturday.

The Berkeley Heights A. C. defeated the Springfield A. C. Saturday afternoon by the score of 3 to 2.

Jesse Herrman, of Princeton University, is spending a few weeks here with his parents, of Valley road.

NORTH BRANCH.

At a meeting of the official board of the Methodist church at Neshanic Station a few days ago plans for the erection of an edifice at that place were considered. Rev. Dr. Daniel Halleron, of Newark, the presiding elder, was present, with an architect. It was decided to erect a church building with a seating capacity of 250.

The funeral of J. W. Elandson, sixty-three years old, was held Saturday at his home at South Branch. Rev. Isaac Sperling, pastor of the Reformed church, officiated. Burial was in the cemetery there. Mr. Erlandson died after a long illness from heart disease.

Children's Day exercises were held in the Presbyterian church at Pluckemin Sunday afternoon. There were singing and recitations by the children of the Sunday-school and a special address by Rev. Thomas D. Wesley, the pastor.

The Christian Endeavor Society, which was organized here recently, held its first meeting Sunday night in the chapel of the Reformed church. The leader was Frank M. Van Derveer.

Mrs. Ray Van Pelt, of North Branch, and Mrs. Peter Rockafeller, of Lebanon, have been recent guests of Mrs. James P. Hoffman in South Bound Brook.

The following pupils of the Harlan School were neither tardy nor absent during the past school month: Harold Jaquish, Dewey Evans and William Jaquish.

The women's prayer meeting of the Presbyterian church at Pluckemin was held Saturday afternoon at the home of Mrs. Wells Able.

Charles Wickenhover, of Basking Ridge, has been visiting his parents, Mr. and Mrs. John Wickenhover, Sr., at Pluckemin.

Mrs. John Hamilton and daughter, Miss Bertha Hamilton, have been visiting Mrs. Isaac Lewis at South Branch.

Mrs. Philip Rinehart, of North Branch, has returned from a visit with relatives in Pottersville.

RARITAN.

Rev. William Durham, who has completed his studies in Washington, and expects to take charge of a church in Roselle, is a guest of Mr. and Mrs. J. H. Downing.

Mr. and Mrs. Guy Bergen and children have returned to their home in Paterson, after visiting Mrs. Bergen's mother, Mrs. Margaret Cain, of First avenue.

Joseph Salvato, of Pennington Seminary, is spending his vacation with Mr. and Mrs. Daniel Smith, of Somerset street.

Miss Florence Davis, of Newark, has been the guest of her cousin, Miss Lena Phillips, of Somerset street.

Miss Nellie Partridge, of Royce-field, near here, is visiting in New York.

PLAINS AND FANWOOD.

Seventeen automobiles passed the corner of Park avenue and Front street, Sunday afternoon, in twelve minutes. Some of them were flying thirty-five to forty miles an hour, paying no attention to the warning sign. Many of the residents just stand around Sunday afternoons watching the narrow escapes from head on collisions, as every one acquainted with the corner knows it is only a question of luck and time when there will be one that will mean more than wrecked cars.

Funeral services of Mrs. Lydia Ackerman, widow of the late Warren Ackerman, who died at her home early Sunday morning, will be held from the First Presbyterian church, Plainfield, tomorrow morning at 11 o'clock.

Louis Morel has purchased of Mrs. Thomas Dobbins, of Newark, the property adjoining his store on Park avenue. A number of improvements will be made about the property by the new owner.

The local team gets its first crack at Dunellen Saturday afternoon. Unless all signs fail there is but little danger of the local team losing its lead in the league.

Frank Hand, who has been spending several days with Principal Daniel T. Hendrickson at his home at Port Monmouth, returned home yesterday.

The local school nine defeated the St. Mary's Parochial School team, of Plainfield, yesterday afternoon by the score of 18 to 8.

Excelsior Hook and Ladder Company held its regular monthly meeting last night in the company rooms.

Mrs. James H. Parks has returned from a week's stay with relatives in Brooklyn.

Miss Cora Miller has returned from a visit with friends in Westfield.

Rev. Dr. W. C. Hubbell, of this city, occupied the pulpit at the Crescent Avenue Presbyterian church on Sunday, in the absence of the pastor, Rev. Dr. J. S. Zelie.

WALSH'S **Candy**

Specials Daily

For TUESDAY:
Molasses Peanut Squares, lb. 10c
Fruit and Nut Fudge, lb. ... 15c

For WEDNESDAY:
Peanut Candy Drops, lb. ... 10c
Fruit and Nut Fudge, lb. ... 15c

Candy and Chocolate Fireworks in all styles.

5c—Ice Cream Soda—5c

R. Walsh & Co.

Makers of Sweets.
157 Market St., Newark, N. J.
671 Broad St., Newark, N. J.
83 Broad St., Elizabeth, N. J.
157 Newark Ave., Jersey City, N. J.
Wholesale Department in rear of 157 Market St., Newark.

IN CHANCERY OF NEW JERSEY.

Between Henry K. Wampole, Albert J. Koch and S. Ross Campbell, partners, trading as Henry K. Wampole & Co., Complainants, and Powers Pharmacy Co., Defendants. — On Bill for Receiver, etc. — Notice of Order to Limit Creditors.

Notice is hereby given to the creditors of The Powers Pharmacy Company, of Plainfield, N. J., that an order was made by the Court of Chancery in the above entitled cause, on the fourth day of June, nineteen hundred and seven, directing that the creditors of said corporation do present to Elston M. French, the Receiver appointed by the Court for said corporation, under oath or affirmation, or otherwise, as the said receiver shall direct to the satisfaction of the said Receiver, their several claims and demands against said corporation within one month from the date of said order, or that in default thereof such creditors be excluded from the benefits of such dividends as may thereafter be made and declared upon the proceeds of the effects of said corporation;

And such creditors are, therefore, hereby notified accordingly that such claims shall be proved before me under oath on or before the fifth day of July, nineteen hundred and seven.

ELSTON M. FRENCH, Receiver.
Plainfield, N. J.
REED & CODDINGTON, Solicitors.
6 11 4 oaw tu

SPORTS HERE AND THERE

DIAMOND DUST.

There is altogether too much fault-finding with the umpires in the Inter-City Amateur League to benefit the sport. It is time that the officials get together and looked into the matter. If the umpires are not giving satisfaction the league has a remedy, and if the teams are too severe in their criticism there is a way to stop that. There has been a great deal of talk about Saturday's game at Scotch Plains with the Y. M. C. A. and the league officials should recognize the situation and take some action one way or the other.

It is to be hoped that Dunellen will take a brace soon and make it interesting for some of the other teams in the league. Manager Penny expects that with Peacock in the box, there will be a turn for the better.

Walter Nelson expects to be with the Y. M. C. A. team on Saturday when it meets Clinton Avenue at Crescent Oval. He should prove a valuable man to the nine.

Fred Tenney played his first Sunday game last Sunday.

The Chicago White Sox defeated the Elizabethport Stars, Sunday, by a score of 6 to 5, eleven innings. Linderman pitched a fine game for the Stars.

Catcher Cooney, now that he has completed his course of study at Princeton, is to turn "pro," it is said, and play the Zanesville Club, of the P. O. M. League.

The best work noted among the newcomers in the American League, especially on the part of pitchers, is that being done by Liebhardt, with Cleveland.

The New York Nationals were third this time a year ago, but much closer in points to the Cubs than now.

Jack Kleinow, of the Highlanders, doesn't make any fuss about his work, but in an unobstrusive sort of way is putting up a great game behind the bat.

The Clevelands are making a fine record on this eastern trip, and also are showing fine fighting qualities.

STANDING OF THE CLUBS.

NATIONAL LEAGUE.

Club.	W.	L.	PC.
Chicago	39	11	.780
New York	32	16	.667
Philadelphia	30	19	.612
Pittsburg	26	19	.578
Boston	21	29	.420
Cincinnati	20	31	.392
Brooklyn	17	34	.333
St. Louis	14	40	.259

AMERICAN LEAGUE.

Club.	W.	L.	PC.
Chicago	32	17	.653
Cleveland	32	19	.627
Detroit	27	18	.600
Philadelphia	27	22	.551
New York	22	24	.478
St. Louis	21	31	.404
Washington	15	29	.341
Boston	17	33	.340

RESULTS OF YESTERDAY'S GAMES.

NATIONAL LEAGUE.

New York, 9; Cincinnati, 1.
Chicago, 2; Boston, 1.
Brooklyn, 2; St. Louis, 0.
Philadelphia, 7; Pittsburg, 3.

AMERICAN LEAGUE.

New York, 4; Chicago, 3 (eleven innings).
St. Louis, 11; Boston, 4.
Boston, 3; St. Louis, 1.
Philadelphia, 4; Cleveland, 1.
Detroit, 5; Washington, 4 (ten innings).

GAMES SCHEDULED FOR TODAY.

NATIONAL LEAGUE.

New York at Cincinnati.
Brooklyn at St. Louis.
Boston at Chicago.
Philadelphia at Pittsburg.

AMERICAN LEAGUE.

St. Louis at New York.
Chicago at Boston.
Cleveland at Washington.
Detroit at Philadelphia.

GOLF.

The total of entries for the national open golf championship to be played at Philadelphia Thursday and Friday, is seventy-four, against sixty last year at the Onwentsia Club. Jerome D. Travers, the Metropolitan and New Jersey State champion and nine other amateurs are entered, including Dr. Simon Carr and A. W. Tillinghast. Seven Philadelphia, six Boston and eight Chicago clubs will be represented by their professionals, while eighteen local players are on the list.

The open tournament at the Plainfield Country Club on Saturday was such a great success that there is no doubt but that it will be an annual fixture. The competing players who had never been on the course before were delighted with it and promised to come again.

There will be an open tournament, a thirty-six hole medal play handicap, at the Wykagyl Country Club, New Rochelle, on Saturday, June 29. Competitors will be paired at the tee and they may start at any time from 9 o'clock to noon. There will be four handsome prizes, for the two best gross and net cards. All members of M. G. A. clubs who are rated on the general handicap list may make personal entry to James R. Turner, secretary of the club, at 25 Broad street. Members who are not so rated must enter through their club secretaries.

Prizes bristle on the program of the sixth annual tournament of the Hudson River Golf Association, July 11-13, at Poughkeepsie, as thick as strawberries in a June fruit garden. The first sixteen will qualify for the new championship cup, Gilman P. Tiffany having won the old one out last year. The winner will receive a gold medal besides a leg on the trophy, which is a three win one. The Duchess County Club gives a gold medal for the low score in the qualifying round and Frank Coykendall a cup to the championship runnerup. Floyd M. Johnson, and R. A. Kenworthy give cups for the winner and runnerup of the second and W. H. Young and George Seaman similar prizes for the third sixteen. Cups for the three defeated eights are the gifts of A. G. Smith, W. K. Gillette and J. E. Adriance. Horatio Nelson and Peter H. Troy give two cups for the handicap and Horatio W. Bain a cup for the best score made during the tournament.

The ninth annual championship tournament of the Connecticut League of Golf Clubs will be held at the Hartford Golf Club, July 10-13. Besides the championship set there will be match play cups for each sixteen to return cards and a full set of beaten eight cups.

That a Philadelphia course should be the scene of the national open championship is something new and it accentuates interest in the play at Wissahickon—St. Martin's green—on Thursday and Friday. Every one would wish to see a Philadelphia professional lead the seventy-four entrants. Will Anderson, of Ontwentsia, who has won four times, and Stewart Gardner, of Exmoor, were at Baltusrol yesterday as the guests of George Low, champion of the Eastern Professionals' Golf Association. Before packing their grips to go to the open the two had a round of the course together. Will Anderson did 72, Low 74 and Gardner 75.

The crowded condition of the course is apology for the request that that members as far as possible refrain from entertaining non-members on Saturdays, Sundays and holidays. This courteous rendition of the rule that so many golf clubs have to enforce appears on the season's card of the Euclid Club at Cleveland, where the Olympic team match is to be played on July 8 and the national amateur championship on July 9-13. On the Euclid green committee, which will work with the U. S. G. A. committee, are Fred S. Barton, chairman; Wilbur H. Brooks and W. J. Fleming. Entries for the amateur championship close on July 1 with W. F. Morgan, secretary of the U. S. G. A., at Arch 5, Brooklyn Bridge, Manhattan. The bogey of the course, 38, 39—77, is only two strokes above the par, yet in an elimination match against bogey included in the Western Golf Association program of 1903 the winner held bogey level on only four holes. The cop bunkers are perpendicular and of proportions to often made is advisable to play back. All the traps are filled with loose lake sand and there are also water hazards. The playing length of the eighteen holes is 6,123 yards.

(Other sporting news on page eight).

CHRISTIAN FIELD.

G. H. Condict will give an illustrated lecture on Mexico at the Crescent Avenue Presbyterian church, tomorrow night, it being the monthly missionary meeting for June.

Previous to the prayer meeting at the First Baptist church, tomorrow night, there will be a meeting to receive a report from the deacons on the revision of the roll of church membership.

The Women's Foreign Missionary Society of the First Baptist church will meet this afternoon for the last time this summer. There will be a review of devotional topics and Miss Mary E. Holton will present the paper on current events.

The Epworth League of the First M. E. church will hold its last social for the season on Friday night, June 29, at the home of Mr. and Mrs. Nelson Y. Hull, on East Second street. It will be an outdoor affair, similar to the one held last year.

The communion service, which would regularly come on the first Sunday in July at the Crescent Avenue Presbyterian church, will, as in former years, be held on Sunday, June 30, on account of the departure of many of the members for the summer by July 1.

Patrick McDonough, of the borough, has been visiting Mr. and Mrs. Watson, of North Carolina avenue, Atlantic City.

Mr. and Mrs. Charles Dixon, formerly of Plainfield, but now of Newark, were visiting friends in town yesterday. Mr. Dixon has accepted a position as superintendent and assistant manager for the Seymour & Whitlock Machine Works in Newark, and will enter upon his new duties June 24.

Rev. Dr. J. A. Chambliss, of the First Baptist church, was invited to make the address at the graduation exercises of the Bound Brook Public Schools, this week, but owing to a pressure of other duties had to decline.

BUY NOW Wolff's PAY LATER

TWO PARLOR SPECIALS

For this week only, we offer these two exceptional bargains. They plainly point out what good things can be picked up at Wolff's most any time. Nowhere is such **good** furniture sold for so little. Then, besides, our Credit System offer unusual advantages—it is **different, better, more liberal.**

$11.00 Parlor Tables

This extra attractive Parlor Table has a heavy frame shaped like picture—fine quartered oak or mahogany finish, highly polished—carved legs—heavy glass ball and claw feet. A regular $11.00 table. Wolff's price for this week only **$7.98**

Others from 75c to $30.00.

5-piece Parlor Suite

Exactly like picture. A very handsome suite, finished in mahogany and beautifully piano-polished—all backs and seats nicely upholstered in Verona Plush, Satin Damask, Tapestry, or Grecian Damask—full springed. Good value at $50.00. Wolff's price for this week only **$39.48**

Other 5-piece Suites from $21 to $90.

Easy-Rest Hair Mattress, a good $16.00 Mattress at

WE PAY CARFARE BOTH WAYS.

D. WOLFF & CO.

81-83 Market St., Newark.

WE SELL EVERYTHING:

CLOTHING, CLOAKS, SUITS, MILLINERY, SHOES, HATS, DRY GOODS, PIANOS AND ORGANS.

ON THE MOST LIBERAL TERMS OF CREDIT

All the Heat Where it's wanted, When it's wanted

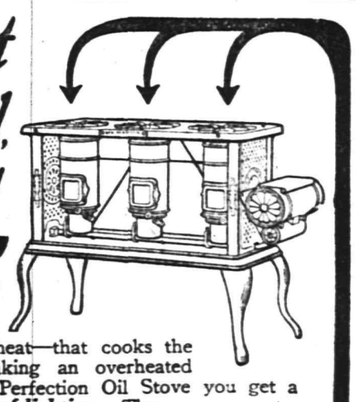

A hot stove in a hot kitchen makes a hot cook. Use a stove that gives *concentrated* heat—that cooks the meal quickly without making an overheated kitchen. With the New Perfection Oil Stove you get a working flame *at moment of lighting.* The

NEW PERFECTION

Wick Blue Flame Oil Cook-Stove

is the *new* oil stove. Embodies new principles. Gives best results. Chimneys are enameled in blue, which makes them rust-proof and easily cleaned. Made in three sizes, with one, two, and three burners. Every stove warranted. If not at your dealer's, write to our nearest agency for descriptive circular.

The *Rayo Lamp* is the best lamp for all-round household use. Made of brass throughout and beautifully nickeled. Perfectly constructed; absolutely safe; unexcelled in light-giving power; an ornament to any room. Every lamp warranted. If not at your dealer's, write to our nearest agency.

STANDARD OIL COMPANY
(INCORPORATED)

BUY YOUR FURNITURE AT

Powlison & Jones.

149 & 151 East Front St.

USE PRESS WANT ADS

HAHNE & CO.

IMPORTERS · NEWARK'S STORE BEAUTIFUL BROAD, NEW AND HALSEY STREETS · RETAILERS

The Warm Weather Store.

Not only is this, by odds, the most comfortable shopping place in town on hot days—plenty of air, myriad windows, three sides of the building open to the breezes, high ceilings, broad aisles, open steel elevators, resting rooms in many places, ice water on draught on every floor, cooling soda at the fountain, best of ice cream in the restaurant—all contributing to your comfort when on a shopping tour—but no store anywhere is better equipped with warm weather needs than this one.

Here is gathered everything for the comfort of those who remain in the city and for those who go to the shore or mountains. Here are things for indoors, for porches, for lawns; things needed for sport, for picnic parties, for travelers—whether they go by rail, by boat or motor car; and here are food-stuffs particularly suited for luncheons on warm days—both the grocery section and the delicatessen store contribute.

During the warm season the great advantage of a big store like this in which you can buy practically everything, becomes more apparent—the necessity of tramping the streets from store to store is obliterated. You can get off the cars at the door and in this roomy, comfortable establishment do all your shopping, resting awhile, when you wish to, and taking refreshment. No need of going elsewhere—and no advantage in doing so.

Shirt Waist Boxes.

Fifty of these Shirt Waist and Utility Boxes (call them whatever you like) covered with Japanese Matting; well made; very attractive as well as durable; can be used for window seats; finished with casters, making them easy to move about regular price $4.00; special price while this lot lasts **$2.50**

No C. O. D., 'phone or mail orders filled.

PIANOS for summer cottages.

Few people, if any, care to take their good pianos with them to their Summer Cottages, whether at the shore or in the mountains, yet they want music and should have it.

There are two ways of getting it. One is to buy a low cost piano such as the **Hensel**, which we sell for only **$225**, and which may be bought on the **easiest terms.**

Another is to **rent a piano at only $4 a month.** We rent good, new pianos, that not only present a nice appearance, but are beautifully toned and easy to the touch, and charge you the insignificant sum of $4 a month.

No matter what plan you decide upon we would like to interview you on the piano question.

We represent such splendid makes as the **Hardman, Kranich & Bach, Hazelton, Gabler, Leins, Ruckstuhl, Hensel and Spencer** as well as the **Hardman and Harrington Autotones,** which are the best of self-playing instruments.

Send or ask for our beautiful **Piano Booklet**—a real work of art.

Steamer Rugs.

We have the best assortment of Steamer Rugs in Newark, no doubt about that, and prices are extremely low. These specials lead the way to broader selling of these useful rugs.

Steamer Rugs in full sizes; new, fancy, double plaid designs; excellent $5.00 grade; special at **$3.50**

Extra Heavy and Extra Fine Steamer Rugs; pure wool; beautiful, new plaid designs; plain color on the reverse side; well worth $9.75; special priced **$7.50**

New Plaid Steamer Rugs in plain colors; reversible sides; strictly pure wool; very larges sizes; $7.50 kind; special priced **$5.00**

High Grade Imported Steamer Rugs from the best Scotch makers at generous reduction from former low prices: **$10.50, $12.75, $15.75** upwards.

Furniture Specials.

The Three-Day Offerings in the Furniture Store which may be had until closing time tomorrow are well worth the attention of all thrifty home keepers, and we don't want any one to miss them because of lack of notice on our part. Hence this repetition of yesterday's announcement.

$16 Couches, upholstered in Velour, for $11.
Reed Couches for in or outdoor use, $6.98.
$40 Side Boards of Quartered Oak, for $30.
$35 China Closets, matching the Side Boards; for $27.

Any of these exceptional special features may be bought on our popular **Household Club Plan.** Simply qualify as a member of the club and you will find it easy to purchase any of these articles and get advantage of the special prices.

Mathushek & Son Piano Co.

Pianos, Organs, Player-Pianos and Cabinet Self-Players.

THE MOST COMPLETE AND VARIED STOCK TO BE FOUND ANYWHERE.

The Incomparable Mathushek & Son Piano.
The Popular "Opera" Peek & Son Uprights.
In all styles and makes.

M. & S. full round tone small Uprights, particularly fine for small rooms, in Mahogany, Oak, Walnut or Mission Oak.

Several slightly used and second-hand Upright Pianos and Organs at very reduced prices.

Exchanging Renting Tuning Repairing

Mathushek & Son Piano Co.

Factory Branch Warerooms,
310 W. Front St., Plainfield, N. J. 'Phone 910-J.

We are open daily until 8 p.m.; Saturdays until 10 p.m.

Porch Comfort.

To be contented means you're in a state of entire satisfaction. That state is experienced to a high degree by those who buy here.

Don't throw away the opportunity but place your order now. **Porch Furniture, Porch Mats, Porch Screens, Awnings, Hammocks, Window Screens, Screen Doors, Refrigerators**—everything necessary to supply your needs for warm weather.

Van Camp & Franklin,

Tel. 868-J Front and Somerset Streets.

DO YOU HAPPEN TO KNOW

that Astigmatism is the cause of much suffering,

Because { It causes headaches, dizziness and pains in the back of the head. / It causes the temples to throb—the eyes to itch and burn. / It causes a sleepy, unnatural and tired feeling and car sickness.

Do you know What { Makes the memory of children at school so poor? / The professors in the great colleges are advocating glasses for? / Most physicians do when they have given you headache medicine in vain?

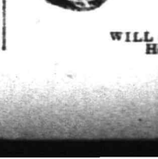

STILES & CO.

PHILADELPHIA EYE SPECIALISTS.

1105 EAST FRONT STREET.

WILL examine your EYES FREE OF CHARGE on THURSDAY. Hours 11.15 to 4.30. Glasses if needed at moderate prices.

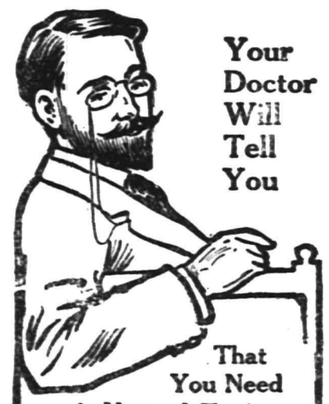

Your Doctor Will Tell You That You Need A Natural Tonic

The majority of so-called "Spring" tonics supply a false stimulation to the body—but this is not the natural and most beneficial way of helping the system to overcome lassitude.

DR. D. JAYNE'S TONIC VERMIFUGE

tones and builds up the body in the *natural* way—through the *stomach.* A run-down condition of health is almost invariably due to a disordered stomach and digestive organs. Jayne's Tonic Vermifuge *tones the stomach* and restores it to its normal healthy condition. Then the restored stomach does the building up and brings the body back to a state of perfect health. This is the *natural* way.

Jayne's Tonic Vermifuge is sold by all druggists, in three sizes, $1.00, 50c. and 25c.

Jayne's Expectorant is the oldest and most reliable Cough Cure known.

60 YEARS' EXPERIENCE

PATENTS

TRADE MARKS
DESIGNS
COPYRIGHTS &C.

Anyone sending a sketch and description may quickly ascertain our opinion free whether an invention is probably patentable. Communications strictly confidential. HANDBOOK on Patents sent free. Oldest agency for securing patents.

Patents taken through Munn & Co. receive special notice, without charge, in the

Scientific American.

A handsomely illustrated weekly. Largest circulation of any scientific journal. Terms, $3 a year; four months, $1. Sold by all newsdealers.

MUNN & Co. 361 Broadway, New York

Branch Office, 625 F St., Washington, D. C.

THE DAILY PRESS.

Home News. Independent in Politics.

A. L. FORCE, Editor and Proprietor.

Published Daily, except Sunday, at 3 p. m.

105 North Avenue. Telephone 61.

Two cents a copy. Ten cents a week. $5.00 a year in advance. Delivered by carrier or by mail. No extra charge for papers mailed to points in the U. S. and Canada.

The Daily Press has the most complete carrier and mail service of any paper in the metropolitan district.

Any subscriber failing to receive a single issue will confer a favor by notifying the business office.

Advertising rates mailed on application.

Copy for Change of Advertisements to ensure change the same day must be at the office by 9 a. m.

News From Home

While you are away for the summer

THE DAILY PRESS

will be mailed regularly to your address on request without extra charge. Leave your order with your newsdealer or at the main office of The Daily Press.

Plainfield, N. J., June 18, 1907.

PLENTY OF CANDIDATES FOR SECRETARY'S JOB.

Row Between Col. Dickinson and Mayor Fagan Brings a Shower of Applications.

Trenton, June 18.—The recent trouble between Secretary of State Dickinson and Mayor Fagan, of Jersey City, which caused the Colonel to begin suit for $100,000 against the Mayor, has brought forth many candidates for the post of Secretary of State, in anticipation that Governor Stokes would request the Colonel's resignation.

The trouble was the outcome of the ambition of both men to become leader of Hudson county. Mayor Fagan made startling charges against the secretary. Governor Stokes asserted that if the Colonel did not prosecute the suit he would ask for his resignation. When the Colonel discontinued his suit applications for the place began to come in.

Among the names prominently before the Governor are those of Senator Wakelee, of Bergen; ex-First Assistant Postmaster-General William M. Johnson, of Bergen, whose father once held the post; Senator Thomas J. Hillery, of Morris; Senator William J. Bradey, of Camden; Vivian M. Lewis, Clerk in Chancery, of Passaic; Edward W. Gray, Governor Stokes' private secretary, of Essex.

It is said that Bradley and Hillery stand the best in the race.

Schmitz Formally Removed.

San Francisco, Cal., June 18.—Eugene Schmitz is no longer Mayor of San Francisco. He was formally removed from office yesterday afternoon by the Board of Supervisors, and James W. Gallagher, chairman of the finance committee, was named as acting Mayor in the place of the man in prison awaiting sentence on June 27 for extorting money from French restaurant keepers. It was recognized by the graft prosecutors that if the Mayor was permitted to transact official business at the county jail he would be able to make the claim that he is as well able to perform the duties of his office in prison as in any other place. For this reason the prosecutors asked the Supervisors to act at once.

To Devise New Steel Rail.

Pittsburg, Pa., June 18.—In the Duquesne Club here yesterday there was a conference which may have further weight on the steel rail business. Early yesterday morning Charles M. Schwab arrived in Pittsburg on his way to Cleveland to attend the wedding of his brother, but the wedding date did not prevent the head of the Bethlehem Steel Company from having a long talk at the Duquesne Club with high officials of the Carnegie Steel Company, who, like Mr. Schwab, are now much interested in the steel rail problem, as put up to the makers lately by the indignant railroads. It is believed that Mr. Schwab and the Carnegies are uniting on a rail which will be shown the railroad committee at a meeting to be called soon.

Our Ginger Ale

Finest in the World

EASTERN BOTTLING COMPANY

Bottlers of Ballentine's Beer

W. Second St. & Central Ave.

'Phone 190

Big "Melon Cutting."

New York, June 18.—Announcement was made yesterday by Levi C. Weir, president of the Adams Express Company, of what, in the memory of the street, is the largest "melon cutting" on record by an industrial company. The company, in other words, intends to distribute $24,000,000 to its stockholders in the shape of collateral trust bonds. As there is $12,000,000 in stock outstanding the distribution amounts to $200 for every $100 share, or 200 per cent. The company established a precedent for this action in 1898, when it declared a 100 per cent distribution to its shareholders in 4 per cent debenture bonds as a special dividend. This amounted to $12,000,000. In conjunction with the new bonds this brings the total payments up to 300 per cent since 1898. It is understood that the step on the part of the Adams Express Company is due to a desire to enable the company's shareholders to obtain a direct benefit from its accumulated surplus. There was a general movement last August among stockholders of express companies, to force the concerns to increase dividends or in some other way distribute the large surpluses which were piling up.

Telegraphers May Not Strike.

New York, June 18.—Much secrecy was thrown yesterday over the sudden departure from the city of S. J. Small, president of the Telegraphers' Union, and there were rumors that the threatened general strike on the Western Union lines might not take place. None of the other officers would discuss the matter, but S. J. Konenkamp, of Pittsburg, a member of the executive board, said that the situation showed no new developments of an important character. Mr. Konenkamp, who is acting as president in the absence of Mr. Small, added: "The members of the Board have practically decided upon the details of the campaign to be waged, and what it is to be will be definitely announced before the end of the week. The companies have never replied to the communications sent them, nor have we received any word from Washington or elsewhere as to what course the national government may pursue. Arbitration has never been considered as the companies have not answered our requests. We do not anticipate a general strike."

Picture Upsets Pittsburg Society.

Pittsburg, Pa., June 18.—It has been discovered that one of the most popular pictures in the Carnegie Art Gallery, one which has been admired by thousands weekly, is the portrait of Florence Evelyn Nesbit, now Mrs. Harry K. Thaw, and socail Pittsburg, which for years has been turning up its nose at Mrs. Thaw, is angry at the alleged deception which has been practised on it. The painting is "Study in Black and Green," by John W. Alexander, a famous New York and Pittsburg artist. Mrs. Holman, mother of the young woman, admits that her daughter sat for the picture, and it is understood that in a letter here Alexander admits also that it was Evelyn who posed for the painting.

Autoist Fined, Sues Metuchen.

Albert Cheatle, of Newark, had a taste of the law as it is dealt out by the authorities of Metuchen, last Sunday week, while touring through that section in his Jackson car. Mr. Cheatle was hailed before the Metuchen officials for having his license number fastened beneath the body of his car in the rear and fined $5. The authorities claimed that the number should be placed on the back of the tonneau, in spite of the fact that it was fastened just below the body. Mr. Cheatle paid the fine, but on his return reported the matter to the New Jersey Automobile and Motor club with the result that a suit has been started against the Metuchen authorities.

Death Ends Child's Mission.

Chicago, Ill., June 18.—Mrs. Mary Rodriguez's in fant child is dead here while her husband is in a San Francisco hospital. Mrs. Rodriguez is the daughter of a wealthy resident of Portugal, and when she married against his will he refused to have anything more to do with her. Misfortune overtook the young mother and her husband in San Francisco. With her infant child the mother started to Portugal, thinking that the sight of it would melt her father's sternness, but the child died as the mother reached here. Now she is heartbroken and will likely return to San Francisco.

Oldest Engine Driver Killed.

Philadelphia, Pa., June 18.—Samuel Wagner, eighty-thre years old, who, until his retirement, was the oldest locomotive engine driver in point of service employed by the Philadelphia and Reading Railway Company, was struck and killed yesterday by a Reading train. It had been Wagner's custom nearly every day since his retirement to visit a roundhouse, because, as he said, he "loved to be near the engines." He was returning home from his customary call when he stopped for a moment on the track and was struck by a train.

Up-State Reporters Busy.

Elmira, N. Y., June 18.—After an exciting chase through the business streets a newspaper reporter yesterday morning outdistanced the police and captured Calvin Updike, a paroled inmate of Auburn prison, wanted for four burglaries committed within a week. Another reporter about the same time stopped a lively runaway.

BUTTERICK PATTERNS.

The Woodhull & Martin Store.

"Jewett" Refrigerators

We consider the "Jewett" the best refrigerator made—because they are made to stand hard service; they are the most economical in ice consumption; they give perfect service and are sold at popular prices. If we had not bought these refrigerators very early in the season we would have to charge from $2.50 to $5.00 more for them. In addition to the fact that we can save you money, is the satisfaction that you are getting a refrigerator that years of experience has proven to be all that we claim. The cool weather may have kept refrigerators out of your mind, but you'll be wise to make your selection now.

A WHITE ENAMEL LINED, ABSOLUTELY SANITARY CHARCOAL FILLED REFRIGERATOR, made of WELL SEASONED ASH

No. 130—Ice capacity, 40 lbs $9.75
No. 131—Ice capacity, 50 lbs $10.98
No. 132—Ice capacity, 70 lbs. $12.75
No. 133—Ice capacity, 90 lbs. $14.98

The June Sale of Peddie Trunks

STEAMER TRUNKS.

Regular price $6.50; sale price $4.98
Regular price $6.98; sale price $5.50
Regular price $7.50; sale price $5.98
Regular price $7.98; sale price $6.50

DRESS TRUNKS.

Regular price $7.50; sale price $5.98
Regular price $7.98; sale price $6.50
Regular price $8.50; sale price $6.98
Regular price $8.98; sale price $7.50

For the Summer Vacation

We are prepared to supply your every want and at the most moderate prices. Ready-to-wear Hats, Suits, Skirts, Jackets and Shirt Waists. Everything that's newest and most desirable. The largest and best stocks in the city to choose from.

SPECIALS IN WASH FABRICS.

Wash Silks, regular 50c goods, for 29c a yard.
Printed Batiste, 30 inches wide, regular 15c, at 10c yard.
Figured Organdies—very pretty patterns, regular 18c, for 15c yard.
Fancy Silk Mulls, regular 50c goods, at 39c yard.
Cotton Veils in all the new colors, at 25c yard.
Noki Silk Suitings at 25c yard.
Fancy Embroidered Swisses, at 35c yard.

DRESS SUIT CASES.

Light weight canvas cases, leather bound, 24 inch size, $1.50.
Feather Weight Fibre Cases, 14 to 24 inch sizes, $1.75 to $2.50.
Rattan 24 in Cases, leather bound, light weight but durable, 4.98.
The Atlantic, 24 inch solid leather, brass trimmed case, $3.98.
Solid leather 24 inch Cases, hand sewed, at $5.98, $7.98, $8.50 and $9.50.

Awnings and Window Shades Made to order of the best materials by expert workmen. Estimates cheerfully given and PERFECT SATISFACTION GUARANTEED.

Just a Word About Your Dog.

They are almost human, and oftentimes want a little medicinal care.

It is getting hot, and a bath with medicated soap, or a shampoo, must be an act of kindness.

We have a full line of Dr. Dent's famous Dog Remedies. The extensive sale and favor these remedies enjoy among dog men, it due to their **Merit.** Easily administered, and effective.

A copy of "Dent's Doggy Hints" for the asking. All about the dog, and his care.

Champlin's Drug Store.

Successor to Powers' Pharmacy Co.

SOMERSET ST. AND CRAIG PL.

Lewis & Dilts,

Artesian Well Contractors.

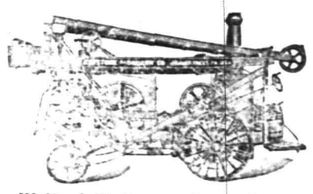

Wells drilled any place, size or depth.

Estimates cheerfully given.

Box 173, Scotch Plains, N. J.

ESTATE OF Nora Carroll, deceased. Pursuant to the order of George T. Parrot, Surrogate of the County of Union, made on the application of the undersigned, executor of said deceased, notice is hereby given to the creditors of said deceased to exhibit to the subscriber under oath or affirmation their claims and demands against the estate of said deceased within nine months from the seventeenth day of June, 1907, or they will be forever barred from prosecuting or recovering the same against the subscriber.

WALTER L. HETFIELD, Jr.,
Executor.

6 18 9 tu

Hoists Green Flag.

New York, June 18.—While a green flag waved over police headquarters yesterday on the order of Police Commissioner Bingham, hundreds of citizens called up on the telephone to learn why the Stars and Stripes had been hauled down. For a time the police were kept busy explaining that the green banner bore the coat of arms of the city of New York and was one of the new flags recently purchased by the Police Department. Many thought it was an Irish flag, and there was corresponding jubiliation and indignation.

Summer Footwear is Ripe

READ THESE BRANDS:

White Canvas Oxfords,
Black Gun Metal Oxfords,
Russia Calf Tan Oxfords,
Patent Leather Oxfords,
White Tennis Oxfords,
Vici Kid Oxfords,
Black, Tan and White Pumps.

All in a variety of lasts, insuring comfort to any foot.

When warm weather makes foot comfort important, careful fitting is imperative. That's the only kind of fitting you'll ever get here.

Van Arsdale's

The Store that Good Shoes Made

127 East Front St.

THE

FIRST NATIONAL BANK

of Plainfield,

conducts a general banking business with all the departments required in the modern methods of doing business.

Accounts of

Corporations,
Societies,
Business Men
and Individuals

receive our best attention and liberal treatment.

ANNOUNCEMENT!
MASON AND BUILDING.

The mason and building business heretofore conducted by the late William H. Pangborn, who died February 27, 1907, will be conducted by his son, Albert W. Pangborn, under the name of William H. Pangborn's Son. Mr. Pangborn has been associated with his father in the business for a number of years and is thoroughly familiar with all its details.

WILLIAM H. PANGBORN'S SON,
57 Chatham St., North Plainfield.

6 13 1m

$75 Fine Upright Pianos. **$95**

Weber, Chickering, Kroeger and other pianos at a great saving. Two pianos for the price of one where rents, agent's commissions and other expenses run high. Bargains, guaranteed. Terms to suit. Open evenings. Hadley's, 315 West Front St.

NOTICE.

Notice is hereby given that my wife, Mary Jane Carson, has left my bed and board and I therefore will not be responsible for any debts incurred by her.

JOSEPH CARSON,
Woodland Ave.

6 17 3

RENE BROWER

Natural Flowers to Order.

55 and 57 West 26th St., New York.
Telephone 756 Madison.
Residence 123 East 5th St. 'Phone 617-L.

6 3 1m

JUST WHAT YOU WANT

AND

WHEN YOU WANT IT

SEASONABLE GOODS

AT PECK'S

Splendid Values in Porch Furniture

We are showing the most comprehensive assortment of Porch Furniture. A practically unlimited scope for selection is presented in our large stock of Rockers, Chairs, Tables and Settees for the porch, at prices that are convincingly low.

Hammocks and Lawn Swings.

The very best makes of Hammocks and Lawn Swings are offered by us at prices that will save you money,

Refrigerators and Ice Cream Freezers.

The first requirement of practical wisdom in the selection of a Refrigerator or Ice Cream Freezer is the choice of goods well-known for their good quality. Here are the most reliable Refrigerators and Ice Cream Freezers. High in Quality and Low in Price.

AWNINGS.

We will be pleased to make to your order, Awnings of any size or shape, in every popular style of design. Ask us for estimate.

SHIRLEY & JOHNSTON,

BABCOCK BUILDING, PLAINFIELD, N. J.

Clothing Announcement

For June

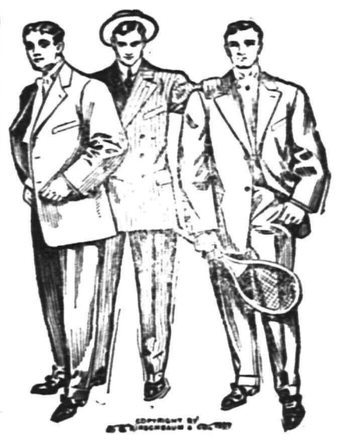

WE are showing up all the latest styles, both in goods and cut—and can guarantee your perfect fit—as we handle only such. Men's Suits from **$10** to **$25**—in all colors of the rainbow (so to say.) Our Oswego Blue Serge Suits have taken well and are the proper thing for dress. Outing Suits in varieties and colors. Straw hats in all styles as well as caps and Gents' Furnishings.

CLOTHING MADE TO YOUR MEASURE.

Werner's Clothing House,

206 WEST FRONT ST.

For Just One Week More

A $5.00 Pair of Glasses for $1

SPECIAL NOTICE

I want every man, woman and child in Plainfield and vicinity, who have troubles with their eyes to have a pair of my glasses. Hundreds got them at my last sale. For the benefit of those who did not, I have decided to repeat my unprecedented offer for another week. I am going to give you absolutely FREE this time the services of the firm's expert Optometrists and Vision Specialists, Messrs. Mills and Kuehn. You are invited to consult them, whether you buy glasses or not. I am not in the spectacle trust. MY ENTIRE FACTORY OUTPUT GOES FROM MAKER TO WEARER, THAT'S THE SECRET OF THE PRICE. Remember this includes my famous Crystal Lenses. A GOLD SEAMLESS WIRE FRAME, WARRANTED FOR 15 YEARS, with or without rims, any kind I make—and I make all kinds—and a signed guarantee that your glasses will fit. ALL FOR JUST ONE DOLLAR. This is positively the last time I shall make this offer. **SALE BEGINS MONDAY, JUNE 17, 9 A. M. and Finishes SATURDAY, JUNE 22, 6 P. M., at**

FRANK ROWLEY'S DRUG STORE, 218 W. FRONT ST.
Permanent Sole Agent for Plainfield.

Office Hours 9 a. m. to 5 p. m. until 9 p. m. Thursday and Saturday.

MILLS, Optometrist, Office & Factory, 110 E. 23d St., N. Y.

Prescriptions and prismatic lenses at half price. Established 20 years.

WEDDING GIFTS

Novelties in Cut Glass, Fancy China, Quezal Vases, Artistic Metal Ware.

JOS. W. GAVETT,

West Front St.

BARGAIN TIME IN THE STOCK AND BOND MARKET.

You can invest your money to return as high as ELEVEN per cent. per annum.

Write, call or telephone the Plainfield Office of MILLS BROS. & CO., MEMBERS OF NEW YORK STOCK EXCHANGE.

Direct private wire to New York, and Ticker.

208 Park Avenue. Telephone 924.

NEWS IN THE SUBURBS

SOUTH PLAINFIELD.

The first annual reception of the Young People's Social Club will be held in Washington Hall next Wednesday.

Practises are being held for the entertainment and dance to be given in Washington Hall next Monday.

John McDonough has taken a position at the Potter Press Works, in Plainfield, in the drawing room.

The local baseball team will journey to Lincoln to play the Lincoln A. C. on Saturday.

Miss Anna E. Hamilton, of Perth Amboy, is visiting her brother, William Hamilton.

The regular prayer meeting will be held tonight in the Baptist church.

(Additional suburban news on page 2).

PERSONAL.

Mrs. Lena Helstrom, of East Seventh street, will sail on Thursday, June 20, to visit her old home in Sweden.

S. St. J. McCutchen and family, of Myrtle avenue, have gone for the summer to Belmar, where they have a cottage.

Mr. and Mrs. W. L. Murray, of North Plainfield, have gone to Bay Shore, L. I., where they will spend the summer on their house-boat.

Rev. William S. Hubbell and family, who have removed from Central avenue to Truell Inn for a temporary stay, are planning to spend the summer in Europe.

Miss Mary Wells, of Washington avenue, has gone to Northampton, Mass., to attend the commencement exercises of Smith College, where she was graduated.

Cottagers from this city who went to Asbury Park last week for the summer are Charles H. Appley and Daniel M. Barrett. Registered at the Plaza Hotel is H. B. Weatherwax, of this city, also.

Mrs. E. D. Moffett, of Orchard place, left today to visit her daughter, Mrs. Tams, of Trenton, and to attend the closing exercises of the public schools at that place, when her grandson, James E. M. Tams, will be graduated.

Miss Mary Arnold, who is an aunt to Mrs. H. P. Reynolds, of Mercer avenue, celebrated the ninetieth anniversary of her birthday, yesterday, in a quiet way. During the day she received a number of callers, who congratulated her upon reaching such an advanced age.

Woman Shooter Caught.

Elizabeth, June 18.—Detective Novello brought to headquarters yesterday Mrs. Amelia Veania, who has been a fugitive since June 6, when she sho t and seriously wounded Samuel Hall, an itinerant umbrella mender, on the stairs leading to her room, at 704 Third avenue. Upon report that Hall, whose condition has improved to the extent of enabling him to be up, had disappeared from the Alexian Brothers' Hospital, Detective-Sergeant McGrail made complaint against the Veania woman, charging her with atrocious assault, to which she pleaded guilty. Nickola La Corte furnished bonds for $500 for her appearance before the grand jury, should Hall return to press the charges.

Ill Five Years, She Thinks.

Middletown, N. Y., June 18.—For five years Miss Rachel Lewis, of Shawnagunk, Ulster county, seventy-two years old, has insisted she was ill, although she could mention no special ailment. She has refused to leave her bed and has been cared for during this time by an aged and infirm brother. The woman has now been committed to the State Hospital here. She is said to possess considerable property.

Senator Morgan's Successor.

Montgomery, Ala., June 18.—John H. Bankhead was yesterday appointed by Governor Comer to the vacancy in the United States Senate from Alabama caused by the death of Senator John T. Morgan. The appointment is to hold until the Legislature meets July 19.

—Daily Press want ads. pay.

The Best Thing for Tired, Aching Feet

If you only realized the comfort and relief which

Randolph's Foot Powder

affords, you would want to use it right away. It is a cure and preventive for tired, aching, swollen or perspiring feet, and gives quick relief to the pain of corns, bunions blisters and callouses. Just shake a little of the powder into each shoe.

15c per Box

L. W. RANDOLPH
The City Pharmacy
143 West Front Street

IN THE SEWING ROOM.

"You are a pushing sort," said the Scissors to the Thimble.

"Yes," replied the latter, "but I'd like your life better. It's just ripping. And you?" to the Needle.

"Well," replied the latter, "my life is just sew-sew. But then though not a blunt individual, I generally come to the point."

"Oh, you have an eye to things," interposed the Pin, "but I generally control matters by my head work."

"I am sorry," remarked the Spool, "that I can't be serious, for I'm in a continuous round."

But here the seamstress appeared, and soon all felt themselves in pretty much of a box.—Baltimore American.

Rubbing It In.

"I hear your firm discharged you."

"Yes, but I wouldn't mind that so much if they hadn't added insult to injury."

"How?"

"They advertised for a boy to fill my place."

NOW FANCY THAT.

Gwendolyn—Tell me, dear, did Cholly kiss you very hard?

Geraldine—Not exactly. He hardly kissed me.—Chicago Daily News.

Advantages of Being Twins.

"To be twins," said the man, "must be great,
And a kind dispensation of fate,
When together indeed
No mirror you'll need
To see if your hat is on straight."
—Judge.

Plenty at Hand.

Mrs. A.—What have you there, my dear?

Mrs. Z.—A list of summer fiction. I always start buying early so I will have plenty to read when I go away on vacation.

Mrs. A.—I never buy any summer fiction.

Mrs. Z.—You don't? Then where do you get it?

Mrs. A.—Oh, I read my husband's letters from town.—Chicago Daily News.

Doubtful Compliment.

Stippler—Did Miss Kitts admire your paintings?

Dobber—I don't know.

Stippler—What did she say about them?

Dobber—That she could feel that I put a great deal of myself into my word.

Stippler—Well, that's praise.

Dobber—Is it? The picture I showed her was "Calves in a Meadow."

Down in Coralville.

Old Nepune had just purchased a handsome automobile of coral and pearl.

"Gracious!" exclaimed the inquisitive mermaid. "What kind of a wagon do you call that?"

"Why, a water wagon, of course," laughed Neptune, as he tried to run down a sea horse.—Chicago Daily News.

Scientifically Explained.

Student—Doctor, why is the itch so much longer in running its course than are other diseases?

Doctor—Well, because it is so handicapped. You see, no matter how much of an advantage other diseases are given, itch always has to start from the scratch.—Judge.

Hard Word to Spell, Too.

Senior Partner—That new lady shorthand clerk who types your letters spells ridiculously.

Junior Partner—Does she? Well, if she does, it's about the only word she can spell, so far as my observation goes.

What He Could.

Young Wife—Jack, dear, I wish you would break Brother George of the poker-playing habit.

Young Husband—Why, I did break him only last night.—Chicago Daily News.

His One Grievance.

Visitor—Do they treat you well here?

Prisoner—Generally they does, only they hurts my feelin's by their lack of confidence. They won't let me have a latch-key.

What We Are Coming To.

"Why won't the children play with you, little girl?"

"They say my father works for a trust."

A Narrow Escape.

Fuzzy Fred—I come purty near goin' t' work yisterday.

Drowsy Dave—Why didn't yuse?

Fuzzy Fred—Just afore I got de job I woked up.

French Olive Oil

DELICIOUS FOR SALADS.

EXTRA FINE QUALTIY, DIRECT FROM FRANCE.

Pint, 35c
Quart, 65c
Half Gallon, $1.40
Gallon, $2.75

NEUMAN BROS.
WATCHUNG AVE. and FIFTH ST.

CLOSED PORTALS.

Unity Lodge, No. 102, K. of P., will elect officers tomorrow night.

John Hand Camp, No. 28, Sons of Veterans, will hold a regular meeting tonight.

Jerusalem Lodge, No. 26, F. and A. M., will hold a communication tonight and work the third degree.

At a regular conclave of Trinity Commandery, No. 17, K. T., last night, the temple degree was conferred.

At the meeting of Franklin Council, No. 41, Jr. O. U. A. M., Thursday night, there will be election of officers.

Long Island R. R. Strike.

New York, June 18.—Trains of the Long Island Railroad will practically cease to run today unless the demands of the collectors and brakemen for wages on a mileage instead of a time basis are granted. This is the threat of the Brotherhood of Railroad Trainmen, which has prepared and delivered an ultimatum to the railroad company through Val. Fitzpatrick, second vice grand master of the brotherhood. That the company is fully aware of the serious character of the situation is evidenced by the complete preparation it has made to meet the conditions of a strike. The railroad is now operating between seven hundred and eight hundred trains daily on all is divisions. Before the first of next month it had been planned to put into operation the summer schedule, which carries about twelve hundred trains. To meet the worst conditions a strike would bring about there has been prepared an emergency schedule, carrying less than one hundred trains a day for all divisions. The effect on the tens of thousands of workers in New York who live on Long Island if they have only that many trains for their accommodation may easily be imagined.

James B. Duke Wins Divorce Suit.

Trenton, June 18.—The Court of Errors and Appeals yesterday affirmed the opinion of Vice Chancellor Pitney in deciding for James B. Duke, the Tobacco Trust magnate, in his suit for divorce against his wife, Mrs. Lillian B. Duke. Major Frank T. Huntoon, a New York clubman, was named in the suit. The court also sustained the court below wherein Huntoon sought to escape the payment of costs in the case.

A. M. RUNYON & SON, UNDERTAKERS.
402 Park Avenue. Telephone No. 40.
Office open day and night.
Office of Hillside Cemetery.
New York Office—50 Great Jones Street.
Tel. call, 3345-Spring.
New York Embalmers License—1233.
New York Registered Licensed Undertaker No. 315.

T. A. MOORE.
UNDERTAKER AND EMBALMER.
Office—508 Watchung Ave. 'Phone 790
Residence—614 East 6th St. " 741-R
New York Office, 27 Great Jones St.
Telephone Call, 3249-Spring.
OFFICE OPEN DAY AND NIGHT.

Established 1872.
P. CASEY & SON.
UNDERTAKERS AND EMBALMERS.
Office 116 Park Av., Tel. 884-w. Res., 417 W. 3d St., Tel. 903-R. Office open day and night. N. Y. office 10 E. 22d St. Tel. 2094 Gramercy

GEO. W. COLE.
UNDERTAKER & EMBALMER.
200 West Second St. Telephone 153.
OFFICE OPEN DAY AND NIGHT.

DIED.

ACKERMAN—At Lyde Park, Scotch Plains, N. J., on Sunday, June 16, 1907, Lydia P. Ackerman, widow of Warren Ackerman, Esq., of New Jersey.

Funeral services will be held at the First Presbyterian church, Front street, on Wednesday, June 19, at 11:15 a. m. Relatives and friends are invited. 6 17 2

PETERSON—On Tuesday, June 18, 1907, Fredericke Peterson.

Funeral services at the parlors of A. M. Runyon & Son, 402 Park avenue, on Wednesday, June 19, at 3 p. m.

L. L. MANNING & SON,
STEAM GRANITE WORKS.
Corner Central Avenue and West Front Street. Opposite First Baptist Church.

Townsend's Granite Works,
Fourth and Richmond Streets.
Tel. 2214. Westfield trolley passes my office

Classified Advertisements

Rates for advertisements under this heading one cent a word for first insertion, one half a cent a word for consecutive insertions of the same advertisement running for less than one month; one month, fifty cents a line (6 words to a line), double rate for advertisement set in capitals.

No advertisements received for less than ten cents.

Copy for death and marriage notices and classified advertising accepted up to 2:30 p. m.

THE DAILY PRESS is not at liberty to give any information regarding advertisements that require an address in care of this office. Persons answering these ads. should mail or leave answers as stated in advertisements.

Lost and Found.

LOST—Gold adjustable bracelet; M. J. P. on plate. Reward if returned to 312 East Third.

LOST—Saturday morning, small gold and black enamel locket, containing picture. Reward at 429 Stelle avenue. 6 17 3

LOST—Between Johnson's Drive and Moldenke's Castle, Sunday, black leather pocketbook, containing sum of money. Finder return to Daily Press office; reward. 6 17 3

Real Estate Agents.

REAL ESTATE FOR SALE—Houses and lots in all parts of the city; properties that I have picked up in trade that I can sell you for less than market prices; if you want to buy or have anything to sell come and see me. J. V. E. Vanderhoef, 39 Prospect place, North Plainfield. 11 20 tf

FOR SALE—Four lots on Westervelt avenue, near Front street; terms to suit. Apply 103 East Fourth St., near Park Ave., Bacon. 6 11 tf

REAL ESTATE for sale, rent and exchange at bargain figures; insurance in strong companies at lowest rates; money to loan at five per cent. Thickstun & Emmons, 197 North avenue. 9 28 tf

THOSE desiring to own a farm should consult one who has been selling farms for years, and he is yours truly, William Henry Rogers, 136 Park avenue, Plainfield; telephone 44. tf

Money to Loan.

MONEY to loan on bond and mortgage. Isaac Vail, 105 East Front St. 6 17 12

MONEY to loan on bond and mortgage. Isaac Vail, 105E sat Front St. 6 10 12

TO LOAN on bond and mortgage, $3,000, also $3,500, on satisfactory risks. J. F. MacDonald, 149 North avenue. 1 31 tf

MONEY to loan, five per cent. gilt edge real estate. J. T. Vail. 1 14 tf

MONEY to loan at 5 per cent. on first mortgage. Mulford, opposite depot. tf

TO LOAN—Money on first mortgages at 5 per cent. V. W. Nash, Jr., 221 Park avenue. 6 22 tf

$4,000.00 TO LOAN on first bond and mortgage, on Plainfield property at five per cent. Charles L. Moffett, attorney, Woodhull & Martin building, East Front street. tf

TO LOAN—Money on good mortgages. George F. Brown, 94 Somerset street. tf

Chickens and Eggs.

SETTINGS—Orpingtons and Minorca; $1. 622 East Seventh St. 6 1 tf

For Exchange.

FOR EXCHANGE — Automobile, 1906 four passenger car wanted in exchange for free and clear building lots; desirable location. Address A. B. C., care Press. 6 11 tf

Help Wanted.

WANTED — Automobile repair man and machinist; must be experienced in this line of work; no others need apply. Address Box 10, Press office. 6 18 3

WANTED—Young girl for housework and errands; no washing; sleep home; wages $10. Apply 141 East Fifth street. 6 18 5

WANTED — Experienced grocery clerk. Inquire 196 Somerset St. 6 18 6

WANTED — Waitress; reference required. Mrs. West, 120 Crescent avenue. 6 18 5

WANTED—At once, first class cook, with references; no washing. 50 Grove St. 6 18 3

WANTED—About June 28, a competent woman to do general housework for small family, at an attractive summer resort; good wages. Apply immediately with references to 744 Watchung avenue, corner of Ninth street. 6 18 3

WANTED—Young girl to care for baby. No. 24 New Madison. 6 17 tf

WANTED — Experienced waitress. 159 Crescent Ave. 6 17 3

WANTED—A competent girl for general housework. Inquire 908 West Front St. 6 17 3

LADY wanted to explain and demonstrate a well known article in this town; no experience necessary; pleasant employment and good salary. Apply at once, 45 Somerset St. 6 17 3

U. S. COFFEE Company, office 1020 East Front street, Plainfield, wants a driver with good references; also salesmen. 6 17 3

WANTED—General man about place; white, single; to take care pair of horses, look after garden, etc. Apply with references to Mr. Lewin, Plainfield avenue, near Tompkins avenue. 6 17 3

WANTED—Girl for general housework; family of three. 1129 South avenue. 6 17 3

WANTED—Good laundress; references. 312 East Seventh St. 6 15 3

MACHINISTS—First class vise hands and Jones & Lamson operator wanted at the Watson Stillman Co., Aldene, N. J. 6 15 3

WANTED—Glove sewers; Pique fitters-up; guage makers; Spear point makers to work in New York city factory. M. L. Schwartz Co., 73 5th avenue, New York city. 6 15 6

GIRL wanted for general housework. Call 14 Craig place. 6 15 3

WANTED—Middle aged man, understanding care cow, horses and place in Plainfield; state references and wages expected. Address B. B. B., care Press. 6 15 tf

WANTED—Girl for general housework; two in family; references. Call Monday, 524 Belvidere avenue. 6 14 3

WANTED—Girl to cook, wash and iron. Apply 640 West Eighth St. 6 14 tf

BECOME a chauffeur; I will give you a complete course, making it possible for you to earn from $100 to $125 per month for only $25. Address Box 15, Plainfield Press. 6 14 6

WANTED—Girl in law office. Charles L. Moffett, Woodhull & Martin building, Plainfield, N. J. 6 14 tf

WANTED—Good stable man. 1211 Putnam avenue. 6 13 tf

WANTED—Two drill hands and two machine shop helpers. Spicer Universal Joint Manufacturing Co., Madison avenue and Third St. 6 12 tf

WANTED — White laundress, by the month; also assistant chambermaid and waitress. Apply 123 West Seventh St. 5 16 tf

CONDUCTORS and motormen wanted by the Public Service Corporation of N. J. Applications received at the Westfield Junction Car House, Friday, 10 a. m. to 10:30 a. m. 5 29 1m

WANTED — Chambermaid and waitress; also girl to cook and iron; call evenings, 526 West Seventh St. 5 16 tf

COOKS, waitresses and general houseworkers wanted at once at Mrs. Day's Intelligence Office, South Plainfield, N. J. 2 9 tf

COOKS, waitresses and general houseworkers wanted at once at Mrs. Keller's Intelligence Office, 22 Somerset place. 12 29 tf

For Rent.

SMALL flat to rent; centrally located; possession at once; moderate rent. E. M. French, 171 North avenue. 6 12 tf

FIRST floor apartment in double house at Highland Park, for rent; $22; six rooms, bath; all improvements; near Netherwood station and trolley. Elston M. French, 171 North avenue. 6 12 tf

TO RENT—For the summer, furnished house, all improvements; good location. Harry Johnson, 1229 Watchung avenue. 5 8 tf

TO LET—Large, new store, No. 407 Watchung avenue. Charles L. Moffett, attorney, Woodhull & Martin building 9 24 tf

Wanted—Miscellaneous.

WANTED—Rooms and board in private family, west of Liberty street. A., care Press. 6 17 5

WANTED—Second hand portable automobile shed. Address Shed, care Press. 6 17 3

WANTED—Second hand ice chest, in good condition; capacity about 400 pounds of ice. Address Ice Chest, care Daily Press. 6 15 3

MAN'S wheel wanted. Address Wheel, care Press. 6 15 3

WANTED—A few more piano pupils; terms moderate. Mabel Gano, 170 Grove street, 'phone 969-J. 15 7

WANTED—Geese feather beds; highest prices. Address C. L. Robison, General Delivery, Plainfield. 6 5 1m

Rooms and Board.

NICELY furnished rooms, with or without board. 52 Sandford Ave. 6 18 1m

TO RENT—With board, two connecting rooms on second floor; gentlemen preferred. 141 East Fifth St. 6 18 5

LARGE and small rooms to rent; table and all appointments first class; table board. 104 East Ninth St. 6 15 6

FURNISHED rooms to let, three minutes' walk to depot. 351 East Third St. 6 15 6

FOR RENT — Fine large room, suitable for couple or two gentlemen; also small room; excellent table board. 94 Grove St. 6 13 6

TO LET—One large room, furnished. 207 Prescott place. 6 13 6

FOR RENT—Two large furnished rooms for gentlemen. 149 Manning avenue. 6 11 tf

WE can accommodate eight or ten summer boarders. Address Henry McCloughan, Lebanon, New Jersey. 6 8 tf

A FEW more table boarders can be accommodated at Mrs. Berriem's, 110 East Fifth St. 6 6 tf

TO RENT—Desirable furnished rooms, in select neighborhood. 916 Park avenue. 6 5 1m

DESIRABLE rooms with board; first class neighborhood; excellent table. 132-134 Crescent Ave. 4 24 tf

724 WATCHUNG avenue—Mrs. Wagstaff—Desirable rooms to rent with first class board. 5 7 tf

GOOD accommodations; low rates. Boyce's Hotel, 97 Somerset St. tf

Miscellaneous.

PAINTING and paperhanging, wall papers new; estimates given; interior work a specialty. Francis Bartels, Watchung, N. J. 6 18 6

IF ANY persons hav surplus fresh vegetables, eggs or fruit to give the hospital, the superintendent, on notice by telephone or otherwise, will send for such things. Telephone 47. 6 11 tf oaw tu

STRAW and Panama hats cleaned by experts. Crane's, 120 West Front street. 6 8 1m

ROBERT MURRAY, general auctioneer and appraiser, over 12 years' experience in conducting sales of real estate, farm stock and household furnishings in Elizabeth, N. J., and vicinity; satisfaction guaranteed or no charges for services. Residence, 726 West Front street, Plainfield, N. J. 5 20 1m

$1.85 SAVED—Buy a box of Crane's Electric Straw Bleach; makes last year's straw hat new. Sold at drug stores. 5 25 1m

P. H. LATOURETTE, auctioneer; sales promptly attended to; satisfaction guaranteed. 326 West Front St. 2 10 tf

BEFORE selling your furniture see Latourette, 326 West Front St. tf

BABIES crochet shoes for sale, all prices; also ladies' knitted sweaters made to order. Mrs. Mayer, 54 Pearl street, North Plainfield. tf

THE highest cash price paid for household goods, furniture, etc. Fred W. Hand, Auctioneer, 136 East Second street. 'Phone 1722. tf

Situations Wanted.

COLORED girl wants place at general housework. 619 West Third St.

YOUNG man (18), well educated, wants position at anything. Address K. N. G., care Press.

WANTED—A situation as cook or laundress or work by the day. Mary O'Neil, 641 West Front St. 6 18 2

A LADY recommends highly a young man (white) as butler or house-servant, or in any position where an honest, sober and capable man would be useful. Address H., care Press. 6 17 3

For Sale.

FOR SALE—Within seven minutes' walk of depot, fine residential property, consisting of large lot and eleven room house, including all modern improvements; hard wood finish and finely decorated; price reasonable. Elston M. French, 171 North avenue. 6 18 tf

FOR SALE—Fine little 1905 Autocar runabout with top, like new; exceptional bargain. Thompson, 413 Park avenue. 6 18 5

For Sale.

AUTOMOBILES for sale; Cadillacs, Olds, Maxwells, Pope-Hartfords, Autocars, all in good condition and bargains; autos to hire day or night, first class service; rates reasonable. Laing's Garage, No. 416 Sycamore St. 6 18 3

FOR SALE—Big work horse. D. O'Brian, 116 West Fourth St. 6 18 3

BAY mare, 15.3, for sale cheap; sound, quiet and good worker. Apply L. E. Waring's stable, Arlington avenue. 6 17 tf

FOR SALE—Twenty-five loads of good manure at Somerset Street Stables; must be moved at once; sell cheap. A. E. Park. 6 18 3

MILK wagon for sale. 110 Church street. 6 18 3

FOR SALE—81 Grove street, 12-room house; 90x200 lot; terms most reasonable; or will exchange for smaller property, centrally located in Plainfield. Apply premises. 6 17 6

FOR SALE OR TO LET—New 7-room house, located at 543 East Second street; possession July 1; rent $25; price $3,300. Inquire 348 East Second street. 6 17 tf

LOT FOR SALE, 50x150, corner Marion and Moffett avenues. Apply P. Frank Stone, 125 East Front St. 6 17 3

FOR SALE—1905 side entrance Reo touring car; perfect order; bargain. 413 Park Ave. 6 17 6

FOR SALE—Hen house and 25 laying hens; 43 chicks, 4 weeks old, white and brown leghorns; 500 feet six foot wire and posts. Inquire 40 Manning avenue. 6 17 tf

SQUABS—On 24 hours' notice we kill and deliver to express company well iced, heavy, fancy white squabs at $4.50 per dozen; cash with order reference, by permission, First National Bank. Sunny Slope Farm, Lock Box 694, Bound Brook, N. J. 6 15 3

FOR SALE—Pair of mules, good size and condition and all around workers; owner has no use for; will sell cheap. 73 Leland Ave. 6 15 3

STEVENS Ideal Rifle for sale at half price; only used once. Address Stevens, care Press. 6 15 3

FOR SALE—Will sacrifice 1906 4-cylinder, 5-passenger Waltham Orient touring car; like new. 413 Park avenue. 6 17 6

FOR SALE—Motorcycle, in good condition; cheap for cash. Apply 142 East Fifth street. 6 15 3

FOR SALE—Cheap, runabout automobile, in good condition; seat for four. Call 648 West Third St. 6 15 3

LEAVING city, have $300 piano for sale; only used six months; $150 cash; no triflers. Address Piano, care Press. 6 14 6

OLD PAPERS for sale; put up in packages of 100 copies for 10c. Apply at this office. tf

PIANO BARGAINS—A fine Weser upright, good as new, $100; a fine Gordon $150; a Bradbury for $100; a six octave Estey organ, walnut case, slightly used for $50; a Packard organ, beautiful case, $25; a Mason & Hamlin mirror top, $25; a fine sweet toned Chickering square $25. Terms or cash to suit your convenience. Mathushek & Son Piano Co., 310 West Front street, Plainfield, N. J. 6 12 tf

MODERN house for sale, in best section of Washington Park; ten rooms, all improvements; $6,500. Elston M. French, 171 North avenue. 6 12 tf

FOR SALE—15 acres near Clinton; beautiful, fertile Hunterdon county; price $1,200; city and country property a specialty. Ira L. LaRue, next to station, next to bargain. 6 11 tf

FOR SALE—Choice lot, 50 by 130, Central avenue, near Seventh street; reasonable. Inquire 615 Central avenue. 4 23 tf

FOR SALE, RENT OR EXCHANGE—Houses and lots in all parts of the city; also country homes and farms at bargain prices. C. H. Snyder, 221 Park avenue, room 4. 5 11 tf

TO LET OR FOR SALE—320 Somerset street, Plainfield; Queen Ann Cottage; all improvements; first class condition; desirable residence, 84 feet front, 420 feet deep; will rent with option for sale. Inquire Lauterstein, 60 Wall street, New York. 5 16 tf

MODERN 12-room house in Washington Park; hardwood floors throughout; 2 bath rooms; for sale at $7,000; might rent; new style 11-room house and large lot on West Seventh street, for sale at $10,000; will rent for $65 per month; near Grant Avenue station; house for rent on East Front street, adjoining Johnston estate; modern in every respect; 12 rooms, open plumbing, large corner lot; price $60 per month. Inquire Elston M. French, 171 North avenue. 3 15 tf

FOR SALE—Hillside avenue, corner Evergreen avenue, new colonial house, 10 rooms, two baths, hot water heat, parquet floors, first and second stories, oak trim, first floor, chestnut trim balance of house, four open fireplaces, three of them fancy brick, plate glass windows front; lot 100x250; finest location in Plainfield, overlooking the city. J. T. Vail, 177 North Ave. 2 16 tf

WOMEN LEARNING TO FIGHT BULLS

TROUPE OF DARING FEMALE PERFORMERS TRAINED AT BARCELONA, SPAIN.

PRACTICE ON DUMMY ANIMAL

Metadoras as Expert With the Sword as Male Rivals—Feminine Toreadors Sometimes Receive Serious Injuries in Ring.

Madrid.—Women appear to have invaded every known calling of man from steeplejack to deep sea diver, yet it will be news to most to hear that there is a cuadrilla of lady bullfighters in Barcelona—the only troupe of its kind in the peninsula. The writer came upon them rehearsing one afternoon in the great silent bull ring at Barcelona, under the superintendence of their business manager, Senor Totti. Totti had undoubtedly struck a gold mine in his cuadrilla de senoritas toreras, or group of wonian bullfighters.

They have now been at work four or five years and have performed not only all over Spain, but also in France and South America. In this as in other matters the work of innovation was difficult. Spain's principal matadors ungallantly sought to drown the lady bullfighters with ridicule, but without success. Even their practice in the empty arena was enough to draw a crowd and Senorita Lolita, the first of the two matadoras, is as skillful a hand with the deadly short sword as any crack espada from San Sebastian to Algeciras.

Lolita was capering about and trying to plunge the regulation sword into a dummy made from a large pair of real bull's horns surmounting a wooden face roughly painted with tar and adorned with two ferocious white eyes. His back was a wooden plank in which was a square hole two inches across, situated just where the most vulnerable point would be in the real animal and where a good matador always tries to strike. This imitation bull was mounted on a kind of gocart and was trundled about rapidly and in as realistic a manner as possible by a youth, while Lolita did her best to drive the bullfighting sword straight into the hole.

She was wearing skirts during this practice, but when in the arena Lolita and her comrades in arms put on the regulation dress of the male bullfighter. These women toreadors occasionally meet with serious injury. Lalita's dark face bears a long white scar stretching from mouth to ear. She was terribly gored at Saragossa last year and nearly lost her life.

"It was my fault," she said, "for I let my capa fall just when I needed it most. You may be sure," she told me, "I need all my nerve to deal a good clean blow at the end and my greatest safeguard lies in always keeping as cool as possible."

Both Lolita and Angelita, the other matadora, are from Catalonia, and,

The Ferocious Bulls Have No Terrors for These Female Toreadors.

like most Spanish girls, were enthusiastic followers of bullfighting from earliest childhood. They often sighed that they were not boys and regretted being precluded from taking up the national sport. One of the girls in the cuadrilla comes of a family of toreros. Her brother is a very expert man in the bullring and the girl herself was early initiated into the dangers of the arena.

It is a profession which must be taken up young, while the joints are still supple. All the men who are good at it show what they are made of before they are 20. Lolita began at 16 and her sister principal at 17. At present these women bullfighters content themselves with killing two-year-old bulls, and so far their manager has deemed it imprudent to allow his charges to tackle the bulls of six or seven years.

At the same time, the women perform many feats not attempted by the men. There is, for instance, the business of jumping over the bull's back by means of a pole, and both "leading ladies" tackle the bull on horseback with a long lance.

Senor Totti himself superintends the practice in the empty arena, placing the girls in strategic positions, while the young man with the wheeled dummy runs hither and thither, first at one and then at another. If one of the cuadrilla is inattentive to the performance the master of ceremonies rebukes her severely.

After this practice has gone on for half an hour or so an exhibition of pole jumping is given and this concludes the day's exercise. Next day, it may be, the lady bullfighters give a real exhibition and attract the whole town. Thousands turn out who would not in the ordinary way attend a bull fight and bets are made as to the ability of the respective matadoras. In nearly all respects the carrida of these women bullfighters is the same as that of the men, and the time-honored state entry, strategic distribution of forces over the arena, entry of the bull and miscellaneous play thereafter are all closely followed.

Naturally now and then one of the girls grows timid before an unusually determined charge and takes to her heels with a stifled scream. The audience roars with laughter, even though her life may be in serious danger. Truth to tell, however, these young bulls, known as novilles, have little of the true fighting spirit.

The pay of the women is very small as compared with that of the first-rate male bullfighter. Lolita herself seldom receives more than $30 for killing six young bulls, while the rest of the troupe account themselves lucky if they get five dollars for their share of the entertainment.

DRUGGISTS.

PROTECT YOURSELF by using Nagle's Cedar Camphor, Moth Balls, Insect Powder, Tar Camphor, Hellebore and Paris Green. A full line of these articles for the riddance of moths, insects, bed bugs, cock roaches, etc. Call and supply yourselves. Prescriptions our Specialty.
NAGLE'S PHARMACY.
Tel. 911-L. Front and Grove Sts.

Belle Mead Sweets.
These delicious Bon Bons and Chocolates appeal to lovers of pure Confections. There is no boxed candy today that has the sale in this city that Belle Mead Sweets have and their sale is entirely due to the quality.
DUDLEY S. MILLER
Prescription Druggist.
Park Ave. and 4th St. Plainfield, N. J.

Hodge's Pharmacy.
Y. M. C. A. Building.
BELLE MEAD SWEETS.
Tel. 62.

HOTELS.

HOTEL WALDORF
EAST FRONT STREET.
HENRY WINDHAM, Prop.
Gottfried Kruger's Extra Beer on draught. Imported Wines, Liquors and Cigars. Hotel accommodations and private Dining-Room.

HOTEL KENSINGTON
(Licensed.)
J. H. STAATS, Prop.
107-109-111 North Avenue.
Everything New and Up-to-date. An inspection solicited.

HOTEL IROQUOIS
Commercial Headquarters. J. W. LEARY, Proprietor. Plainfield, N. J.
Pabst Milwaukee Beer on draft.
SUNDAY DINNERS
SPECIAL FEATURE

REAL ESTATE.

RENTALS — REAL ESTATE.
GEO. F. BROWN.
Insurance and Real Estate
Commissioner of Deeds—Rents.
94 Somerset St. 'Phone 160.

PLUMP AND TENDER
We purchased them from a well-to-do farmer who has furnished us with the best of
POULTRY
for years. If you have purchased here, you know what they are. We take the same care in purchasing
BEEF, MUTTON AND VEAL.
You can always rely on getting the choicest cuts here. We have genuine Jersey Spring Lamb. Our home-dressed fowls, broilers, capons and Long Island ducks a specialty.

Fred Endress,
131-135 W. Front St.
'Phone 155.

N. FATOUROS
Dealer in
Fancy Fruits and Vegetables
Our specialties: California oranges, grape fruit, fancy apples, bananas, figs and dates, and a lot of other fancy goods.
All orders promptly attended to and delivered.
'Phone 887-R. 131-135 W. Front St.
ENDRESS' STAND.

HENRY WIERENGA
Residence 'Phone 517-J.
Furniture, Freight, Baggage Express and Rigger.
PIANO MOVING A SPECIALTY.
5 1 tf

Try a box of
DOBBINS' CIGARS.
Clear Havana Nickle Yara or any kind that you desire. Manufactured at 120 North avenue, opposite Kensington Hotel, Plainfield, N. J.

Kindling and Grate Wood.
Cedar Posts and Bean Poles. Prompt deliveries. Orders received at 69 Somerset St.
JOHN MOBUS,
P. O. Box 138

STATIONERY AND TOYS.
HARPER,
411 PARK AVENUE.

Try a Press Want Ad

(B) Note "No. 73" Before Entering Store. It's the main Entrance to New Jersey's 5-Acre Furniture Establishment!

Amos H. Van Horn, Ltd.
"WE SELL AS WE ADVERTISE TO SELL!"

BIG "PRICE CUT"
In all Depts——Every Dept. Hit.
Backward Season and Accumulated Stocks the Reason!

HAVE YOU A
DINING-ROOM TO FIT UP?

You couldn't choose a more complete store than ours to help you—best, most varied, most up-to-date Dining Furniture Dep't in this State—a whole floor given to one line—prices on all grades under all others!

Especially now there's such a "Cut Price" Sale under way!

The Buffets $20 Ones for..... 16.50
—30 other styles—at prices "in between!"

Sideboards $16 Ones for..... 12.50
—lots of others "in between."—40 different patterns!

Dining Chairs $1.25 Ones for..... 98c
—over 100 others—same average price cuts!

China Closets $17 Ones for..... 12.98
—over 30 other styles—all prices!

Side Tables $17 Ones for..... 12.98
—20 others distinctly different designs—at just as low figures!

Extension Tables $7 Ones for..... 4.98
—more than 30 other kinds—equally low figures!

AMOS H. VAN HORN, Ltd.
Be sure you see "No. 73" and first name "AMOS" before entering our store.
ACCOUNTS OPENED—EASY PAYMENTS
73 MARKET ST., NEWARK, N. J.
Near Plane St., West of Broad St.
All trolleys transfer to our door.
Telephone 580

Moving Vans and Storage Warehouse for Furniture, Pianos, etc. Truckmen and Riggers.
136 E. SECOND ST., PLAINFIELD.
Telephone 541.
All work will receive prompt attention.

William H. Kirch
CARPENTER AND BUILDER
66 DUER STREET, N. PLAINFIELD
Estimates cheerfully given.
Jobbing promptly attended to. Tel. 493-J.

BUTCHER
Grandview Meat Market,
GEO. EGEL, Prop.
198 Somerset St. Tel. 321-J.
Choice Meats, Poultry, Game and Provisions.
Orders called for and delivered.

ALEX. LUSARDI,
Foreign and Domestic Fruits, Choice Confectionery, Nuts, Cigars, etc.
211 W. Front St. Tel. 507-W.

Meat Market.
Choice Meats, Poultry, Fish and Oysters always on hand. Sugar cured Corned Beef. International Hams and Bacon.
F. Neidig, 94 Somerset St.
Telephone 781

E. B. MAYNARD.
New Shop, New Furniture, Best Service
TONSORIAL ARTIST.
Also Choice Cigars.
141 North Ave., Plainfield N. J.

JOHN WIRTH
(Successor to Henry Liefke.)
Bakery and Confectionery.
201-203 West Front St. Tel. No. 723.
All orders delivered at short notice.

HOAGLAND'S
CITY EXPRESS
BAGGAGE
Trucks and Vans for Furniture and Local Trucking.
OFFICE 205 PARK AVE.
Tel. 833-W. Residence Tel. 648-L.

William H. Pope,
ELECTRICIAN.
All kinds of electrical work done at reasonable prices.
116 NORTH AVENUE.

SMALLEY BROS.
147 North Ave.
BUTCHERS
Everything usually found in a first-class market.
Roasting and Broiling Chickens a Specialty.
Orders called for and delivered.
Telephone 83-A. 5 1 tf

J. C. POPE & CO.,
INSURANCE AGENTS,
110 E. Front St., Plainfield, N. J.

A. H. ENANDER,
Sanitary Plumbing, Gas Fitting, Steam and Hot Water Heating.
Contractor for Sewer Connections.
125 Watchung Av. Rear.

L. Moraller & Son,
Watchmakers and Jewelers.
Watches, Clocks and Jewelry.
Fine Watch and Clock Repairing a Specialty.
219 Park Ave. Plainfield, N. J

JOHN WINZENREID,
Furniture and Freight Express.
Moving Vans and Storage.
817 Lee Place. 'Phone 649-R.

PLAINFIELD WINDOW CLEANING CO.
Renovating—Offices, stores and private residences. Service day or night. Furniture, china and glassware packed for shipping.
WM. A. KLINE, 611 W. 3d St.

JOHN A. KOCH.
Dealer in
Meats, Poultry, Fish, Oysters, etc.
200 Watchung Ave.
Corner Second Street. Telephone 573-J
Orders Called For and Delivered.

GUSTAVE HOFFMAN,
SEAFOOD.
Daily shipments at 329 West Front Street. Tel. 968.

TITUS H. LAURY
MASON AND BUILDER.
Office, 323 East Front Street.
Tile Setting, Mantel & Fron Work.
Telephone 454-Y.

COAL DEALERS.

Difference In Coal.
All coals may look alike to some people, but compare our "Lehigh" Coal with the Coal you bought somewhere else and you will see a difference.
You will notice that our Coal Burns Brighter, Gives More Heat, and Lasts Longer than any other Coal you ever bought before.
Boice, Runyon & Co.,
Coal, Lumber and Masons' Materials.
Park Ave., opp. North Ave., Plainfield N. J.

The best time to order your winter supply of
COAL
is now. Do not forget that
NASH
is ready to supply you.
Telephones 357-W 833-J.
Evenings 371-W.

TenEyck & Harris,
—DEALERS IN—
LEHIGH VALLEY COAL.
Office: Rowley's Drug Store, 218 West Front Street. Telephone 23-L.

JOHN JOHNSTON
All the best grades of
COAL.
929 South Ave 'Phone 193

Coal I have on hand some very fine Hard and Medium Coal. All kept under sheds. Pea Coal. Coal
25 cents a ton reduction on cash orders.
L. A. RHEAUME,
146 East Fourth St. Telephone 440-W.
Yard, 674 South Second St. Telephone 231

GEORGE O. STEVENS
747 West Front St.

R. L. CLINE
(Successor to C. H. Rugg & Co.)
Best Quality Lehigh Coal
Yard and office 430 West Third St. Tel. 93.

JOS. HARRIGAN
OLD COMPANY'S LEHIGH COAL.
Tel. 497-L. 4th and Richmond Sts.

PAINTERS AND DECORATORS.

We call your attention to our fine display of
New Wall Papers.
We can't describe the patterns, but they are new, striking and effective, and with our large assortment we are sure to please.
Paints, Oils and Varnishes.
Woolston & Buckle,
145 North Avenue.

YOU WILL ADMIRE
our stock of Wall Paper. The designs are beautiful. The figures of the patterns shown here will attract and please because they are truly artistic in design and color.
A BEAUTIFUL HOME
will be the result of decorating your walls with our Wall Paper. We have enough for all comers. We also have a competent corps of paper hangers to put it on. Estimates furnished.
JAMES C. HANSEN,
Decorator, Painter and Paperhanger.
Wall Paper. Painters' Supplies.
141 East Front St. Tel. call 870-R.
First-class work guaranteed.

1907 Wall Papers.
IMPORTED & AMERICAN GOODS.
C. CONOVER & CO.
Decorators, Painters and Paperhangers. Window and Plate Glass.
115 Elmwood Pl. Tel. 226-J

W. S. CHEEVER
1326 Park Ave.
Painting and INTERIOR DECORATING. WALL PAPER of every description at the Lowest Prices.
'Phone No. 538-J.

J. W. VAN SICKLE
122 North Ave., Plainfield, N. J.
Fresh and Salted Meats.
Game in Season. Philadelphia Scrapple.
Orders called for and delivered promptly.
Telephone No. 462-J.

LOOKING THROUGH
our stock of Picture Frames and mouldings is a treat to those who admire things of beauty.
Frames for every style of picture are in this assortment. Frames for Photos, Photogravures, Engravings, Etchings, Water Colors, Pastels and Oils.
The price is one of their attractive features.
We make
PICTURE FRAMES TO ORDER
and frame pictures artistically.
PLAINFIELD ART STORE,
Y. M. C. A. Building.

Vail
JEWELER AND OPTICIAN
103 Park Ave.,
calls your attention to his
Rimless Glasses.
They Look Good and You See Good.

We have made arrangements for a larger supply of first class milk and are giving the family trade our special attention. If you are not satisfied with the milk or the services you are getting give us a trial.
Price 8 cents a quart.
Lindsay's Dairy,
965 West Front St.
TEL. 792-J.

Go to the News Stand
at the Central Railroad Station for all the latest foreign and domestic Magazines and weekly periodicals. Numbers furnished on shortest notice.
Plainfield Daily Press
and all the New York and Philadelphia morning, evening and Sunday papers delivered to any part of the city. Under new management. Open Sundays.
F. M. WAGNER
Formerly of Jersey City News Stand.

ANCHOR LINE
GLASGOW & LONDONDERRY
Sailing from New York every Saturday
NEW TWIN SCREW STEAMSHIPS
"CALEDONIA" AND "COLUMBIA"
Average passage 7½ days.
AND FAVORITE STEAMSHIPS
"Astoria" and "Furnessia."
For Rates of Saloon, Second Cabin or Third Class Passage, Book of Tours and further information apply to HENDERSON BROTHERS, New York, or MULFORD ESTIL, 111 Park avenue, Plainfield. 4 20 3m

McCULLOUGH'S STEAM MILL,
21 Steiner place, North Plainfield, N. J.
R. H. McCULLOUGH, Prop.
Sash, Blinds, Doors, Mouldings, Scroll Sawing, Turning, etc.
Estimates cheerfully furnished.

STORAGE — Best equipped and oldest storage warehouse in city for storing Furniture, Pianos, etc. Special floor for TRUNKS. Terms reasonable. All work has prompt attention.
WRITE OR TELEPHONE 911-L.
"Orders left for moving vans."
C. M. NAGLE,
Front and Grove Sts., Plainfield, N. J.

Cleaning, Pressing and Dyeing.
Monthly Contracts.
Pressing called for and delivered.
EVENING DRESSES A SPECIALTY.
Ladies' Waists Cleaned, 25 cents upwards
Gents' Suits Dyed and Cleaned $1.50.
We do our own work at
M. A. Brown's, 218 West Second St.

Great Bargains
may be had in Bicycles and Sundries at
Frucht's Bicycle Store,
224 W. Front St.

GUSSOW BROS.
NEW YORK.
Ladies' and Gents' Tailoring.
Cleaning, pressing and repairing neatly done.
136 PARK AVENUE.

TURKISH BATHS!
TRY ONE.
Ladies, morning. Gentlemen, afternoons.
Take trolley to Sanitarium.
Somerset Street

MAN IS BALD-HEADED; THINKS HE'S BALD EAGLE

SITS IN TREETOPS AND SWOOPS DOWN ON PREY—RELATIONS SAY HE IS INSANE.

Jermyn, Ia.—When Dick Bemick was arrested for stealing a lamb he

He Drops on His Prey from the Tree-Branches.

astonished Judge Foley by gravely announcing that he was a bald eagle and the lamb was his lawful prey. Dick is bald-headed.

Bemick seems to be insane, and his brother told the court that he had been acting strangely ever since a desperate battle with a bald eagle along the Mississippi bluffs.

Finding an eagles' nest Bemick tried to capture the young ones, but was attacked by the parent birds. Before he had succeeded in driving them away he was covered with deep wounds inflicted by talons and beaks.

Evidently a poisonous virus entered his system, for his whole nature is seemingly changed. He makes unprovoked attacks on nearly every person he meets; he sits for hours in tree tops screaming like an eagle, descending only to make a swoop on a chicken or a rabbit.

His arrest came when he caught the lamb in a field and, after slaying it, tried in vain to soar into the sky by waving his arms as if they were wings.

Women Fight With Hymnals.

Portsmouth, O.—Men and women were knocked down and trampled and women fainted during a pitched battle in the Free Will Baptist church here.

Hymnbooks were hurled back and forth and the pews and other church property were demolished. The police finally quelled the riot after a number of persons had been badly hurt.

Women started the hymnbook hurling, but when the men clashed in a hand-to-hand conflict some of the women were knocked down, while others fled screaming.

The riot was the result of one faction bringing Rev. George Vance, of Galford, to conduct the services. His appearance was the signal for the women followers of the regular pastor, Rev. Freeman Chase, to begin battle.

Sneezes Himself to Death.

Meeteetse, Wyo.—Henry Goodmiller, a sheep herder, began to sneeze a few days ago and he continued to sneeze almost uninterruptedly until he fell over dead. The bursting of a blood vessel, caused by the violent attacks of sneezing, was the immediate cause of death.

Goodmiller had contracted a severe cold which had settled in his head. He sneezed much for several days and the attack which resulted in his death came on a few minutes after he arose from the breakfast table early in the morning. He was powerless to check it and as he was at a ranch house it was impossible to summon a physician. He sneezed constantly for more than half an hour and then he fell over and died.

The GIRL from TIM'S PLACE

BY CHARLES CLARK MUNN

COPYRIGHT, 1906, BY LOTHROP, LEE & SHEPARD CO.

Soon the food vanished and then the girl arose. "Sit down again, my poor child," entreated Angie, who had observed the strange scene with moist eyes, "and tell us who you are and where you came from."

"My name's Chip," answered the girl, bluntly, "an' I'm runnin' away from Tim's Place, 'cause dad sold me to Pete Bolduc."

"Sold—you—to—Pete—Bolduc," exclaimed Angie, looking at her wide-eyed. "What do you mean?"

"He did, sartin," answered the girl, laconically. "I heerd 'em makin' the bargain, 'n' I fetched three hundred dollars."

Martin and his wife exchanged glances.

"Well, and then what?" continued Angie.

"Wal, then I waited a spell, till they'd turned in," explained the girl, "and then I lit out. I knowed 'twas 60 miles to the settlement, but 'twas moonlight 'n' I chanced it. I've had an awful time, though, the spites hev chased me all the way. I was jist makin' a nestle when I seed yer light, an' I crept through the brush 'n' peeked. I seen ye wa'n't nobody from Tim's Place, 'n' then I cum out. I guess you've saved my life. I was gittin' dizzy."

It was a brief, blunt story whose directness bespoke truth; but it revealed such a pigsty state of morality at this Tim's Place that the little group of astonished listeners could scarce finish supper or cease watching this much-soiled girl.

"And so your name is Chip," queried Angie at last. "Chip what?"

"Chip McGuire," answered the waif, quickly; "only my real name ain't Chip, it's Vera; but they've allus called me Chip at Tim's Place."

"And your father sold you to this man?"

"He did, 'n' he's a damn bad man," replied Chip, readily. "He killed somebody once, an' he don't show up often. I hate him!"

"You mustn't use swear words," returned Angie; "it's not nice."

The girl looked abashed. "I guess you'd cuss if you'd been sold to such a nasty-looking man as Pete," she responded. "He chaws terbaccer 'n' lets it drizzle on his chin, 'n' he hain't but one eye."

Angie smiled, while Martin stared at the girl with increased astonishment. He knew who this McGuire was, and something of his history, and that Tim's Place was a hillside clearing far up the river, inhabited by an Irish family devoted to the raising of potatoes. He had halted there once, long enough to observe its somewhat slothful condition, and to buy pork and potatoes; but this tale was a revelation, and the girl herself a greater one.

This oasis in the wilderness was fully 40 miles above here, its only connection with civilization was a seldom-used log road which only an experienced woodsman could follow, and how this mere child had dared it, was a marvel.

But there she was, squat on the ground and watching them with big black, pleading eyes. There was but one thing to do, to care for her now, as humanity insisted, and Angie made the first move. It was in the direction of cleanliness; for entering the tent, she soon appeared with some of her own extra clothing, soap, and towels, and bade the girl follow her up the river a few rods.

The moon was shining clearly above the treetops, the camp-fire burned brightly, and Martin, Ray and Levi were lounging near it when the two returned, and in one an astonishing transformation had taken place.

Angie had gone away with a girl of ten in respect to clothing, her skirt evidently made of gunny cloth and reaching but little below her knees, and for a waist, what was once a man's red flannel shirt, and both in rags. Soiled with black mud, and bleeding, she was an object pitiable beyond words; she returned a young lady, almost, in stature, her face shining and rosy, and her eyes so tender with gratitude that they were pathetic.

Another change had also come with cleanliness and clothing—a sudden bashfulness. It was some time ere she could be made to talk again, but finally that wore away and then her story came. What a tale it was—scarce credible.

It was a fantastic, weird, almost spookish tale,—the spectres she had seen were so real to her that the telling made them seem almost so to the rest, and beyond that, the girl herself, so like a young witch, with her shadowy eyes and furtive glances, added to the illusion.

But now came a diversion, for Levi freshened the fire, and at a nod from Angie, Ray brought forth his banjo. It was his one pet foible, and it went with him everywhere, and now, with time and place so in accord, he was glad to exhibit his talent. He was not an expert,—a few jigs and plantation melodies composed his repertory,—but with the moonlight glinting through the spruce boughs, the river murmuring near, somehow one could not fail to catch the quaint humor of "Old Uncle Ned," "Jim Crack Corn," and the like, and see the two dusky lovers as they floated down the "Tombigbee River" and feel the pathos of "Nellie Grey" and "Old Kentucky Home."

Ray sang fairly well and in sympathy with each theme. To Angie and the rest it was but ordinary; but to this waif, who never before had heard a banjo or a darky song, it was marvelous. Her face lit up with keen interest, her eyes grew misty at times, and once two tears stole down her cheeks.

For an hour Ray was the center of interest, and then Angie arose.

"Come, Chip," she said pleasantly, "it's time to go to bed, and you are to share my [illegible]"

"I'll [illegible] the girl replied bluntly. "I ain't fit. I kin jist ez well curl 'longside o' the fire."

But Angie insisted and the girl followed her into the tent.

Here occurred another incident that must be related. Angie, always devout, and somewhat puritanical, was one who never forgot her nightly prayer, and now, when ready for slumber, she knelt on the bed of fir twigs, and by the light of one small candle offered her usual petition, while Chip watched her with wide and wondering eyes. As might be expected, that waif was mentioned, and with deep feeling.

"Do ye s'pose God heard ye?" she queried with evident candor, when Angie ceased.

"Why, certainly," came the earnest answer; "God hears all prayers."

"And do the spites hear 'em?"

"There are no such creatures as 'spites,'" answered Angie, severely; "you only imagine them, and what this Indian has told you is superstition."

"But I've seen 'em, hundreds on 'em, big and little," returned the girl, stoutly.

Angie looked at her with pity.

"Put that notion out of your head, once for all," she said, almost sternly. "It is only a delusion, and no doubt told to scare you."

And poor Chip, conscious that perhaps she had sinned in speech, said no more.

For a long time Angie lay sleepless upon her fragrant bed, recalling the waif's strange story and trying to grasp the depth and breadth of her life at Tim's Place; also to surmise, if possible, how serious a taint of evil she had inherited. That her father was vile beyond compare seemed positive; that her mother might have been scarce better was probable. No mention, thus far, had been made of her; and so Angie reflected upon this pitiful child's ancestry and what manner of heritage she had been blessed or cursed with. Some of her attributes awoke Angie's admiration. She had shown utter abhorrence of this brutal sale of herself, a marvelous courage in endeavoring to escape it. She seemed grateful for what had been done for her, and a partial realization of her own unfitness for association with refined people. Her speech was no worse than might be expected from her life at Tim's Place. Doubtless, she was unable to read or write. And so Angie lay, considering all the pros and cons of the situation and of this girl's life.

There was also another side to it all, the humane one. They were on their way out of the wilderness, for a business visit to the nearest settlement, intending to return to the woods in a few days—and what was to be done with this child of misfortune?

Most assuredly they must protect her for the present. But was there anyone to whom she could be turned over and cared for? It seemed possible this brutal buyer of her would follow her out of the woods, to abduct her if found, and then the moral side of this episode with all its abominable possibilities occurred to Angie, who was, above all, unselfish and noble-hearted. Vice, crime, and immorality were horrible to her.

Here was a self-evident duty thrusting itself upon her, and how to meet it with justice to herself, her husband, and her own conscience, was a problem. Thus dwelling upon this complex situation, she fell asleep.

The first faint light of morning was stealing into the tent when Angie felt her companion stir. She had, exhausted as she doubtless was, fallen asleep almost the moment she lay down; but now she was evidently awake.

Curious to note what she would do, Angie remained with closed eyes and motionless. From the corner of the tent where she had curled up the night before, the girl now cautiously crept toward the elder woman. Inch by inch, upon the bed of boughs, she moved nearer, until Angie, watching with half-opened eyes, saw her head lowered, and felt two soft, warm lips touch her hand.

It was a trifle. It was no more than the act of a cat who rubs herself against her mistress or a dog who licks his master's hand, and yet it settled once for all that waif's fate and Angie's indecision.

CHAPTER III.

Levi was starting a fire, Ray washing potatoes, and Martin, in his shirt-sleeves, using a towel vigorously near the canoes, when Angie and Chip emerged that morning; and now while breakfast is under way, a moment may be seized to explain who the people were and their mission in this wilderness.

Many years before, in a distant village called Greenvale, two brothers, David and Amzi Curtis, had quarreled over an unfortunate division of inherited land. The outcome was that Amzi, somewhat misanthropic over the death of his wife, and of peculiar makeup, deserted his home and little daughter Angeline, and vanished. For many years no one knew of his whereabouts, and he was given up as dead.

In the meantime his child, cared for by a kindly woman known as Aunt Comfort, had grown to womanhood. About this time a boyhood sweetheart of Angeline's, named Martin Frisbie, who had been gathering wealth in a distant city, invited a former schoolmate, now the village doctor in Greenvale, to join him on an outing trip into the wilderness.

Here something of the history of a notorious outlaw named McGuire became known to Martin, and more important than that, a queer old hermit was discovered, dwelling in solitude on the shore of a small lake. Who he was, and why this strange manner of life, Martin could not learn, and not until later, when he returned to Greenvale to woo his former sweetheart once more, did he even guess. Here, however, from a description furnished by a village nonedscript,—a sort of Natty Bumpo and philosopher combined, known as Old Cy Walker, who had been Martin's youthful companion,—he was led to believe that the queer hermit and the long-missing Amzi were one and the same.

Another trip into this wilderness with Old Cy, taken to identify the hermit, resulted in proving the correctness of the surmise. Then Martin set about making this misanthropic recluse more comfortable in all ways possible; and then, leaving Old Cy to keep him company, he returned to Greenvale and Angie.

A marriage was the outcome of his return to his native village, and then, with his nephew, Ray, and long-tried guide, Levi, as helpers on this unique wedding trip, the hermit was visited.

"I Never Had Nothin' But Work 'n' Cussin'."

It was hoped that meeting his child once more would result in inducing him to abandon his wildwood existence and to return to civilization; and it did—partially. He seemed happy to meet his daughter again, consented to return with them when ready, and after a couple of weeks' sojourn here, the canoes were packed and all set out for civilization and Greenvale once more.

But "home, sweet home," albeit it was, as in this case, a lonely log cabin in a vast wilderness, proved stronger than parental love or aught else; and sometime during first night's camp on the way out, this strange recluse stole away in his canoe and returned.

"It's natur," Old Cy observed when morning came, "an' home is the hardest spot in the world to fergit. Amzi's lived in that old shack all 'lone for 20 years. He's got wonted to it like a dog to his kennel, an' all the powers o' the univarse can't break up the feelin'."

It seemed an indisputable, if disappointing, fact, and Martin led his party back to the hermit's home once more.

Another plan was now considered by Martin—to buy the township, or at least a large tract enclosing this lake, build a more commodious log cabin for the use of himself and his wife, and spend a portion of each summer there. There were several reasons other than those of affection for this decision.

This lake, perhaps half a mile in diameter, teemed with trout. The low mountains enclosing it were thickly covered with fine spruce and fir, groves of pine with some beech and birch grew in the valleys; deer, moose and feathered game abounded here, and best of all, no vandal lumbermen ever encroached upon this region.

It was, all considered, a veritable sportsman's paradise. Most likely a few thousand dollars would purchase it, and so, for these collective reasons, Martin decided to buy it.

Old Cy was left to keep the hermit company; Martin, his wife, and Ray, with Levi, started for civilization to obtain needed supplies, and had been four days upon the way when this much-abused waif appeared on the scene. The party were journeying in two canoes, one manned by Ray, who had already learned to wield a paddle, which carried the tents and luggage; while the other was occupied by Martin, his wife, and Levi. The only available seat for the new arrival was in Ray's canoe, and when breakfast was disposed of and the voyagers ready to start, she was given a place therein.

(CONTINUED.)

New Jersey Central

Passenger Stations in New York—West 23d St., N. R., Foot Liberty St., N. R.

In Effect May 12, 1907.

For New York—2.17, 3.37, 5.36, 6.02, 6.29, 6.57, 7.05, 7.25, 7.28, 7.45, 7.47, 7.55, 8.00, 8.11, 8.30, 8.36, 8.46, 9.29, 9.59, 10.28, 10.55 a. m., 12.00, 12.19, 12.42, 1.09, 1.27, 2.31, 2.44, 3.09, 3.42, 3.50, 4.07, 4.45, 5.53, 6.29, 6.48, 7.09, 7.37, 8.27, 9.27, 9.31, 10.17, 11.28 p. m. Sunday—2.17, 3.37, 4.47, 7.23, 7.58, 8.52, 9.34, 9.45, 10.02, 10.32 a. m., 12.40, 1.09, 1.45, 2.41, 3.09, 3.30, 4.29, 5.41, 6.35, 6.48, 8.13, 8.27, 8.35, 9.42, 10.28, 10.41 p. m.

For Newark—5.36, 6.29, 6.57, 7.05, 7.25, 7.28, 7.47, 8.11, 8.36, 8.46, 9.29, 9.59, 10.55 a. m., 1.09, 1.27, 2.31, 2.44, 3.09, 3.42, 4.07, 4.45, 5.53, 6.29, 7.09, 7.37, 8.27, 9.31 p. m. Sunday—7.23, 8.52, 9.34, 10.02, 10.32 a. m., 12.40, 1.09, 1.45, 2.41, 3.09, 3.30, 4.29, 5.41, 6.48, 8.13, 8.35, 9.42, 10.28 p. m.

For Somerville—5.19, 7.11, 8.21, 9.17, 9.55, 11.00 a. m., 1.01, (1.41 Saturday only), 2.02, 2.08, 3.49, 4.33, 5.04, 5.28, 5.57 except Saturdays, 6.04, 6.19, 6.37, 7.12, 7.29, 8.08, 9.37, 10.23, 11.26 p. m., 12.59 (except Mondays) night. Sunday—5.45, 8.42, 11.06 a. m., 1.05, 2.03, 3.40, 5.37, 6.30, 7.05, 8.30, 10.15, 11.05 p. m.

For Bethlehem, Allentown and Mauch Chunk—5.25, 9.55 a. m., 2.08, 5.28, 5.47 p. m. Sundays—5.45 a. m., 2.02, 5.47, 7.05 p. m.

For Wilkesbarre and Scranton—9.55 a. m., 2.08, 5.47 p. m. Sundays—5.45 a. m., 5.47 p. m.

For Long Branch and Asbury Park, etc.—3.37, 8.11, 10.55 a. m., 1.27, 3.50, 4.07, 4.45, 6.29, 11.28 p. m. Sundays—8.52 a. m., 3.30, 8.13 p. m.

For Lakewood and Atlantic City—3.37, 9.29 a. m., (12.42 Atlantic City Express Saturdays only), 1.27, 2.44 (4.07 Lakewood only), (5.53 p. m., Saturdays only, Lakewood only). Sundays—9.45 a. m., 1.45 p. m.

For Philadelphia—7.13, 7.39, 8.45, 9.13, 10.43 a. m., 12.13, 12.42, 1.39, 2.13, 2.45, 6.13, 6.44, 8.50, 9.46 p. m., 1.17 night. Sunday—8.45, 9.53, 10.39, 10.43, 11.42 a. m., 12.42, 1.44, 2.45, 3.42, 4.55, 5.39, 6.44, 8.50, 9.46 p. m., 11.25, 1.17 night.

For Reading and Harrisburg—5.25, 9.55 a. m., 2.08, (5.47 through train). Sundays—2.03, 5.47 p. m.

For Pottsville, Sunbury and Williamsport—5.25, 9.55 a. m., 2.08 p. m. Sundays—2.03 p. m.

For Baltimore and Washington—8.45, 10.43 a. m., 12.42, 2.45, 6.44 p. m. Sundays—8.45, 10.43 a. m., 12.42, 2.45, 3.42, 6.44 p. m.

*Change cars at Bound Brook.

W. G. BESLER, Vice Pres. & Gen. Mgr. W. C. HOPE, Gen. Pass. Agt.

Lehigh Valley Railroad

Time table in Effect Nov. 18th, 1906.

LEAVE SOUTH PLAINFIELD, N. J.

7.55 a. m. daily (except Sunday) local to Mauch Chunk.

8.42 a. m. daily, express to Easton, Wilkesbarre, Rochester, Buffalo, and principal intermediate stations.

10.46 a. m. daily for Easton, Wilkesbarre, Ithaca, Buffalo and Chicago.

1.52 p. m. daily, local for Easton, Mauch Chunk, Hazleton, Pottsville and Shenandoah.

4.58 p. m. daily (except Sunday) "Wilkesbarre and Scranton Express" Solid vestibule train to Wilkesbarre through Parlor Car via D. & H. R. R. to Scranton and Carbondale.

6.40 p. m. daily, solid vestibule train to Buffalo, Toronto and Chicago and principal intermediate stations except Rochester.

6.23 p. m. daily (except Sunday) local to Easton.

FRANK ROWLEY, City Ticket Agent, 218 West Front Street, Plainfield, N. J. Telephone 112.

Arrival and Departure of Mails.

PLAINFIELD POSTOFFICE.

Office opens 7 a. m., closes 7 p. m. On Saturdays close half hour later.

NEW YORK MAIL.

Arrive—7:00, 8:40, 11:30 a. m., 2:30, 5:00, 5:30, 9 p. m., 12 midnight.
Close—7:30, 9:30 a. m., 1:00, 2:20, 6:00, 5:30 p. m.

SOMERVILLE AND EASTON

Arrive—8:40 a. m., 1:30, 3:15 and 7 p. m.
Close—7:30 a. m., 1:45 and 4:30 p. m.

PHILADELPHIA—Direct.

Arrive—7:30, 8:40 and 11:30 a. m., 2:30, 7:00 p. m.
Close—7:15, 7:30, 9:30 a. m., 12:35, 2:20, 6:00, 7:15 p. m.

THROUGH FAST MAIL FOR EAST.

Close—1:00 and 7:15 p. m.

THROUGH FAST MAIL FOR WEST AND SOUTH.

Close—12:35, 6:00, 7:15 p. m.

PENNSYLVANIA, West of Easton.

Close—12:35 p. m.

ELIZABETH—Direct.

Arrive—8:40 a. m., 2:30, 5:30 p. m.
Close—7:30 a. m., 2:20, 6:00 p. m.

NEWARK—Direct.

Arrive—8:40 a. m., 2:30, 5:30 p. m., 12 midnight.
Close—7:30, 9:30 a. m., 1:00, 2:20 and 6:00

WATCHUNG, WARRENVILLE.

Arrive—12:30 p. m.
Close—9:00 a. m.

WATCHUNG.

Close—5:30 p. m.
Arrive—6:45 p. m.

SUNDAY MAILS.

Office open from 9:30 to 10:30 a. m.
Mail closes at 6:15 p. m.

E. H. BIRD, P. M.

Advertisements
—FOR—
New York Herald,
World, Times, Sun, Journal, Telegram, American, Brooklyn Eagle
—and—
Newark Evening News
Received at
The Daily Press
AT REGULAR OFFICE RATES.

EDUCATIONAL.

Plainfield Business College
Now occupies the entire third floor WOODHULL & MARTIN BUILDING.
Capacity 400 students at a session. Open all year—Day and evening.
A. S. Herr, Principal and Owner.

All the atest **Popular Sheet Music**
Vocal and Instrumental at 19c a copy.
CHAS. M. SUHR, 144 E. 4th St

H. J. HAROLD
Pianos Tuned and Regulated.
Tel. 440-R. Res. 142 E. 5th St.

BAMBERGER'S
"THE ALWAYS BUSY STORE"
MARKET, HALSEY & BANK STS.

Popular New Cream Dress Goods.

An introductory showing embracing the most popular weaves in cream dress goods, suitable for coats, suits and skirts for mountain and seashore wear. The largest and most advantageously priced collection in Newark. Your inspection is invited.

36-inch Imported Cream Sicilian	50c
36-inch Imported Cream Mohair	50c
44-inch Imported Cream Mohair	79c
44-inch Imported Cream Mohair	$1.00
50-inch Imported Cream Mohair	$1.10
54-inch Imported Cream Sicilian	$1.25
36-inch All Wool Cream Serge	59c
44-inch All Wool Cream Serge	79c
48-inch All Wool Cream Serge	89c
50-inch All Wool Cream Serge	$1.00
50-inch All Wool Cream Serge	$1.25
52-inch All Wool Cream Serge	$1.50
44-inch All Wool Cream Cheviot	79c
46-in All Wool Cream Cheviot	$1.10
46-inch All Wool Cream Cheviot	$1.39
38-inch Cream Panama Suiting	49c
42-inch Cream Panama Suiting	79c
50-inch Cream Panama Suiting	$1.25
36-in Cream Henrietta at	59c
38-inch Cream Henrietta at	79c
42-inch Cream Henrietta at	$1.00
36-inch All Wool Cream Batiste	59c
42-inch All Wool Cream Taffeta	79c
42-inch All Wool Cream Voile	89c
42-inch Cream Melrose Suiting	$1.00
42-inch All Wool Cream Voile	$1.00
50-inch Cream Broadcloth at	$1.00
46-inch Cream Armure Suiting	$1.25
50-inch Cream Broadcloth	$1.25
42-inch Cream Lansdowne at	$1.35

L. Bamberger & Co
NEWARK, N. J.

A. M. Griffen, 119-123 East Front Street. Tel. 6-.

The Season is Not Seasonable, But Our Goods Are

LAWN MOWERS.
Made by Caldwell Mower Co.; lead, and follow none.
16-inch Cadet 3.00
"Imperial" 8.00

BALDWIN ICE BOXES,

"ECLIPSE" REFRIGERATORS.

ICE CREAM FREEZERS.
"White Mountain;" can't get any better.

"QUICK MEAL" BLUE FLAME OIL STOVES. As good as man or money can make.

WATER COOLERS.
One piece white lined .. $3, $4 & $5
Galvanized lined and stone coolers are cheaper.

THE "ECLAT" HAMMOCK is a new one. New colors, new designs.

MARCHANT BROS.,
PLAINFIELD MILK AND CREAM CO.
REMOVED TO
327 WATCHUNG AVE.

IF YOU ARE LOOKING FOR
TRUNKS, SUITCASES OR BAGS
CALL AT
O. M. DUNHAM'S, 129 Park Ave
TRUNK STRAPS—ALL SIZES.

HARRY K. LISTER, 161 North Ave.
HEADQUARTERS FOR EDISON AND VICTOR TALKING MACHINES.
Records and Supplies.
Racycle, Pierce, Cleveland, Columbia Bicycles—Repairing.

If you want
Wedding Rings
or finger rings for any purpose,
Wedding Gifts or Graduation Gifts,
or a gift for any occasion
GET IT AT HOLT'S.
It will carry with it a stamp of quality that will immediately characterize it as
THE VERY BEST.
Frank Holt & Co.,
TRUSTWORTHY JEWELERS,
6 Academy St., Opp. P. O., Newark, N. J.

J. HIMMELFARB,
311 New St., near Truel Court. Tel 903-J.
Ladies' Tailoring and Dressmaking, Altering Remodelling a specialty.
At the solicitation of many of my friends and customers, I have opened a ladies' tailoring and dressmaking establishment at the above location and will be pleased to serve all who will favor me with their patronage—guaranteeing satisfaction.
Formerly with The Paris and S. Berkowitz, Plainfield, also several New York establishments.

Choice Creamery Butter
It's a great satisfaction to place upon your table butter that can be depended upon for quality. Our Choice Creamery Butter invariably maintains its standard of excellence—it is Fresh, Appetizing and Delicious, yet reasonable in price. Let us supply you with butter—also the best groceries.
W. W. DUNN,
THE PARK GROCER
Duer Street and Lincoln Place

Mrs. John Brown,
Successor to John Burke and Jones & Co.
Cesspools and Vaults Cleaned from $3.00 upwards
Satisfaction Guaranteed. Don't give your order until you consult me.
Estimates Cheerfully Given.
Leave orders at J. T. Vail's, North avenue, Plainfield, N. J. Postoffice Box 718.
FRANK BURKE, Manager.

YOU WILL NEVER BUY A HOME WITH MONEY PAID FOR RENT IN THE PAST.
START NOW TO
OWN A HOME
of your home by taking out shares in
THE CENTRAL BUILDING AND LOAN ASSOCIATION OF PLAINFIELD.
J. F. MacDonald, Sec'y.
Smalley Building, 149 North Ave.

PAT KANE
SEWER CONTRACTOR
417 Cottage Place.
In one year I have used 14,000 feet of sewer pipe and have ordered two more carloads. All work promptly done. Estimates cheerfully given. 5 29 1m

The MISSES SHEEHAN,
CATERERS AND CONFECTIONERS.
HOME-MADE BAKING.
No. 146 North Ave.
(Stephenson's old stand.)
Tel. 333-W. Plainfield, N. J.
SUNDAY DESSERTS AND ICE CREAM

REMOVED
from 221 Park Avenue to 142 North Avenue, on the ground floor, where I am still offering property at a bargain. Step in as you are going by. If you will let me know what you want I can get it for you at the lowest possible price. I am still selling property on the slow payment plan.
M. F. GANO
'Phone 333-J.—Res., 909-J.

Chas. L. Stanley,
159 East Front St., 'Phone 928
Headquarters for choice Cut Flowers and Potted Plants.
Floral design work a specialty.
33,000 feet of glass. 1126 South Ave.

AZIENZA
cures pimples and all inflammation of the skin. Used by people of refinement. Medicinal and toilet—25 and 50 cents.
CREAM.

Warren B. Travell, C. E.
GENERAL CONTRACTING and ENGINEERING
816 Third Place, Plainfield, N. J. Telephone 804-J

NOW OPEN.
Baths! Baths!
HOT AND COLD.
207 Park Avenue.
WM. CLAASSEN.

IT is worth noting particularly that the recent concession, by which all Industrial Policyholders who have attained age 75, and those who will attain that age during 1907, will not have to pay further premiums to

The Prudential

is entirely voluntary. There was no agreement with Policyholders to make this concession, and the Company, therefore was not required to do it. This action is in line with The Prudential's constant efforts to broaden and liberalize its contracts.

INTEGRITY AND JUSTICE

are more to be desired than friendship in a Trustee, Guardian or Executor.

THE PLAINFIELD TRUST COMPANY

represents the highest development of these qualities.

OFFICERS:

O. T. Waring, President

A. V. Heely, Vice-President — J. H. Case, Secretary

Henry A. McGee, Vice-President — Edward F. Feickert, Asst. Secretary

Baseball and General Sports

BEATS BOUND BROOK.

Elizabeth Y. M. C. A. had a runaway victory over the Bound Brook Club at Elizabeth, Saturday, thus winning its fourth straight game in the State League. The Elizabeth men had on their batting clothes and gave the Bound Brook men some great leather hunting. The score:

ELIZABETH Y. M. C. A.	
N. Howard, run out	2
C. P. Edwards, c. Hunt, b. Lee	24
R. A. Edwards, run out	0
H. O. Goddard, c. Bridge, b. Lee	20
P. E. Howard, b. Taylor	11
A. H. Gibson, not out	34
D. A. Gibson, not out	21
Extras	8
Total for five wickets (declared)	120

BOUND BROOK C. C.	
G. Bridge, b. H. O. Goddard	2
F. Pearson, c. W. Drice, b. H. O. Goddard	6
L. Hunt, b. H. O. Goddard	0
Job Lee, b. H. O. Goddard	18
A. Schoolden, not out	6
G. H. Bennett, b. W. W. Goddard	0
Mat Hendry, b. H. O. Goddard	0
A. Tyler, c. N. Howard, b. H. O. Goddard	0
N. Nicholson, c. J. Leach, b. W. W. Goddard	0
J. Beattie, c. and b. H. O. Goddard	0
Extras	4
Total	38

(Other sporting news on page three).

—Boice, Runyon & Co.'s proposed new building on Park avenue is delayed for a few days owing to the fact that the survey is not quite ready. The work will be started soon.

FRESH AIR MEETING.

Held at Truell Inn In the Interests of Netherwood Home.

The third parlor meeting in the interest of the Netherwood Fresh Air Home was held at Truell Inn, yesterday afternoon, instead of at the home of Mrs. Marion S. Ackerman. The change was made owing to the death of Mrs. Warren Ackerman. The meeting was well attended by those who have been interested in the work at the home. Rev. Dr. Rodman, president of the association, was in charge and he made a few remarks explaining the work and what has been accomplished at the home.

Miss Sara Curry, matron of the Home, was present, with a number of children. She made a short address and the children recited and sang much to the pleasure of the audience. A feature of the meeting was the violin selections by Miss Cornelia Hyatt, who was accompanied on the piano by Miss Mary Hubbell.

There were reassurances of continued support of this worthy charity and those in charge felt much encouraged over the interest and sympathy shown by those present.

"Special Soda Day" Nets $200.

The Faith chapel building fund has been increased $200 as a result of the effort on the part of L. W. Randolph, the druggist, on Saturday last, when he gave the entire receipts of his soda fountain to the fund. The scheme was more successful than even anticipated. Over 2,000 special tickets were sold for that day only and in addition there was a considerable received at the fountain from persons who did not buy tickets. A meeting of the committee was held at the chapel, last night, when reports were received and the exact profit determined. Several special gifts have been received since then for the work at the chapel.

Robbed Shoemaker.

Thieves broke into the shop of Morris Deutsch, 317 Watchung avenue, last night, and stole $19 worth of leather, rubber heels and laces.

—Advertise in The Daily Press.

Practical Advantages of Highland Park

Situated as it is in the healthful and desirable residential section of Plainfield, Highland Park offers many advantages as a home site or investment.

This property is right along the lines of natural growth—Main Line Trolley passes through it—it has gas, water and graded streets.

Don't wait until the prices of Building Lots advance—but buy now while we are offering these fine lots at the low price of $200 and up, on very easy and convenient terms.

Pleased to give you further particulars.

ELSTON M. FRENCH

171 North Ave. Tel. 24 Plainfield, N. J.

New York Office, 141 Broadway

OBITUARY.

Elijah G. Huff.

Elijah G. Huff, eighty-five years old, father of Mrs. Elizabeth Sharp, of this city, died Sunday at his home at Neshanic Station, from old age. He was a retired farmer and was widely known and respected. The funeral was held today at the residence. Rev. John May, of the Methodist church, officiated and burial was in the Reformed cemetery at Neshanic. Four other children survive: George Huff, of Millstone; John V. Huff, of Neshanic Station; Louis Huff, of Jersey City, and Charles Huff, of Centreville.

OFFICEHOLDERS WON'T PAY.

Refused to Take Bonds of Newspaper "New Idea" Captured.

New Brunswick, June 18.—Robert Carson, collector of the port of Perth Amboy, and Charles W. Russell, postmaster of this city, were made defendants yesterday in two suits for $500 each, brought by the New Brunswick Publishing Company, which publishes the Daily Press.

It is alleged that the officials, who are also Republican politicians, signed an agreement to buy $500 of bonds of the company, provided an issue of $5,000 was sold, and that they have failed to live up to that agreement.

It is said that they and several other prominent Republicans, including Congressman Howell, took bonds with the idea of using the paper as a Republican campaign sheet, but that Charles A. Bloomfield, who is a "New Idea" Republican, secured the controlling interest in the paper. It is claimed that all have stood to the agreement excepting Carson and Russell, and M. Bloomfield declares that he will fight the case through all of the courts of the State if necessary.

Surprised Harold Hansen.

A surprise party was given to Harold Hansen at his home on West Front street, last night, in honor of his departure for Europe on July 4. There were about thirty-five guests and all had a jolly good time. There was instrumental music, singing and games. B. A. Paroubek gave several violin solos and Mrs. William S. Cubberley and son, George Cubberley, rendered mandolin solos. Refreshments were served during the evening and Mr. Hansen was wished bon voyage.

U. V. U. Encampment.

The sixth annual encampment of the Union Veterans' Union, of New York and New Jersey, will be held here Thursday and Friday and on Thursday night there will be a big camp-fire at the Christian church on Grove street. It is expected that there will be 125 delegates from various parts of New York and New Jersey, and headquarters will be established at the Hotel Iroquois. All old soldiers, Sons of Veterans and citizens are invited.

Clarkson's Leg Cut Off.

Edward Clarkson, of Elm place, who was badly injured in a trolley accident in New York two weeks ago, was operated upon at Bellevue Hospital last week for the removal of a leg. It is feared the other leg will have to be cut off.

Force of Habit.

Magistrate—You are charged with begging.

Beggar—I wasn't beggin', yer worship.

Magistrate—But you were seen holding out your hand.

Beggar—It's all a habit, yer worship; you see, I had to hold out my hand so much at school that now I can't break myself of it.—Royal Magazine.

CCULD USE THEM.

He—If you insist upon it, I suppose it is all over between us, but I wish you would return my letters.

She—Why, you are not afraid I shall make use of them to your disadvantage?

He—No, but I've got my eye on another girl, and I could use them writing to her, you know.

A Taking Girl.

She took my hand in sheltered nooks,
She took my flowers, money, books.
Gloves—anything I cared to send—
She took my rival in the end.
—Royal Magazine.

A Hoarse Honk.

Lawyer—And you say the noise made by this defendant with his motor caused your horse to take fright and run away. What made the noise?

Farmer—I dunno, but it sounded like a sawmill with the grip.—Baltimore American.

ABOUT PEOPLE.

A memorial to Henry Ward Beecher, who was a native of Litchfield, Conn., is to be erected under the auspices of the Litchfield County University Club. The site will be at the birthplace of the Beechers.

Vice-President Fairbanks is to speak before the Christian Endeavor Convention to be held in Seattle, July 10-15.

Capt. Goddard E. Diamond, of Berkeley, Cal., is a hustling book agent, aged 107 years, and he makes a good living.

One of Secretary Cortelyou's most ardent admirers is George P. Brown, of Houston, Tex., secretary of the business league of that city. Every spring he sends the secretary a large basket of cape jasmines, a flower which is well-known and dear to most Southerners. This year's growing arrived in Washington the past week.

The Prince Regent of Sweden, is the most expert tennis player among the royal families of Europe. His enthusiasm for the game has resulted in the construction of the best covered court in Europe, where he engages in matches with any player worthy of his prowess, whether noble or commoner.

Professor Mosetig, who was drowned recently by falling into the Danube, had long been famous in this country as the discoverer of the use of iodoform in medicine. He was without doubt one of the greatest surgeons of the present age.

Ambassador Rosen, form Russia, revels in American humor and reads every funny paper he can get.

Funeral of Mrs. Isaac M. Runyon.

The funeral service of Mrs. Isaac M. Runyon was held this afternoon at 2.30 o'clock from the late residence, West Front street and Washington avenue. There was a large gathering of relatives and friends, including many members of the First Baptist church, where for nearly half century Mrs. Runyon was a faithful attendant and worker in all the departments of the church. The service was conducted by Rev. Dr. J. A. Chambliss, pastor of the church, and the burial was in Hillside cemetery.

Sunbonnet Number Four.

The popularity of the series of colored art supplements being given with the New York Sunday World increases. Several hundred thousand have been distributed, and the call is for more. So the series will be continued for awhile yet. Next Sunday's picture is particularly cute. The subject is "Washing Day" and shows the Sunbonnet Babies washing and hanging out clothes. Get next Sunday's World. The picture goes with it.

—Advertise in The Daily Press.

—A prominent picture in the supplement of the New York Saturday Evening Mail is that of "The Horse-show at Plainfield last week."

Mr. and Mrs. Sylvester Seals, of East Fifth street, have returned from an extended trip through the West.

George E. Marx, assistant superintendent of the Berkshire Industrial Farm, was the guest of W. V. Mundy, of Vine street, yesterday.

RUTGERS COMMENCEMENT.

Degrees Will be Conferred Tomorrow; Walter E. Nelson a Graduate.

The commencement season is on at Rutger's College. It opened Sunday night, when Rev. Newell Dwight Hillis, of Plymouth church, Brooklyn, delivered the baccalaureate sermon to the graduating class. There are thirty-eight in the class, among them Walter E. Nelson, of New Market, catcher of the Y. M. C. A. nine.

Yesterday was devoted to class reunions, fraternity and class teas and banquets. Last night the commencement concert of the Glee Club was held in the Ballantine Gymnasium.

The class day exercises will be held in the chapel and on the campus today. It is this feature of the commencement that always is most brilliant and interesting to the members of the class and their friends. This evening the junior exhibition in oratory, for the Upson prizes, will be held. Tomorrow will be given over to the annual meetings of the alumni and trustees and the president's reception, and in the evening the degrees will be conferred on the members of the class.

FERDIO HELD WITHOUT BAIL.

Sticks to Story That He Feared Rash Meant to Attack Him.

Elizabeth, June 18.—Charles Ferdio, who on Friday night shot and killed Frederick Rash, nineteen years old, of 836 Garden street, was held by Police Justice Mahon, last night, without bail, to await the action of the Grand Jury.

The prisoner persists that he shot Rash while under the impression that he was about to be attacked. He had just emerged into Garden street from a vacant lot when he saw Rash running toward him and pulled his revolver and fired. Rash had been running ahead of his father and mother, with whom he had been out visiting, so as to have the front door opened when his parents arrived.

New M. E. Church for Neshanic.

At a recent meeting of the official board of the Methodist church at Neshanic Station it was decided to erect a church edifice with a seating capacity of 250. Plans were inspected and bids will be received at a later day. The architect from the city was accompanied by Rev. Dr. Daniel Halleron, of Newark, the presiding elder. The Methodist society at Neshanic Station was recently organized with a large membership. The last Newark Conference appointed Rev. John May, of Illinois, the pastor, and he is now holding open-air services that are well attended.

Three Miles of State Roads.

A committee from the Union County Board of Freeholders went to Trenton today to ascertain why the county received such a small proportion of the automobile tax. The committee was informed that inasmuch as the county has but three miles of State road its share of the tax would naturally be limited to that extent.

—Jersey berries are now a daily feature at Neuman Brothers' store. The fruit is unusually just at the present time.

STORAGE VAULTS

For Large Trunks, Boxes, Valuable Packages, Etc., Etc.,

SAFE DEPOSIT BOXES

OF ALL SIZES

ABSOLUTE SECURITY PROVIDED

CITY NATIONAL BANK

FOR WEEK COMMENCING MONDAY, JUNE 15, 1907.

Extra STAMP Offer.

80 with a large can A&P Baking Powder	50c
75 with 1 lb. Tea at	60c
50 with 1 lb. Tea at	50c
40 with 1 lb. Coffee at	35c
35 with 1 lb Tea at	40c
30 with 1 lb. Coffee at	30c
30 with 1 bottle of A&P Extracts	25c
25 with 1 lb. Tea at	35c
25 with 1 lb. Coffee at	25c
25 with 1 bottle Atlantic Furniture Polish	25c
25 with 1 bottle Kil-Lol	25c
15 with 1 jar A&P Sliced Beef	15c
15 with 2 cans Iona Corn, per can	8c
15 with 2 packages IXL Laundry Starch, package	9c

10 S&H Stamps Free

with any of the following articles.

1 lb. Coffee at	20c
1 can Sultana Spice, (any kind)	10c
1 bottle A&P Celery Salt	10c
1 bottle A&P Root Beer	10c
1-lb. package A&P Fancy Head Rice	10c
1 package E-O-Corn	10c
3 cans Campbell's Soups	25c
A ½-lb. can A&P Cocoa	20c
1 bottle A&P Curry Powder	10c
1 can Jersey Pears	10c
1 package Macaroni or Spaghetti	10c
1 package A&P Breakfast Flakes	10c
2 packages A&P Corn Starch, package	7c
1 can Imp. Smoked Sardines	10c

THE GREAT ATLANTIC AND PACIFIC TEA CO.

137-139 W. Front Street, Plainfield, N. J.

275 Stores in the United States.

Weinberger's New York Clothing Co.

202 West Front St., Plainfield, N. J.

Men's Suits $15 values. Serges, Thibets, Worsteds, light and dark etc., in plain blue or black, fancy or stylish shades of grays, club checks, shadow plaids, and fancy mixtures, double or single breasted, alpaca, princess serge or venetian lined, sewed entirely with silk, all sizes, newest models, at 10.00

Men's Suits $12 values. Single or double breasted sack suits of very fine all wool cheviots, also worsted effects in a large variety of light or dark patterns, invisible plaids, broken checks, elegantly trimmed, venetian lined, all sizes 34 to 44, each and every suit in this lot is worth up to $12.00, at 8.50

Men's Light-weight Suits Absolutely of the finest wool, the styles are half shaped, French back, also the college shape, hand tailored throughout. These include the two or three garment suit with or without vent, full peg top trousers, side buckles, flap pockets and belt straps, value $20.00 ..... $12.50

STRAWS.

Sennet's 98c, $1.40, $1.90, Mackinaws, $1.40, $1.90, $2.40, $2.40; nobby flat brims, wide and narrow bands. $2.90; flange brims, the comfortable soft straw, that conforms to the head.

Milans, 98c, $1.40, $1.90, $2.40, $2.90; flat brims, extra fine grades best selected straw braids. Splits, 98c, $1.40, $1.90, $2.40, $2.98; the nobbiest of them all.

Bonn's 140 West Front St

SUIT HATS AT $2 EACH

formerly $3.50 and $4.50, all colors and black, made of Neapoliton Braids, a few of fine Straw, prettily trimmed with wings or quills, silk, velvet and ornaments.

HATS TRIMMED FREE OF CHARGE.

R. W. BARNES.

217 PARK AVE. 'PHONE 344-L.

Home-made Crullers, Baked Beans in pans, Boiled Corned Beef, Boiled Ham, Pickled Lambs Tongue, Sauer Kraut, Smoked Salmon, Mince Meat, New Honey, Fancy Cheese, a fine variety of Pickles.

Anything in the grocery line with early Spring Vegetables.

BROKAW'S CREAMERY

No need to complain of getting poor butter or cream—go to Brokaw's and get his own make, which is always fresh and good. Our specialties are Fresh-made Butter, both salted and unsalted, Rich Milk and Cream, positively Fresh Eggs and everything in the dairy line. The only place in the city where these goods are made on the spot. Call and see our plant and witness the process.

TEL. 293-W 186 E. FRONT STREET

ROADSTERS' CALENDAR.
Sun Rises 4:28 a. m.
Sun Sets 7:30 p. m.
Lanterns must be lighted 8:30 p. m.

THE DAILY PRESS.

THE WEATHER
Rain tonight and probably Thursday; cooler tonight.
Maximum, 80, minimum, 55.
24 hours ending at noon. Ther. at noon 80

Established May 10, 1887. PLAINFIELD, NEW JERSEY, WEDNESDAY, JUNE 19, 1907. Two Cents a Copy—$5 a Year.

PROBERS FILE REPORT

State Investigating Committee Severe in Condemnation of Some Things.

'DAN' VOORHEES RAPPED

Also Declares People Have Been Defrauded By Collusion of Architect and Contractors.

Sweeping changes of the most drastic character in the management of State affairs are recommended in the report of the Assembly investigating committee, which will be submitted to the Legislature today. It was originally intended to submit the report yesterday, but owing to the absence of committeeman Mark A. Sullivan, of Hudson, it was deferred. The report is based upon the evidence adduced by the committee at its sittings during the last six weeks under the Wright resolution.

The document gives a comprehensive review of the main facts in the testimony, and then makes the recommendation which, it is claimed, will correct the evils uncovered. The chief recommendations are as follows:

That the Banking and Insurance Department should make weekly remittances to the State Treasurer; that the funds may be deposited and draw interest, also that the bond of the Commissioner of Banking and Insurance be increased from $20,000 to $75,000; that a law be enacted requiring all public funds to be deposited in banks paying 2 per cent interest or more; that all State departments be required to turn over all their income to the State Treasurer monthly, and their expenses paid by the Treasurer only on the warrant of the Controller; that absenteeism on the part of well paid State officials should be stopped.

This absenteeism, the report says, warrants the most severe condemnation of the Legislature, and speaks of it as a "patent case of nonfeasance." The "deplorable condition wherein a State official may hold more than one office" should be corrected, the report adds, and the offices of State curator, chief of the State census bureau and the teachers' information bureau, now all held by Silas R. Morse, of Atlantic City, a member of the State Board of Education, and his son, should all be abolished and the work transferred to the State Department of Public Instruction.

The report takes a rap at "Uncle" Dan Voorhees by recommending the enactment of a law prohibiting dual officeholding. It contains a strong recommendation for the abolition of the system of patronage in public office and the establishment of Civil Service under a Civil Service commission. The committee holds that the State Department of Motor Vehicles should be consolidated with the State Road Department. Continuing, the report recommends that the State bureau of labor and statistics and the State Department of Labor be combined. The State Board of Assessors is severely censured.

"The assessors do no assess," says the report. It recommends the consolidation of the State Board of Assessors and the State Tax Board. It is recommended that the State Sewerage Commission and the Passaic Valley Sewerage Commission be abolished and this work combined with a reorganized board of health. The report holds that the health matters in the State have become of such importance that a State board of health of three members, who shall be paid suitable salaries, should be created. The present board serves without remuneration. The report declares emphatically for the abolition of the State Board of Arbitration. It recommends that the State Voting Machine Commission should be abolished.

Taking up the construction of State buildings, the report says unequivocally that the State has been systematically defrauded by the collusion of Lewis Lawton, of Trenton; George J. Tobin, the favored plumber, and George E. Poole, now the State architect. The alleged destruction of Lawton's books gets the severest censure.

Another recommendation is that the State Fish and Game Commission should be dissolved and a new bureau established having control of fish, game and oysters. The report declares the present commission is a scandal and a disgrace. The report speaks for the abolition of all the oyster commissions, and recommends the creation of one bureau with one chief to manage this work. The useless multiplication of offices comes in for a hard knock. The committee says this should be stopped at once. Petty graft in the legislative incidental bills is shown up and roundly denounced. The report recommends that all legislative supplies be purchased by the State House Commission under competitive bidding.

HOLY CROSS CHOIR MUSICALE A SUCCESS

DELIGHTFUL PROGEAM WELL RENDERED BEFORE LARGE AUDIENCE.

The second annual musicale by the choir of Holy Cross Protestant Episcopal church, for the benefit of the choir outing fund, was held at the parish house last night. It was largely attended and much enjoyed. The platform was prettily decorated with flowers.

John Bland, of New York, a tenor; Mrs. G. A. Warner, violinist, and Miss Gertrude Lohrke, of East Orange, soprano, assisted the choir. H. Raymond Loder was the pianist and Mr. Philip Schlich was director.

The program was a delightful one, all the numbers being pretty and well rendered. The choir sang splendidly, and the soloists all won sustained applause.

The program:

Choir chorus—By Babylon's Wave (sacred anthem), Gounod; tenor solo—(a) Ridi Pagliacci, Leoncavello; (b) Harfenmadchens, von Housegger; (c) Als die Alte Mutter," Dvorak, John Bland; choir chorus—Sweet and Low; soprano solo—With violin obligato—(a) Thou'rt Like a Flower, Paul Ambrose; (b) Dreams, Streletzki, Miss Gertrude Lohrke; choir chorus—The Spider and the Fly; violin solo—(b) Ave Maria, C. Gounod, Mrs. G. A. Warner; tenor solo—(a) I Know a Lovely Garden, D'Ardelot; (b) Mother O' Mine, Tours, John Bland; choir chorus—The Miden of the "Fleur De Lys;" soprano solo—(a) When I Am Dying, Norden; (b) Open Secret, Woodman, Miss Gertrude Lohrke.

The program was unexpectedly augmented by the singing of Mr. Byard, who consented to appear almost on the spur of the moment. Mrs. Warner made a change in her number, rendering an air of Tchaicowski's instead of the Mazurka of Wieniawski.

MISS DORA A. BENNETT BRIDE OF WILL S. KENNEY.

Gathering of Guests from Many Places Witness the Ceremony at Her Home.

Miss Dora A. Bennett, daughter of Mr. and Mrs. Benjamin Franklin Bennett, of Clinton avenue, and Will Smock Kenney, also of this city, were married Saturday afternoon at the home of the bride's parents at 5 o'clock. Rev. Joseph O. McKelvey, pastor of Warren chapel, performed the ceremony.

The bride was gowned in white net and carried a bouquet of white sweet peas and lilies-of-the-valley. Both the bride and groom were unattended. The wedding marches were played on the piano by Miss Edith M. Redpath and Percy E. Hand. The ushers were William LaTourette and Charles F. Windham.

There were guests present from Hartford, Conn.; East Orange, Jersey City, Raritan, Whitehouse, Stanton and this city. The bride received a number of gifts, among which was a china closet filled with Limoges china, from the employes of the Fruit Dispatch Company, of New York, by whom the bride was employed for six years. The couple left on a wedding trip, and upon their return will reside here.

DR. GARDNER ACCEPTS.

Will Succeed Rev. Frank Fletcher As Pastor of New Market Church.

After a successful pastorate extending over a period of six years, Rev. George H. Gardner, pastor of the Baptist church, Plantsville, Conn., and a member of the Connecticut Assembly from the town of Southington, has sent his letter of resignation to the trustees of that church and has accepted the call to the New Market Baptist church, to succeed Rev. Frank Fletcher, resigned.

Mr. Gardner went from Deep River, Conn., to Plantsville six years ago, and his last pastorate there has been marked by success, financially, numerically and spiritually. Last year he was elected representative from Plantsville in the face of strong opposition and since then has been a wide-awake man for the town's interests. His date of resignation has not yet been named. Recently Mr. and Mrs. Gardner visited New Market to get acquainted with conditions and they were favorably impressed.

P. H. S. A. A. Seasons Ends.

A meeting of the athletic association of the Plainfield High School was held at the assembly exercises this morning. The treasurer's report showed that the season closes with a balance of $45 on hand.

—This is the season when those delicious Jersey strawberries at Neuman Brothers are best appreciated. They are received at the store strictly fresh each morning. The assortment also includes the celebrated Senator Dunlap variety, grown by Rouch & Parks.

HAUGHTY SENIORS UNBEND

Class Day Exercises Marked By An Unusually Clever Program.

A BACKWARD PROPHECY

Scene to Represent Assembly Room in the Morning—Principal Travell In Caricature.

The senior class day exercises at the Plainfield High School, held in the auditorium last night were marked by a program which sparkled with wit and originality. The prophecy, written by Weston Gavett, was the notable feature, the writer departing from the usual custom and taking a look backward from the year 1927.

The morning assembly in the high school was represented, where "Principal I. W. Tarbell" officiated. He was impersonated by Adelbert Van Brakle, who was made up for the occasion. He bore a striking likeness to Principal I. W. Travell. Assuming the customary attitude and gestures of the principal, all of which were easily recognized, "Mr. Travell" announced the morning song, which was "The Two Teachers," written by J. DeLancey Ferguson, and set to the music of "The Two Grenadiers."

The speaker of the morning was an old "grad" of the class of '07, now president of the New York Stock Exchange, in the person of Joseph N. Van Deventer. He was cleverly made up. After one or two pointless jokes the old "grad" spoke about the class in which he graduated. Various views of the old school and the faculty, taken by Joseph Osgood, were thrown upon the screen and the lecturer made appropriate remarks concerning them. The last picture was the class of '07. The lecturer requested that it be enlarged. The screen was withdrawn and the real class appeared seated on the stage in full view of the limelight. With a long pointer the old "grad" indicated the different people and told what they had been doing for the last twenty years. That was the prophecy. It touched on the foibles or the characteristics of the seniors with humor and wit. It aroused much laughter and applause.

The class history, written by Miss Helen Johnson and read by Miss Mildred Berry, showed that '07 has done as much for the P. H. S as any class in the past and has an exceptionally good record in all lines. Songs written by J. DeLancey Ferguson and William Osgood were sung.

The presentation of the class gift to the school, $75, was made by the president, William C. Douglass. The class statistics showing the personal qualities of the members were awarded as medals by "Mr. Tarbell." The statistics are as follows:

Most popular, Helen Johnson, William Douglass; most executive ability, Helen Johnson, Weston Gavett; class fatty, Helen Johnson, J. De Lancey Ferguson; class skinny, Cornelia Lounsbury, Bertram Leggett; sportiest, Florence Prior, Gertrude Abbott, Edgar Freeman; best poet, Miram Carman, J. DeLancey Ferguson; biggest eater, Helen Johnson, Victor Todd; best singer, Queena Tillotson, Stanley Fisher; most athletic, Gertrude Moodey, William Douglass; prettiest girl, Florence Prior; handsomest boy, William Osgood; best actor, actress, Queena Tillotson, Adelbert van Brakle, Joseph Van Deventer; best artist, Ethel Van Zandt, Weston Gavett; most bashful, Ethel Van Zandt, Ethan Rogers; teacher's curse, the Kanen Twins, Joseph Van Deventer, Edgar Freeman; done most for P. H. S., Gertrude Moodey, William Douglass; best naturer, Cornelia Lounsbury, William Douglass; biggest feet, Gertrude Moodey, William Osgood; most soulful expression, Gertrude Moodey, Ro-lin Williams; done most for 1907, Helen Johnson, William Douglass; most class spirit, Queena Tillotson, William Taylor; biggest fusser, Florence Prior, Victor Todd; most likely to marry, Mildred Elizabeth Berry, William Crawford Douglass; most scholarly, Rose Siegal, Frederick Smith; quietest, Mabelle Cubberley, Ethan Rogers.

Complain of Practice.

The constant dumping of the contents of vauls and cesspools on the farm land owned by Poole Voorhees, located in North Plainfield Township, just outside the borough limits, is a source of much complaint on the part of other residents in that vicinity. It is said that the township committee has given Mr. Voorhees permission to have the refuse dumped on his land. Those who complain about the nuisance say that the stench is worse than that arising from the sewer beds, and they cannot understand why the practice should be allowed. Mr. Voorhees is himself a member of the township committee and secretary of the township Board of Health.

PLANNING FETE FOR FORTIETH ANNIVERSARY

Y. M. C. A. WILL DEVOTE A WEEK TO JUBILATION IN NOVEMBER.

Plans for the observance of the fortieth anniversary of the Y. M. C. A. are being made by the Board of Directors. The celebration will not take place until November, but the observance is to be so elaborate that the directors feel they are none too early in getting arrangements started.

General discussion of plans was held by the Board and the Women's Auxiliary at a joint meeting this week. It was decided at once that the celebration be carried on for a week. The whole Y. M. C. A. building will be given over to the fete. "The building will be festal from garret to cellar," said Secretary Robbie yesterday.

Details of the celebration will be shaped as rapidly as possible. Committees are to be appointed at a meeting of the directors and the executive committee of the Women's Auxiliary. One of the features of the observance definitely decided on is an anniversary dinner. Prominent men will speak at it.

GETS YALE CLUB CUP OFFERED TO HIGH SCHOOL

WILLIAM C. DOUGLASS RECEIVES IT FROM HANDS OF PRESIDENT DAY.

The cup which was offered by the Yale Club of Plainfield, to the student of the Plainfield High School who excelled both in athletics and scholarship for the entire four years' course, was awarded to William C. Douglass. The presentation was made by Thomas M. Day, Sr., president of the Yale Club, this morning.

Mr. Day said there was no discrimination as to the college to which the student goes, simply that he combine mental and physical characteristics of strength. He declared it a matter of gratification that the winner had thoroughly fulfilled the ideal.

P. H. S. insignies were awarded by Principal I. W. Travell who said this was the first year when no students had been restricted from any of the athletic teams because of scholarship. Those who received insignias were Stanley Fisher, John Dutcher, Russell Morris, Allen Snyder, Edgar Freeman, Dudley Wilcox, Moses Rubenstein.

TROUBLE OVER A HORSE.

Mr. and Mrs. Drake Get Into Court Over Its Ownership.

"Family jars" between Charles Drake and his wife, of the borough, were aired at a session of Justice Mundy's court, last night. The trouble arose over a horse, said to be the property of Mrs. Drake. The husband appropriated the animal and his spouse immediately secured a search warrant to recover it. Being successful she then sold the horse to Edward Vanderhoff, of the borough, for $90.

Hearing of the sale Mr. Drake went to Mr. Vanderhoff's stable and took the horse to his home. Again Mrs. Drake obtained a search warrant and Mr. Drake was made to appear before Justice Mundy for a hearing. It did not take long for the Justice to get at the bottom of the trouble and he promptly turned the horse over to the rightful owner when it was proved that it originally belonged to Mrs. Drake and a receipt was produced showing that Mr. Vanderhoff had bought the animal. It is understood that Mr. and Mrs. Drake do not live together.

WATER DAMAGES HOUSE.

Valve On Top Floor Burst and Flood Almost Wrecks Interior.

A valve in a water pipe on the top floor of Charles Schanz's house on East Front street, burst last night, and the torrent that poured down through the ceiling beams and floorings almost wrecked the house. It was a half-hour before a plumber could be secured to stop the flow, and by that time the house was dripping from top to bottom. The general effect was as if the fire department had been fighting a hot blaze.

A number of valuable ball dresses brought from Germany by Mrs. Schanz were ruined. The total of damage, with the clothing and ornaments spoiled, will be close to $500.

Closing Exercises of L. T. L.

The closing exercises for the season of the Loyal Temperance Legion will be held in the W. C. T. U. rooms on Madison avenue, this afternoon at 4 o'clock. Mrs. Alvah TenEyck, the superintendent, has prepared an attractive program for the children and it is hoped that all the members will be present.

ANNIVERSAAY OF W.C.T.U.

Observed Last Night With Special Service at Seventh Day Baptist Church.

MEMBERSHIP INCREASE

Roll Has Swelled From Seventy-five to Two Hundred—Address by Mrs. L. J. Ellis, of Washington.

The thirtieth anniversary of the Women's Christian Temperance Union, of this city, which occurs today, was appropriately celebrated in the Seventh-Day Baptist church, last night, the features being an address by Mrs. L. J. Ellis, of Washington, and a report covering in general the past three decades. The meeting was largely attended, chiefly by women, including the members of the local union and their friends.

Mrs. T. H. Tomlinson, as president of the union, presided, and seated with her on the platform were Mrs. E. A. Parse, honorary president; Mrs. L. J. Ellis, Mrs. T. C. Bodine, secretary, and Rev. Dr. A. H. Lewis, editor of the Sabbath Recorder, who conducted the devotional exercises. There were also several selections by the church choir.

Mrs. Bodine's report showed that the local union was organized thirty years ago today with a membership of seventy-five, and today it numbers 200. Of the thirty-two departments of work carried on by the National Union, the local organization has taken up eleven departments, including the Loyal Temperance Legion and legislation. Considerable has been accomplished in every department. The union has had six presidents, Mrs. Strawbridge, now of California, being the first. She was followed by Mrs. Ryder, Mrs. T. H. Tomlinson, Miss Sue Peck, Mrs. E. A. Parse and Mrs. Tomlinson, who is now acting in that capacity. The union was complimented and congratulated for its excellent work since the organization.

This report was followed with one by the treasurer, Miss May E. Howlett, who stated that all the dues have been paid, that there is no indebtedness and a balance is on hand.

Following the reports, Mrs. Ellis made the address of the evening. She is the representative of the National W. C. T. U. at Washington, the greater part of her duties being to look after legislation in Congress pertaining to temperance. She talked in an interesting way of the fight made against the seating of Reed Smoot from Utah, the efforts in behalf of the Pure Food Laws and the continued campaign of education in favor of the abolition of the canteen in the army. Mrs. Ellis related many personal incidents showing some of the "inside" of political affairs at Washington and she declared that the Congressmen, or the more thoughtful ones, at least, were with the temperance women in their fight for righteous laws.

Mrs. Ellis congratulated the local union upon the completion of its thirty years and she wished that it might go on accomplishing even greater things in the future.

Funeral of Old Railroader.

The funeral of Jeremiah Harrington, sixty-five years old, was held today in Somerville. He was for many years an employe of the New Jersey Central Railroad Company and for over ten years was flagman and gatetender at the Washington avenue crossing in Dunellen. Death was due to a complication of diseases, from which he had suffered for a month. A widow, four sons and two daughters survive.

PUBLIC PRESENTATION OF THE BUSINESS COLLEGE

MAYOR FISK PRESIDES AND W. L. SAUNDERS MAKES PRINCIPAL ADDRESS

A large and appreciative audience representing Plainfield, Bound Brook, Somerville, Raritan, Westfield, and a wide stretch of surrounding country were present last evening at the public presentation of the Plainfield Business College in its new home in the Woodhull & Martin building. Mayor Fisk presided and every part of the excellent program passed off in the delightful and interesting manner such as was expected from the array of exceptional talent that graced it.

Mayor Fisk, after welcoming the guests and congratulating the citizens of Plainfield upon the finely equipped and reputable commercial school the city now has in the Plainfield Business College, strongly urged his hearers to consider carefully the matter of preparation for business and good citizenship. He then introduced former Mayor Saunders, of the borough, as the principal speaker of the evening, and who returned from his vacation in Vermont for this special purpose. Mr. Saunders spoke in his usual entertaining and forceful way on "Business Opportunities" for young people who are properly trained. His splendid address was interspersed with rounds of applause.

Prof. H. C. Krebs, superintendent of Somerset County Schools, held the rapt attention of the audience during his address on "The Value of Training." This most instructive address was replete with sound reasoning, earnest appeal, and humor and left a deep and favorable impression.

William Holmes sang in rare voice and received encore after encore from his delighted hearers. The program was interspersed with excellent music rendered by Suhr's orchestra.

At the close of the program, the audience called for "that master of wit and eloquence," S. S. Swackhamer, who convulsed his hearers with his humor, and stirred them with the force of his eloquent appeal for "The Proper Care and Training of the Boy." Mayor Fisk then voiced the sentiment of all present in expressing his great satisfaction with the arrangements and excellent appointments of the college.

MR. AND MRS. TOWNSEND TENDERED A SURPRISE.

Friends Assist Them in Observing Golden Wedding Anniversary

In response to invitations, a number of Plainfield people went to Bound Brook yesterday, where they surprised Mr. and Mrs. David Townsend at "Stone Crop," their summer home, the event being the fiftieth anniversary of their wedding. Mrs. W. B. R. Mason, their daughter, planned the affair, which was carried out most pleasantly, thanks to the weather man.

The ceremony of fifty years ago was performed by Rev. H. G. Mason, then pastor of the Second Baptist church of Plainfield, at the home of Andrew Manning, father of the bride. Those present yesterday were Joel D. Manning and daughters, the Misses Sarah and Harriet Manning, Mrs. Isaac F. Randolph and son, Howard, Mrs. Jeremiah Manning and daughter, Katherine, Mr. and Mrs. Daniel H. Manning, Mr. and Mrs. L. L. Manning, Miss Lizzie Manning.

Dr. and Mrs. N. W. Currie, of Central avenue, are among the guests at the annual reception of President Demarest and Miss Demarest at Rutgers college, this afternoon.

Reproduction of the silver cup presented by the Yale Club to William C. Douglass, of the High School graduating class, for proficiency in athletics and scholarship. A similar cup was presented to Otis Averill, of Leal's School, last night, and another is to be given to the best athlete and student of the borough high school.

LEAL'S SCHOOL EXERCISES

Graduation of Class Last Night Attended by Many Surprises.

GIFT FROM ALUMNI

In Behalf of 115 Graduates Assemblyman Finch Presents Mr. Leal With $500 Purse.

The twenty-fifth annual commencement of John Leal's School for Boys, held at the Casino, last night, was one series of surprises and proved to be a delightful affair. Before the exercises were concluded an alumni association was started, the Plainfield Yale Club, through its president, Thomas M. Day, presented the cup, offered by the club to Otis Averill, the pupil attaining the highest standard in athletics and scholarship; a purse of $500 in gold was presented to Mr. Leal by the former graduates of the school and Mr. Leal presented a cup to Russell Phillips for special distinction in his work during the year.

The Casino was attractively decorated for the occasion with college flags, while the stage was made a scene of beauty through an arrangement of flowers, palms and ferns. Interspersing the numbers on the program an orchestra enlivened the occasion with popular airs, and altogether the affair was the best in the history of the school, marking as it did the completion of twenty-five years of teaching by Mr. Leal.

The address of the evening was made by Rev. Dr. J. S. Zelie, pastor of the Crescent Avenue Presbyterian church, who was warmly greeted by the audience. While the address was filled with timely advice to the graduates in particular and everyone in general, there was a pleasant vein of wholesome humor which all enjoyed. Among other things Dr. Zelie said:

"When I was invited to speak here tonight there kept running through my mind the remark made by a high school girl who had assigned to her the honor of writing an essay for the graduating exercises. She took the honor very seriously and finally confided to a friend that she was much troubled because the times were so unsettled that she really didn't know quite what advice to give the country. The times are certainly unsettled but there is one thing with regard to which they are rapidly coming to an agreement and that is that we do not care to hear much more about the 'Strenuous Life.' So in chosing my subject for tonight I imposed upon myself just this one condition that I would keep as far away from that subject as I possibly could.

"And therefore tonight I have nothing to say which makes it necessary to key yourselves up to some unusual pitch of resolution and although commencements are seldom times of relaxation and reflection I do not know why they should not be once in awhile. Therefore I am going to speak of three of those silent and less generally advocated forces in life and character and ask you rather to notice how they work rather than to exhort you at all costs to put them right into operation tonight.

"And the first of those forces which in the long run will always be found taking their place in any life which is greatly worth living is 'Memory.' The very sound of the word will make you feel that I am striking rather below the usual commencement pitch for this seems to be a time when we want to hear something about the future. It is the man who can most quickly recall how things have gone a thousand times before in his own life and the life of other men who will act most efficiently in his present situation. With the best of intentions men go on failing through their life for no other reason than that their moral memory is untrained or inactive while the one who stands firmest in the presence of a sudden emergency or temptation is pretty sure to be the one by a sudden flash of recollection can see straight back through his past and realize that this temptation is not a new thing, but the same old thing which has undone him a hundred times before.

"It is memory that makes a man go on and makes him dare to. And it is the one in the face of some fresh crisis which tries his courage has the most power to say 'I was helped far back in that struggle of long ago and the power that helped men then must help me still. I will try it again.'

"And then there is another quality in life about which I want to speak. And that is poetry. Someone said of the Emperor William that one of the reasons why he was so practical was because he loved poetry. There in a word you raise the whole issue of what is practical so that you can hear one and another good honest soul saying 'All bosh.'

(Continued on Page 5.)

HAMMOCKS.

An excellent line of Palmer's Celebrated Hammocks, the most popular and best built Hammock on the market, equipped with deep fringe, pillow, etc., prices start at ..... .98

A. E. FORCE & CO.

The "White Store" That Saves You Money.

We Give S. & H. Green Trading Stamps

WINDOW AND DOOR SCREENS.

The time is here when you must think of Screen Doors and Window Screens—we have them in all grades, sizes and prices. Doors 98c up. Windows, 22c up.

The entire store is in readiness to supply you with the best and newest Summer Merchandise at prices that will be hard to duplicate later in the season; owing to the continued advance in merchandise generally. We would therefore advise buying as early in the season as possible. . . .

Good News from the Coat and Suit Dept.

Closing prices on Ladies' Fine Tailored Panama Suits—in fact suits that sold up to $15.00 and $20.00, will now be closed at $15.00 and $10.00

LINNENE TAILORED SUITS.
Handsomely tailored and trimmed with blue and white braid—jackets piped with light blue piping—others made without the colored trimming, these three lots are extra special value, $5.00 $4.50 and $3.50

DRESS SKIRTS.
In black, brown, mixed checks and stripes—this small lot valued at $5.00, will be closed out this week for $3.98

VOILE SKIRTS.
Fine Black Voile Skirts in the new styles, handsomely tailored, at $8.50, $8.00 and $6.98

WHITE SERGE JACKETS.
Some trimmed with blue and white braid, Prince Chap style, with brass buttons, for $5.49

Full line of White Counterpanes including the new light weight crinkled dimity, now so much used for the summer season.

Wash Goods

Sale of Wash Remnants, consisting of Percales, Swiss, Gingham, Chambrays, Flannelette, Duck, etc.—these will be offered during the week at one-third less than regular value.

CHIFFON LINEN
in all colors and plain, fully 30 inches wide for ..... .29

CHAMPAGNE COLORED DIMITY
with light brown and blue dots, special, yard ..... .19

LAWNS.
Fine Lawns in dainty stripes and figures, polka dots, etc., the 15c quality, for, yard ..... .10

SILK SPECIAL.
Shantung Pongee Figured Taffeta, Plain Satins, full line of colors, values up to 69c, for yard ..... .35

DRESS GOODS.
Fine French Novelty Checks, 4 different size checks, grey and white, 42-in. wide, $1.00 value for ..... .89

Table Linen

A large assortment of Table Linen bought early in the season before the advanced rise in prices. This is really the Housekeeper's Opportunity to buy fine Table Damask at last year's prices. We want to call your special attention to one lot of 72-inch very fine quality Satin Damask, full bleached, which we have marked to sell at $1.19

It bought today could not be sold less than $1.50.

72-in., 70-in., and 68-in. full bleached Damask, at, yard $1.00

72-inch $1.98 Linen at the special price $1.50

72-inch $2.49 double Damask at $1.98
Napkins to match.

64-inch strictly All-Linen Damask, full bleached, value today, 75c, for ..... .59
Napkins to match, $2.25.

70-inch All-Linen Soft Heavy Quality Half Bleached Damask, at ..... .79
Value today $1.00.

Full line of Napkins in all linen from $1.00 dozen up.

White Goods

DOTTED SWISS.
27 inches wide, in three-style dots, 15c quality for ..... .10

FINE DOTTED SWISS.
With embroidered dot, the 25c grade, for ..... .18

CORSET COVER EMBROIDERY.
20 inches wide with beading at the top, 29c goods for ..... .21

VAL. LACE
insertion from ¼ to 1 inch wide, 12 yd. piece for ..... .35

TOWELS.
All Linen Hemstitched Towels, also fringed, fine Huck and Satin Damask, some with double lace border, 35c quality for ..... .25

Hemstitched Linen Huck Towels at 15c and ..... .12½

18x36 Bleached Huck Towels without border for porch chairs, each ..... .10

We bought a manufacturer's stock of comfortables with white cotton filling and silkaline covering, enables us to sell them at 25 per cent less than regular price, from 98c up.

MILLINERY DEPARTMENT---TRIMMED HATS

Values up to $4.98 for 98c Hand made Braid Chip and Neapolitan Hats, trimmed with flowers, ribbons and quills in this spring's and summer's latest styles. Displayed in window and on aisle bargain tables. This week only at this price.

SCHEERER & CROWN

74 and 76 Market St., Newark, N. J.

The most liberal credit house on earth. Prices always one-third lower than others ask for similar quality.

NO DEPOSIT REQUIRED

WE FURNISH A 3-ROOM FLAT COMPLETE FOR $75 00

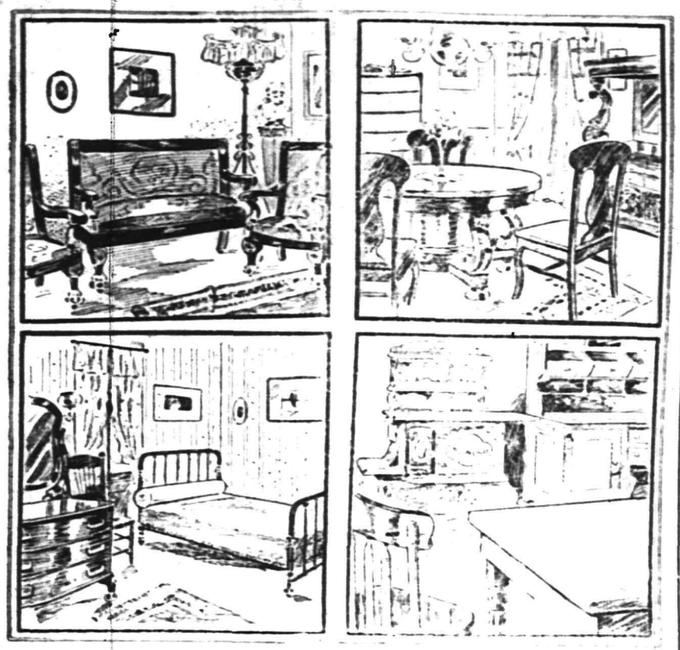

WE FURNISH A 4-ROOM FLAT COMPLETE FOR $100.00

A postal card will bring our salesman to your home to take your order on the following terms of credit:
For Furnishings of 1 Room, no deposit, Payments 50c weekly;
For Furnishings of 2 Rooms, no deposit, Payments $1.00 weekly;
For Furnishings of 3 Rooms, no deposit, Payments $1.50 weekly;
For Furnishings of 4 Rooms, no deposit, Payments $2.00 weekly.

Carfares Allowed when Purchases are Made at the Store

HAVE YOU SEEN IT?

THE ROCHESTER HOOK HANDLE "NEVER SLIPS"

saves your strength, avoids the danger of being scalded.

Alleviates the unpleasantness of washing. Costs no more than the old style.

ON ROCHESTER WASH BOILERS ONLY

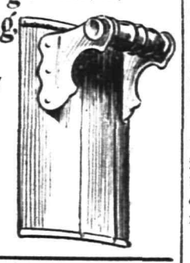

For Sale by

H. E. Gayle Hardware Co.,

Front Street and Park Avenue.
General Hardware and Housefurnishings.
Telephone 891-R.

I. H. BOEHM

109-111-113 W. FRONT ST., 126 PARK AVE. Tel. 688-J

CLEARING SALE.

$1.00—Special sale of Women's Muslin Skirts, made with dust ruffle and trimmed with four rows of Val. insertion and lace, regular value $2.00 each.

60c each—Special lot of Women's Corsets, consisting of all the well-known brands, such as Armour Side, American Lady, W. B. and many others, regular value $1.00, $1.25, $1.50 and $2.00.

59c—Special lot of all wool dress goods, 54 inches wide, good assortment of patterns, actual value $1.00 yard.

5c—2,000 yards Figured Lawn, all new patterns and sold regular for 8c yard.

7c yard—3,000 yards of Mercerized Ginghams, nice assortment of colors, regular value 10c yard.

MILLINERY DEPARTMENT.

We are always adding new features to this department—our aim is to have the newest and most up-to-date, at the very lowest prices.

All the newest styles in Ready-to-wear Hats of all kinds are shown here.

In Shapes and Trimmings ours is the largest assortment in the city and prices the lowest.

Quality and Price

The two vital questions in your piano purchase are, first, quality; second, price. An unsatisfactory piano, in tone and action, is the most annoying article you can have in your home. You dislike to be expending money on it continually to keep it in playing condition.

Hallett & Davis Pianos

give permanent satisfaction. Come in and examine our new Style B.

We are sure you will have none other than this piano.

The price is ..... $350.

IT IS EXACTLY RIGHT.

Write for art catalogue.

New Pianos to Rent

We rent only new and thoroughly dependable pianos.

$3, $4 and $5 a month.

Call or telephone.

Est. 1839.

Hallet & Davis PIANO COMPANY

170 E. Front St., Plainfield.

"The Hallet & Davis Payment Plan saves you money, saves your nerves and saves your patience." m t w

207 BROAD ST. ELIZABETH LOAN Co. 207 BROAD ST.

Reliable Money Lenders

Forget Your Money Troubles—We Can Show You How

Start life afresh. Borrow from us to pay the several you owe and make payments in keeping with your income. By so doing you keep your credit good. Ease up the pressure on yourself and have a chance to "turn around" in other things needed for the family.

An Illustration

One of our clients owed $48 between four people. His salary is $14 weekly; rent $12 monthly. To have paid $2 weekly to each creditor, combined with rent, would have left only $2 per week to meet expenses, buy clothing, etc.—an impossibility you will agree. He borrowed $50, paid all his creditors, made his future credit good, if ever needed; pays his rent, the loan payments, and has $9 each week to use as his judgment dictates.

MORAL:—Do likewise and avoid worry. Come in and we will talk it over with you, or drop a postal and a confidential representative will call on you.

ELIZABETH LOAN COMPANY.

Room 24, Hersh Bldg. N. Y. & N. J. Tel. 778-R. Elizabeth, N. J.

Hawes' Straw Hats Are In!

NIFTY SHAPES—FOR YOUNG—FOR OLD.

Jas. R. Blair, "Town Toggery Shop"

PUTNAM & DEGRAW.

Children's White Dresses - - 50c, 65c, 75c, 89c
Baby Rompers, blue and tan - - - - - 50c
Gents' Lisle Half Hose, black . - - - - 15c pair

NEW PERFECTION Wick Blue Flame Oil Cook-Stove

Ideal for Summer cooking. Cuts fuel expense in two. Saves labor. Gives clean, quick results. Three sizes. Fully warranted.

STANDARD OIL CO. (Incorporated)

THE DAILY PRESS may be obtained from the following Newsdealers and Agents. 10c. a week.

CITY.

Union News Co. ..... R. R. Station
J. M. Harper ..... 411 Park Ave.
E. A. Laing ..... 149 W. Front St.
A. D. Mallinson .. Fourth and Liberty Sts.
Trolley Waiting Room .... Watchung Ave.
M. Estil ..... 111 Park Ave.
Debele & Stahl ..... 113 Somerset St.
Blaney & Son ..... 331 Watchung Ave.
T. A. Garthwaite ..... 212 Watchung Ave.
A. Anderson .. West Third St. and Lee Pl.
John Mottley .. Cor. E. 3d & Richmond Sts.

SUBURBAN.

Dunellen ..... B. Siriski
New Market ..... R. Burdick
Bound Brook ..... Union News Co.
Bound Brook .... D. M. Ross, Trolley Sta.
Somerville ..... Jacob Genert
Westfield .... C. F. Wittke, A. E. Snyder
Westfield ..... J. W. Wall
Scotch Plains ..... Chas. Elliott
South Plainfield ..... Patrick McDonough
Fanwood ..... Chas. Elliott
Netherwood ..... Blaney & Son

NEWS IN THE SUBURBS.

DUNELLEN AND VICINITY.

The National Transit Company pipe men are staying at the Hotel Nelson and renewing the Standard Oil pipe along the Port Reading road. They will be busy a week or longer.

Miss Estella Sofield and William Tabb will be married tonight at the residence of the bride. Rev. Frank Fletcher will perform the ceremony.

John Evans has purchased forty acres of the Miller farm. It adjourns his farm to the westward, and increases his estate that much.

Mrs. E. C. Dutcher and children will go to their cottage at Ocean Grove for the summer about July 1.

Mr. and Mrs. Fred Giddes, of Philadelphia, have returned home after a visit to Mr. and Mrs. Joel Giddes.

Plans for an old time celebration of the Fourth are being made by the Juniors of New Market.

Mr. and Mrs. W. W. Oliver have been entertaining relatives from New Haven, Conn.

Mr. and Mrs. Oscar Runyon have moved into their new home on Dunellen avenue.

Mr. and Mrs. Calvin Gardner have been entertaining visitors from out of town.

William Jenner has been entertaining his sister, Mrs. Bray, of Rutherford.

Mrs. O. E. Meeker has been spending a week with relatives in Brooklyn.

Albert Ritterbusch is learning the plumbing trade with B. C. Carpenter.

BOUND BROOK.

The funeral of Ruby Donovan, the seventeen-months-old daughter of Mr. and Mrs. William Donovan, who died Saturday after a short illness of bronchial pneumonia, was held at her late home in Franklin street, South Bound Brook, Monday afternoon.

A. C. Vanemberg and granddaughter, Miss Myrtle Vanemberg, and Mr. and Mrs. John Rapp, of Irvington, were recently entertained at the home of Mr. and Mrs. William Long, in Canal street, South Bound Brook.

Mr. and Mrs. J. A. Logreen, of South Bound Brook, lately had for their guests their son and his wife, Mr. and Mrs. John Carman, Jr., of New Brunswick, and Mr. Carman's sister, Miss Louise Carman, of Elizabeth.

Mrs. Maggie Hoffman, of Somerville, was entertained over Sunday at the home of her niece and her husband, Mr. and Mrs. S. Howard Williamson, in Elizabeth street, South Bound Brook.

Miss Katherine Sickle and brother, Carl Sickle, of Somerville, spent Sunday at the home of their uncle and aunt, Mr. and Mrs. John Stevenson, in Main street, South Bound Brook.

James Cores, of Brooklyn, was entertained over Sunday at the home of Mr. and Mrs. Eugene Caffrey, in Franklin street, South Bound Brook.

George Easmann, of New York, was entertained Sunday at the home of his mother, Mrs. Anna Easmann, in Canal road, South Bound Brook.

Mrs. Susan Jennings is seriously ill at her home in Cedar street, South Bound Brook.

WESTFIELD.

Following is the graduating class of the Westfield High School this year: Janith Perkins, Christian Shield, Walter MacDougal, Gladys Meyer, Violet Miller, Emma Wittke, Edward Clark, Bessie Johnston, Clara Hohenstein, Theresa Lightfoot, Frank Harm, Ethel Irving, Edwin Shield and Ada Norton.

The fountain placed at Broad street and Westfield avenue, Westfield, at the time of the Westfield centennial, has been taken down. The teams driving up to it to water had broken it beyond repair.

The date of the annual Sunday-school excursion from Westfield to Asbury Park has been set for July 9. The Methodist, Baptist and Congregational churches will join in this excursion.

County Detective John A. Gallalian, of Westfield, took Walter Garn, whom he arrested a week ago as a deserter from the United States navy, to League Island Monday.

NORTH BRANCH.

Mr. and Mrs. D. W. Bowman, of South Branch, celebrated their tenth wedding anniversary the other day by entertaining a number of relatives at dinner. The guests were Mr. and Mrs. Louis Case and son, of Trenton; Mr. and Mrs. Walter Van Camp, Mr. and Mrs. Houston Brown and Mrs. Dorland, of Somerville; Miss Dodson, of Philadelphia; Mr. and Mrs. Charles Bowman, of South Branch, and Mr. and Mrs. James Bowman and Misses Evelyn and Jeannette Bowman, of Brooklyn.

The Epworth League at Mt. Horeb has elected the following officers: President, Frank Codington; first vice-president, Edwin Pope; second vice-president, A. Giddis; third vice-president, Miss Mae Codington; secretary, Miss Olive Elliott; treasurer, Miss A. A. Tunison.

Mrs. James Jeroloman and daughter and Miss Louise and Frank Van Doren, of Bedminster, have gone to Lake Hopatcong to spend the summer. F. L. Stoutenburg and family, of Newark, are occupying their house.

At a recent meeting of the Board of Education of Warren Township the supervising principal, Edmund E. Sage, and three teachers were re-engaged.

Miss Ella Parsons, of this place, has been entertaining her sister, Miss Fannie Parsons, of Port Richmond, Staten Island, for a few days.

Mrs. Thomas B. Skillman, of Bloomenburg, has been visiting her daughter, Mrs. H. Bert Ten Eyck, in North Branch.

William Flynn returned to New York yesterday, after a visit to his parents, Mr. and Mrs. James Flynn, in this place.

Miss Mary Lane, and brother, David T. Lane, of this place, are spending some time with relatives at Fitchburg, Mass.

Mr. and Mrs. William C. Paulson, of Bedminister, have returned from a visit of a few days with relatives in Newark.

BASKING RIDGE.

The funeral services of the infant daughter of Mr. and Mrs. Oscar Atkins, of Maplewood, were held yesterday from the home of her great grand parents, Mr. and Mrs. Samuel R. DeCoster, an the Morristown road. They were conducted by Rev. John T. Reeve. The interment was in Evergreen cemetery.

Rev. John T. Reeve, with Calvin D. Smith as principal delegate, and Samuel A. Allen as alternate, attended a special meeting of the Presbytery of Elizabeth, which was held yesterday at Springfield.

Ludwig Sutro and family, of New York city, have taken up their residence at "Ozonia Farm," their summer home on the Lyons road.

Mr. and Mrs. Joseph Thompson and daughter, of Millington, left yesterday for Summit, where they will remain for a few weeks.

Mr. and Mrs. C. H. Hester, of New York city, are guests at "Willmere Court," the residence of William Childs, Jr.

Mr. and Mrs. Henry Van Arsdale, of Newark, spent a few days recently at the Presbyterian church parsonage here.

Miss Anna Peer, of Newark, was a recent guest of Miss Anna Lewis, at her home on Main street.

The engagement of Miss Hattie Edgar to Whitfield Culberson, of Lyons, is announced.

SOMERVILLE.

Rev. Dr. and Mrs. James LaFevre celebrated their golden wedding at their home on West Cliff street yesterday with a dinner. Their eldest daughter, Mrs. Brown, of Cincinnati, came east to attend the celebration.

Mrs. Sheldon, of West Cliff street, returned yesterday from White Plains, where she had been visiting her son and his family.

Mrs. G. S. Cooke, Mrs. Anna McWilliam and Culver McWilliam, of Altamont place, are visiting at Annapolis, Md.

John McGuire, of Somerville, is spending the summer in Boston.

PLAINS AND FANWOOD.

The Dunellen team, which is scheduled to play the locals Saturday afternoon, is beginning to strike its stride and the home team will have no walk-over.

The borough street committee has made a decided improvement on Park avenue by having the brush and mercury vines cut down along the edge of the roadway.

The work of cleaning up the Baptist cemetery has been started. The walk will be put in shape and some of the old plots raised to a uniform grade.

Victor Todd and Robert Kyte, of the borough, are members of this year's graduating class at the Plainfield High School.

Howard D. White, formerly principal of the public school, but now of Paterson, has been visiting friends in town.

Mrs. Leveridge, of Plainfield, was the guest yesterday of Mrs. Augusta Miller, of Front street.

The junior ball team is playing the Plainfield Juniors at Plainfield, this afternoon.

Mrs. William H. Lee has been entertaining relatives from Raritan.

POINTS FOR THE BUYERS

Titus H. Laury, of East Front street, contracts to erect all kinds of buildings. Let him estimate on your work.

Place your order for coal with V. W. Nash, Sr., of Park avenue, and you will get the best at the lowest prices.

Those who like sweets like Bell Meade Sweets best of all. P. B. Hodge, East Front street, pharmacist, keeps them.

John Johnston's coal is the best that can be bought and burned. It is clean picked and clear-burning. South avenue.

If you patronize E. B. Maynard's barber shop on North avenue you will always get a first-class hair cut, shave or shampoo.

Besides selling and leasing properties, George F. Brown, of Somerset street, also sells the best fire and accident insurance.

John A. Koch, of Watchung avenue, conducts a first-class butcher shop, where the best cuts of meat and choice poultry can be had at all times.

If interested in real estate talk it over with M. F. Gano, of North avenue. He has a number of attractive propositions and he also has a list of desirable properties for sale or lease.

Best in all the things that go to make a good meat market, Fred Endress' business is deservedly popular among all classes. The discriminating and particular buyers prefer it to all others. West Front street.

Low cut shoes are the mode now. M. C. Van Arsdale, East Front street, has a fine assortment of the most modish ties. His stock is the best for range of choice in the city. The latest lasts in all grades. Prices will please you.

ABOUT PEOPLE.

When Sister Josephine, of the Order of S.t Paul, died in Lemberg, Poland, there perished one of the descendants of the poet Schiller. Sister Josephine was 78 and had passed 42 years in the convent.

Dean John P. Sutherland, of the Boston University Medical School, has succeeded in having the course at the school for the M. D. degree increased from four to five years. This is the first medical school in the country to institute the five-year course.

William Abrams Martin, the solitary survivor of the twelve men who convicted John Brown, is still living in Virginia, hearty and strong. He has just celebrated his seventy-fifth anniversary.

Dr. Wiley, Government chemist and pure food expert, declares that during the last few months there has been pure milk in at least two of the Washington hotels, and that it is the first time this has happened in the capital city in the memory of man.

Mrs. Ella Fellman, of Sioux City, Ia., decided to go to the high school with her son just to prove to him that the work might be more interesting than he thought it to be. She keeps up with him and hires someone to do her housework while she is taking the course.

Italy's tragedian, Tommaso Salvini, has got ready for himself a magnificent walnutwood coffin. Salvini has just been into Florence to assist in varnishing his coffin, which, after his death, will be sealed inside an enormous solid block of marble in the family mausoleum at Porto Santo Cemtery, in Florence, with the simple epitaph, "Tommaso Salvini, nineteenth century actor."

About fifty years ago one out of every 538 of the population of Great Britain was insane; now the proportion is one out of every 285, the increase being most marked in the last few years.

Mr. Rockefeller, who is giving away $43,000,000 while he is being indicted some 4,300 times, says the Louisville Courier-Journal, is a charitable man, but he labors under a delusion that he was appointed by Providence to collect all the money from the original owners and distribute it among persons who seem to him to be in need.

King Carlos, of Portugal, is said to smoke forty cigars a day. King Alfonso, of Spain, takes an occasional cigarette only.

A fund has been started in England to assist W. L. Alden, the author, who recently underwent an operation and is not likely to regain his health permanently. Mr. Alden was born in America in 1877. He was graduated from Jefferson College.

—Woolston & Buckle have the contract to paint all of the letter-boxes in the city. Green is the color to be applied.

—The Bridge Committee from the Union County Board of Freeholders is making an inspection of all the old bridges in the county for the purpose os ascertaining just what repairs are needed.

SPORTS HERE AND THERE

DIAMOND DUST.

The amateur league schedule for Saturday will bring Y. M. C. A. and Clinton Avenue together at Crescent Oval, and Dunellen and Scotch Plains together at the 'Plains. Bound Brook will have an off day.

Now that Scotch Plains leads in the amateur league by a small margin, over the Y. M. C. A. nine, the latter team will make every effort to regain the lost position. It may not occur this week, as Dunellen is quite likely to be defeated on Saturday by Scotch Plains, but Clinton Avenue is only waiting for a chance to square accounts with the down-the-line team.

Lew Moran, of the Philadelphia Nationals pitching staff, may rightfully be considered one of the few star boxmen of the big leagues. He let Pittsburg down on Monday with five hits and held them safe at all stages. He has been one of the most successful finds of the season.

Burch, of St. Louis, formerly a member of the Westfield team, is putting up a strong game this season in all departments. He is now covering center-field and is rated as one of the swiftest in the National League.

The Brown University team has one more game to play with Alabama before closing the season and if it wins that contest it can lay claim to the championship among the college teams of the country, for it has not lost a game this year.

Despite the fact that the big league managers are hot-foot after Heyniger, the crack pitcher of the Princeton College team, there is very little prospect of his entering the professional ranks at present, if ever. He is now a junior at college and will not leave there to play ball for money.

It has been a disappointment to the admirers of Leal's School athletics that the school has not turned out a strong baseball team this season. Nearly all of the interscholastic games scheduled went by default because the local school did not have a team strong enough to meet its opponents.

Lou Wiltse is now pitching winning ball for the Johnstown Tri-State Leage team, having regained perfect condition of his right arm.

STANDING OF THE CLUBS.

NATIONAL LEAGUE.

Club.	W.	L.	PC.
Chicago	40	11	.784
New York	33	16	.673
Philadelphia	31	19	.620
Pittsburg	26	20	.565
Boston	21	30	.412
Cincinnati	20	32	.385
Brooklyn	18	34	.346
St. Louis	14	41	.255

AMERICAN LEAGUE.

Club.	W.	L.	PC.
Chicago	32	18	.640
Cleveland	32	20	.615
Detroit	28	18	.609
Philadelphia	27	23	.540
New York	23	24	.489
St. Louis	21	32	.396
Washington	16	29	.356
Boston	18	33	.353

RESULTS OF YESTERDAY'S GAMES.

NATIONAL LEAGUE.

New York, 4; Cincinnati, 3.
Brooklyn, 1; St. Louis, 0.
Chicago, 3; Boston, 1.
Philadelphia, 7; Pittsburg, 5.

AMERICAN LEAGUE.

New York, 6; St. Louis, 1.
Boston, 6; Chicago, 3.
Detroit, 6; Philadelphia, 2.
Washington, 2; Cleveland, 1.

GAMES SCHEDULED FOR TODAY.

NATIONAL LEAGUE.

New York at Cincinnati.
Brooklyn at St. Louis.
Boston at Chicago.
Philadelphia at Pittsburg.

AMERICAN LEAGUE.

St. Louis at New York.
Chicago at Boston.
Cleveland at Washington.
Detroit at Philadelphia.

GOLF.

The mixed doubles tennis tournament under the auspices of the East Jersey Lawn Tennis Association, which was started at the Park Club last week, will be completed on the club courts Saturday afternoon. The play will be followed with social festivities in the clubhouse.

The tennis schedule at the Plainfield Country Club calls for mixed doubles on the club courts Saturday afternoon, prizes being awarded to those who make the greatest progession during the tournament.

Philadelphia is the centre of attraction for all eastern golfers this week and the outcome of the national open tournament will be watched with more than ordinary interest. The fact that "Marty" O'Loughlin will be one of the contestants lends additional local interest.

The Cranford Golf Club course of nine holes is considered one of the most difficult, on account of its length, and it requires exceptionally good golf to make a low score there.

One noticeable feature of the open tournament at the Plainfield Country Club on Saturday was the uniformity of the number of strokes for each hole among some of the best players. There were instances where contestants would not exceed four strokes on a hole for several holes and it proved that it is consistent golf of this kind that wins every time.

The members of the Plainfield Country Club will return to the regular schedule on Saturday, with play for the Golf Committee cup, and in addition there will be a four-ball four-some commencing at 1 o'clock in the afternoon.

The events at the Park Golf Club on Saturday will include the weekly competition for the President's, Golf Club and Hydewood Park cups. The competition for the last named cup will extend to and including July 4, and that for the scratch cup to Election Day. The President's cup play will run all summer.

There are any number of big tournaments scheduled for this season and it will keep the amateurs and "pros" very busy if they intend to compete for the many prizes offered throughout the country by various golf clubs. Among the amateurs Plainfield is not very largely represented at these gatherings for the reason that it takes considerable time and besides great distances have to be covered between the tournaments.

Tom McNamara, the professional of the Fall River Golf Club, recently made a new course record of 65. He went out in 35 and back in 30, where his card showed four 3s and a 2. McNamara, who is a homebred, has entered for the national open championship tournament to be held at Philadelphia this week.

It would appear as if the Hudson River Golf Association and the Connecticut League of Golf Clubs had selected an unfortunate week for their championship tournaments. The Hudson River tournament is to be held at Poughkeepsie July 11 to 13, while the Connecticut gathering is scheduled for July 10 to 13. Both conflict with the national amateur championship at Euclid.

The debarring of Alec Smith from the Scotch team in the coming match between Scotland and England was an act in accordance with the rule which provides that only resident professionals shall play. Because Smith is a Scotchman by birth some persons thought he would play with his countrymen.

(Other sporting news on page eight).

HALF HOLIDAY CLOSING—First Saturday Half-Holiday, July 6. Closing at Noon, Not Open Friday Nights, Until July 12th.

L. S. Plaut & Co.

"BEE HIVE," New Jersey's Shopping Centre, NEWARK.

707-721 BROAD STREET NEWARK

Fine Economy Ostrich Plume Sale.

High-class and Perfect Stock —Jet Black and Pure White.

The great appreciation and success of our May Sale led us to place new orders at old prices in anticipation of our June Sale. We offer only regular goods such as we have sold for the past year, made up by a first-class manufacturer for only first-class houses, so that all who buy can depend upon **SELECT EGYPTIAN STOCK**—rich, lustrous and broad flues, at a saving of a third over what you will have to pay later for qualities so good, as all choice ostrich stock is very high and going higher. This is a commercial fact.

To be regular $3.50 values, 15-inches long, in black and white, fine stock, special $2.00

To be regular $4.50 values, 16-inches long, in black and white, fine stock, special $3.00

To be regular $7.50 values, 19-inches, in black and white, fine stock, special $5.00

L. S. Plaut & Co., "The Bee Hive."
707 to 721 Broad St., Newark.
Daily Free Deliveries by Our Own Wagons.
Mail Orders Filled.

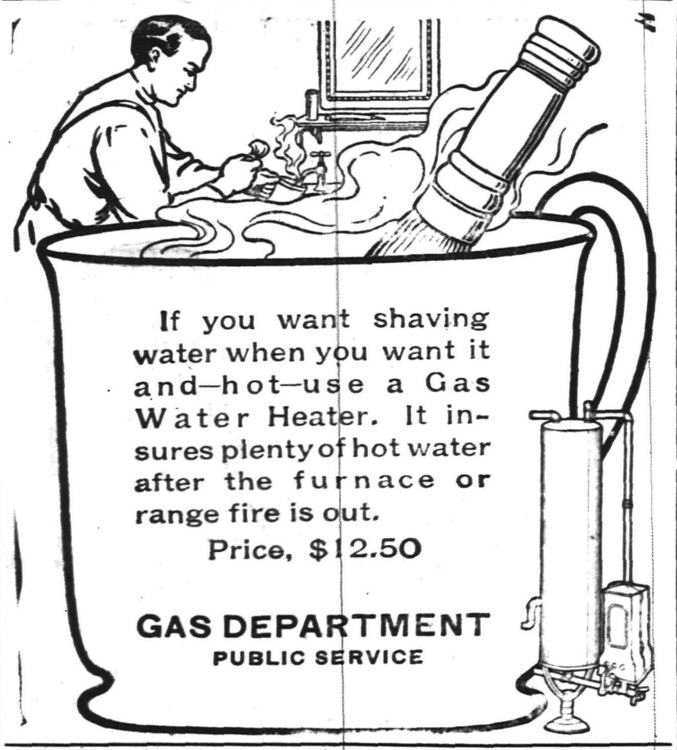

If you want shaving water when you want it and—hot—use a Gas Water Heater. It insures plenty of hot water after the furnace or range fire is out.

Price, $12.50

GAS DEPARTMENT
PUBLIC SERVICE

ALL READY

to receive goods of all kinds in finest Fireproof Storage Warehouse in the State. . . . .

MONO

Fireproof Storage Warehouse

OPPOSITE FREIGHT HOUSE.

DOWN TOWN OFFICE
105 EAST FRONT ST.

HAHNE & CO.

IMPORTERS · NEWARK'S STORE BEAUTIFUL BROAD, NEW AND HALSEY STREETS · RETAILERS

600 Dozen Untrimmed Hats

In a Great Clearing Sale.

The necessity for a speedy movement of this great lot of fine hats has led us to make the prices so astonishingly low as to make this a sensational sale.

The lot being so large includes **Women's, Misses' and Children's Hats** in practically every sort of plain and fancy braid, chip, milan, Jap and other straws, and they are here in the most popular of this season's shapes and the most delightful colorings.

Let your taste run riot—it will surely lead you to something nice in one of these three lots:

Lot 1—Embracing 187 dozen fine Untrimmed Hats in splendid shapes and colorings; regular selling prices 89c to $1.25; to go in this big clearing sale; from now until Saturday night, at .... .45

Lot 2—Consists of 242 dozen elegant Untrimmed Hats of Fine Braid in the most popular shapes of desirable colorings; regular priced at from $1.45 to $2.45; offered for balance of week .95

Lot 3—Consists of 221 dozen beautiful Untrimmed Hats of finest quality Braids in the nicest colorings; many exclusive shapes; usual prices $2.50 to $4.95; choice for the next three days at.. $1.95

Every day new and beautiful creations in **Summer Hats** for social events, afternoon and evening promenade and carriage wear are being shown in our greatest of Millinery shops.

Will You Buy Silk Dresses at Half?

Of course any woman knows that she cannot buy such silks as are employed in the making of these dresses and take them to any kind of a dress maker and have them made for a price anything like as low as we are offering them at. Therefore, it is only a question of whether you want a new silk dress for summer wear and whether you are willing to pay about half what it is worth to get one.

It took a lot of coaxing to get dresses made just as we wanted them of the right sort of silks at as low a price as we wanted to pay. But our coaxing was supported by our tremendous all-the-year-round trade with the biggest makers, and it pulled the plums we were seeking.

We've been selling these dresses just as fast as we could have them made, and we expect to be able to supply the demand so long as the maker's surplus lots of silks hold out. Five charming new models are here to choose from. They are made of plain silks, neat checks, wide and narrow stripes and polka dot foulards. Some of them have broad bands on the bottom of skirts, and all are right up-to-the-minute in style, and they are dresses that you'd expect to pay fully twice as much for; but our price, while we can get them, will be only $10.50

White Tailored Shirtwaists.

The lots offered in this sale embrace the well known King and other popular makes of shirtwaists, and they are in the smartest tailored styles, all in white—Crossbar Dimities, Fine Lawns, Striped Ginghams and Linens are here for you; some with deep, others with medium or narrow plaits; all with long sleeves and link cuffs—very dressy; sizes 32 to 44; values $2.50 to $3.50; priced for Thursday's selling as follows: **$1.79, $1.98 and**..... $2.50

Mathushek & Son Piano Co.

Pianos, Organs, Player-Pianos and Cabinet Self-Players.

THE MOST COMPLETE AND VARIED STOCK TO BE FOUND ANYWHERE.

The Incomparable Mathushek & Son Piano.
The Popular "Opera" Peek & Son Uprights.
In all styles and makes.

M. & S. full round tone small Uprights, particularly fine for small rooms, in Mahogany, Oak, Walnut or Mission Oak.

Several slightly used and second-hand Upright Pianos and Organs at very reduced prices.

Exchanging Renting Tuning Repairing

Mathushek & Son Piano Co.
Factory Branch Warerooms,
310 W. Front St., Plainfield, N. J. 'Phone 910-J.
We are open daily until 8 p.m.; Saturdays until 10 p.m.

TELEPHONE 467 J.

Schreiner's PHARMACY

PARK AVE. AND SECOND ST.

For a Spring Tonic Nothing Better Than Schreiner's Vegetable Blood Purifier, 50 cts. a bottle.

ICE CREAM SODA AND CRUSHED FRUITS.

MUST BELIEVE IT.

When Well-Known Plainfield People Tell It So Plainly.

When public endorsement is made by a representative citizen of Plainfield the proof is positive. You must believe it. Read this testimony. Every backache sufferer, every man, woman or child with any kidney trouble will find profit in the reading.

Andrew Mattis, carpenter, of 127 West Fourth street, Plainfield, N. J., says: "I have been troubled for years with dull backache and pain in the back of my head, caused by kidney complaint. I was hurt severely some time ago by falling from a scaffold and the physicians thought my spine was injured. I think that fall injured my kidneys. As nothing else that I tried seemed to help my back or kidneys, I decided to try Doan's Kidney Pills and got a supply at Randolph's pharmacy. I have now taken nearly three boxes, and find that the backache and headaches have disappeared."

For sale by all dealers. Price 50 cents. Foster-Milburn Co., Buffalo, New York, sole agents for the United States.

Remember the name—Doan's—and take no other.

Mrs. George Schaffer, of Raritan, has been spending several days in town with Mrs. Frank L. Manchester, of Lafayette place.

Ellery Leonard, son of Rev. W. J. Leonard, and a former resident of Plainfield, is visiting his uncle, O. B. Leonard, of Mercer avenue. Mr. Leonard is now a teacher in the English department of the University of Wisconsin, at Madison, and has been very successful. He expects to return there next fall.

It would appear as if the Hudson River Golf Association and the Connecticut League of Golf Clubs had selected an unfortunate week for their championship tournaments. The Hudson River tournament is to be held at Poughkeepsie July 11 to 13, while the Connecticut gathering is scheduled for July 10 to 13. Both conflict with the national amateur championship at Euclid.

The debarring of Alec Smith from the Scotch team in the coming match between Scotland and England was an act in accordance with the rule which provides that only resident professionals shall play. Because Smith is a Scotchman by birth some persons thought he would play with his countrymen.

(Other sporting news on page eight).

—I wish to state that my son, John Coleman (Postman) was brought home from the hospital unconscious on April 26, and he never regained consciousness from his fall on the ice Feb. 12. After having the very best medical attention and specialist, all gave him up as incurable. Some neighbor friends came and said Dr. Hallock, the Osteopath, had done great things for them, and wished us to give him charge of the case. I can not express my gratitude for their kindness in advising us to try Osteopathic treatment. My son commenced to improve from the first treatment and after every treatment we could see improvement. He had very few treatments, and was restored to consciousness and mind, and is able to walk to Dr. Hallocks office, 160 Summit avenue, and has for some time. Wishing all who want to get cured of any disease to call on Dr. Hallock, and thanking you for yourkindness, I am, sincerely, HENRY COLEMAN, 83 A Boyd avenue.—Jersey City Journal, June 15, 1907. Dr. Hallock comes to this city every Thursday from 1 to 9 p. m. Hotel Kensington.

Joseph Gavett, Jr., of Third place, expects to spend the summer in the Adirondacks.

Mrs. Margaret Ayers, of Hackettstown, has been spending a few days with her nephew, W. D. Williams, of East Front street.

Mr. and Mrs. Slater, of Somerville, who have been visiting their son, Harry C. Bush, of 418 East Sixth street, have returned home.

Miss Katherine Gode, of Stamford, Conn., who has been visiting her cousin, Miss Sarah Carney, of Central avenue, has returned home.

An illustrated lecture on Mexico will be given at the Crescent Avenue Presbyterian church, tonight, by G. H. Condict. This will be the monthly missionary meeting.

The Ladies' Aid and Missionary Society, of Warren Chapel, will hold a picnic on the mountains on Friday. The members and friends will meet at the chapel at 10.30 o'clock in the morning. The trip will be made in a stage.

—Arthur E. Smith, the contractor, is gradually completing his work of building wing walls on the West End avenue bridge. There remains yet one wall on the city side to finish and this he hopes to do by July 1 when the contract time expires. As yet no attempt has been made to grade on the borough side.

Plainfield Council, Jr. O. U. A. M., initiated two candidates at its meeting this week. Several propositions will be received at the next meeting.

THE DAILY PRESS.

Home News. Independent in Politics.

A. L. FORCE, Editor and Proprietor.

Published Daily, except Sunday, at 3 p. m.

105 North Avenue. Telephone 61.

Two cents a copy. Ten cents a week. $5.00 a year in advance. Delivered by carrier or by mail. No extra charge for papers mailed to points in the U. S. and Canada.

The Daily Press has the most complete carrier and mail service of any paper in the metropolitan district.

Any subscriber failing to receive a single issue will confer a favor by notifying the business office.

Advertising rates mailed on application.

Copy for Change of Advertisements to ensure change the same day must be at the office by 9 a. m.

News From Home

While you are away for the summer

THE DAILY PRESS

will be mailed regularly to your address on request without extra charge. Leave your order with your newsdealer or at the main office of The Daily Press.

Plainfield, N. J., June 19, 1907.

THE GOVENOR'S MESSAGE.

Governor Stokes' message of 4,000 words, submitted to the reconvened Legislature yesterday, was decidedly mild under circumstances existing at present and in many respects was disappointing. It was thought that some indignation would be expressed relative to the House investigating committee, but it fails to grasp the situation that has arisen since the regular session was adjourned. The disclosures brought about by Mr. Backes and his colleagues has made a deeper impression on the public mind than the chief executive is probably aware of and his attitude fails to relieve the situation or carry any particular weight. A few vigorous suggestions regarding the Hahn investigation and its disclosures would have been appreciated much more than all the 4,000 words that he penned.

After commending the Legislature for inaugurating the "reform" of adjourned session to await Executive's action on bills and announcing disapproval of fifty-one bills, the Governor reiterated the necessity of acts providing for:

Improved methods of drawing grand juries.

Better and more efficient civil service.

Expression at primaries of people's preference for United States Senators.

Prohibition of ballots outside polling places in order to prevent bribery.

Constitutional amendment for separation of State and municipal elections.

Passage of bill to have all the revenues and disbursements of State institutions pass through the hands of Treasurer, on audit of Comptroller.

Recommends common secretary for all the State licensing boards, with headquarters in State House.

Advocates provision for a commission, at call, appointed every three or five years by chief justice to investigate State affairs and make recommendations.

Extension of this plan to counties and municipalities.

The New York and New Jersey Telephone Company has again demonstrated the fact that streets can be dug up and pipes or conduits put under ground without leaving the thoroughfare in a deplorable state. The deep trench on Park avenue, now being closed up and rolled down by that company, is certainly deserving of a complimentary notice.

Charged with Assault.

Cranford, June 19.—Henry Robertson, Kenyon Schuyler, Harry M. Kohl and Warren Gevathney, all colored, were arrested yesterday in Summit by County Detective John Gallatian, charged with being the assailants of Policeman Adolph Poole. They were brought to Cranford and locked up. Last night Justice of the Peace W. W. Mendell held them in $300 bail each to await the action of the grand jury in default of which they were taken to jail.

Our Ginger Ale

Finest in the World

EASTERN BOTTLING COMPANY

Bottlers of Ballentine's Beer

W. Second St. & Central Ave.

'Phone 190

TRINITY JUNIORS END MEETINGS FOR THE SEASON.

Reports Show That Year Just Closed Has Been One of the Best the Society Has Enjoyed.

Reports showing the past year has been the banner one for the society were presented at the last meeting of the Junior Christian Endeavor Society, of Trinity Reformed church, yesterday afternoon. This was the closing meeting for the summer and there was a good attendance of members.

Miss Katie Layton, treasurer, presented her report, showing that the receipts for the year from all sources were over $90. This is the largest amount ever raised by the members in one year. Out of this sum there was disbursed $14 to the Arabian Mission, $17 to the Indian Mission at Colony, $12 to the Japan Mission for Miss Winn, $10 for the Children's Home in Amoy, China, and $2 for the Netherwood Fresh Air Home.

Harold E. Storr, as secretary, presented his report. This showed that the society resumed its meetings on October 3 last with a membership of fifty-six and the present membership is sixty. The report continues as follows: "Mrs. Tunison and Mrs. Kriney have been faithful superintendents, and Miss Edna Oliver, who is chairman of the prayer-meeting committee, has given very interesting reports each month of the weekly meetings.

"The following committees have also reported, namely, lookout, scrapbook, music, social and missionary. There have been thirty-eight meetings held during the year, including missionary meetings and the Juniors informed of the work in the different fields. As the objects of our organization are that we may be witness-bearers for Curist let us remember to be faithful and loyal in all things and God's blessing will rest upon us in our endeavor to serve him. May the coming year be one of greater service for our Lord and Master Jesus Christ."

Following the presentation of the reports and transaction of routine business the young people remained for a social hour, during which refreshments were served by the social committee from the society. Much credit is due Mrs. Cernelious Schenck for her untiring efforts in behalf of the society.

NEW JERSEY'S SHARE OF MILITIA MONEY.

State Military Board Seeks Changes in Military Bill.

Brigadier-General Dennis F. Collins, of Elizabeth, attended the meeting of t heState Military Board in Trenton, yesterday. He declared today that the board had decided that there would have to be some important changes in the military bill to be presented to the next legislature if the State is to secure its share of the $2,000,000 voted by Congress to be distributed for the benefit of the militia of the various States.

The bill providing for the appropriation makes the National Guard or militia of the United States an auxiliary of the regular army, and no State may claim a share of the appropriation unless its militia is placed on the same footing with regard to officers and men as the regular army.

The militia of this State will receive about $50,000 if the provisions are complied with and the State board is very anxious to secure the necessary legislation early in the session as the time limit for all changes comes in January next.

Real Estate Transfers.

The following local real estate transfers have been recorded at the county clerk's office: Highland Park Realty Co. to F. L. C. Martin Automobile Co., southeasterly side East Front street, 698 feet of Leland avenue, Plainfield, $900; same to same, southeasterly side East Second street, 682 feet northeasterly of Leland avenue, Plainfield, $400; same to same, northwesterly side East Second street, 783 feet northeasterly of Leland avenue, Plainfield, $400; same to same, northeasterly side Emerson avenue, 343 feet southeasterly of East Front street, Plainfield, $400; William M. Sandford to Michael Palligrin, easterly side Richmond street, 102 feet southerly of Second street, Plainfield, $2,100; James H. Higgins et ux. to David C. Smalley, Third street, corner John Simpson, Plainfield, $2,500; David C. Smalley et ux. to William G. Besler, same as above, $1; Estella M. Westervelt et al. to James C. Manning, Dunellen avenue, 398 fee southwesterly of Albert street, Plainfield, $1; Manning F. Gano et ux. to Cormick Caulfield, Third street, corner Ten Eyck's land, Plainfield, $1; Frank C. Ard to Isaac R. Srager, Third street, corner Levi Darby, Plainfield, $1.

Mason Killed by Fall.

Elizabeth, June 19.—Meeker Cree, a mason, of this city, was fatally injured late yesterday afternoon while at work on a bufilding here. An iron girder fell from the top and striking a scaffold on which were McCree and another mason of the name of McCormick, knocked them both to the ground. Cree had his skull fractured and died several hours later in the Alexian Hospital without regaining consciousness. McCormick escaped with slight contusions on his back. The dead man was forty-eight years old, resided at 1186 East Grand street, and leaves a family.

—For best results try The Daily Press.

BUTTERICK PATTERNS.

The Woodhull & Martin Store.

Annual Sample Sale of Fine Muslin Under Garments.

We direct special attention to this the finest line of Sample Undergarments we've ever had. They come from the famous Galland Brothers' workrooms—an absolutely sanitary, non-sweat-shop establishment.

The announcement of this sale is anxiously looked for by the women of this city and vicinity, and of course the early comers get the choicest pickings.

"Jewett" Refrigerators

We consider the "Jewett" the best refrigerator made—because they are made to stand hard service; they are the most economical in ice consumption; they give perfect service and are sold at popular prices. If we had not bought these refrigerators very early in the season we would have to charge from $2.50 to $5.00 more for them. In addition to the fact that we can save you money, is the satisfaction that you are getting a refrigerator that years of experience has proven to be all that we claim. The cool weather may have kept refrigerators out of your mind, but you'll be wise to make your selection now.

A WHITE ENAMEL LINED, ABSOLUTELY SANITARY CHARCOAL FILLED REFRIGERATOR, made of WELL SEASONED ASH

No. 130—Ice capacity, 40 lbs $9.75
No. 131—Ice capacity, 50 lbs $10.98
No. 132—Ice capacity, 70 lbs. $12.75
No. 133—Ice capacity, 90 lbs. $14.98

The June Sale of Peddie Trunks

STEAMER TRUNKS.

Regular price $6.50; sale price $4.98
Regular price $6.98; sale price $5.50
Regular price $7.50; sale price $5.98
Regular price $7.98; sale price $6.50

DRESS TRUNKS.

Regular price $7.50; sale price $5.98
Regular price $7.98; sale price $6.50
Regular price $8.50; sale price $6.98
Regular price $8.98; sale price $7.50

Awnings and Window Shades Made to order of the best materials by expert workmen. Estimates cheerfully given and PERFECT SATISFACTION GUARANTEED.

PLAINFIELD SAVINGS BANK

Officers

WM. F. ARNOLD, President

Vice-Presidents,
H. G. RUNKLE, A. C. STEBBINS

J. C. POPE, Secretary and Treasurer.
H. A. POPE, Asst. Sec. and Treas.

Managers

Joseph B. Coward
H. Mulford Estil
George F White
Jacob Voehl
John P. Emmons
David E. Titsworth
L. B. Woolston
Dr. F. W. Wescott
George M. Griffen
Wm. H. Shotwell

Come in and See Our New Banking Rooms

THE

FIRST NATIONAL BANK

of Plainfield,

conducts a general banking business with all the departments required in the modern methods of doing business.

Accounts of

Corporations,
Societies,
Business Men
and Individuals

receive our best attention and liberal treatment.

A. E. & A. L. Giddes

are showing a fine line of Oxford Ties for ladies' and men. Agent for

SOROSIS SHOES.

Front St. and Madison Ave., Plainfield, N. J.

Lewis & Dilts,

Artesian Well Contractors.

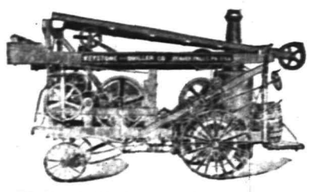

Wells drilled any place, size or depth.
Estimates cheerfully given.

Box 173,
Scotch Plains, N. J.

Just a Word About Your Dog.

They are almost human, and oftentimes want a little medicinal care.

It is getting hot, and a bath with medicated soap, or a shampoo, must be an act of kindness.

We have a full line of Dr. Dent's famous Dog Remedies. The extensive sale and favor these remedies enjoy among dog men, it due to their **Merit.** Easily administered, and effective.

A copy of "Dent's Doggy Hints" for the asking. All about the dog, and his care.

Champlin's Drug Store.
Successor to Powers' Pharmacy Co.,
SOMERSET ST. AND CRAIG PL.

ANNOUNCEMENT!
MASON AND BUILDING.

The mason and building business heretofore conducted by the late William H. Pangborn, who died February 27, 1907, will be conducted by his son, Albert W. Pangborn, under the name of William H. Pangborn's Son. Mr. Pangborn has been associated with his father in the business for a number of years and is thoroughly familiar with all its details.

WILLIAM H. PANGBORN'S SON,
57 Chatham St., North Plainfield.

6 13 1m

$75 Fine Upright Pianos. **$95**

Weber, Chickering, Kroeger and other pianos at a great saving. Two pianos for the price of one where rents, agent's commissions and other expenses run high. Bargains, guaranteed. Terms to suit. Open evenings. Hadley's, 315 West Front St.

NOTICE.

Notice is hereby given that my wife, Mary Jane Carson, has left my bed and board and I therefore will not be responsible for any debts incurred by her.

JOSEPH CARSON,
Woodland Ave.

6 17 3

RENÉ BROWER

Natural Flowers to Order.

55 and 57 West 26th St., New York.
Telephone 756 Madison.
Residence 123 East 5th St. 'Phone 617-L.

6 3 1m

JUST WHAT YOU WANT

AND

WHEN YOU WANT IT

SEASONABLE GOODS

AT PECK'S

Splendid Values in Porch Furniture

We are showing the most comprehensive assortment of Porch Furniture. A practically unlimited scope for selection is presented in our large stock of Rockers, Chairs, Tables and Settees for the porch, at prices that are convincingly low.

Hammocks and Lawn Swings.

The very best makes of Hammocks and Lawn Swings are offered by us at prices that will save you money.

Refrigerators and Ice Cream Freezers.

The first element of practical wisdom in the selection of a Refrigerator or Ice Cream Freezer is the choice of goods well-known for their good quality. Here are the most reliable Refrigerators and Ice Cream Freezers. High in Quality and Low in Price.

AWNINGS.

We will be pleased to make to your order, Awnings of any size or shape, in every popular style of design. Ask us for estimate.

SHIRLEY & JOHNSTON,
BABCOCK BUILDING, PLAINFIELD, N. J.

Clothing Announcement

For June

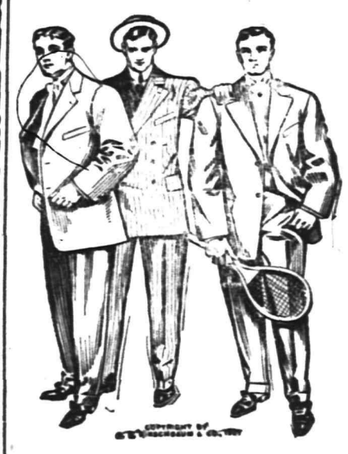

WE are showing up all the latest styles, both in goods and cut—and can guarantee your perfect fit—as we handle only such. Men's Suits from **$10** to **$25**—in all colors of the rainbow (so to say.) Our Oswego Blue Serge Suits have taken well and are the proper thing for dress. Outing Suits in varieties and colors. Straw hats in all styles as well as caps and Gents' Furnishings.

CLOTHING MADE TO YOUR MEASURE.

Werner's Clothing House,

206 WEST FRONT ST.

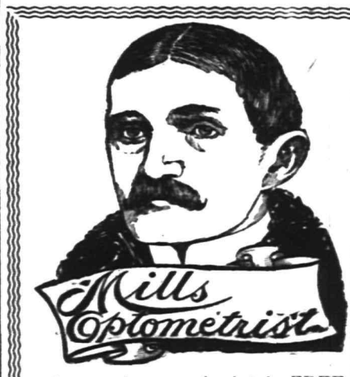

For Just One Week More

A $5.00 Pair of Glasses for $1

SPECIAL NOTICE

I want every man, woman and child in Plainfield and vicinity, who have troubles with their eyes to have a pair of my glasses. Hundreds got them at my last sale. For the benefit of those who did not, I have decided to repeat my unprecedented offer for another week. I am going to give you absolutely FREE this time the services of the firm's expert Optometrists and Vision Specialists, Messrs. Mills and Kuehn. You are invited to consult them, whether you buy glasses or not. I am not in the spectacle trust. MY ENTIRE FACTORY OUTPUT GOES FROM MAKER TO WEARER, THAT'S THE SECRET OF THE PRICE. Remember this includes my famous Crystal Lenses. A GOLD SEAMLESS WIRE FRAME, WARRANTED FOR 15 YEARS, with or without rims, any kind I make—and I make all kinds—and a signed guarantee that your glasses will fit. ALL FOR JUST ONE DOLLAR. This is positively the last time I shall make this offer. **SALE BEGINS MONDAY, JUNE 17, 9 A. M. and Finishes SATURDAY, JUNE 22, 6 P. M., at**

FRANK ROWLEY'S DRUG STORE, 218 W. FRONT ST.
Permanent Sole Agent for Plainfield.

Office Hours 9 a. m. to 5 p. m. until 9 p. m. Thursday and Saturday.

MILLS, Optometrist, Office & Factory, 110 E. 23d St., N. Y.
Prescriptions and prismatic lenses at half price. Established 20 years.

DO YOU HAPPEN TO KNOW

that Astigmatism is the cause of much suffering,

Because { It causes headaches, dizziness and pains in the back of the head. / It causes the temples to throb—the eyes to itch and burn. / It causes a sleepy, unnatural and tired feeling and car sickness.

Do you know { Makes the memory of children at school so poor? / The professors in the great colleges are advocating glasses for? / Most physicians do when they have given you headache medicine in vain?

What

STILES & CO.

PHILADELPHIA EYE SPECIALISTS.
105 EAST FRONT STREET.

WILL examine your EYES FREE OF CHARGE on THURSDAY.
Hours 11.15 to 4.30. Glasses if needed at moderate prices.

BARGAIN TIME IN THE STOCK AND BOND MARKET.

You can invest your money to return as high as ELEVEN per cent. per annum.

Write, call or telephone the Plainfield Office of MILLS BROS. & CO., MEMBERS OF NEW YORK STOCK EXCHANGE.

Direct private wire to New York, and Ticker.

208 Park Avenue. Telephone 924.

LEAL'S SCHOOL EXERCISES

(Continued from Page 1.)

But I am quite sure that more lives than we have any idea of have waned in power and lost in happiness for no other reason than this. You may almost say that victory belongs most to him who can give the right name to the situation before him. And poetry gives the right name.

"And last of all now I come to the third of those silent forces and that is religion. I need not say anything about the necessity of having one for all men have one whether they will or not and whether they know it or not. The great question is simply what kind of religion it is, whether it is good or bad. It may be our comfort or our curse, the thing that gladdens us or something that only succeeds in souring us.

"Some day the temporal one will slip out of your hands, well finished no doubt, but the greatest satisfaction one can have in it will be the feeling that it was only a part of one which is to go on forever. In making up our judgments about success we often attribute to mere talent what was really due to something far deeper than that. And any triumph that we may secure in life will be but a poor and disappointing thing unless we have so connected ourselves with others of our fellow-men that it is as much to them as it is to us or still more unless and even more deeply truly the human applause and recognition may be there, but the achievement will be unsatisfying and empty unless there gathers around it the favor and the approval which comes down from above.

"And now let me conclude by speaking of what is in all your hearts and thoughts tonight. It is the twenty-fifth anniversary of this school and this school-master. But sad to say it is the first commencement. There are old school boys who have been waiting twenty-five years for an occasion like this and they feel that it is high time that Leal's School had a commencement. The closing of twenty-five beautiful and successful years is a triumph in a man's life. There is nothing more than anyone can look forward to than this. And certainly there is no lack of that thing which makes the very heart of a victory, I mean, the presence of others to rejoice in it with him who wins. Some of you could speak out of twenty-five years of personal friendship and obligation while I must speak out of my briefer four years which have been enough to put me in accord with all that any old graduate might wish to say. For some of us have learned a great deal from your schoolmaster that has made life different from us without ever having sat on the literal benches of his school-room.

"I have sat with him for four years in what is called the Church session. Session is a word derived as you know from a Latin word sedeo, to sit. The session is a body therefore that sits. Sometimes they sit upon the affairs of the church. We have occasional meetings of great interest when they sit on each other and others still more piquant when they sit on the minister. And I am sure that every old school boy here will heartily join with me in saying that if we have to sit upon there is no one we would rather have to do it than Mr. Leal, he does it so Christianly. Probably each one of you has had at some time or other your private session with him about something or other and without knowing anything more about it than I do it is safe to assert that everyone of you came out of it ready to say with the Psalmist, 'Let the righteous smite it: it shall be a kindness: and let him reprove me: it shall be an excellent oil which shall not break my head.

"One fault your old pupils have to find with Mr. Leal and that is with the narrowness of your first commencement program which leaves no place for your old alumni to appear. They attribute this to the fact that you are not accustomed to such exercises and therefore do not know what is proper at such a time. Therefore they have asked me to remedy this defect and to ask you to suspend your order of exercises for a little right here that they may show that Leal's School is not simply you nor the graduating class, but a lot of others who now insist on being heard.

At this point W. Lester Glenney, a former graduate of the school, was given the opportunity to say a few pleasant words on behalf of the graduates and to compliment Mr. Leal, adding that it was the twenty-fifth anniversary of the alumni and not Mr. Leal. He then introduced former Assemblyman Edward R. Finch, of New York, who is also an alumnus of the school, and who came to Plainfield to join in the festivities.

Mr. Finch reviewed the early history of the school, relating some interesting incidents, and then announced that plans were being perfected to form an alumni association of the school graduates to perpetuate the memory and pleasant days spent at the school.

The second surprise of the evening was then disclosed when Mr. Finch on behalf of the 115 graduates presented to Mr. Leal a purse of $500 in gold, which he described as a personal gift, showing the appreciation and high esteem in which Mr. Leal is held by those who have been associated with him in the past. This announcement brought forth enthusiastic applause.

In responding Mr. Leal said that he was not in the habit of being interrupted in that way. In speaking of the school he remarked that its fruitage cannot be seen at once, that he always felt that he had the support and loyalty of the boys in school and of the people in Plainfield. It was of little consequence who secured the results so long as they were obtained. He said that he thought the graduates might have let him into the game of forming an association. He welcomed the idea. As to the purse of money he said that he had not had time to plan how it could be used in the school. "I wish to extend my strong personal thanks," said Mr. Leal. "I can say no more and I would be ashamed to say less."

After a selection by the orchestra, Thomas M. Day, president of the Plainfield Yale Club, was introduced, and he presented the handsome cup offered by the club to the pupil in the school attaining the highest standard in athletics and scholarship during the year. Similar cups will be presented to pupils at the Plainfield High and North Plainfield High Schools this week.

Mr. Day explained the purpose of the offer, it being to stimulate greater effort in study and physical development, whether a boy intended entering Yale or some other college. He also explained that in addition to these three cups the club has also in the past offered two prizes to the boys who pass the best entrance examination in the academic or scientific departments at Yale.

Mr. Day then announced the winner of this year's cup as Otis Averill, one of the five graduates. The young man received a great ovation over his success and in responding he thanked Mr. Leal and Mr. Day and hoped that the cup would prove an incentive to honest endeavor in the future.

Mr. Leal then read the names of the boys who were entitled to special mention for excellent work in the junior department. The list is as follows: Geometry—Alan Randolph; algebra second, J. C. Martin; algebra first, Lyman Campbell and W. W. Wilson; arithmetic, Clifford A. Hall; rhetoric, R. H. DePew, Jr.; English history, Lyman Hubbard; English grammar, R. H. DePew, Jr., and Clifford A. Hall; Latin lessons, Clifford A. Hall; Caesar, W. W. Wilson; Virgil, Alan Randolph. Announcement was also made that Russell Phillips was the winner of a cup presented by Mr. Leal for distinction in all around work, Edward Stevenson being a close second. The cup will be given later as it did not arrive in time for the exercises.

Following a few closing remarks by Mr. Leal, the formal program came to an end and dancing was enjoyed until a late hour. During the social festivities refreshments were served. The affair was very largely attended, those present including a majority of the former graduates of the school, as well as its many friends. The class of '07 includes Francis L. Bergen, Leslie Brokaw, Ralph E. Hallock, Lawrence B. Smith and Otis Averill.

The Best Thing for Tired, Aching Feet

If you only realized the comfort and relief which

Randolph's Foot Powder

affords, you would want to use it right away. It is a cure and preventive for tired, aching, swollen or perspiring feet, and gives quick relief to the pain of corns, bunions blisters and callouses. Just shake a little of the powder into each shoe.

15c per Box

L. W. RANDOLPH
The City Pharmacy
143 West Front Street

WANTED HUBBY CAPTURED.

Woman Asks Police to Nab and Tie Elderly Truant.

A woman, rather well-known in this city when she lived here because of her tendency to fly to law with family troubles, telephoned to police headquarters yesterday from her new home in Brooklyn. She wanted her husband, who is old enough to be her father, arrested and held until she could come to Plainfield. She intimated that he had run away on a trip of which she didn't approve. Acting Chief Frederickson decided that hubby was quite old enough to know what he was doing, and no hurry calls for his apprehension were sent out. If the wife wants to curb his holiday she will have to stalk and capture him herself.

It was said at police headquarters that the elderly truant was seen here several days ago. He seemed noticeably chipper and coltish as to mien. It is presumed from wifey's appeal for capture that hubby would flit to another holiday scene if he saw his wife coming with the domestic halter.

Freshmen Had a Spread.

The freshmen class of the Plainfield High School treated themselves to a spread this morning in the high school, to celebrate the conclusion of a successful year.

—Daily Press want ads. pay.

French Olive Oil

DELICIOUS FOR SALADS.

EXTRA FINE QUALTIY, DIRECT FROM FRANCE.

Pint, 35c
Quart, 65c
Half Gallon, $1.40
Gallon, $2.75

NEUMAN BROS.
WATCHUNG AVE. and FIFTH ST.

Cut By Window Glass.

The cords of a window that Mrs. Rosie Blumm was lowering at her home, 452 West Second street, Monday afternoon, broke and the window came down with a rush. Mrs. Blumm made a quick grasp at the frame, miscalculated, and thrust her hand through the pane. She was so severely cut that loss of blood weakened her almost to the point of fainting before medical assistance was secured. Dr. N. W. Currie dressed her injuries.

Advertised Mail Matter.

E. H. BIRD, P. M.

June 17, 1907.

Ainsworth, Miss P.	Sec. Fridhanx	
Aarons, Mrs. Otto	Lodge, I. O. O. F.	
Burgess, Mr. J.	Sec. Lodge, No. 26.	
Blackwell, Mr. F. E.	I. O. O. F.	
Craighton, Miss	Sec. Court 4, W. F.	
Compton, Oliver	Sec. Chapter 44, A.	
Cooper, Mrs. I. F.	F. and A. M.	
Campbell, Miss B.	Sec. S. of T., No. 97	
Cohnan, Mrs. Nellie	Sec. Lodge No. 4,	
Dusenberry, Mrs. G.	I. O. O. F.	
Freman, Mr. John	Sec. of The Tents	
Hobbley, Mrs. Fred	Stevenson, Miss B.	
Johnson, Miss C. A.	Troy, Mr. H. J.	
Johnson, Mrs. Lucy	Tracey, Miss Katie	
Kenney, Mr.	Teller, Miss J. E.	
Kirk, Mr. R. D.	Thompson, Mrs.	
Lancer, Miss Katie	H. C.	
McLaughlin, Miss Anne E.	Travis, Mrs. Jas.	
	Ulrich, Mrs. Frank	
McCarty, Miss Cora	Van Boster, Mr.	
Morse, Miss S. A.	White, Mrs. Ella	
Moser, Mr. Chas. A.	R. M.	
Norton, Mr. T. F.	Washington Rock	
Osgood, Mark C.	Spg. Water Co.	
Peterson, Miss L. M.	Wallace, Mr. Wm.	

Please say advertised

WANTED
Good, Plain Country Board

for Convalescing Mothers with young infants. Give terms, location, full particulars and references. Address

Fresh Air Department,
105 East 22nd Street, New York.

The New York Association for Improving the Condition of the Poor.
R. FULTON CUTTING, President.
6193 c

ESTATE OF EMMA CROWLEY, Deceased. Pursuant to the order of George T. Parrot, Surrogate of the County of Union, made on the application of the undersigned, executrix of said deceased, notice is hereby given to the creditors of said deceased to exhibit to the subscriber under oath or affirmation their claims and demands against the estate of said deceased within nine months from the eighteenth day of June, 1907, or they will be forever barred from prosecuting or recovering the same against the subscriber.

ANNA ARDERN, Executrix.

It is requested that all claims be presented at the office of Walter L. Hetfield, attorney for executrix, 221 Park avenue, Plainfield, N. J. 6 19 9 oaw

TRUSTEE'S SETTLEMENT. Notice is hereby given, That the account of the subscriber, trustee under the will of Joanna K. Maxson, deceased, will be audited and stated by the Surrogate, and reported for settlement to the Orphans Court of the County of Union, on Wednesday, the twenty-fourth day of July next.

EUGENE H. HATCH, Trustee.
Dated June 18, 1907. 6 19 5 oaw

A. M. RUNYON & SON,
UNDERTAKERS.
402 Park Avenue. Telephone No. 40.
Office open day and night.
Office of Hillside Cemetery.
New York Office—50 Great Jones Street.
Tel. call, 3345-Spring.
New York Embalmers License—1220.
New York Registered Licensed Undertaker No. 315.

T. A. MOORE.
UNDERTAKER AND EMBALMER.
Office—508 Watchung Ave. 'Phone 790
Residence—614 East 6th St. " 741-R
New York Office, 27 Great Jones St.
Telephone Call, 3249-Spring.
OFFICE OPEN DAY AND NIGHT.

Established 1872.
P. CASEY & SON.
UNDERTAKERS AND EMBALMERS.
Office 116 Park Av., Tel. 884-w. Res., 417 W. 3d St., Tel. 903-R. Office open day and night. N. Y. office 16 E. 22d St. Tel. 3084 Gramercy

DIED.

HIBBITTS—In this city, June 18, 1907, James T. Hibbitts, in his 31st year.

Funeral from his late residence, 521 West Fifth street, Friday, June 21, at 8:30 a. m., and from St. Mary's church at 9 a. m., where a requiem mass will be offered for the repose of his soul. Interment in St. Mary's cemetery. 6 19 2

O'KEEFFE—In this city, June 18, 1907, John O'Keeffe.

Funeral from his late residence, 543 West Fifth street, Friday, June 21, at 9:30 a. m., and from St. Mary's church at 10 a. m., where a solemn requiem mass will be offered for the repose of his soul. Interment in St. Mary's cemetery. 6 19 2

GEO. W. COLE.
UNDERTAKER & EMBALMER.
200 West Second St. Telephone 153.
OFFICE OPEN DAY AND NIGHT.

L. L. MANNING & SON,
STEAM GRANITE WORKS.
Corner Central Avenue and West Front Street. Opposite First Baptist Church.

Townsend's Granite Works,
Fourth and Richmond Streets.
Tel. 2214. Westfield trolley passes my office

Classified Advertisements

Rates for advertisements under this heading one cent a word for first insertion, one half a cent a word for consecutive insertions of the same advertisement running for less than one month; one month, fifty cents a line (6 words to a line), double rate for advertisement set in capitals.

No advertisements received for less than ten cents.

Copy for death and marriage notices and classified advertising accepted up to 2:30 p. m.

THE DAILY PRESS is not at liberty to give any information regarding advertisements that require an address in care of this office. Persons answering these ads. should mail or leave answers as stated in advertisements.

Money to Loan.

$2,000 TO LOAN on first mortgage. Address T. T., care Press. 6 19 4

MONEY to loan on bond and mortgage. Isaac Vail, 105 East Front St. 6 17 12

TO LOAN on bond and mortgage, $3,000, also $3,500, on satisfactory risks. J. F. MacDonald, 149 North avenue. 1 31 tf

MONEY to loan, five per cent. gilt edge real estate. J. T. Vail. 1 14 tf

MONEY to loan at 5 per cent. on first mortgage. Mulford, opposite depot. tf

TO LOAN—Money on first mortgages at 5 per cent. V. W. Nash, Jr., 221 Park avenue. 6 22 tf

$4,000.00 TO LOAN on first bond and mortgage, on Plainfield property at five per cent. Charles L. Moffett, attorney, Woodhull & Martin building, East Front street. tf

TO LOAN—Money on good mortgages. George F. Brown, 94 Somerset street tf

For Rent.

FURNISHED flat for rent. Inquire between 5 and 6, flat 17, Jackson building. 6 19 3 w f s

FOR RENT—7-room apartment, all improvements; rent reasonable. Apply 937 West Front St. 6 19 3

SMALL flat to rent; centrally located; possession at once; moderate rent. E. M. French, 171 North avenue. 6 12 tf

FIRST floor apartment in double house at Highland Park, for rent; $22; six rooms, bath; all improvements; near Netherwood station and trolley. Elston M. French, 171 North avenue. 6 12 tf

TO RENT—For the summer, furnished house, all improvements; good location. Harry Johnson, 1229 Watchung avenue. 5 8 tf

TO LET—Large, new store, No. 407 Watchung avenue. Charles L. Moffett, attorney, Woodhull & Martin building 9 24 tf

Lost and Found.

LOST—Gold neck chain and locket, initials M. A. Liberal reward, return to Applegate's meat market, 163 Somerset street. 6 19 3

LOST—Saturday morning, small gold and black enamel locket, containing picture. Reward at 429 Stelle avenue. 6 17 3

LOST—Between Johnson's Drive and Moldenke's Castle, Sunday, black leather pocketbook, containing sum of money. Finder return to Daily Press office; reward. 6 17 3

For Exchange.

FOR EXCHANGE — Automobile, 1906 four passenger car wanted in exchange for free and clear building lots; desirable location. Address A. B. C., care Press. 6 11 tf

Help Wanted.

WANTED — Automobile repair man and machinist; must be experienced in this line of work; no others need apply. Address Box 10, Press office. 6 18 3

WANTED — General housework girl for family of two; good reference required. Mrs. L. H. Miller, 915 Hillside avenue. 6 19 4

WANTED—A cook; also chambermaid and waitress, with references. Apply 1406 Watchung Ave. 6 19 tf

GIRLS wanted, about 16 years old. Apply Watchung Silk Co., Chatham street, North Plainfield. 6 19 3

WANTED—Colored or white boy for kitchen. 178 East Front.

WANTED—White girl for general housework; small family. Call 813 Webster place. 6 19 3

WANTED — Experienced grocery clerk. Inquire 196 Somerset St. 6 18 6

WANTED — Waitress; reference required. Mrs. West, 120 Crescent avenue. 6 18 5

WANTED—At once, first class cook, with references; no washing. 50 Grove St. 6 18 3

WANTED—About June 28, a competent woman to do general housework for small family, at an attractive summer resort; good wages. Apply immediately with references to 744 Watchung avenue, corner of Ninth street. 6 18 3

WANTED — Experienced waitress. 159 Crescent Ave. 6 17 3

WANTED—A competent girl for general housework. Inquire 908 West Front St. 6 17 3

LADY wanted to explain and demonstrate a well known article in this town; no experience necessary; pleasant employment and good salary. Apply at once, 45 Somerset St. 6 17 3

U. S. COFFEE Company, office 1020 East Front street, Plainfield, wants a driver with good references; also salesmen. 6 17 3

WANTED—General man about place; white, single; to take care pair of horses, look after garden, etc. Apply with references to Mr. Lewin, Plainfield avenue, near Tompkins avenue. 6 17 3

WANTED—Girl for general housework; family of three. 1129 South avenue. 6 17 3

WANTED—Glove sewers; Pique fitters-up; guage makers; Spear point makers to work in New York city factory. M. L. Schwartz Co., 73 5th avenue, New York city. 6 15 6

WANTED—Middle aged man, understanding care cow, horses and place in Plainfield; state references and wages expected. Address B. B. B., care Press. 6 15 tf

WANTED—Girl to cook, wash and iron. Apply 640 West Eighth St. 6 14 tf

BECOME a chauffeur; I will give you a complete course, making it possible for you to earn from $100 to $125 per month for only $25. Address Box 15, Plainfield Press. 6 14 6

WANTED—Girl in law office. Charles L. Moffett, Woodhull & Martin building, Plainfield, N. J. 6 14 tf

WANTED—Two drill hands and two machine shop helpers. Spicer Universal Joint Manufacturing Co., Madison avenue and Third St. 6 12 tf

WANTED — White laundress, by the month; also assistant chambermaid and waitress. Apply 123 West Seventh St. 5 16 tf

CONDUCTORS and motormen wanted by the Public Service Corporation of N. J. Applications received at the Westfield Junction Car House, Friday, 10 a. m. to 10:30 a. m. 5 29 1m

WANTED — Chambermaid and waitress; also girl to cook and iron; call evenings, 526 West Seventh St. 5 16 tf

COOKS, waitresses and general houseworkers wanted at once at Mrs. Day's Intelligence Office, South Plainfield, N. J. 2 9 tf

COOKS, waitresses and general houseworkers wanted at once at Mrs. Keller's Intelligence Office, 22 Somerset place. 12 29 tf

Real Estate Agents.

REAL ESTATE FOR SALE—Houses and lots in all parts of the city; properties that I have picked up in trade that I can sell you for less than market prices; if you want to buy or have anything to sell come and see me. J. V. E. Vanderhoef, 39 Prospect place, North Plainfield. 11 20 tf

FOR SALE—Four lots on Westervelt avenue, near Front street; terms to suit. Apply 103 East Fourth St., near Park Ave., Bacon. 6 11 tf

REAL ESTATE for sale, rent and exchange at bargain figures; insurance in strong companies at lowest rates; money to loan at five per cent. Thickstun & Emmons, 197 North avenue. 9 28 tf

THOSE desiring to own a farm should consult one who has been selling farms for years, and he is yours truly, William Henry Rogers, 136 Park avenue, Plainfield; telephone 44. tf

Wanted—Miscellaneous.

WOMAN would like small wash at home. Address L. C., care Press. 6 19 4

WANTED—Rooms and board in private family, west of Liberty street. A., care Press. 6 17 5

WANTED—Second hand portable automobile shed. Address Shed, care Press. 6 17 3

WANTED—A few more piano pupils; terms moderate. Mabel Gano, 170 Grove street, 'phone 969-J. 15 7

WANTED—Geese feather beds; highest prices. Address C. L. Robison, General Delivery, Plainfield. 6 5 1m

Rooms and Board.

NICELY furnished rooms, with or without board. 52 Sandford Ave. 6 18 1m

TO RENT—With board, two connecting rooms on second floor; gentlemen preferred. 141 East Fifth St. 6 18 5

LARGE and small rooms to rent; table and all appointments first class; table board. 104 East Ninth St. 6 15 6

FURNISHED rooms to let, three minutes' walk to depot. 351 East Third St. 6 15 6

FOR RENT — Fine large room, suitable for couple or two gentlemen; also small room; excellent table board. 94 Grove St. 6 13 6

TO LET—One large room, furnished. 207 Prescott place. 6 13 6

FOR RENT—Two large furnished rooms for gentlemen. 149 Manning avenue. 6 11 tf

WE can accommodate eight or ten summer boarders. Address Henry McCloughan, Lebanon, New Jersey. 6 8 tf

A FEW more table boarders can be accommodated at Mrs. Berriem's, 110 East Fifth St. 6 6 tf

TO RENT—Desirable furnished rooms, in select neighborhood. 916 Park avenue. 6 5 1m

DESIRABLE rooms with board; first class neighborhood; excellent table. 132-134 Crescent Ave. 4 24 tf

724 WATCHUNG avenue—Mrs. Wagstaff—Desirable rooms to rent with first class board. 5 7 tf

GOOD accommodations; low rates. Boyce's Hotel, 97 Somerset St. tf

Miscellaneous.

STEWART'S special delivery express service is the best in the city. Residence, 415 John street; 'phone 788-J. 6 15 3 s m w

PAINTING and paperhanging, wall papers new; estimates given; interior work a specialty. Francis Bartels, Watchung, N. J. 6 18 6

STRAW and Panama hats cleaned by experts. Crane's, 120 West Front street. 6 8 1m

ROBERT MURRAY, general auctioneer and appraiser, over 12 years' experience in conducting sales of real estate, farm stock and household furnishings in Elizabeth, N. J., and vicinity; satisfaction guaranteed or no charges for services. Residence, 726 West Front street, Plainfield, N. J. 5 20 1m

$1.85 SAVED—Buy a box of Crane's Electric Straw Bleach; makes last year's straw hat new. Sold at drug stores. 5 25 1m

P. H. LATOURETTE, auctioneer; sales promptly attended to; satisfaction guaranteed. 326 West Front St. 2 10 tf

BEFORE selling your furniture see Latourette, 326 West Front St. tf

BABIES crochet [illegible] for sale, all prices; also ladies' knitted sweaters made to order. Mrs. Mayer, 54 Pearl street, North Plainfield. tf

THE highest cash price paid for household goods, furniture, etc. Fred W. Hand, Auctioneer, 136 East Second street. 'Phone 1722. tf

Situations Wanted.

WOMAN wants work by the day. 560 West Second St. 6 19 3

WANTED—A situation as cook or laundress or work by the day. Mary O'Neil, 641 West Front St. 6 18 2

A LADY recommends highly a young man (white) as butler or house-servant, or in any position where an honest, sober and capable man would be useful. Address H., care Press. 6 17 3

Chickens and Eggs.

SETTINGS—Orpingtons and Minorca; $1. 622 East Seventh St. 6 1 tf

For Sale.

GROCERY wagon for sale, 315 Central avenue. Call after 5 p. m. 6 19 3

FOR SALE—Within seven minutes' walk of depot, fine residential property, consisting of large lot and eleven room house, including all modern improvements; hard wood finish and finely decorated; price reasonable. Elston M. French, 171 North avenue. 6 18 tf

FOR SALE—Fine little 1905 Autocar runabout with top, like new; exceptional bargain. Thompson, 413 Park avenue. 6 18 5

For Sale.

GOOD built 9-room house, reception hall and bath; all improvements; large lot, good and central location. Address Bargain, Daily Press. 6 19 9

BICYCLE for sale; nearly new; $9. Dilts, 174 Duer St. 6 19 3

FOR SALE—Canopy top phaeton; practically new. Inquire 722 West Seventh St. 6 19 3

FOR SALE CHEAP—Runabout automobile, in good condition, seat for four. Call between 7 and 8, 810 Belvidere avenue. 6 19 3

AUTOMOBILES for sale; Cadillacs, Olds, Maxwells, Pope-Hartfords, Autocars, all in good condition and bargains; autos to hire day or night, first class service; rates reasonable. Laing's Garage, No. 416 Sycamore St. 6 18 3

FOR SALE—Big work horse. D. O'Brian, 116 West Fourth St. 6 18 5

BAY mare, 15.3, for sale cheap; sound, quiet and good worker. Apply L. E. Waring's stable, Arlington avenue. 6 17 tf

FOR SALE—Twenty-five loads of good manure at Somerset Street Stables; must be moved at once; sell cheap. A. E. Park. 6 18 3

MILK wagon for sale. 110 Church street. 6 18 3

FOR SALE—81 Grove street, 12-room house; 90x200 lot; terms most reasonable; or will exchange for smaller property, centrally located in Plainfield. Apply premises. 6 17 6

LOT FOR SALE, 50x150, corner Marion and Moffett avenues. Apply P. Frank Stone, 125 East Front St. 6 17 3

FOR SALE—1905 side entrance Reo touring car; perfect order; bargain. 413 Park Ave. 6 17 6

FOR SALE—Hen house and 25 laying hens; 43 chicks, 4 weeks old, white and brown leghorns; 500 feet six foot wire and posts. Inquire 40 Manning avenue. 6 17 tf

SQUABS—On 24 hours' notice we kill and deliver to express company, well iced, heavy, fancy white squabs at $4.50 per dozen; cash with order; reference, by permission, First National Bank. Sunny Slope Farm, Lock Box 694, Bound Brook, N. J. 6 15 4

STEVENS Ideal Rifle for sale at half price; only used once. Address Stevens, care Press. 6 15 6

FOR SALE—Will sacrifice 1906 4-cylinder, 5-passenger Waltham Orient touring car; like new. 413 Park avenue. 6 17 6

LEAVING city, have $300 piano for sale; only used six months; $150 cash; no triflers. Address Piano, care Press. 6 14 6

OLD PAPERS for sale; put up in packages of 100 copies for 10c. Apply at this office. tf

PIANO BARGAINS—A fine Weser upright, good as new, $100; a fine Gordon $150; a Bradbury for $100; a six octave Estey organ, walnut case, slightly used for $50; a Packard organ, beautiful case, $25; a Mason & Hamlin mirror top, $25; a fine sweet toned Chickering square $25. Terms or cash to suit your convenience. Mathushek & Son Piano Co., 310 West Front street, Plainfield, N. J. 6 12 tf

MODERN house for sale, in best section of Washington Park; ten rooms, all improvements; $6,500. Elston M. French, 171 North avenue. 6 12 tf

FOR SALE—15 acres near Clinton; beautiful, fertile Hunterdon county; price $1,200; city and country property a specialty. Ira L. LaRue, next to station, next to bargain. 6 11 tf

FOR SALE—Choice lot, 50 by 130, Central avenue, near Seventh street; reasonable. Inquire 615 Central avenue. 4 23 tf

FOR SALE, RENT OR EXCHANGE—Houses and lots in all parts of the city; also country homes and farms at bargain prices. C. H. Snyder, 221 Park avenue, room 4. 5 11 tf

TO LET OR FOR SALE—320 Somerset street, Plainfield; Queen Ann Cottage; all improvements; first class condition; desirable residence, 84 feet front, 420 feet deep; will rent with option for sale. Inquire Lauterstein, 60 Wall street, New York. 5 16 tf

MODERN 12-room house in Washington Park; hardwood floors throughout; 2 bath rooms; for sale at $7,000; might rent; new style 11-room house and large lot on West Seventh street, for sale at $10,000; will rent for $65 per month; near Grant Avenue station; house for rent on East Front street, adjoining Johnston estate; modern in every respect; 12 rooms, open plumbing, large corner lot; price $60 per month. Inquire Elston M. French, 171 North avenue. 3 15 tf

FOR SALE—Hillside avenue, corner Evergreen avenue, new colonial house, 10 rooms, two baths, hot water heat, parquet floors, first and second stories, oak trim, first floor, chestnut trim balance of house, four open fireplaces, three of them fancy brick, plate glass windows front; lot 100x250; finest location in Plainfield, overlooking the city. J. T. Vail, 177 North Ave. 2 16 tf

THE RICKSHAW AND DANDY.

Primitive Modes of Travel in Hill Country of India.

In the mountain districts of India the principal vehicles of passenger conveyance are the 'rickshaw and the "dandy," with which Rudyard Kipling has made us familiar. United States Consul Gen. Michael, of Calcutta, writes thus about these vihicles: "The rickshaw is pushed and pulled through the streets and on the roads leading out into the country by four coolies, and the 'dandy' is carried on the shoulders of four and sometimes six coolies. Saddle ponies are also used to some extent but most of the inhabitants and quite all visitors used the 'rickshaw and 'dandy.' The latter is constructed on the plan of a sleigh box, but longer. A pole is attached fore and aft, which is long enough to give a springy motion when the coolies are walking and trotting. A cross-piece rests on the shoulders of the coolies and is shifted now and then from one shoulder to the other for rest. By the command of the coolie in charge this shift is made simultaneously. As a rule, both the 'rickshaws and the 'dandies' are heavier than they need to be, and they are generally lacking in finish. Yet these vehicles cost as much as light and strong ones well finished should cost. The writer would like to place alongside of the 'rickshaws and 'dandies' in use in India some samples manufactured in the United States after designs made by an American designer. The samples would attract orders."

HIS DUTY AS HE SAW IT.

Had Been Told to Carry Out the Provisions, and He Wanted Them.

The widow of a village grocer was industriously placing the large, rosy-cheeked apples on the top of the diminutive shriveled ones in the barrel when Farmer Giles entered the establishment, according to the Rochester Herald. "I want that tub o' butter," he said, "an' those hams, and that lot o' sugar, and—" The shopkeeper rubbed her hands together with delight. "Yes, sir," she beamed, "delighted to serve you, I'm sure. And what else may I supply you with?" "Well," went on Mr. Giles, "there's all them bottles of tomato sauce, and them boxes o' biscuits an'—an' all that other stuff," he concluded, vaguely, sweeping his hand around the shop. "Good gracious!" exclaimed the widow, now rather alarmed, "whatever do you want with all them goods?" "I dunno, I'm sure," was the farmer's puzzled reply, but I'm the executor of your late husband's will, an' the lawyer's just told me it's my duty to carry out the provisions. So come on, I've got three carts waitin' outside!"

The Infant Terrible.

A mother had just sought to punish her youthful son—and the son, to escape, had crawled under a bed—when a woman friend called at the apartment. "What a lovely place you have here!" the caller remarked. "So pretty—and so bright and clean. You must give more personal attention to things than I do." At this moment the small boy crawled out, scenting safety. "Say, mamma, was his greeting, "I don't get under any more beds in this house. Look at me. I guess when you sweep you never sweep under there. The dirt's an inch thick." The caller looked off into space and the mother exclaimed, enthusiastically: "Oh, let me show you my new hat, my dear!"

In Darkest Asia.

Mr. E. L. Harris, United States consul at Smyrna, makes an interesting report on conditions in Asia Minor, and in regard to electricity, says: "The city of Smyrna, with nearly 400,000 population, has no electric railway, electric light or telephone. There are cities all over Asia Minor varying in size from 20,000 to 50,000 inhabitants where there are opportunities of getting concessions for electric light and traction. It is strange for American electrical concerns to turn their backs on this field, with the excuse that nothing under a $1,000,000 concession would attract them.

Not a Reading Community.

The town of Charleroi, Pa., has a Carnegie library in which there are several thousand volumes and the town is roundly taxed to support the institution. Last year, according to a report by the librarian just made public, there was one solitary patron of the library. The librarian expressed the opinion that the people of the town were so much interested in roller skating, baseball games, bridge whist and poker that they had no time for books.

Company Breeds Appetite.

"I think the reason you can eat so little and live," said the woman who eats to the woman who doesn't, "is because you are by yourself so much. Now, I am different. I work in a room with a lot of people. They absorb my vitality to such an extent that I am hungry all the time. Regularly I eat breakfast, lunch and dinner and sometimes when I go to the theater I have a supper afterward. Yes, I suppose it is a good deal cheaper to be by yourself."

'Twas Ever Thus.

"I thought you called up information for the number," said he. "Why did you quit and ring off?" "Information had either dropped dead suddenly or gone off to dinner with a friend," she replied. "I waited and waited and waited, and all I could hear was some blooming phonograph playing away."

DRUGGISTS.

PROTECT YOURSELF

by using Nagle's Cedar Camphor, Moth Balls, Insect Powder, Tar Camphor, Hellebore and Paris Green. A full line of these articles for the riddance of moths, insects, bed bugs, cock roaches, etc. Call and supply yourselves. Prescriptions our Specialty.

NAGLE'S PHARMACY.
Tel. 911-L. Front and Grove Sts.

Belle Mead Sweets.

These delicious Bon Bons and Chocolates appeal to lovers of pure Confections. There is no boxed candy today that has the sale in this city that Belle Mead Sweets have and their sale is entirely due to the quality.

DUDLEY S. MILLER
Prescription Druggist.
Park Ave. and 4th St. Plainfield, N. J.

Hodge's Pharmacy.
Y. M. C. A. Building.
BELLE MEAD SWEETS.
Tel. 62.

HOTELS.

HOTEL WALDORF
EAST FRONT STREET.
HENRY WINDHAM, Prop.
Gottfried Kruger's Extra Beer on draught. Imported Wines, Liquors and Cigars. Hotel accommodations and private Dining Room.

HOTEL KENSINGTON
(Licensed.)
J. H. STAATS, Prop.
107-109-111 North Avenue.
Everything New and Up-to-date.
An inspection solicited

HOTEL IROQUOIS
Commercial Headquarters. J. W. LEARY, Proprietor Plainfield, N. J.
Pabst Milwaukee Beer on draft.
SUNDAY DINNERS
SPECIAL FEATURE

REAL ESTATE.

RENTALS — REAL ESTATE.
GEO. F. BROWN,
Insurance and Real Estate
Commissioner of Deeds—Rents.
94 Somerset St. 'Phone 160.

PLUMP AND TENDER

We purchased them from a well-to-do farmer who has furnished us with the best of

POULTRY

for years. If you have purchased here, you know what they are. We take the same care in purchasing

BEEF, MUTTON AND VEAL.

You can always rely on getting the choicest cuts here. We have genuine Jersey Spring Lamb. Our home-dressed fowls, broilers, capons and Long Island ducks a specialty.

Fred Endress,
131-135 W. Front St.
'Phone 155.

N. FATOUROS
Dealer in
Fancy Fruits and Vegetables
Our specialties: California oranges, grape fruit, fancy apples, bananas, figs and dates, and a lot of other fancy goods.
All orders promptly attended to and delivered.
'Phone 887-R. 131-135 W. Front St.
ENDRESS' STAND.

HENRY WIERENGA
Residence 'Phone 517-J.
Furniture, Freight, Baggage Express and Rigger.
PIANO MOVING A SPECIALTY.
5 1 tf

Try a box of
DOBBINS' CIGARS.
Clear Havana Nickle Yara or any kind that you desire. Manufactured at 120 North avenue, opposite Kensington Hotel, Plainfield, N. J.

Kindling and Grate Wood.
Cedar Posts and Bean Poles. Prompt deliveries. Orders received at 69 Somerset St.
JOHN MOBUS,
P. O. Box 330.

STATIONERY
AND TOYS.
HARPER,
411 PARK AVENUE.

Try a Press Want Ad

(B)
Note "No. 73" Before Entering Store. It's the main Entrance to New Jersey's 5-Acre Furniture Establishment!

Amos H. Van Horn, Ltd.
"WE SELL AS WE ADVERTISE TO SELL!"

BIG "PRICE CUT"
In all Depts—Every Dept. Hit.
Backward Season and Accumulated Stocks the Reason!

HAVE YOU A
DINING-ROOM TO FIT UP?

You **couldn't** choose a more **complete** store than ours to **help** you—best, most **varied,** most **up-to-date** Dining Furniture Dep't in this State—a whole floor given to one line—prices on **all** grades under **all** others!

Especially now there's such a "Cut Price" Sale under way!

The Buffets $20 Ones for..... 16.50
—30 other styles—at prices "in between!"

Sideboards $16 Ones for..... 12.50
—lots of others "in between."—40 different patterns!

Dining Chairs $1.25 Ones for..... 98c
—over 100 others—same average price cuts!

China Closets $17 Ones for..... 12.98
—over 30 other styles—all prices!

Side Tables $17 Ones for..... 12.98
—20 others distinctly different designs—at just as low figures!

Extension Tables $7 Ones for..... 4.98
—more than 30 other kinds—equally low figures!

AMOS H. VAN HORN, Ltd.
Be sure you see "No. 73" and first name "AMOS" before entering our store.
ACCOUNTS OPENED—EASY PAYMENTS
73 MARKET ST., NEWARK, N. J.
Near Plane St., West of Broad St.
All trolleys transfer to our door.
Telephone 580

Moving Vans and Storage Warehouse for Furniture, Pianos, etc. Truckmen and Riggers.
136 E. SECOND ST., PLAINFIELD.
Telephone 541.
All work will receive prompt attention.

William H. Kirch
CARPENTER AND BUILDER
66 DUER STREET N. PLAINFIELD
Estimates cheerfully given.
Jobbing promptly attended to. Tel. 498-J.

BUTCHER
Grandview Meat Market,
GEO. HOHL, Prop.
198 Somerset St. Tel. 321-J.
Choice Meats, Poultry, Game and Provisions.
Orders called for and delivered.

ALEX. LUSARDI,
Foreign and Domestic Fruits, Choice Confectionery, Nuts, Cigars, etc.
211 W. Front St. Tel. 507-W.

Meat Market.
Choice Meats, Poultry, Fish and Oysters always on hand. Sugar cured Corned Beef. International Hams and Bacon.
F. Neidig, 94 Somerset St.
Telephone 781

E. B. MAYNARD.
New Shop, New Furniture, Best Service.
TONSORIAL ARTIST.
Also Choice Cigars.
141 North Ave., Plainfield N. J.

JOHN WIRTH
(Successor to Henry Lietke.)
Bakery and Confectionery.
201-203 West Front St. Tel. No. 723.
All orders delivered at short notice.

HOAGLAND'S
CITY EXPRESS
BAGGAGE
Trucks and Vans for Furniture and Local Trucking.
OFFICE 205 PARK AVE.
Tel. 833-W. Residence Tel. 648-L.

William H. Pope,
ELECTRICIAN.
All kinds of electrical work done at reasonable prices.
116 NORTH AVENUE.

SMALLEY BROS.
147 North Ave.
BUTCHERS
Everything usually found in a first-class market.
Roasting and Broiling Chickens a Specialty.
Orders called for and delivered.
Telephone 83-A. 5 1 tf

J. C. POPE & CO.,
INSURANCE
AGENTS,
110 E. Front St., Plainfield, N. J.

A. H. ENANDER,
Sanitary Plumbing, Gas Fitting, Steam and Hot Water Heating.
Contractor for Sewer Connections.
125 Watchung Av. Rear.

L. Moraller & Son,
Watchmakers and Jewelers.
Watches, Clocks and Jewelry. Fine Watch and Clock Repairing a Specialty.
219 Park Ave. Plainfield, N. J

JOHN WINZENREID,
Furniture and Freight Express.
Moving Vans and Storage.
819 Lee Place. 'Phone 648-R.

PLAINFIELD WINDOW CLEANING CO.
Renovating—Offices, stores and private residences. Service day or night. Furniture, china and glassware packed for shipping.
WM. A. KLINE, 611 W. 3d St.

JOHN A. KOCH.
Dealer in
Meats, Poultry, Fish, Oysters, etc.
200 Watchung Ave.
Corner Second Street. Telephone 573-J
Orders Called For and Delivered.

GUSTAVE HOFFMAN,
SEAFOOD.
Daily shipments at 329 West Front Street. Tel. 968.

TITUS H. LAURY
MASON AND BUILDER.
Office, 323 East Front Street.
Tile Setting, Mantel & Fron Work.
Telephone 464-Y.

COAL DEALERS.

Difference In Coal.
All coals may look alike to some people, but compare our "Lehigh" Coal with the Coal you bought somewhere else and you will see a difference.
You will notice that our Coal Burns Brighter, Gives More Heat, and Lasts Longer than any other Coal you ever bought before.
Boice, Runyon & Co.,
Coal, Lumber and Masons' Materials.
Park Ave., opp. North Ave., Plainfield N. J.

The best time to order your winter supply of
COAL
is now. Do not forget that
NASH
is ready to supply you.
Telephones 357-W 833-J.
Evenings 371-W.

TenEyck & Harris,
—DEALERS IN—
LEHIGH VALLEY COAL.
Office: Rowley's Drug Store, 218 West Front Street. Telephone 23-L.

JOHN JOHNSTON
All the best grades of
COAL.
929 South Ave 'Phone 193

Coal I have on hand some very fine hard and Medium Coal, All kept under sheds, Pea Coal. **Coal**
25 cents a ton reduction on cash orders.
L. A. RHEAUME,
146 East Fourth St. Telephone 440-W.
Yard, 674 South Second St. Telephone 231

GORGE O. STEVENS
747 West Front St.

R. L. CLINE
(Successor to C. H Rugg & Co.)
Best Quality Lehigh Coal
Yard and office 430 West Third St. Tel. 93.

JOS. HARRIGAN
OLD COMPANY'S
LEHIGH COAL.
Tel. 497-L. 4th and Richmond Sts.

PAINTERS AND DECORATORS.

We call your attention to our fine display of
New Wall Papers.
We can't describe the patterns, but they are new, striking and effective, and with our large assortment we are sure to please.
Paints, Oils and Varnishes.
Woolston & Buckle,
145 North Avenue.

YOU WILL ADMIRE
our stock of Wall Paper. The designs are beautiful. The figures of the patterns shown here will attract and please because they are truly artistic in design and color.
A BEAUTIFUL HOME
will be the result of decorating your walls with our Wall Paper. We have enough for all comers. We also have a competent corps of paper hangers to put it on. Estimates furnished.
JAMES C. HANSEN,
Decorator, Painter and Paperhanger.
Wall Paper, Painters' Supplies.
141 East Front St. Tel. call 870-R.
First-class work guaranteed.

1907 Wall Papers.
IMPORTED & AMERICAN GOODS.
C. CONOVER & CO.
Decorators, Painters and Paperhangers. Window and Plate Glass.
115 Elmwood Pl. Tel. 226-J

W. S. CHEEVER
1326 Park Ave.
Painting and INTERIOR DECORATING. WALL PAPER of every description at the Lowest Prices.
'Phone No. 538-J.

J. W. VAN SICKLE
122 North Ave., Plainfield, N. J.
Fresh and Salted Meats.
Game in Season. Philadelphia Scrapple.
Orders called for and delivered promptly.
Telephone No. 483-J.

LOOKING THROUGH
our stock of Picture Frames and mouldings is a treat to those who admire things of beauty.
Frames for every style of picture are in this assortment. Frames for Photos, Photogravures, Engravings, Etchings, Water Colors, Pastels and Oils.
The price is one of their attractive features.
We make
PICTURE FRAMES TO ORDER
and frame pictures artistically.
PLAINFIELD ART STORE,
Y. M. C. A. Building.

Vail
JEWELER AND OPTICIAN
103 Park Ave.,
calls your attention to his
Rimless Glasses.
They Look Good and You See Good.

We have made arrangements for a larger supply of first class milk and are giving the family trade our special attention. If you are not satisfied with the milk or the services you are getting give us a trial.
Price 8 cents a quart.
Lindsay's Dairy,
965 West Front St.
TEL. 792-J.

Go to the News Stand
at the Central Railroad Station for all the latest foreign and domestic Magazines and weekly periodicals. Numbers furnished on shortest notice.
Plainfield Daily Press
and all the New York and Philadelphia morning, evening and Sunday papers delivered to any part of the city. Under new management. Open Sundays.
F. M. WAGNER
Formerly of Jersey City News Stand.

ANCHOR LINE
GLASGOW & LONDONDERRY
Sailing from New York every Saturday
NEW TWIN SCREW STEAMSHIPS
"CALEDONIA" AND "COLUMBIA"
Average passage 7½ days.
AND FAVORITE STEAMSHIPS
"Astoria" and "Furnessia."
For Rates of Saloon, Second Cabin or Third Class Passage, Book of Tours and further information apply to HENDERSON BROTHERS, New York, or MULFORD ESTIL, 111 Park avenue, Plainfield. 4 20 3m

McCULLOUGH'S STEAM MILL,
21 Steiner place, North Plainfield, N. J.
R. H. McCULLOUGH, Prop.
Sash, Blinds, Doors, Mouldings, Scroll Sawing, Turning, etc.
Estimates cheerfully furnished.

STORAGE—Best equipped and oldest storage warehouse in city for storing Furniture, Pianos, etc. Special floor for TRUNKS. Terms reasonable. All work has prompt attention.
WRITE OR TELEPHONE 911-L.
"Orders left for moving vans."
C. M. NAGLE,
Front and Grove Sts., Plainfield, N. J.

Cleaning, Pressing and Dyeing.
Monthly Contracts.
Pressing called for and delivered.
EVENING DRESSES A SPECIALTY.
Ladies' Waists Cleaned, 25 cents upwards
Gents' Suits Dyed and Cleaned, $1.50.
We do our own work at
M. A. Brown's, 218 West Second St.

Great Bargains
may be had in Bicycles and Sundries at
Frucht's Bicycle Store,
224 W. Front St.

GUSSOW BROS.
NEW YORK.
Ladies' and Gents' Tailoring.
Cleaning, pressing and repairing neatly done.
136 PARK AVENUE.

TURKISH BATHS!
TRY ONE.
Ladies, morning. Gentlemen, afternoons
Take trolley to Sanitarium.
Somerset Street

USE PRESS WANT ADS

Corporation Notice.

Notice is hereby given that an Ordinance, entitled "An Ordinance for the Permanent Improvement of Certain Streets and Portions of Streets of the City of Plainfield with Permanent and Durable Brick Pavement, and to Provide the Necessary Funds in Advance of the Collection of Assessments for Benefits," a copy of which is subjoined to this notice, has been introduced before the Common Council, read the second time, and ordered engrossed preparatory to its third reading, and that it is the intention of the Common Council to adopt such ordinance at the regular meeting of the Common Council to be held in the Council Chamber, No. 149 North Avenue, in the City of Plainfield, N. J., at eight o'clock p. m., on Monday, the first day of July A. D. Nineteen Hundred and Seven, at which time and place prior to the adoption of said ordinance, said ordinance will be considered by the Common Council and all persons interested may be heard before the Common Council with reference to the proposed ordinance.

By order of the Common Council.
J. T. MacMURRAY, City Clerk.
Plainfield, N. J., June 10, 1907.

AN ORDINANCE

For the Permanent Improvement of Certain Streets and Portions of Streets of the City of Plainfield with Permanent and Durable Brick Pavement, and to Provide the Necessary Funds in Advance of the Collection of Assessments for Benefits.

The Inhabitants of the City of Plainfield, by their Common Council, do enact as follows:

Section 1. That the following streets and parts of streets of the City of Plainfield, shall be permanently improved with durable vitrified brick pavement on concrete foundation with sand cushion and with necessary surface drains and underdrains, to be completely laid and constructed on or before the thirtieth day of November, A. D. 1907, said brick pavement and foundation and sand cushion respectively to be of the depth and width hereinafter specified and to be in every respect equal to the brick pavement on Watchung Avenue in said city, and all work to be given out upon contract to the lowest responsible bidder, and only after bids therefor shall have been solicited and received according to law, all bids to specify prices for each of said streets or parts of streets separately and to offer to contract to perform all the work and furnish all the materials for the paving of one or more or all of said streets or parts of streets:

East and West Front Streets, respectively from the westerly side line of Madison Avenue to the easterly side line of Watchung Avenue;

Somerset Street, from the northerly side line of Front Street to the bridge over Green Brook;

Watchung Avenue, from the southerly side line of East Front Street to the southerly side line of East Fourth Street, exclusive of the portion of said Watchung Avenue already provided with brick pavement;

Park Avenue, from the southerly side line of Front Street to the southerly side line of Fourth Street;

East Fourth Street, from the westerly side line of Sycamore Street to the easterly side line thereof;

Arlington Avenue, from the northerly side line of West Seventh Street to the southerly side line thereof; also from the northerly side line of West Eighth Street to the southerly side line thereof;

Sec. 2. That said streets and portions of streets described in Section 1 shall be paved for the entire width between the curb lines of said streets respectively for a depth of not less than 10¼ inches, that is to say, 5 inches concrete, 1½ inches sand and not less than 3¾ inches brick, said pavement to be extended to the side lines of said streets at each intersecting street, and shall be laid down to the grades already established by ordinance for said streets or portions of streets respectively.

Sec. 3. That for the purpose of obtaining money by the sale of bonds hereinafter specified for the permanent improvement of said streets and parts of streets as aforesaid, in advance of the collection of assessments for benefits, the Common Council of the city do hereby, pursuant to the statute in such case made and provided, authorize the issuing of forty coupon municipal bonds of the City of Plainfield, of One Thousand Dollars each, amounting in all to Forty Thousand Dollars, which bonds shall bear interest at the rate of four and one-half per centum per annum, payable semi-annually, and be payable as follows, that is to say, on the first day of September of each of the years 1910 and 1911 four bonds of $1,000 each and on the first day of September of each and every year from 1912 to 1918 both inclusive, two bonds of $1,000 each, and on the first day of September of each and every year from 1919 to 1924 both inclusive, three bonds of $1,000 each, which bonds may severally or collectively be sold for an amount not less than par value, and there shall be raised by tax in each year hereafter such sum of money as may be necessary to pay the interest on all outstanding bonds, and the principal of such bonds as may mature during that year, and the money derived from the assessments upon the property benefited shall, when collected, be held as a fund toward the payment of said bonds.

Sec. 4. That after said improvements shall have been completed, the Common Council shall, pursuant to the statute in such case made and provided, apply to the Court of Common Pleas of the County of Union for the appointment of Commissioners to estimate and assess benefits upon the owners of the lots or parcels of land and real estate peculiarly benefited by such improvements, in proportion, as near as may be, to an amount equal to the amount of benefits actually acquired by the lands and real estate bordering on said streets or portions thereof respectively, by reason of such improvements respectively; and in case the costs and expenses aforesaid shall exceed the amount of said benefits, the excess thereof shall be paid by the City at large and raised by general tax; no property or owner thereof to be in any case assessed beyond the amount of benefit actually derived from said improvements.

AN ORDINANCE

To Amend An Ordinance Entitled "An Ordinance Relating to the Morals, Peace and Good Order of the City of Plainfield," Approved April 23, 1874, as Amended.

The Inhabitants of the City of Plainfield, by their Common Council, do enact as follows:

Section 1. That Sec. 3 of the Ordinance to which this is an amendment be and the same is hereby amended by adding to said Sec. 3 the following:

For distributing, strewing about or placing in any street or public place, area way or yard, or upon the steps or porch of any building, or causing to be distributed, strewed about or placed, any papers, circulars, cards or pamphlets, except such papers or other matter as may be ordered or subscribed for by the occupants of the premises, any sum not exceeding twenty dollars for each offense.

For sweeping, casting, throwing or depositing, or causing to be swept, cast, thrown or deposited, upon any public street, sidewalk, gutter, alley or other public place within the City of Plainfield, any paper, rags, straw, wood, boxes or other rubbish, any sum not exceeding twenty dollars for each offense.

For depositing upon the surface of any lot bordering upon any street, lane or alley of said city, any rubbish or matter likely to decompose or be blown about by the wind or using any such substances to fill in or raise the surface or level of any ground in the city, unless a written permit is first obtained therefor from the Board of Health, any sum not exceeding twenty dollars for each offense.

Adopted by the Common Council, June 10, 1907; approved by the Mayor, June 11, 1907.

CHARLES J. FISK, Mayor.
Attest: J. T. MacMURRAY, City Clerk.

Try a Press Want Ad

The GIRL from TIM'S PLACE

BY CHARLES CLARK MUNN

COPYRIGHT, 1906, BY LOTHROP, LEE & SHEPARD CO.

The river at this point was broad and of slow current, only two days' journey was needful to reach the settlement, and no cause for worry appeared—but Levi felt otherwise.

"You'd best hug the futher shore," he observed to Ray quietly when the boy pushed off, "an' don't git out o' sight o' us." "I ain't sartin 'bout the outcome o' this matter," he said to Martin later. "I know that half-breed, Bolduc, and he's a bad 'un. From the gal's story he paid big money fer her. He don't know the meanin' o' law, and if he follers down the tote road, as I callate he will, 'n' ketches sight o' her, the first we'll know on't 'll be the crack o' a rifle. The wonder to me is he didn't ketch her 'fore she got to us. He could track her faster'n she could run. I don't want to 'larm you folks, but I shan't feel easy till we're out o' the woods."

It wasn't reassuring.

But no thought of this came to Ray, at least, and these two young people, yielding to the magic of the morning, the rippled river that bore them onward, the birds singing along the fir-clad banks, and all the exhilaration of the wilderness, soon reached the care-free converse of youthful friends.

"I never had nothin' but work 'n' cussin'," Chip responded, when Ray asked if she never had any time she could call her own. "Tim thinked I couldn't get tired, I guess. He'd roust me up fust of all 'n' larrup me if he caught me shirkin'. Once I had a little posey bed back o' the pigpen. I fixed it after dark an' mornin's when I ketched the chance. He ketched me thar one mornin' a-weedin' it 'n' knocked me sprawlin' an' then stomped all over the posies. That night I went out into the woods 'n' begged the spites to git him killed somehow. 'Nother time I forgot to put up the bars, an' the cows got into the taters. That night he tied me to a stump clus to the bars, an' left me thar all night. I used to be more skeered o' my dad 'n I was o' Tim, tho'. He'd look at me like he hated me, an' say, 'Shut up,' if I said a word, an' I 'most believed he'd kill me, just fer nothin'. Once he said he'd take me out into the woods at night 'n' bait a bear trap with me if he heerd I didn't mind Tim. I told Old Tomah that, an' he sid if he did, he'd shoot him; but Old Tomah wasn't round only winters. I hated dad so I'd 'a' shot him myself, I guess, if I cud 'a' got hold o' a gun when he wa'n't watchin'."

"It's awful to have to feel that way toward your own father," interrupted Ray, "for he was your father."

"I s'pose 'twas," admitted Chip, candidly, "but I never felt much different. I've seen him slap mother when she was on her knees a-bawlin', and' the way he would cuss her was awful."

"But you had some friendship from this old Indian," queried Ray, who began to realize what a pitiful life the girl had led; "he was good to you, wasn't he?"

"He was, sartin," returned Chip, eagerly; "he used to tell me the spites 'ud fix dad 'fore long, so he'd never show up agin, 'n' when I got big 'nuff he'd sneak me off some night 'n' take me to the settlement, whar I could arn a livin'. Old Tomah was the only one who cared a cuss fer me. I used to bawl when he went away every spring, an' beg him to take me 'long 'n' help him camp 'n' cook. I'd 'a' done 'most anything fer Old Tomah. I didn't mind wearin' clothes made out o' old duds 'n' bein' cussed fer not workin' hard 'nuff. What I did mind was not havin' nobody who cared whether I lived or died, or said a good word to me. Sometimes I got so lonesome, I used to go out in the woods nights when 'twas moonlight 'n' beg the spites to help me. I used to think mother might be one on 'em 'n' she'd keer fer me. I think she was, an' 'twas her as kept me goin' till I found you folks' camp. I got awful skeered them nights I was runnin' away, an' when 'twas so dark I couldn't see no more, an' heerd wildcats yowlin', I'd git on my knees 'n' beg mother to keep 'em away. I think she did, an' allus shall."

A more serious subject was under discussion in the other canoe, meantime, as to the future disposition of Chip herself.

"I feel it my duty to take care of her," Angie said, after relating her conversation with Chip and that morning's incident. "She is a homeless, outcast waif, needing education and everything else to Christianize her. We must bring her to the settlement, but to turn her adrift might mean leaving her to a life of vice, even if she escapes her brutal father and this worse half-breed. Then, again, I am not sure that her parentage will bear inspection. She has told me something about her earlier life, and about her mother, who evidently loved her. One course only seems plain to me,—to take care of and educate this unfortunate."

"We must take the girl back with us and begin her reformation at the camp. If she shows any aptitude and willingness to obey, we will take her to Greenvale. If not, you must arrange to get her into some institution."

"And suppose the half-breed finds where she is, what then?" inquired Martin.

"What do you say, Levi?" he added, turning to his guide, "you know this fellow; what will he be apt to do?"

"I s'pose you know what a panther'll do, robbed of her cub," Levi answered, "an' how a bull moose acts in runnin' time, mebbe. Wal, this Pete is worse'n both on 'em biled into one, I callate. If you're goin' ter take the gal back, you've got to keep her shady, or some day you'll find her missin'. Besides, Pete, ez I told ye, don't know the meanin' o' law and is handy with a gun."

But Martin did not quite share Levi's fears, and so Angie's decision was agreed to. Levi's advice to "keep shady" was accepted, however, and all through that summer's somewhat thrilling experiences it was the rule of conduct.

When supper was over came the lounging beside the cheerful fire, and as the shadows thickened, forth came Ray's banjo once more, and with it the light of admiration in Chip's eyes.

All that day he had been her charming companion; his open, manly face, his bright brown eyes, had been ever before her. His well-bred ways, so unlike all the men at Tim's Place, had impressed her as those of a youth of 18 will a maid of 16; and now, with his voice appealing to the best in her, he seemed like Pan of old, once more wooing a nymph with his pipes.

No knowledge of this was hers, no conciousness of why she was happy came to her. She knew what spites were; but the god Pan and Apollo with his harp were unknown forms.

Neither did she realize that born in her soul that day, on the broad shining river, was a magic impulse woven out of her heart throbs, and destined to mete out to her more sorrow than all else in her life combined.

She had entered the wondrous vale of love whose paths are flower-strewn, whose shores are rippled with laughter, and whose borders, alas! are ever hid in the midst of tears.

CHAPTER IV.

A week was spent by Martin and his party at the settlement, during which he acquired the title to township 44, range 10, which included the little lake near the hermit's hut, and made a four-square-mile tract about it.

Chip, thanks to Angie, secured a simple outfit of apparel and—surprising fact—evinced excellent taste in its selection, thereby proving that eight years of isolation and a gunny-sack and red-shirt garb had not obliterated the deepest instinct of woman.

To Levi, Martin's woodwise helper, was left the selection of fittings for the new camp. A couple of husky Canucks were engaged to bring them in in a bateau, and then the party started on its return.

Only one incident of importance occurred during the wait at this village known as Grindstone. Angie and Chip had just left the only store there, in front of which a group of log-drivers had congregated, when Angie, glancing back, saw that one of the group was following them. She quickened her pace, and so did he, until just as they turned into a side street, he passed them, halted, and turned about.

"Wal, I'm damned if tain't Chip, an' dressed like a leddy," he exclaimed, as they drew near.

"Hullo, Chip," he added, as they passed, "when did you strike luck?"

Chip made no response and he muttered again, "Wal, I'm damned, jest like a leddy!"

It was annoying, especially to Angie, and neither of the two realized how soon this blunt log-driver's discovery would reach Tim's Place.

And now, leaving the bateau to follow, the party started once more on their journey into the wilderness. No sight or sign of pursuit from the half-breed had been thus far observed. A few idle lumbermen in the village—the only visible connection between the vast forest and a busy world—were little thought of, as their canoes crept slowly up the narrowing river and gave no hint of interference from this slow brute to anyone except Levi.

He, however, seldom speaking, but ever acting, kept watch and ward continually. At every bend of the stream his eyes were alert to catch the first sight of a down-coming canoe in time to conceal Chip, as he decided must be done. When night camps were made, a site at the head of the lagoon or up some tributary stream was selected, and while not even hinting his reason for this, he felt it wise. As they drew near to Tim's Place, it began to occur to Martin that Chip's presence had best be concealed until that point was passed. He also desired to learn the situation there. He had always halted at this clearing in all his up-river journeys, so far, usually to buy pork and potatoes, and he now intended to do so again. He also felt it imperative to conceal Chip in Ray's canoe, before they reached Tim's Place, and let Ray paddle slowly on while the halt was made. But Levi dissented.

"Tain't best," he said, "to let Tim know there's two canoes of us and one not stoppin'. It'll make him s'picious o' suthin', 'n' what he 'spects, Pete'll find out. I callate we'd best pass thar in the night, leave the wimmen above, 'n' you 'n' I go back 'n' git what we [illegible]

(CONTINUED)

New Jersey Central

Passenger Stations in New York—West 23d St., N. R., Foot Liberty St., N. R.

In Effect May 12, 1907.

For New York—2.17, 3.37, 5.26, 6.02, 6.29, 6.57, 7.05, 7.25, 7.28, 7.45, 7.47, 7.55, 8.00, 8.11, 8.30, 8.36, 8.46, 9.29, 9.59, 10.28, 10.55 a. m., 12.00, 12.19, 12.42, 1.09, 1.27, 2.31, 2.44, 3.09, 3.42, 3.50, 4.07, 4.45, 5.53, 6.29, 6.48, 7.09, 7.37, 8.27, 9.27, 9.31, 10.17, 11.28 p. m. Sunday—2.17, 3.37, 4.47, 7.23, 7.58, 8.52, 9.34, 9.45, 10.02, 10.32 a. m., 12.40, 1.09, 1.45, 2.41, 3.09, 3.30, 4.29, 5.41, 6.35, 6.48, 8.13, 8.27, 8.35, 9.42, 10.28, 10.41 p. m.

For Newark—5.36, 6.29, 6.57, 7.05, 7.25, 7.28, 7.47, 8.11, 8.36, 8.46, 9.29, 9.59, 10.55 a. m., 1.09, 1.27, 2.31, 2.44, 3.09, 3.42, 4.07, 4.45, 5.53, 6.29, 7.09, 7.37, 8.27, 9.31 p. m. Sunday—7.23, 8.52, 9.34, 10.02, 10.32 a. m., 12.40, 1.09, 1.45, 2.41, 3.09, 3.30, 4.29, 5.41, 6.48, 8.13, 8.35, 9.42, 10.28 p. m.

For Somerville—5.19, 7.11, 8.21, 9.17, 9.55, 11.00 a. m., 1.01, (1.41 Saturday only), 2.02, 2.08, 3.49, 4.33, 5.04, 5.28, 5.57 except Saturdays, 6.04, 6.19, 6.37, 7.12, 7.29, 8.08, 9.37, 10.23, 11.26 p. m., 12.59 (except Mondays) night. Sunday—5.45, 8.43, 11.06 a. m., 1.05, 2.03, 3.40, 5.37, 6.30, 7.05, 8.30, 10.15, 11.05 p. m.

For Bethlehem, Allentown and Mauch Chunk—5.25, 9.55 a. m., 2.08, 5.28, 5.47 p. m. Sundays—5.45 a. m., 2.03, 5.47, 7.05 p. m.

For Wilkesbarre and Scranton—9.55 a. m., 2.08, 5.47 p. m. Sundays—5.45 a. m., 5.47 p. m.

For Long Branch and Asbury Park, etc.—3.37, 8.11, 10.55 a. m., 1.27, 3.50, 4.07, 4.45, 6.29, 11.28 p. m. Sundays—8.52 a. m., 3.30, 8.13 p. m.

For Lakewood and Atlantic City—3.37, 9.29 a. m., (12.42 Atlantic City Express Saturdays only), 1.27, 2.44 (4.07 Lakewood only), (5.53 p. m., Saturdays only, Lakewood only). Sundays—9.45 a. m., 1.45 p. m.

For Philadelphia—7.13, 7.39, 8.45, 9.13, 10.43 a. m., 12.13, 12.42, 1.39, 2.13, 2.45, 6.13, 6.44, 8.50, 9.46 p. m., 1.17 night. Sunday—8.45, 9.53, 10.39, 10.43, 11.42 a. m., 12.42, 1.44, 2.45, 3.42, 4.55, 5.39, 6.44, 8.50, 9.46 p. m., 11.25, 1.17 night.

For Reading and Harrisburg—5.25, 9.55 a. m., 2.08, (5.47 through train). Sundays—2.03, 5.47 p. m.

For Pottsville, Sunbury and Williamsport—5.25, 9.55 a. m., 2.08 p. m. Sundays—2.03 p. m.

For Baltimore and Washington—8.45, 10.43 a. m., 12.42, 2.45, 6.44 p. m. Sundays—8.45, 10.43 a. m., 12.42, 2.45, 3.42, 6.44 p. m.

*Change cars at Bound Brook.

W. G. BESLER, Vice Pres. & Gen. Mgr. W. C. HOPE, Gen. Pass. Agt.

Lehigh Valley Railroad

Time table in Effect Nov. 18th, 1906.

LEAVE SOUTH PLAINFIELD, N. J.

7.55 a. m. daily (except Sunday) local to Mauch Chunk.

8.42 a. m. daily, express to Easton, Wilkesbarre, Rochester, Buffalo, and principal intermediate stations.

10.46 a. m. daily for Easton, Wilkesbarre, Ithaca, Buffalo and Chicago.

1.52 p. m. daily, local for Easton, Mauch Chunk, Hazleton, Pottsville and Shenandoah.

4.58 p. m. daily (except Sunday) "Wilkesbarre and Scranton Express" Solid vestibule train to Wilkesbarre through Parlor Car via D. & H. R. R. to Scranton and Carbondale.

6.40 p. m. daily, solid vestibule train to Buffalo, Toronto and Chicago and principal intermediate stations except Rochester.

6.23 p. m. daily (except Sunday) local to Easton.

FRANK ROWLEY, City Ticket Agent, 218 West Front Street, Plainfield, N. J. Telephone 112.

Arrival and Departure of Mails.

PLAINFIELD POSTOFFICE.
Office opens 7 a. m., closes 7 p. m.
On Saturdays close half hour later.

NEW YORK MAIL.
Arrive—7:00, 8:40, 11:30 a. m., 2:30, 5:00, 5:30, 9 p. m., 12 midnight.
Close—7:30, 9:30 a. m., 1:00, 2:20, 6:00, 5:30 p. m.

SOMERVILLE AND EASTON
Arrive—8:40 a. m., 1:30, 3:15 and 7 p. m.
Close—7:30 a. m., 1:45 and 4:30 p. m.

PHILADELPHIA—Direct.
Arrive—7:30, 8:40 and 11:30 a. m., 2:30, 7:00 p. m.
Close—7:15, 7:30, 9:30 a. m., 12:35, 2:20, 6:00, 7:15 p. m.

THROUGH FAST MAIL FOR EAST.
Close—1:00 and 7:15 p. m.

THROUGH FAST MAIL FOR WEST AND SOUTH.
Close—12:35, 6:00, 7:15 p. m.

PENNSYLVANIA, West of Easton.
Close—12:35 p. m.

ELIZABETH—Direct.
Arrive—8:40 a. m., 2:30, 5:30 p. m.
Close—7:30 a. m., 2:20, 6:00 p. m.

NEWARK—Direct.
Arrive—8:40 a. m., 2:30, 5:30 p. m., 12 midnight.
Close—7:30, 9:30 a. m., 1:00, 2:20 and 6:00

WATCHUNG, WARRENVILLE.
Arrive—12:30 p. m.
Close—9:00 a. m.

WATCHUNG.
Close—5:30 p. m.
Arrive—6:45 p. m.

SUNDAY MAILS.
Office open from 9:30 to 10:30 a. m.
Mail closes at 6:15 p. m.

E. H. BIRD, P. M.

Advertisements
—FOR—
New York Herald,
World, Times, Sun, Journal,
Telegram, American,
Brooklyn Eagle
—and—
Newark Evening News
Received at
The Daily Press
AT REGULAR OFFICE RATES.

EDUCATIONAL.

Plainfield Business College
Now occupies the entire third floor WOODHULL & MARTIN BUILDING.
Capacity 400 students at a session.
Open all year—Day and evening.
A. S. Herr, Principal and Owner.

All the atest **Popular Sheet Music**
Vocal and Instrumental at 19c a copy.
CHAS. M. SUHR, 144 E. 4th St

H. J. HAROLD
Pianos Tuned and Regulated.
Tel. 440-R. Res. 142 E. 5th St

John Mullins & Sons
218-220 Market St., Newark.
THE LARGEST
Furniture and Carpet Dealers
IN THE WORLD.
Mullins & Sons, 121-123-125 Newark Ave., Jersey City.
Mullins & Sons, 82-84-86 Myrtle Ave., Brooklyn.
Special Sale
of Carpets, Mattings, Oilcloth, Linoleums.
CASH OR CREDIT.
5,000 Rolls of the newest designs in Moquettes, Velvets, Savonierrs, Brussels, Ingrains

Moquettes. Regular price $1.75 a yd. Reduced to $1.29
Velvet. Regular price $1.50 Reduced to $1.15
Best Brussels. Regular price $1.10 a yd. Reduced to .. 79c
Wilton Velvet. Regular price $1.75. Reduced to $1.29
Savonniere. Regular price $1.69 yd. Reduced to ... $1.19
Good Quality Brussels. Only 12 designs, for 65c
Wool Brussels. Regular price $1 yard. Reduced to 69c
Linoleum. Best Inlaid. Regular price $1.50 a yd. 15 designs at $1.19
Linoleum, 100 designs, all good quality, for 59c
9x12 foot Velvet Rugs, two-toned and Oriental patterns $22.50
Velvet Rugs, worth $18. Oriental effects $12.75
Mattings. Roll 40 yards, regular price $14. Special ... $7.75
Japanese Matting, 39c grade, for 25c
9x12 foot Wilton Rugs. Oriental and medallion patterns. For $32.50
Ingrain Rugs, size 9x12 feet; new floral and Oriental patterns $4.98
$28.00 Brussels Rugs, for $14.98
Ingrain Rugs, size 9x9 feet, fringe on both ends, beautiful patterns $2.75
Best 9x12 Ingrain Brussels Rugs, Oriental and floral patterns, $12.00 rugs ... $7.98
$30.00 Wilton Velvet Rugs, size 9x12 feet $22.50
Oilcloths, 9c, 12c, 15c, 25c per yard, in all widths.

A. M. Griffen, 119-123 East Front Street. Tel. 6-.
The Season is Not Seasonable, But Our Goods Are
LAWN MOWERS.
Made by Caldwell Mower Co.; lead, and follow none.
16-inch Cadet 3.00
"Imperial" 8.00
BALDWIN ICE BOXES.
"ECLIPSE" REFRIGERATORS.
ICE CREAM FREEZERS.
"White Mountain;" can't get any better.
"QUICK MEAL" BLUE FLAME OIL STOVES. As good as man or money can make.
WATER COOLERS.
One piece white lined .. $3, $4 & $5
Galvanized lined and stone coolers are cheaper.
THE "ECLAT" HAMMOCK is a new one. New colors, new designs.

MARCHANT BROS.,
PLAINFIELD MILK AND CREAM CO.
REMOVED TO
327 WATCHUNG AVE.

IF YOU ARE LOOKING FOR
TRUNKS, SUITCASES OR BAGS
CALL AT
O. M. DUNHAM'S, 129 Park Ave
TRUNK STRAPS—ALL SIZES.

HARRY K. LISTER, 161 North Ave.
HEADQUARTERS FOR EDISON AND VICTOR TALKING MACHINES.
Records and Supplies.
Bicycle, Pierce, Cleveland, Columbia Bicycles—Repairing.

If you want
Wedding Rings
or finger rings for any purpose,
Wedding Gifts or Graduation Gifts,
or a gift for any occasion
GET IT AT HOLT'S.
It will carry with it a stamp of quality that will immediately characterize it as
THE VERY BEST.
Frank Holt & Co.,
TRUSTWORTHY JEWELERS,
6 Academy St., Opp. P. O.,
Newark, N. J.

J. HIMMELFARB,
311 New St., near Truel Court. Tel 903-J.
Ladies' Tailoring and Dressmaking, Altering Remodelling a specialty.
At the solicitation of many of my friends and customers, I have opened a ladies' tailoring and dressmaking establishment at the above location and will be pleased to serve all who will favor me with their patronage—guaranteeing satisfaction.
Formerly with The Paris and S. Berkowitz, Plainfield, also several New York establishments.

Choice Creamery Butter
It's a great satisfaction to place upon your table butter that can be depended upon for quality. Our Choice Creamery Butter invariably maintains its standard of excellence—it is Fresh, Appetizing and Delicious, yet reasonable in price. Let us supply you with butter—also the best groceries.
W. W. DUNN,
THE PARK GROCER
Duer Street and Lincoln Place

Mrs. John Brown,
Successor to John Burke and [illegible] & Co.
Cesspools and Vaults Cleaned from $3.00 upwards
Satisfaction Guaranteed.
Don't give your order until you consult Me.
Estimates Cheerfully Given.
Leave orders at J. T. Vail's, North avenue, Plainfield, N. J. Postoffice Box 718.
FRANK BURKE, Manager.

YOU WILL NEVER BUY A HOME WITH MONEY PAID FOR RENT IN THE PAST.
START NOW TO
OWN A HOME
of your home by taking out shares in
THE CENTRAL
BUILDING AND LOAN ASSOCIATION
OF PLAINFIELD.
J. F. MacDonald, Sec'y.
Smalley Building, 149 North Ave.

PAT KANE
SEWER CONTRACTOR
417 Cottage Place.
In one year I have used 14,000 feet of sewer pipe and have ordered two more carloads. All work promptly done. Estimates cheerfully given. 5 29 1m

The MISSES SHEEHAN.
CATERERS AND CONFECTIONERS.
HOME-MADE BAKING.
No. 146 North Ave.
(Stephenson's old stand.)
Tel. 333-W. Plainfield, N. J.
SUNDAY DESSERTS AND ICE CREAM

REMOVED
from 221 Park Avenue to 149 North Avenue, on the ground floor, where I am still offering property at a bargain. Step in as you are going by. If you will let me know what you want I can get it for you at the lowest possible price. I am still selling property on the slow payment plan.
M. F. GANO
'Phone 333-J.—Res., 969-J.

Chas. L. Stanley,
159 East Front St., 'Phone 928
Headquarters for choice Cut Flowers and Potted Plants.
Floral design work a specialty.
33,000 feet of glass. 1126 South Ave.

AZIENZA
cures pimples and all inflammation of the skin. Used by people of refinement. Medicinal and toilet—25 and 50 cents.
CREAM.

Warren B. Travell, C. E.
GENERAL CONTRACTING and ENGINEERING
816 Third Place, Plainfield, N. J. Telephone 804-J

NOW OPEN.
Baths! Baths!
HOT AND COLD.
207 Park Avenue.
WM. CLAASSEN.

PLAINFIELD LIBRARY NOTES

From the New York State Library's Tentative List of eighty-four of the best books of 1906 the following thirty are in the Plainfield Library.

Reference Books.

Dana.—Notes on bookbinding for Librarians.

Hitchler.—Cataloging for small libraries.

Philosophy and Ethics.

Jastrow.—The subconscious.

Religion.

Montgomery.—Christus redemptor.

Sociology.

Hall.—Immigration and its effects upon the United States.

Foster.—Practice of diplomacy as illustrated in the foreign relations of the United States.

Natural Science.

Iles.—Inventors at work.

Fine Arts.

Bacon.—Songs that every child should know.

Literature.

Benson.—From a college window.

Dunne.—Dissertations of Mr. Dooley.

Stevenson.—Days and deeds.

Description and Travel.

Howells.—Certain delightful English towns.

Hornaday.—Campfires in the Canadian Rockies.

Talbot.—My people of the plains.

Lucas.—A wanderer in London.

History.

Hart.—The American nation: all volumes published in 1906.

Biography.

Chesterton.—Charles Dickens.

Perry.—Walt Whitman.

Fiction.

Churchill.—Coniston.

Deland.—Awakening of Helena Richie.

Wister.—Lady Baltimore.

Ward.—Fenwick's career.

Gordon.—The doctor.

Smith.—Tides of Barnegat.

London.—White fang.

Glasgow.—Wheel of life.

Burnett.—Dawn of a tomorrow.

Juvenile.

Kipling.—Puck of Pook's hill.

Nicolay.—Boy's life of Abraham Lincoln.

Wiggin and Smith.—The fairy ring.

TWO BILLION NEW TREES.

Pittsburg Agitates Scheme to Prevent Recurrence of Floods.

Pittsburg, June 19.—Under the direction of the Pittsburg Chamber of Commerce, a movement is on foot here to have the city, state and national government take up the formidable task of relieving Western Pennsylvania, especially this city, of the annual inundations from the rivers in this neighborhood.

The great flood of March this year has aroused lively interest in the project. The plan of the chamber is to plant trees on the watersheds at the head waters, and rear immense forests which will utilize large quantities of moisture and prevent sudden thaws of vast areas of snow. Millions of dollars will be required to carry out the work, and a campaign will be begun to arouse interest and obtain the necessary funds. Unofficially, it is announced by specialists on rivers that at least 2,000,000,000 trees must be planted. The scheme entails an immense amount of labor, and even then will not accomplish any material good for at least fifteen years, according to the experts. The combined basins of the Monongahela and Allegheny rivers cover nearly 20,000 square miles in Western Pennsylvania, West Virginia, Western New York and Maryland.

During the last session of Congress $25,000 was appropriated to make the initial experiment, under the auspices of the forestry bureau. Secretary Wilson of the Department of Agriculture has commissioned William L. Hall, in charge of the Appalachian Mountain Forest Reserve, to investigate the matter and report on the feasibility of the experiment.

Magnate's Daughter.

"Your father's wealth," said he,
"As great as it may be,
Serves not to lend to you
A single charm! The blue
Of your deep, soulful eyes,
The rosy tinge that lies
Upon your cheeks; the rare,
Soft richness of your hair,
Your wondrous, matchless grace;
The beauty of your face—
For these rich charms alone
I'd claim you as my own.
As high as he may be,
Your father's wealth has not
A single charm for me.
If it had been your lot,
To have to toil, I vow,
As I love you now,
I'd love you still. His gold
Adds nothing to your charms,
Though he were poor, I'd fold
You gladly in my arms—
Aye, were he plunged in shame,
I still would kneel to claim
The love that I implore,
And ask for nothing more.

The maiden heaved a sigh
And pondered for awhile,
And then, disdaining guile,
Vouchsafed this sane reply:
"You're dotty, or you lie."
—Chicago Record-Herald.

Sunday Trip to the Mountains.

On June 23rd, take a trip to Mauch Chunk for $1.50, or Lake Hopatcong for $1.00. The New Jersey Central's excursion leaves Plainfield for Mauch Chunk at 9.20 a. m., and for Lake Hopatcong at 9.51 a. m.

6-19-3-WFS

INTEGRITY AND JUSTICE
are more to be desired than friendship in a Trustee, Guardian or Executor.

THE PLAINFIELD TRUST COMPANY
represents the highest development of these qualities.

OFFICERS:
O. T. Waring, President
A. V. Heely, Vice-President — J. H. Case, Secretary
Henry A. McGee, Vice-President — Edward F. Feickert, Asst. Secretary

OBITUARY.

John O'Keeffe.

John O'Keeffe, one of the city's well known residents, died yesterday afternoon at his home, 543 West Fifth street, following a short illness. He was a native of Ireland and had resided in this vicinity for forty-two years. He is survived by a wife and four sons, Dennis, Michael, Thomas and James, and four daughters, the Misses Elizabeth, Margaret, Abbie O'Keeffe, and Mrs. E. J. TenEyck. Of the sons, Dennis O'Keeffe is a member of the police force and Michael O'Keeffe is a contractor. The funeral service will be held Friday morning from the late home at 9.30 o'clock and from St. Mary's church at 10 o'clock and the burial will be in St. Mary's cemetery.

James T. Hibbits.

James T. Hibbitts, who for fifteen years was employed by the Walter Scott Printing Machine Company as a road-man, died yesterday afternoon at his home, 521 West Fifth street, aged thirty-one years. He was ill but a short time. He is survived by a mother, four sisters and two brothers. The funeral will be held at the late home Friday morning at 8.30 o'clock and from St. Mary's church at 9 o'clock. The burial will be in St. Mary's cemetery.

Welcomed Home From College.

Joseph Jones, colored, a graduate of the Plainfield High School, Class '06, and now a sophomore at Oberlin College, was given a surprise party at his home, 617 West Third street, last night, in honor of his return from college for the summer vacation. The evening was spent in a pleasant way, playing games and listening to vocal and instrumental music. Those present were the Misses Annie and Bettie Davidson, Isabelle Howard, Minnie Crooke, Mary Warrick, Etta Kingslow and Ocea Neisher and Messrs. A. J. Cary, Samuel Dempsey, George Hewlen, James Miller, Seymour VanBlake, Bert. Green, John Gates, Harry Thomas, Percy Henry, Charles Blair, Claud Kingslow, Nathan Pollard and William Maize.

Celebrated Third Anniversary.

In honor of the third anniversary of his birthday, Mr. and Mrs. Thomas Dickson, of Fairview avenue, gave a party to their son, Thomas, yesterday afternoon from 3 to 6 o'clock. There were about twenty little folks present who enjoyed the afternoon playing games and having a good romp. Refreshments were served afterward. Little Thomas was pleasantly remembered by his many friends in the way of gifts and the affair was a very happy one for him.

Celebrated Golden Wedding.

Rev. Dr. and Mrs. James LeFevre celebrated the fiftieth anniversary of their wedding yesterday at their residence on Cliff street, Somerville, by entertaining their five children and a few friends at a sumptuous dinner. It was a most enjoyable event. The aged couple are in good health. Dr. LeFevre is a retired minister. For thirty years he was pastor of the Reformed church at Middlebush. Before that he was in charge of the Third Reformed church in Raritan.

Examination for School Positions.

The committee on education of the State Board of Education, announces that it will meet in the Board of Education rooms, City Hall, Jersey City, Friday afternoon, June 21, at 1 o'clock, to examine applicants for the office of superintendent of schools of Hudson, Essex, Monmouth, Morris, Union and Hunterdon counties, to succeed those who terms will expire this year. c

MRS. ACKERMAN'S FUNERAL.

Simple Service Conducted in First Presbyterian Church.

The funeral of Mrs. Lydia P. Ackerman, widow of Warren Ackerman, who died on Sunday at her home, "Lyde Park," Scotch Plains, was held this morning at 11.15 o'clock from the First Presbyterian church, of which she was a member for many years. Rev. Charles E. Herring, pastor of the church, assisted by Rev. Dr. K. P. Ketcham, a former pastor, and now of Freeport, L. I., conducted a very simple service.

During the service there were two selections, "Jesus Saviour Pilot Me," and "Abide With Me," by Miss Anna Case, soprano; Miss Jasamine Burd, contralto; Elmer D. Cutting, tenor, and William N. Runyon, bass.

There was a very large number of very beautiful floral tributes from relatives, friends and neighbors, the casket being almost hidden from view by them. The remains were placed in the family mausoleum at Hillside cemetery.

DEPUTY SHERIFF RESIGNS.

Somerset Official, Convicted on Jury Tampering Charge, Quits His Position.

Somerville, June 19.—John J. Anderson last night handed in his resignation as deputy sheriff of Somerset county to Sheriff Cooper. The resignation was accepted by Sheriff Cooper and Anderson will soon retire as keeper of the Somerset County Jail, a position which he has held for six years.

Deputy Sheriff Anderson was recently convicted on a charge of tampering with a jury in the interest of William H. Skillman, former president of the New Jersey Horticultural Society, charged with forgery. He was sentenced by Judge Theodore Booraem to pay a fine of $500 and to serve thirty days in the jail of which he was formerly keeper. He is now out on bail pending appeal from Judge Booraem's sentence.

TO FIGHT FOR CIVIL SERVICE.

Philadelphia Association Elects Local Man to Watch City Hall.

In preparation for its crusade against violation of Municipal Civil Service regulations in City Hall, the Civil Service Reform Association, of Philadelphia, induced into office yesterday a new secretary, who will give all his time to the work. Robert D. Jenks, who held the office before in addition to carrying on his own law practice, will now act as counsel to the Association. The new secretary is Fullerton L. Waldo, of this city.

The selection of a man from out of town, it is announced, was because the association wanted a stranger to the conditions in Philadelphia and one who could have no possible sympathy one way or the other. The new secretary is a graduate of Harvard University, class '98. He has spent some time in Panama investigating the conditions under which the diggers of the canal work, and has written his results for magazines.

Will Return to Native Land.

Miss Maggie Crowley, of Lincoln place, who attempted to take her life Monday night, has been released from the borough lockup and is now stopping with her sister, Mrs. A Gudgeon, of 921 West Third street. An extension of time has been secured on her ticket for passage to her native home in England, and she will sail in a few days.

—For the best results try a Press Want ad.

PERSONAL.

Mrs. M. L. Duncan, of Westervelt avenue, has gone to Asbury Park for the summer. She will stop at 606 Third avenue.

Charles E. Case and family, of Madison avenue, have gone to their cottage at Paris, Maine, where they will spend the summer.

Mr. and Mrs. Peter Dooley, of Park avenue, are happy over the rrival of a baby daughter, who arrived last night at 7.30 o'clock.

J. D. Loizeaux and family, of East Second street, have closed their house for the summer and will spend the heated months at various resorts.

Included in the list of tourists registered this week at the office of the New York Herald, Paris, France, are Dr. Norman Probasco, of East Front street, and Mr. and Mrs. T. F. Budlong, of Madison avenue.

AFTERNOON WEDDING IN ST. MARY'S CHURCH.

Ceremony United Miss Mary Wearren and John Flynn, Both of This City.

Miss May Wearren, daughter of Mr. and Mrs. Thomas Wearren, of Rock avenue, and John Flynn, of Clinton avenue, were married this afternoon at 3 o'clock in St. Mary's church in the present of a large number of relatives and friends. Rev. Father Bogan, pastor of the church, performed the ceremony.

The bride was gowned in white crepe de chine, trimmed with lace and she carried a shower bouquet of bride roses. She was attended by Miss Anna Flynn, sister of the groom, who wore a gown of pink silk and carried a bouquet of pink roses. The best man was Patrick Wearren, brother of the groom.

The ceremony was followed by a reception at the home of the bride's parents and later the couple left for Washington to spend their honeymoon. The bride received many handsome gifts. The groom is employed as a foreman at the Manganese Steel Safe Works and both he and his wife are popular in a large circle of friends. Among the guests was John Wearren, a brother of the bride, who is a plumber on the Battleship Kansas, which was put in commission on April 18.

DAINTY CUSHIONS.

Linen pincushions for summer use will be greater favorites this year than they were last, for they are made in such practical but artistic designs that they will be equally serviceable on an elaborately appointed dressing table or on a plain bureau. Another advantage these cushions have over the ordinary silk, satin, etc. varieties is that they may be washed when soiled and after a tubbing will look just as fresh as when new.

Fortunately for women whose incomes are limited these decorative and useful cushions are quite easy to make at home.

The round one is, of course, simpler to make than the oblong cushion, for the former consists of a linen bottom and one flounce that extends two or three inches beyond the top. The circular ruffle is stoutly sewed to a round bag filled with sawdust, cotton or whatever filling is desired.

The top of the cushion is also round, with dainty featherstitching on the edge as a finish. This upper portion is held in place around the filling and attached to the bottom by a ribbon draw string tied in a double bowknot. Directly in the centre of the top an embroidery wreath could be worked in any floral device that would be in harmony with other decorations in the bedroom. Wild roses, forget-me-nots, poppies, pansies, sweet peas are blossoms that look attractive on white linen, and if done in silk of their natural colors are decidedly effective.

Rest From Food Demonstration.

Miss Frances Clarkson, of East Second street, has returned home after a six months' trip through the West and South with a demonstrating force employed by a breakfast food company. She will make a round of the summer resorts next month and August, engaged in the same work.

The "Two Jones" Fined $3 Each.

"Conjunction" Jones and his name sake, who were arrested in the borough a few days ago on a charge of being drunk and disorderly, were given a hearing before Recorder Dolliver, last night. Each one was fined $3.

Walter Nelson is through at Rutgers, and will catch steadily now for the Y. M. C. A. nine.

THE GENTLE CYNIC.

Don't pawn your gun to buy ammunition.

A warm friend is the kind to freeze on to.

Blacksmiths are not the only men who have their vices.

Fate is the scapegoat on which we blame our shortcomings.

Few people are so selfish as to keep their troubles to themselves.

A fellow can't do two things well if being in love is one of them.

A woman can make it hot for a man without being the sunshine of his life.

It doesn't require a college education to make fools of some young men.

Most fathers try to bring up their children in the way they should have gone.

There are lots of good points about a man we never suspect till we read his obituary.

Faint heart ne'er won fair lady, but for that matter neither does a faint bank accoount.

We are told we shall be made perfect in heaven Wonder if we shall meet our veriform appendixes there?

THE BEATITUDES ACCORDING TO FORTUNA.

Blessed are the poor in spirit, for they are easily fleeced.

Blessed are the unscrupulous, for they do inherit the earth.

Blessed are the war-makers, for they are honored of men.

Blessed are the merciless, for they are the rulers of the world.

Blessed are the corrupt in heart, for sinecures are given unto them.

Blessed are they that do hunger and thirst after boodle, for they shall be filled.

Blessed are they that mourn, for they are relieved of the burden of inherited riches.

Blessed hot are they who are persecuted for money's sake, for theirs is the kingdom of hell.

Blessed are ye, lords of fortune, when men shall flatter and prostrate themselves before you, and shall say all manner of compliments to you falsely, for sake of office.

Rejoice and be exceeding glad, for great is the reward of villainy; and so were honored the villains which were before you.—William Restelle in Life.

—Mr. and Mrs. W. S. Ashenfelter moved today from West Second street to Greenville.

—Fresh vegetables every day at Neuman Brothers. The assortment always large and prices low.

SUPERIOR STORAGE FACILITIES
for
Silverware
or
Valuable Packages
and
Ample Accommodation
for
Large Boxes, Trunks, Chests and Cases
may be found here with reasonable charge.

SAFE DEPOSIT BOXES ALSO

For persons planning a trip abroad we issue
Travellers' Cheques

CITY NATIONAL BANK

SCHEUER'S SPECIALS
FOR THURSDAY, FRIDAY AND SATURDAY.

New Potatoes pony basket 30c	Borden's Evaporated Milk 10c kind, a can 8c	Quaker Wheat Berries 10c kind a package 8c	Fresh Ground Hominy 3-lb. bag 10c
Vanilla Extract 10c kind a bottle 6c	Korn Kinks a package 4c	Shuwite Cream cleans white canvas shoes 10c kind, a bottle 8c	Olives plain or stuffed a bottle 10c
Swift's White Ribbon Soap, 5c kind 3 cakes 10c	Armour's Potted Tongue 5c kind, 2 cans 7c	Jitzu Puffed Rice Candy 10c kind, a package 8c	Large Layer Figs worth 15c a pound 10c

BEST ELGIN CREAMERY BUTTER, a pound 25c

Fancy Messina Lemons a dozen 15c	Uneeda Biscuits a package 4c	Premium Corn Starch regular 7c a package 5c	Festino Chocolate Filled Almonds 25c kind, a tin 19c

FOR ICED TEA, use Scheuer's India Ceylon, a pound 50c. 70 Stamps Free with Each Pound

10 Stamps with one quart N. Y. State Pea Beans 10c	25 Stamps with a bottle Liquid Veneer Furniture Polish 25c	20 Stamps with 3-lb. box Crescent Laundry Starch 20c	20 Stamps with large bottle Snider's Salad Dressing 25c

SCHEUER'S BEST XXXX MINNESOTA FLOUR, 24½ lb. bag 75c

20 Stamps with 3 large packages Toilet Paper 25c	20 Stamps with 3 cans Genesee Favorite Corn 25c	10 Stamps with one bottle Gold Medal Root Beer Extract 10c	20 Stamps with 6 cakes Scheuer's Borax Soap 25c

2-in-1 SHOE POLISH, finest on the market, a box 10c

Peanut Wafers, a lb. 12c
5 o'clock Tea Crackers, a lb. 12c
Fig Bars, a lb. 10c
Grandma's Cookies, a lb. 10c
Fresh Baked Cocoanut Macaroons, a lb 17c
Huntley & Palmer's Breakfast Biscuits 12c
Holland Rusk, a package 10c

Salt Mackerel, (per fish) 8c
Schrimp (a ready lunch) a can 10c
Fresh Clams, a can 10c
Soused Mackerel, 1-lb. tins 15c
Marshall's Kippered Herring 15c
Red Wing Salmon, 1-lb. flat can 15c
McLaren's Roquefort Cheese, a jar 15c

FESTINO, National Biscuit Company Chocolate Filled Almonds, 25c kind, a box 19c

$1.00 in Stamps With Any of the Following:
4 lbs. Medium Cal. Prunes ... 25c
1 Package Macaroni ... 10c
1 bottle Vanilla Extract ... 15c
8-lb bag Salt ... 10c
2-lb box Scheuer's Oats ... 10c
2 cakes Scouring Soap, each ... 5c
1 package Farina ... 10c
1 package Parlor Matches ... 12c
1 box Hasty Lunch Chocolate, 18c
1 box Gold Medal Cocoa ... 20c
3-lb package Rice ... 20c
1 can Black Jack Stove Polish, 10c

Canned Fruits and Vegetables.
String Beans, Varick Brand, can 10c; per doz ... $1.10
Succotash, Leroy Brand, can 10c; per doz ... $1.10
Peas, Queen Quality Brand, can 12c; dozen ... $1.30
Apples, gallon cans ... 25c a dozen ... $2.75
Pears, Newark Pack. Co., a can 12c; a dozen ... $1.30
White Cherries, Ceres Brand, a can 15c; dozen ... $1.70
Peaches, Sliced California, a can, 22c; dozen ... $2.40
Green Gage Plums, California a can, 20c; dozen ... $2.40

$1.00 in Stamps With Any of the Following:
Large bottle Ammonia ... 10c
Large bottle Blueing ... 10c
1 box Ball Blue ... 10c
1 bottle Magic Washing Compound ... 15c
1 box Allen's Tooth Powder 10c
1 box Allen's Talcum Powder, 10c
2 5c boxes Tooth Picks ... 10c
1 bottle Lemon Extract ... 10c
1 package Cinamon, ¼ ... 12c
1 package Cloves, ¼ ... 12c
1 package Black Pepper ... 10c
1 package Mustard ... 10c

Fresh Jersey Spinach, ½-peck ... 10c
Fresh Beet Tops, ½ peck ... 10c
Fresh Radishes, 3 bunches for ... 5c
Fresh Rhubarb, a bunch ... 4c
Fresh Lettuce, a head ... 5c

Green Beans, a quart ... 10c
Choice Messina Lemons, dozen ... 15c
New White Turnips, a bunch ... 5c
Green Onions, 2 bunches for ... 5c

Extra Stamps—COFFEES.
30 STAMPS FREE WITH 1 pound Coffee ... 32c
30 STAMPS FREE WITH 1 pound Coffee ... 29c
20 STAMPS FREE WITH 1 pound Coffee ... 27c
20 STAMPS FREE WITH 1 pound Coffee ... 23c

Extra Stamps—TEAS.
100 STAMPS FREE WITH 1 pound Tea ... 60c
70 STAMPS FREE WITH 1 pound Tea ... 50c
30 STAMPS FREE WITH 1 pound Tea ... 35c
100 STAMPS FREE WITH 1 pound Premium Baking Powder ... 45c

CHRISTIAN FIELD.

The Ladies' Aid Society of the German Reformed church will hold the monthly meeting in the lecture room of the church tomorrow afternoon, and in the evening will hold a sociable. All are invited to attend.

The Woman's Home Missionary Society of the First Baptist church held the closing meeting for the season yesterday afternoon in the church lecture room. A review of the devotional themes for the past year was conducted by the president, Mrs. Knox. Mrs. Hannah Flanders read a leaflet entitled "The Deacons' Week of Prayer." Current events were given by Miss M. E. Holton.

Rev. Gabino Rendon, of Santa Fe, New Mexico, is a guest of his uncle, John Wagner, of Dunellen. He will speak of the home missionary work in which he is engaged at the mid-week service in the Dunellen Presbyterian church, tonight.

Five Days Vacation in Jail.

Henry Hawkins, colored, of Plainfield, who was arrested on Westervelt avenue, the borough, last night, for being drunk and disorderly, was given his choice by Recorder Dolliver this morning of paying a fine of $5 or spending five days in the borough lck-up. He decided to take the five days' rest.

South Branch Engine Derailed.

The engine of a fast freight on the South Branch Railroad was derailed near Somerville yesterday and traffic was delayed several hours while the wrecking crew from Elizabethport was busy getting the locomotive back on the track. Nobody was injured.

—Advertise in The Daily Press.

Weinberger's New York Clothing Co.
202 West Front St., Plainfield, N. J.

Men's Suits $15 values. Serges, Thibets, Worsteds, light and dark, etc, in plain blue or black, fancy or stylish shades of grays, club checks, shadow plaids, and fancy mixtures, double or single breasted, alpaca, princess serge or venetian lined, sewed entirely with silk, all sizes, newest models, at ... 10.00

Men's Suits $12 values. Single or double breasted sack suits of very fine all wool cheviots, also worsted effects in a large variety of light or dark patterns, invisible plaids, broken checks, elegantly trimmed, venetian lined, all sizes 34 to 44, each and every suit in this lot is worth up to $12.00, at ... 8.50

Men's Light-weight Suits Absolutely of the finest wool, the styles are half shaped, French back, also the college shape, hand tailored throughout. These include the two or three garment suit with or without vent, full peg top trousers, side buckles, flap pockets and belt straps, value $20.00 ... $12.50

STRAWS.
Sennet's 98c, $1.40, $1.90, $2.40; nobby flat brims, wide and narrow bands.
Mackinaws, $1.40, $1.90, $2.40, $2.90; flange brims, the comfortable soft straw, that conforms to the head.
Milans, 98c, $1.40, $1.90, $2.40, $2.90; flat brims, extra fine grades best selected straw braids.
Splits, 98c, $1.40, $1.90, $2.40, $2.98; the nobbiest of them all.

BROKAW'S CREAMERY
No need to complain of getting poor butter or cream—go to Brokaw's and get his own make, which is always fresh and good. Our specialties are Fresh-made Butter, both salted and unsalted, Rich Milk and Cream, positively Fresh Eggs and everything in the dairy line. The only place in the city where these goods are made on the spot. Call and see our plant and witness the process.
TEL. 293-W 186 E. FRONT STREET

"CENTRAL PARK"
Was—Is—Will Be

IT WAS, only about a year ago, just a pretty farm.

IT IS to day the finest building site in Plainfield, with broad avenues macadamized their entire width, concrete curb, sidewalks, trees, gas, electric light, in fact all improvements. Nearly $100,000 expended in new and handsome dwellings, now ready for the market.

WHAT IT WILL BE we hardly dare predict, with contracts out for even more extensive improvements and twelve more handsome residences.

Central Park is that beautifully situated tract bounded by Park, Prospect, Hillside and Thornton Avenues.

Lots selling rapidly—Prices very low—Great investment or speculative opportunities.

COME AND SEE.

CENTRAL PARK REALTY CO.
917 Watchung Ave., Tel. 816-L, or your own broker
w.f.&s.

ROADSTERS' CALENDAR.
Sun Rises 4:28 a. m.
Sun Sets 7:33 p. m.
Lanterns must be lighted 8:33 p. m.

THE DAILY PRESS.

THE WEATHER.
Partly cloudy, possibly showers tonight; Friday fair.
Maximum, 89, minimum, 55.
24 hours ending at noon. Ther. at noon 80

Established May 10, 1887. PLAINFIELD, NEW JERSEY, THURSDAY, JUNE 20, 1907. Two Cents a Copy—$5 a Year.

GRAMMAR GRADUATION

Fifty-eight Young People Receive Coveted Diplomas from School Board Head.

DR. CHAMBLISS SPEAKS

Character Building the Theme of His Address—The Boys and Girls Who Made Up Graduating Class.

Before a large audience of parents, friends and school children, the graduation exercises of the Plainfield grammar schools were held yesterday afternoon in the auditorium of the High School. Fifty-eight earnest and triumphant young people received diplomas to mark the completion of the last step that divided them from the highest rungs of the educational ladder. The girls, massed on the platform, made a pretty picture in their white gowns, and the boys, seated together, facing the audience from the front seats on the floor, made a no less interesting picture.

The exercises opened at 3 o'clock with an invocation by Rev. George A. Warner, of Holy Cross church. Next came a chorus by the graduates, "Lovely Appear," then an essay, "Colonial Days In Old Virginia," by Anne Ramsay Johnston; "The Yeoman's Wedding Song," another chorus by the class, followed, which was followed in turn by a recitation, "The Search for Happiness," by Dorothy Shreve Merrill. After splendidly executed cornet solos by Percy Mygrant, accompanied by Miss S. Louise Mygrant, an essay, "From Indian Trail to Modern Transit," was read by Maud Kathryn Sminck. The girls sang "The Blue Waltz" and "To April," and then came the address of the day, by Rev. Dr. John H. Chambliss, of the First Baptist church.

Dr. Chambliss, with his usual grace of manner and diction, commanded the instant attention of the young people, and held it closely throughout. His theme was "Foundation Building." Taking the care with which the contractors are making the foundation for the great Singer building as a text, he pointed out how important it was to get the basic things right. Laying foundations was the work in which principals and teachers were engaged, but their responsibility only went part way. The rest of it was the pupils'.

The latter were the foundation builders of their own lives. Others might help, but after all, it was their own work. Among the things the young people needed in their foundation building were a sense of responsibility and the habit of overcoming difficulties courageously. As to responsibility, it was to be said that there was no such thing as an irresponsible age, except for babies. Young people could not look forward on entering into life, because they had already entered upon it. Conscience, honor, integrity, all were as much a part of young people's lives as of their elders', and they were responsible.

In closing Dr. Chambliss made a strong plea for the cultivation of good habits. Life, he said, was largely a bundle of habits, and those who gave themselves over to bad ones would find themselves in the position of one chained to a rock in the sea with the tide rising steadily to overwhelm them.

"Damonen Tanz," a piano solo, by James Simpson Vail, followed the address. Then Superintendent Henry M. Maxson made his customary address to the graduates, complimenting them on the success of their school year, and urging them to high ideals as they go onward. "The call to Arms," a chorus by the class, preceded the presentation of the diplomas.

Dr. J. B. Probasco, president of the School Board, who presided over the exercises, made the presentations. Following the distribution of the diplomas, the exercises closed with a general chorus of "America," the audience standing.

The list of the graduates is as follows:

Luther Rowley Banks, Edna Mildred Bird, Gardner Lowrie Bristol, John Coughlan, Nellie Creager, Helen Louise Crook, Walter Herman Droll, Eunice Eckert, Gertrude Wilhelmina Enander, Mary Katherine Ellis, Alfred Adolphus Farland, Jennie Giebeler, Eleanor Frazee Gullberg, Anne Ramsay Johnston, Mildred Lance, Alice Agnes Leigh, Lillian Luella Leonard, James Lindzey, Anna Martin, Alfred Sharp Manley, Ethel May Manchester, Daniel Robert McCormack, Alice Eleanor Mehl, Dorothy Shreve Merrill, Charles Earl Moran, Frances Caroline Mosher, Jeanette Ruth Neal, Herman Albert Newark, Helen Eliza Pearce, James Nelson Ramsey, Louis Rottberg, Agnes Elizabeh Scribner, Joseph Osgood Sewell, Herman Louis Shrager, Lillian Louise Shrager, Samuel Silbert, Maud Kathryn Sminck, Court-

(Continued on Page 8.)

POPULAR NEW MARKET GIRL BECOMES BRIDE

MISS ESTELLE MAY SOFIELD WEDDED TO WILLIAM HENRY TABB.

Miss Estelle May Sofield, daughter of Mr. and Mrs. Foster Sofield, and William Henry Tabb, son of Mr. and Mrs. David C. Tabb, were married at the home of the bride in New Market, last night. A large gathering of friends and relatives witnessed the ceremony. The house was prettily decorated with potted plants and flowers, green and white being the prevailing tones.

The ceremony was performed by Rev. Frank Fletcher, former pastor of the New Market Baptist church, at 8 o'clock. The words were spoken beneath an arch of spring flowers. The Tannhauser wedding march was played by Mrs. Charles Day, on the violin, as the wedding party approached the minister.

The best man was Franklin B. Sofield, of Port Richmond, S. I., cousin of the bride, and Miss Iva Dayton, of Piscataway, was maid of honor. The Misses Alice Apgar, Ethel Garretson and Lilian Fedderman, of Dunellen, and Mrs. Frank Quaas, of Plainfield, were ribbon girls.

The bride was dressed in point lace over silk batiste and carried white bride roses. Miss Dayton's dress was silk mull with lace trimmings; she carried carnations.

A reception followed the ceremony. The wedding cake served at it was baked by the fair hands of the bride. After the reception Mr. and Mrs. Tabb left on a honeymoon trip. They will live at Port Richmond, S. I., where the groom is employed by the American Linseed Company.

A quilt made by Mrs. J. T. F. Adams, of this city, an 80-year-old aunt of the bride's father, was among the gifts. There was a large array of usual wedding gifts, including china, cut glass, silver, and furniture. The bride's gifts to the maid of honor and ribbon girls were hat pins. The groom gave the best man a silver cigarette box, with his initials engraved on it.

GOOD NATURED "ROASTS" FOR N. P. H. S. SENIORS

NO ONE ESCAPED AT THE CLASS DAY EXERCISES.

The class day exercises were held at the North Plainfield High School, last night, and like all previous affairs of this kind, it was a great success and largely attended by the members of the school and their parents. There were the usual good natured "roasts" for the members of the graduating class, the proverbial class history, prophecy, interspersed with music and the presentation of the epitaph on Shakespeare's tomb, handsomely framed, to the school by Miss Edith GaNun, on behalf of the class.

The program opened with a musical selection, "Medley," by the class. Miss Florence Smalley read the class history, and Miss Lavinia Hand gave a history of the class historian, which all enjoyed because of the personal "hits." "What's the Use," was the subject of a recitation by Miss Elsa Schwed. The class prophecy was presented by Miss Lavinia Hand, while Miss Florence Smalley gave a prophecy of the class prophet. Part one of the program concluded with a song by the class.

Miss Ethel Most read the class will, in which everything belonging to the class was generously distributed to the incoming seniors. A vocal solo, "My Dreams," by Miss Hazel Walter and a recitation, "Advice to Juniors," by Miss Myra Emmons, preceded the reading of the class poem by Miss Edith GaNun. There was the usual presentation of gifts, all of an amusing character and which caused no end of fun. Miss Aimee Emmons gave a recitation, and was obliged to respond to an encore, when she recited "Her Graduating Day." The exercises closed with a parting song. The music was under the direction of Stanley Lloyd, music teacher at the school.

The commencement exercises will be held tomorrow night at the Y. M. C. A., when Prof. Francis H. Green, of the State Normal School at Westchester, Pa., will make the address of the evening and the usual awards will be announced.

Afternoon Train Earlier from New York.

Commencing on Monday, June 24, the New Jersey Central's train No. 9, now leaving West Twenty-third street, New York, at 4:30 p. m., and Liberty Street at 4:40 p. m., will leave West Twenty-third street at 4:20 and Liberty street at 4:35 p. m., arriving in Plainfield at 5:23 p. m.

6 20 3 ***

—Advertise in The Daily Press.

SIGNS OF A DEADLOCK

Republican Senate and Democratic Assembly at Odds About Legislation.

THE PROBE AN ISSUE.

The State Department Investigating Body Is One of the Bones of Contention.

The Democrats of the Legislature decided yesterday afternoon on a plan of action while the session lasts. The Steering Committee, which is evenly divided politically, tried in vain to agree as to the course to be followed for the remainder of the term. It is the desire of the Republicans controlling the Senate to get away as soon as possible, while the Democratic Assembly desires to consider new measures.

The Republicans want to make the present Democratic investigating committee, which has been probing into State affairs, a joint committee, with the number of Republican members equal to that of the Democratic representation. In addition the Republicans desire that Attorney-General R. H. McCarter act as counsel. To this the Democrats of the Conference Committee will not agree.

In the first place they want the Investigating Committee to go on as at present constituted, a partisian lawyer as counsel. They will not have any joint committee.

The Democratic members of the Conference Committee say that if the Republicans insist on new legislation along the recommendations of Gov. Stokes, then they will insist on putting in the following bills: A Public Utilities measure, similar to the New York law; a bill to abolish the State Board of Arbitration, a corrupt practices act, a measure to give the people the expression of choice in the selection of United States Senators, two amendments to the Railroad Commission act by providing Democratic minority representation on he commission and empowering the commission to fix all rates; to impeach State Banking and Insurance Commissioner David O. Watkins for malfeasance in office, in that they charge him with taking moneys from a bank in which interest was allowed the State and putting it in a bank in which he was personally interested and where the State gets no interest; a single-headed Fish and Game Commission and a single-headed Oyster Commission.

It is likely the Republicans will endeavor to counteract the effect of the Democratic investigation by authorizing a probing of Democratic counties where political corruption is alleged to exist.

The Senate in executive session received the following nominations from Gov. Stokes: Commissioners under the Railroad Commission act—Joseph W. Congdon, Paterson, six years; Edmund Wilson, Red Bank, four years; Borden D. Whiting, Newark, two years; Board of Medical Examiners, William P. Watson, Jersey City (reappointed); State Board of Education, Dr. Leslie C. Love, of Montclair, succeeding Everett Colby; Board of Managers of the Tuberculosis Sanitarium, John E. Heck, Somerville; succeeding Dr. Charles J. Kipp; Chester N. Jones, Summit, succeeding Dr. Austin Scott. John C. Slate was nominated a member of the Atlantic County Tax Board.

The Senate yesterday sent a challenge to the Assembly to play a game of baseball for a Trenton charity. The game will be platey at Trenton today. Governor Stokes has consented to act as umpire.

Following the Democratic probe Committee's majority report the Republican minorty members made public their report today. They take issue with the statement of the majority that extravagance and indifference exist in State offices, and while agreeing with some of the majority's recommendations the minority declares the majority's deductions are unfair and not according to the evidence.

Work on Sebring Building Resumed.

The mason work on the Sebring building on West Front street, will be resumed on Monday morning after a tie-up of four weeks, caused by a misunderstanding between the members of the Bricklayers' and Masons' International Union. The local union has instructed the mason contractor, John Smalley, of Bound Brook, to proceed with the brick work on Monday, and the building will now be completed at the earliest possible date.

Loses Sight of One Eye.

DeWitt C. Giles, of Piscataway Township, who had a severe accident several days ago, when a gun exploded in his hands, has entirely lost the sight of the right eye and the left one seems to be somewhat affected. Otherwise he is steadily improving from injuries to his arms and hands.

BOROUGH GROCER FINED FOR SELLING BUTTERINE

FLEMING'S DEFENSE FAILS IN JUSTICE MUNDY'S COURT; WILL APPEAL.

With the faulty complaint that necessitated a discontinuance of the former action corrected, the State Board of Health pressed its case against Robert Fleming, the Somerset street grocer charged with selling butterine illegally, to a successful conclusion yesterday afternoon. Fleming was fined $100 by Justice S. C. Mundy.

It was charged, as in the two cases on this side of the brook, that the grocer sold the stuff without the warning as to its character required by the law. The sale was made on April 9, to George McGuire, head inspector for the State Board. Fleming's defense was that the oleo was marked by a printed wrapper. The State, represented by Josiah Stryker, submitted testimony to prove that the wrapper was covered, and that, further, the warning was in the name of the former owner of the store, which, in itself, it was held, was an infraction of the law. The statute requires the actual owner of the shop to put his name on the package.

S. S. Swackhamer appeared for the defense. He said after the trial that the case would be appealed.

RECEPTION AND SUPPER TO CARNIVAL WORKERS

HELD BY KNIGHTS OF COLUMBUS AT THE CASINO LAST NIGHT.

Watchung Council, Knights of Columbus, tendered an entertainment and supper to the committees and all those who assisted in making the recent carnival a success. The affair was held at the Casino, and more than 250 guests enjoyed it.

There was an unusually good program of entertainment. The entertainers were all professionals, including Billy Redmond, the singer; Gallando, rapid-fire modeller; Al. Woodruff, monologist; and Seltzer Waters, the funny man. It was a high-grade vaudeville bill in every particular, and won much applause. The entertainment was followed by a supper. The menu was a delightful one, perfectly prepared and served by Mrs. Henry Johnson.

A dance followed the supper. The members of the carnival executive committee and auxiliary committees made up the committee in charge. Theodore Shirley was head of it.

TWO NEW INDUSTRIES FOR THE EAST END

WORK COMMENCED ON CONSTRUCTION OF FACTORY BUILDINGS.

Work has been started on the erection of thefirst of several buildings to be built on North avenue, adjoining the Vacuum Cleaning Company plant, for the manufacture of rubber goods of all kinds. William J. Courtney, of Wall street, New York, is the proprietor of the concern. Dodge & Morrison, of New York, are the architects; Titus Laury the mason and William Grier, of White Plains, N. Y., the carpenter.

The building will be 40x74 feet, one story, sixteen feet high. The other buildings proposed will be erected on the same lines. The concern will employ chiefly skilled labor and business will be conducted on an extensive scale.

Another important industry soon to be located in the East End of the city, is that of the Manufacturers' Brass Company, where all kinds of brass fixtures and fittings will be made. The company will erect its building on Berckman street, near the railroad, and will be 40x79 feet, one story in height. The Lewis Parker Building and Construction Company, of Newark, has the contract for the work. George W. V. Moy, of this city, is president of the company, and F. A. Pope also of this city, is secretary of the concern.

Escaped Exile to Speak.

A Russian revolutionist will speak at the Y. M. C. A. meeting July 7. His name was not known at the Y. M. C. A. office this morning, but he was described as an escaped Siberian prisoner. He will tell his experiences.

Frisked His Roll.

John L. Mathews, a Somerville, business man, has reported to the police the loss of his wallet containing about $250. He was at Boynton Beach and thinks his pocket was picked.

NEW SCHOOL TEACHERS

List of the Changes That Will Go Into Effect Next Fall.

MISS NILES RETIRED

Veteran Member of High School Faculty to Receive a Pension—Five Schoolma'ams Will Marry.

As is usual each year, there will be several changes in the teaching corps of the city schools in the fall. Five of those who retire are to be married. The change having the most interest for the graduates of the local schools is the retirement of Miss Ellen E. Niles, for so many years a prominent teacher in the high school, who will retire on a pension.

The new teachers will be as follows:

High school—M. Elizabeth Benedict, now on leave of absence studying in Columbia; Henry R. Hubbard, Harvard, now teaching in New York; Miss Lena Bass, who has been out a year for rest, will return in the fall.

Stillman school—Mary H. Budd, Barnard, '02, now teaching in Hampton, Va.; Ada M. Smith, Westfield Normal (Mass.), now teaching in Newton, Mass.; Isabella G. Ross, New Palz Normal (N. Y.), now teaching in Glen Ridge.

Franklin school—Emma Atkinson, Rhode Island Normal, now teaching in Providence; Ethel Churton, Jamaica Normal (N. Y.), now teaching in Rutherford; Helen C. Trenbath, Trenton Normal, now teaching in Irvington; Gertrude March, North Adams Normal (Mass) now teaching in North Adams; Martha E. Dean; Teachers' College, Columbia University, now teaching in Mine Brook, N. J.

Washington school—Alice Boyd, North Adams Normal, now teaching in North Adams.

Irving school—Ada B. Stark, Potsdam Normal (N. Y.); Adelaide D. Ballou, Potsdam Normal; Anna Stillman, this name was omitted in copying when the list of teachers was adopted.

Bryant school—Mary E. Decker, New Palz Normal (N. Y.); Mathilde M. Vogel, Framingham Normal, (Mass.), now teaching in Medford Mass.

Lincoln school—Lillie T. Eastman, Worcester Normal School, now teaching in Chicopee, Mass.

Domestic Science—Mildred M. Parker, Syracuse University, 2 yrs., Clarkson school of Technology, now teaching in Potsdam, N. Y.

Of the teachers retiring, five are to be married. Mr. Mathewson and Miss Skinner have places in Greater New York; Miss Stephanie Clark and Mabel C. Whitney are planning to take a college course and Miss Florence Churton, a course to prepare for teaching Domestic Science.

The full teaching corps will be as follows:

High School—Ira W. Travell, principal; M. E. Benedict, Samuel B. Howe, Jr., S. Lena Bass, Mary E. Ferry, Lindsey Best, Henry R. Hubbard, James D. Macnab, Katherine F. Ball, Ellen K. Cuming, Ariadne Gilbert, Mary Lock.

Stillman School—Anna M. Day, principal; Dorothea E. Bull, Helene M. Hope, Alice W. Lansing, Eleanor T. Wilbur, Mary H. Budd, Isabella G. Ross, Katherine M. Beebe, Ada M. Smith.

Whittier School—Anna M. Day, principal; Alice R. Barlow, Lulu M. Fuller, Caroline M. Shaver, Stella M. Greene, Stella M. Barnett, Clara A. Law.

Washington School—M. E. Humpston, principal; Anna W. Booraem, Jean Gilfillan, Theresa A. Fischer, Mayme Breads, Grace E. Jansen, Alice Boyd, Alice M. Wells.

Franklin School—Noel J. Bullock, principal; Alice C. Miller, Grace Hubbard, Clara J. Churton, Mary L. Searle, Mildred C. Beard, Cordelia Waters, Helen C. Trenbath, Ethel Churton, Gertrude March, Caroline A. Barber, Elizabeth T. Angell, Martha E. Dean.

Bryant School—Flora Griffin, principal; Jeanette E. Burrows, Mathilde M. Vogel, Geneva G. Cowen, Helen Whitton, Jessica L. Brightman, Katherine Newman, Frances Weed, Kate M. Marsh, Louise B. Runyon, Cora F. Cadmus, Mary E. Decker.

Lincoln School — Flora Griffin, principal; Carolyn B. Lee, Myrtle S. Reynolds, Emma Atkinson, S. Louise Wood, Addie D. Eastman, Mary Marsh, Charlotte E. Tennant, Clara L. Crane.

Irving School—Genevieve Petrie, principal; Anna Gosman, Roberta H. Reynolds, Lottie W. Stillman, Anna Stillman, Ada B. Stark, Alice A. Lee, Ada H. Clark, Mary J. Dennis, Louise Egan, Lucia N. Wood, Hattie Filmer, Hazel Curtis, Louise Stowell, Maude A. Doolittle, Georgia Ricker, Elizabeth S. White, Lillian T. Glen, Adelaide D. Ballou.

SPECTACULAR BLAZE DESTROYS COMMERCIAL MILLS

Three Story Structure and Valuable Contents Fall Before Devouring Flames.

TOTAL LOSS $25,000

Entire City Department Works Eight Hours Before Recall Is Sounded—Insurance Only $7,000.

The Commercial Mills on South Second street, owned and operated by A. L. Cadmus for the past quarter of a century and one of the oldest industries in the city, was totally destroyed by fire at an early hour this morning. The loss to Mr. Cadmus will reach $25,000, with an insurance of about $7,000 on building and contents. V. W. Nash, Sr., and L. A. Rheaume, dealers in coal, who occupied room for their coal yards close to the mills in sheds owned by Mr. Cadmus, suffered minor losses. All of the horses owned by Mr. Cadmus, Mr. Nash and Mr. Rheaume and which were stabled on the property, together with wagons were rescued before the fire reached the buildings.

How the fire started and what caused it is a mystery. It was exactly 3:01 o'clock this morning when Daniel Guinee, of the Public Service Corporation, notified fire headquarters by telephone that the mills were on fire. Some say that the blaze started in the sheds in the yard nearest to the Potter Press Works, while others say that it looked as though the blaze first came from a point near the engine room. However, when the fire department arrived the mill proper and the adjoining frame structures were ablaze and burning briskly. There was some trouble with the fire alarm and only two blows from the whistle sounded at first. The whole town was awakened a few minutes later when the whistle on a passing Jersey Central engine screeched furiously. By that time the entire city fire department was at the scene of the fire and six streams of water were pouring into the burning buildings from all sides.

Some delay was caused in starting up the steamer because it had to leave headquarters with cold water in the boiler, there being only a call engineer, Louis Feiring, on duty, and he did not learn of the fire until later in the morning. Charles Smith and John Kline were pressed into service. But no time was lost in connecting with the hydrants in the vicinity. Two lines of hose were stretched across the railroad tracks, and later put under them to allow trains to get by, while the remaining four lines were attached to hydrants on the southside of the railroad.

Soon after arriving at the fire Chief Doane had box 45 pulled to bring out the call men, and nearly everyone responded. Upon the arrival of the department every effort was directed toward confining the fire to its exact locality, and word was sent to nearby residents to keep their windows and doors closed.

Although the sheds about the mill have been on fire many times, this is the first that the mill itself has been affected. It is a three-story brick structure, and surrounding it is a kindling wood plant beneath a frame shed. The mill was heavily stocked with grain, oats, hay and straw, only a few days ago two carloads of flour and two carloads of oats, representing an outlay of about $4,000, being placed there. The fire having plenty of material to work on rapidly worked its way through the entire structure. The illumination was so bright that it could be seen a distance of many miles. All of the properties in the nearby vicinity were closely watched to prevent a spreading of the flames.

The firemen performed heroic service and had the fire under control soon after reaching the scene. Close to the mill stands a large frame building covered with corrugated iron, and it was here that the horses and wagons were kept. Streams of water were frequently put on this structure and it was saved from any damage. Some of the horses escaped and ran wild through the West End until finally captured.

The firemen found it extremely difficult to extinguish the fire in the large quantities of hay and straw and it was not until 11:20 o'clock this morning that Chief Doane officially declared the fire out and the recall was sounded.

Mr. Cadmus has not yet decided on his plans for the future and he cannot tell whether he will rebuild or not, but in case he decides to do

(Continued on Page 4.)

FAREWELL ADDRESS TO P. H. S. GRADUATES

SUPT. MAXSON TELLS THEM TO SEEK RATIONAL HAPPINESS.

Superintendent Henry M. Maxson made his farewell address to the Senior class of the Plainfield High School at the morning assembly today. Mr. Maxson said that although he had not had the opportunity to come in personal contact with the members of the class as much as Principal Travell, he had been watching them throughout the year. They had been a good, successful class, he said. They had met their responsibilities and, above all, had been preeminently happy. This ability for mingling happiness with good work, Dr. Maxson said, contributed greatly to the success of the class. He said there would always and ever be around them an occasion of happiness.

Speaking of happiness, Dr. Maxson said it did not depend on wealth, power, health, or presence of friends. Happiness depended on character and outlook on life "so fill your mind with pleasant memories," he advised. Have simple tastes, take joy in the little things of life, and in the happiness of others. Preserve your faith in your fellow men. Have courage—don't be a weakling. Serve your fellow men; the surest way of obtaining happiness for yourself is by making happiness for others."

Dr. Maxson concluded by caying that the class has been of great enjoyment to him, and that he is satisfied with its efforts and results.

The commencement exercises will be held at the First Baptist Church tonight. The winners of the scholastic prizes will be announced, and the rewards distributed. Rev. Dr. James I. Vance, of the North Reformed church, Newark, will be the spaker of the occasion.

LUNCHEON AND SALE TO AID THE CITY NURSE

CHARMING AFFAIR HELD BY SILVER CROSS CIRCLE, KING'S DAUGHTERS.

Under the auspices of the Silver Cross Circle, King's Daughters, a charming luncheon and sale of candy and useful articles was held at the Park Club, yesterday afternoon, to replenish the fund which goes toward the support of the city nurse. The affair was largely attended, in addition to the seventy-five persons being at the luncheon, there were many others who dropped in during the afternoon to patronize the sale. The decorations consisted chiefly of daisies, this flower being used in profusion about the hall and on the numerous small tables.

The luncheon was arranged by the entertainment committee of the circle, consisting of Miss Helen Phillips, Mrs. H. E. Butler, Mrs. S. Fullerton Weaver, Miss Marion McCutcheon, Miss Margaret McCutchen and Mrs. A. M. Abbott. Miss Margaret Long and Mrs. George Worth presided at the cake table and Mrs. H. C. White and Miss Margaret McCutchen were in charge of the sale of useful articles.

The officers of the circle are: President, Miss Elsie Suffern; vice-president, Mrs. H. E. Butler; secretary, Mrs. H. C. White; treasurer, Mrs. William R. Faber. While all the returns from the tickets are not in as yet, the circle believes that $50 will be the net profit from the affair.

Mrs. Frederick Wilbee.

Mrs. Rosa Wilbee, aged twenty-three years, wife of Frederick Wilbee, of West Front street, died at 7 o'clock last night, from a sudden attack of inflammation of arteries of the brain. She was the daughter of the late Ludwig Sutterlein. A husband and three-weeks old child survives. The funeral will be held from the late home, 142 West Front, Saturday afternoon at 2.30 o'clock.

Returning from the West.

Mrs. Sarah Vermeule, formerly of Watchung avenue, who joined her daughter, the wife of Lieutenant S. B. Pearson, of the Ninth U. S. Cavalry and has been living at Fort Riley, Kansas, for the past two years is on her way to this city. She will remain here until the return of her daughter from the Philippines, where the Ninth Cavalry was ordered last spring.

—Delicious Jersey strawberries command attention at Neuman Brothers'. Every box received at the store is sold the day it arrives—no left-over goods.

—Advertise in The Daily Press.

HAMMOCKS.

An excellent line of Palmer's Celebrated Hammocks, the most popular and best built Hammock on the market, equipped with deep fringe, pillow, etc., prices start at ..... .98

A. E. FORCE & CO.

The "White Store" That Saves You Money.

We Give S. & H. Green Trading Stamps

WINDOW AND DOOR SCREENS.

The time is here when you must think of Screen Doors and Window Screens—we have them in all grades, sizes and prices. Doors 98c up. Windows, 22c up.

The entire store is in readiness to supply you with the best and newest Summer Merchandise at prices that will be hard to duplicate later in the season; owing to the continued advance in merchandise generally. We would therefore advise buying as early in the season as possible. . . .

Good News from the Coat and Suit Dept.

Closing prices on Ladies' Fine Tailored Panama Suits—in fact suits that sold up to $15.00 and $20.00, will now be closed at $15.00 and $10.00

LINNENE TAILORED SUITS.

Handsomely tailored and trimmed with blue and white braid—jackets piped with light blue piping—others made without the colored trimming, these three lots are extra special value, $5.00 $4.50 and $3.50

DRESS SKIRTS.

In black, brown, mixed checks and stripes—this small lot valued at $5.00, will be closed out this week for $3.98

VOILE SKIRTS.

Fine Black Voile Skirts in the new styles, handsomely tailored, at $8.50, $8.00 and $6.98

WHITE SERGE JACKETS.

Some trimmed with blue and white braid, Prince Chap style, with brass buttons, for $5.49

Full line of White Counterpanes including the new light weight crinkled dimity, now so much used for the summer season.

Wash Goods

Sale of Wash Remnants, consisting of Percales, Swiss, Gingham, Chambrays, Flannelette. Duck, etc.—these will be offered during the week at one-third less than regular value.

CHIFFON LINEN

in all colors and plain, fully 30 inches wide for ..... .29

CHAMPAGNE COLORED DIMITY

with light brown and blue dots, special, yard ..... .19

LAWNS.

Fine Lawns in dainty stripes and figures, polka dots, etc., the 15c quality, for, yard ..... .10

SILK SPECIAL.

Shantung Pongee Figured Taffeta, Plain Satins, full line of colors, values up to 69c, for yard ..... .35

DRESS GOODS.

Fine French Novelty Checks, 4 different size checks, grey and white, 42-in. wide, $1.00 value for ..... .89

Table Linen

A large assortment of Table Linen bought early in the season before the advanced rise in prices. This is really the Housekeeper's Opportunity to buy fine Table Damask at last year's prices. We want to call your special attention to one lot of 72-inch very fine quality Satin Damask, full bleached, which we have marked to sell at $1.19

It bought today could not be sold less than $1.50.

72-in., 70-in., and 68-in. full bleached Damask, at, yard $1.00

72-inch $1.98 Linen at the special price $1.50

72-inch $2.49 double Damask at $1.98

Napkins to match.

64-inch strictly All-Linen Damask, full bleached, value today, 75c, for ..... .59

Napkins to match, $2.25.

70-inch All-Linen Soft Heavy Quality Half Bleached Damask, at ..... .79

Value today $1.00.

Full line of Napkins in all linen from $1.00 dozen up.

White Goods

DOTTED SWISS.

27 inches wide, in three-style dots, 15c quality for ..... .10

FINE DOTTED SWISS.

With embroidered dot, the 25c grade, for ..... .18

CORSET COVER EMBROIDERY.

20 inches wide with beading at the top, 29c goods for ..... .21

VAL. LACE

insertion from ¼ to 1 inch wide, 12 yd. piece for .... .35

TOWELS.

All Linen Hemstitched Towels, also fringed, fine Huck and Satin Damask, some with double lace border, 35c quality for ..... .25

Hemstitched Linen Huck Towels at 15c and ..... .12½

18x36 Bleached Huck Towels without border for porch chairs, each ..... .10

We bought a manufacturer's stock of comfortables with white cotton filling and silkaline covering, enables us to sell them at 25 per cent less than regular price, from 98c up.

MILLINERY DEPARTMENT---TRIMMED HATS

Values up to $4.98 for 98c Hand made Braid Chip and Neapolitan Hats, trimmed with flowers, ribbons and quills in this spring's and summer's latest styles. Displayed in window and on aisle bargain tables. This week only at this price.

SCHEERER & CROWN

74 and 76 Market St., Newark, N. J.

The most liberal credit house on earth. Prices always one-third lower than others ask for similar quality.

NO DEPOSIT REQUIRED

WE FURNISH A 3-ROOM FLAT COMPLETE FOR $75 00

WE FURNISH A 4-ROOM FLAT COMPLETE FOR $100.00

A postal card will bring our salesman to your home to take your order on the following terms of credit:

For Furnishings of 1 Room, no deposit, Payments 50c weekly;
For Furnishings of 2 Rooms, no deposit, Payments $1.00 weekly;
For Furnishings of 3 Rooms, no deposit, Payments $1.50 weekly;
For Furnishings of 4 Rooms, no deposit, Payments $2.00 weekly.

Carfares Allowed when Purchases are Made at the Store

HAVE YOU SEEN IT?

THE ROCHESTER HOOK HANDLE "NEVER SLIPS"

Saves your strength, avoids the danger of being scalded.

Alleviates the unpleasantness of washing.

Costs no more than the old style.

ON ROCHESTER WASH BOILERS ONLY

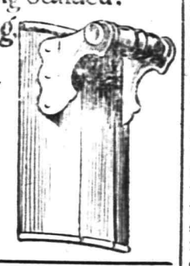

For Sale by

H. E. Gayle Hardware Co.,

Front Street and Park Avenue.
General Hardware and Housefurnishings.
Telephone 891-R.

I. H. BOEHM

109-111-113 W. FRONT ST., 126 PARK AVE. Tel. 688-J

CLEARING SALE.

$1.00—Special sale of Women's Muslin Skirts, made with dust ruffle and trimmed with four rows of Val. insertion and lace, regular value $2.00 each.

60c each—Special lot of Women's Corsets, consisting of all the well-known brands, such as Armour Side, American Lady, W. B. and many others, regular value $1.00, $1.25, $1.50 and $2.00.

59c—Special lot of all wool dress goods, 54 inches wide, good assortment of patterns, actual value $1.00 yard.

5c—2,000 yards Figured Lawn, all new patterns and sold regular for 8c yard.

7c yard—5,000 yards of Mercerized Ginghams, nice assortment of colors, regular value 10c yard.

MILLINERY DEPARTMENT.

We are always adding new features to this department—our aim is to have the newest and most up-to-date, at the very lowest prices.

All the newest styles in Ready-to-wear Hats of all kinds are shown here.

In Shapes and Trimmings ours is the largest assortment in the city and prices the lowest.

207 BROAD ST. ELIZABETH LOAN Co. 207 BROAD ST.

Reliable Money Lenders

Forget Your Money Troubles—We Can Show You How

Start life afresh. Borrow from us to pay the several you owe and make payments in keeping with your income. By so doing you keep your credit good. Ease up the pressure on yourself and have a chance to "turn around" in other things needed for the family.

An Illustration

One of our clients owed $48 between four people. His salary is $14 weekly; rent $12 monthly. To have paid $2 weekly to each creditor, combined with rent, would have left only $3 per week to meet expenses, buy clothing, etc.—an impossibility you will agree. He borrowed $50, paid all his creditors, made his future credit good, if ever needed; pays his rent, the loan payments, and has $9 each week to use as his judgment dictates.

MORAL:—Do likewise and avoid worry. Come in and we will talk it over with you, or drop a postal and a confidential representative will call on you.

ELIZABETH LOAN COMPANY.

Room 24, Hersh Bldg. N. Y. & N. J. Tel. 778-R. Elizabeth, N. J.

Hawes' Straw Hats Are In!

NIFTY SHAPES—FOR YOUNG—FOR OLD.

Jas. R. Blair, "Town Toggery Shop"

PUTNAM & DEGRAW.

Children's White Dresses - - 50c, 65c, 75c, 89c
Baby Rompers, blue and tan - - - - - 50c
Gents' Lisle Half Hose, black . - - - - 15c pair

THE DAILY PRESS may be obtained from the following Newsdealers and Agents. 10c, a week.

CITY.

Union News Co. ..... R. R. Station
J. M. Harper ..... 411 Park Ave.
E. A. Laing ..... 149 W. Front St.
A. D. Mallinson..Fourth and Liberty Sts.
Trolley Waiting Room....Watchung Ave.
M. Estil ..... 111 Park Ave.
Debele & Stahl ..... 113 Somerset St.
Blaney & Son ..... 331 Watchung Ave.
T. A. Garthwaite ..... 212 Watchung Ave.
A. Anderson..West Third St. and Lee Pl.
John Mottley..Cor. E. 3d & Richmond Sts.

SUBURBAN.

Dunellen ..... B. Siriski
New Market ..... R. Burdick
Bound Brook ..... Union News Co.
Bound Brook....D. M. Ross, Trolley Sta.
Somerville ..... Jacob Genert
Westfield ....C. F. Wittke, A. E. Snyder
Westfield ..... J. W. Wall
Scotch Plains ..... Chas. Elliott
South Plainfield ..... Patrick McDonough
Fanwood ..... Chas. Elliott
Netherwood ..... Blaney & Son

NEWS IN THE SUBURBS.

SOMERVILLE.

Mrs. James Tallmage Birdsall entertained the General Frelinghuysen Chapter, D. A. R., at her home yesterday afternoon in honor of her aunt, Miss Katherine Hubbell, regent of the Bennington Chapter, D. A. R., at Bennington, Vt.

The final meeting of the Mandolin Club was held Tuesday night at the home of Mr. and Mrs. George Neegus at South Somerville.

Class day was celebrated yesterday afternoon in the assembly room of the High School by the members of the senior class.

Dr. and Mrs. R. V. D. Tolton, of Morristown, are guests of her parents, Mr. and Mrs. Klotz, on High street.

Mrs. A. M. Palmer, of Cliff street, is visiting relatives at Pennington.

BOUND BROOK.

John Prugh, of Plainfield, who has been visiting at the home of his daughter and son-in-law, Mr. and Mrs. Charles Ulmer, of South Bound Brook, has gone to Lake Hopatcong, where he will spend several weeks.

Mrs. Edward Smith, of Second street and Mountain avenue, Bound Brook, is spending two weeks at the home of her parents, Mr. and Mrs. John Van Pelt, of Atlantic Highlands.

Mrs. Mary Trimmer, of South Bound Brook, is visiting at the home of her grand-daughter and her husband, Mr. and Mrs. Edward Foster, of Trenton.

Mrs. Aaron Reed, of Whitehouse, has been visiting at the home of her sister and her husband, Mr. and Mrs. Berdett Johnson, in Second street, Bound Brook.

Miss Alice Sheals, of New York, is being entertained at the home of Mr. and Mrs. Robert M. Wilkinson, in Elizabeth street, South Bound Brook.

The commencement exercises of St. Joseph's Parochial School of Bound Brook will be held in Voorhees Hall Wednesday night, June 26.

W. R. Baldwin, of near South Bound Brook, has sold his farm, consisting of about seventy acres, to Abram Rosevelt, of Long Island.

Mr. and Mrs. Walter DeCamp, of Millstone, have been visiting friends in South Bound Brook.

Miss Jennie Sutton, of Second street, Bound Brook, is visiting relatives at Whitehouse.

Andrew E. Webber will move his family from Bound Brook to Erie, Pa., this week.

Thomas Cavalier has moved from Plainfield to Main street, South Bound Brook.

WESTFIELD.

The secretary of the State Sewerage Commission has notified Westfield that the plans for conveying the overflow from the Westfield sewerage disposal beds around the proposed reservoir on Robinson's Branch Brook, in Clark Township, are approved by the commission.

Chief of Police Thomas O'Neill has been directed by Westfield Council to notify dealers in fireworks that they must not sell any kind of fireworks prior to July 2. Any dealer who violates the order will have his license to sell fireworks revoked.

Michael J. Tobin and Ellsworth Ledley, of the Westfield Fire Department, have sent their resignations to the Council. The resignations were laid over.

Westfield Council, Jr. O. U. A. M., will hold its semi-annual election of officers at its meeting tomorrow night.

Atlas Lodge, F. and A. M., has discontinued its meetings for the summer months.

Westfield schools will close for the season Friday, June 28.

DUNELLEN AND VICINITY.

Clark T. Rogers had an odd adventure with a turkey, last week. He found the bird setting on some eggs in a field and allowed her to nest there. After the proper time he went out to see if there was any sign of young turkeys. The old bird was apparently still hatching, and Mr. Rogers stooped over to pick up what appeared to be an odd stone beside her. The stone proved to be a young turkey, and as Mr. Rogers bent over it the mother bird made an excited attack on him. One of her beating wings struck him a hard blow across the side of the head, and dazed him. It was several seconds before he recovered himself and he had quite a tussle beating the enraged turkey off.

Miss Jennie Dineen won the gold medal in the competitive examination among the Sunday-school scholars of St. John's church.

Rev. W. W. Casselberry spoke in the First Presbyterian church, Elizabeth, last night, on the recent convention at Columbus, O.

The Methodist Episcopal Sunday-school board is planning the annual excursion, which will be held next month.

Oscar Runyon has been enjoying a short vacation from his work at the Plainfield Trust Company.

Children's Day exercises will be held at the Seventh-Day Baptist church Saturday morning.

The Ladies' Aid Society of the Methodist church will hold a strawberry festival tonight.

The Methodist Episcopal Sunday-school will begin morning sessions next Sunday.

Robert Fitzsimmons is presenting his show at Asbury Park this week.

Assessor Peters expects to complete his rounds by July 1.

Rev. A. F. Todd has had an iron fence put about his lawn.

Charles Rogers has a new canoe of the unsinkable type.

PLAINS AND FANWOOD.

The result of the Y. M. C. A.-Clinton Avenue game at Crescent Oval, Saturday afternoon, will be watched with interest by the local fans as all three teams are crowding each other for the lead in the pennant race.

Saturday's game with Dunellen should be an interesting one as Dunellen will put in its strongest lineup, as Manager Penney is anxious to break the spell of hard luck which has followed his team.

Funeral services of Mrs. Lydia Ackerman were held yesterday morning at 11 o'clock from the First Presbyterian church, Plainfield. The services were attended by a number from here.

Mrs. N. E. Voodg, of Belleville, N. J., has been visiting relatives in town, prior to a visit of several weeks with friends through the West.

George Johnston, who has been seriously ill for several weeks with a severe attack of rheumatism, is reported as being somewhat better.

Mrs. DeCastro, of Havana, Cuba, who is visiting her father, Bennett Britton, of Plainfield, has been visiting friends in town.

Miss Hazel Gardner, who is taking a course at Vassar, is spending her vacation with her parents in the borough.

Mr. and Mrs. Frazee Ryno's home has been brightened by the arrival of a son.

NORTH BRANCH.

Word has been received from Downer, Gloucester county, of the death of Miss Olive A. Rhodes, eighteen years old, daughter of Rev. and Mrs. James H. Rhodes, formerly residents of Neshanic and Whitehouse. Death was due to tuberculosis, following an attack of measles.

Miss Lucila Murphy, of New Germantown, and Charles S. Hendricks and Raymond Mason, of Centre Bridge, Pa., have been visiting at the home of M. V. Van Camp, near Neshanic.

Mrs. Mattie LaBoyteaux, of Plainfield, and Mrs. James Dolliver, of South Branch, have been spending a week with Mrs. Dolliver at Pluckemin.

Mr. and Mrs. Arnold De Epagnier, of Bedminster, are entertaining their daughter, Miss Mamie De Epagnier, of Lenox, Mass., for a few days.

Frank Honeyman, of Newark, has been spending a short vacation with his parents, Mr. and Mrs. Hiram Cunningham, near North Branch.

Martin Cudahy, of Plainfield, has been spending some time with Mr. and Mrs. Thomas Bumbary, at North Branch Depot.

Mrs. Lemuel S. Wood, of this place, has returned from a visit to her mother, Mrs. Leah Rupell, at Frenchtown.

Mr. and Mrs. Walter Ten Eyck have returned to their home here, from a visit to friends in Phillipsburg.

Miss Lizzie Wickenhaver, of New York, has returned, after a visit to her parents at Pluckemin.

BASKING RIDGE.

Mr. and Mrs. S. S. Childs, Mary Childs, Miss Katherine E. Thompson and Marion and Margaret Roberts and Mr. and Mrs. Charles Dunham, who attended the graduating exercises this week at East Northfield, Mass., have returned to their homes.

Mr. and Mrs. John V. Haas, of Millington, will attend the installation of Rev. Charles B. Condit as pastor of the Trinity Reformed church at Newark tonight.

The congregation of the Pleasant Plains church will hold a fair and festival today on the church grounds. The proceeds will be used for the benefit of the church.

There will be no meeting of the Shakespeare Club this week owing to the absence of several of its members.

The young people of this vicinity will hold a dance Friday evening in Dayton's Hall.

Mrs. Samuel Edgar is making a visit to New York this week.

PERSONAL.

Mrs. Hugh Hastings, of West Seventh street, has gone to Spring Lake for the summer.

Archibald Brakeley has returned from Princeton College, where he was graduated this year.

Leslie Hallock, who was graduated from Swarthmore College this year, has returned to his home in the borough.

George Griffen, of West Eighth street, still continues to improve from a serious illness and is growing much stronger.

Ralph Hallock, who was one of the five graduates from Leal's School this year, will enter Swarthmore College in the fall.

Miss Gladys Burt, formerly of the borough, but now of Boston, has been visiting friends in town for several days. She was a guest at the commencement exercises of Leal's School at the Casino.

TO REMOVE WALLPAPER.

Provide yourself with a pail of soft lukewarm water and several large, clean sponges, and soak off the paper by dabbing it, a small space at a time, until it is wet through, and may be peeled off in strips. Then wash the exposed wall with warm suds to get off the clinging paste. Finally, rub dry.—Chicago Housewife.

THE PASSING SHOW.

The United States is advancing so rapidly in the production of iron that it promises soon to lead all the rest of the world combined. In 1905, the latest year for which complete figures were available, the following were the respective quantities for those countries whose annual production exceeds 1,000,000 tons: United States, 22,992,380 tons; Germany, 10,987,823 tons; England, 9,592,737 tons; France, 3,076,550 tons; Russia, 2,765,000 tons; Austria-Hungary, 1,514,840 tons; Belgium, 1,310,290 tons. Sweden, which is celebrated for the quality of iron, produced only 527,300 tons.

B. P. Cheney, of Boston; J. P. Morgan and other New Yorkers are members of the Wootten Land Company, which has just bought an immense tract of land on the Colorado-New Mexico line for a game preserve and hunting park. The tract will be at once enclosed with a barbed wire fence which will hold deer, bear and other wild game, number of which are roaming through it. More game will be added.

A German scientist has declared that every metal has its characteristic odor. Not every one can detect the odor of cold tin, copper or aluminum, but when pieces of such metal are heated to a moderate degree they give off strong smells, distinguishable by anybody. At higher temperatures metals lose all trace of a smell, but again give off an odor on being heated after a lapse of several hours in a cold state.

There are 200 dukes, 900 marquises and thousands of counts in Spain, according to a recent account. Legitimate Spanish, or, better, aristocracy, is called the grandezza, in English the grandees. It was instituted by Emperor Charles V. in 1520, so that Spain could be just like other countries in one respect.

If your dwelling is electrically lighted never place wood, clothes, or other inflammable material against the wires, meters or switches; never use an electric wire as a clothesline, and see to it that your dwelling is kept free from rats, as these pests often gnaw the insulation from the wires.

FOR THE CHILDREN.

Dainty and very becoming are the colored fabrics for children, and especially is this true of the neat checked dress goods. The prettiest wash materials are very reasonables in price, and the patterns this year so simple and becoming that these little frocks are very easily made. The zephyr ginghams are so attractive with their neat checked colors, and this material is very pretty fashioned in the long one-piece dresses which are pleated from the shoulders to the waist line, where a belt gives shape to the loose garment. It can be fashioned in a variety of styles by making lace or embroidery yokes, long or short sleeves, and by the arrangement of caps over the shoulders.

The finest white dresses are fashioned of deep French embroidery. Waists, skirts and sleeves are cut from embroidery widths and this is very neat, since garments do not need to be hemmed on the skirts, yokes or sleeves, the notches forming beautiful edges. The corset cover embroidery of fine pattern is frequently used for party dresses where ribbon is run through the eyelets. But the plainer fabrics are more in favor. The neatest dresses are those which are made from hemstitched handkerchief linen, a tiny embroidery design being woven in the fabric above the deep hem for a trimming. It is exceptionally beautiful and so sheer that pretty skirts are very noticeable beneath.

Fancy shaded plaids are all the rage for young girls, and they are made in blouse effect with colored collars, cuffs and belts. It is a serviceable school dress and can safely be laundered.

White jackets for children are made of white corduroy, pique and linens. While very simple, these little affairs are really very expensive, but at the same time cheap if made at home. They are trimmed with gold od brass buttons.

PLANTS AND FLOWERS.

Redeem your back garden by growing shrubbery to hide the ugly fences. Try hydangeas along the fence, with perennials before them. In city yards it is hard to make anything grow along the fences. Honeysuckle and hardy althea bushes and the tough ailanthus trees seem to withstand the hard conditions beseting vegetation in the average city yard. In towns and suburb there is more sweep of air, fewer very high board fences and wider lots.

Clothe your poles that are used on wash days with vines and put long artistic hooks out to hold the lines away from them; or have an arbor and hang the clothes parallel to it from hooks on projecting arms and do away with separate posts, running lines across the yard for the large pieces that would swing against the arbor in the wind, such as sheets. Any way, it is better to send your sheets to the laundry or a washerwoman for a trifle and have the foliage than to value bedclothes above a pretty back yard. Clematis and honeysuckle are nice for posts and arbors.

Willard Wadsworth, of West Eighth street, will sail for Europe early in July to join his parents who have been travelling abroad.

—Daily Press want ads. pay.

SPORTS HERE AND THERE

DIAMOND DUST.

Roger Bresnahan, the crack catcher for the Giants, who was knocked insensible by a pitched ball on Tuesday, is recovering and it is expected will be able to play soon.

The game at Crescent Oval Saturday between Clinton Avenue and Y. M. C. A. should be one of the best of the season. Both teams are now in the best of condition and the contest should be close.

Minford should have no trouble in putting them over Saturday if Walter Nelson is there to catch him, and Randolph will probably show a varied assortment of puzzling curves to fool the association boys.

Dunellen will journey to Scotch Plains Saturday afternoon and make a big effort to stop the 'Plains team in its race for the pennant. It is probable that Jack Peacock will pitch for Dunellen, and if he does it will make it interesting for the 'Plains.

"Rube" Oldring, who is playing a field position for the Philadelphia Athletics, is hitting the ball pretty hard these days and helping to win games.

The position which the Newarks hold in the second division is not likely to be improved very much for the present, judging by the kind of ball the leaders are playing.

There is a strong probability that the Elizabeth Atlantic League team will be transferred to Paterson soon. It will take at least $5,000 to put the grounds in shape at Paterson and it is now being planned to play the first game there a week from Sunday with Newark. The transfer is nothing more than was expected sometime ago. Under the present circumstances it is a surprise that the team has staid so long in Elizabeth.

Reading still leads in the Atlantic League pennant chase with twenty-four victories and ten defeats. Allentown is second with twenty victories and twelve defeats, and Brooklyn holds a close third with twenty victories and fourteen defeats. Easton is in last position with eight victories and twenty-four defeats.

STANDING OF THE CLUBS.

NATIONAL LEAGUE.

Club.	W.	L.	PC.
Chicago	40	12	.769
New York	33	17	.660
Philadelphia	32	19	.627
Pittsburg	26	21	.553
Boston	22	32	.407
Cincinnati	21	32	.396
Brooklyn	18	35	.340
St. Louis	15	41	.268

AMERICAN LEAGUE.

Club.	W.	L.	PC.
Chicago	33	18	.647
Cleveland	32	21	.604
Detroit	28	21	.571
Philadelphia	28	23	.549
New York	23	25	.479
St. Louis	22	32	.407
Washington	17	29	.370
Boston	18	34	.346

RESULTS OF YESTERDAY'S GAMES.

NATIONAL LEAGUE.

Cincinnati, 3; New York, 2.
Boston, 5; Chicago, 4.
St. Louis, 12; Brooklyn, 4.
Philadelphia, 2; Pittsburg, 1.

AMERICAN LEAGUE.

St. Louis, 9; New York, 0.
Washington, 1; Cleveland, 0.
Philadelphia, 4; Detroit, 1.
Chicago, 8; Boston, 2.

GAMES SCHEDULED FOR TODAY.

NATIONAL LEAGUE.

New York at Cincinnati.
Brooklyn at St. Louis.
Boston at Chicago.
Philadelphia at Pittsburg.

AMERICAN LEAGUE.

St. Louis at New York.
Chicago at Boston.
Cleveland at Washington.
Detroit at Philadelphia.

GOLF.

Aleck Smith, the American open golf champion, in the first round of the qualifying stage for the British championship at Hoylake Tuesday did the course in 79. The leading score was that of Alexander Herd, 71, which equals the record for the course. Smith did the second round in 79, making a total of 158 for the day. Massey, the French champion, led with a total of 147 in this round.

Mixed foursomes, the first of the season, will be included among the events at the Plainfield Country Club on Saturday and it should attract a large field.

Thus far this season the Plainfield Country Club has had unprecedented success with its fine attractive schedule. In addition to the open tournament, there have been a number of strong attractions for the members and their friends. The same can also be said of the tennis events at the club.

There will be continuation of play for the June cup at the Westfield Golf Club on Saturday. This course is now one of the most popular in the Metropolitan district, especially on Sunday.

The Park Golf Club course is more popular than ever this season and a number of the members find time to visit there during the week and play the game, as well as take part in the Saturday competitions.

Frank O. Reinhart's best net score of 70 in the open tournament showed that this popular member of the club has not forgotten any of the fine points of the game. It was a rather peculiar coincident that he should make the best net score and tie with Findlay Douglass for the best gross score of 73. Although he could not receive the best net score prize, he gets the credit for it and besides received the second gross score prize.

Today the national open tournament will begin in Philadelphia and the result will be watched with interest. "Marty" O'Loughlin, the only Plainfield representative, is scheduled to start at 11:35 o'clock this morning with George Thomson, of Wee Burn. "Marty" has been playing his best game this season and being in such good condition should be able to get in the money.

(Other sporting news on page eight).

Mathushek & Son Piano Co.

Pianos, Organs, Player-Pianos and Cabinet Self-Players.

THE MOST COMPLETE AND VARIED STOCK TO BE FOUND ANYWHERE.

The Incomparable Mathushek & Son Piano.
The Popular "Opera" Peek & Son Uprights.
In all styles and makes.

M. & S. full round tone small Uprights, particularly fine for small rooms, in Mahogany, Oak, Walnut or Mission Oak.

Several slightly used and second-hand Upright Pianos and Organs at very reduced prices.

Exchanging Renting Tuning Repairing

Mathushek & Son Piano Co.

Factory Branch Warerooms,
310 W. Front St., Plainfield, N. J. 'Phone 910-J.
We are open daily until 8 p.m.; Saturdays until 10 p.m.

The Making of Lingerie

In the making of the dainty underwear in which all women of refinement revel, in the preparation of filmy delights to envelop the Infant; in the production of all the charming things for the Trousseau; the Christening and childhood, the elastic seam of the Singer Automatic is essential to the required perfection.

Its work for stitching and narrow tucking on nainsooks, mull and lawn, and for shirring on laces, silk and taffetas is unequaled.

Its range of work makes it very valuable in handling these delicate fabrics.

SOLD ONLY BY
SINGER SEWING MACHINE CO.
172 East Front Street.

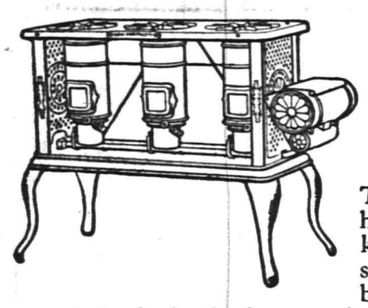

Kitchen Comfort

The combination of hot meals and a cool kitchen has always seemed an impossibility, yet this happy result is obtained wherever there's a New Perfection Oil Stove in the kitchen. The blue flame produced by the

NEW PERFECTION
Wick Blue Flame Oil Cook-Stove

gives quickest and best results. The New Perfection is different from any other oil stove. Cuts fuel expense in two. Made in three sizes. Every stove warranted. If not at your dealer's, write our nearest agency for descriptive circular.

The Rayo Lamp can be used in any room and is the best and safest all-round house lamp made. Gives a clear steady light. Brass throughout and beautifully nickeled. Equipped with the latest improved burner. Handsome—simple—satisfactory. Every lamp warranted. Write our nearest agency if you cannot get it from your dealer.

STANDARD OIL COMPANY
(INCORPORATED)

WEDDING GIFTS

Novelties in Cut Glass, Fancy China, Quezal Vases, Artistic Metal Ware.

JOS. W. GAVETT,

West Front St.

R. W. BARNES.

217 PARK AVE. 'PHONE 344-L.

Home-made Crullers, Baked Beans in pans, Boiled Corned Beef, Boiled Ham, Pickled Lambs Tongue, Sauer Kraut, Smoked Salmon, Mince Meat, New Honey, Fancy Cheese, a fine variety of Pickles.

Anything in the grocery line with early Spring Vegetables.

HAHNE & CO.

IMPORTERS · NEWARK'S STORE BEAUTIFUL BROAD, NEW AND HALSEY STREETS · RETAILERS

Chinese Mattings.

SEASON'S LOWEST PRICES.

Just because the improter of these mattings received a large assortment too late for marketing in the usual way, we are able to present this unusual opportunity to our patrons.

The whole lot should go in a day, for the patterns are all new and beautiful, and their are four qualities to choose from ranging from medium to finest.

Lot 1—50 Rolls **Chinese Matting** of medium grade; 40 yards to the roll; regular value 25c a yard; $9 the roll;
Special selling price **19c** a yard; **$7.25** the roll.

Lot 2—Chinese Matting of extra quality; 40 yards to the roll; usual price 29c a yard; $11 the roll;
Special selling price **25c** a yard; **$9** the roll.

Lot 3—Extra Fine Matting; closely woven; 40 yards to the roll; usual price 35c a yard; $13 the roll;
Special selling price **29c** a yard; **$10** the roll.

Lot 4—Very best and heaviest **Chinese Matting;** fine, close warp; smooth finish; usually 39c a yard; $14.50 the roll;
To be sold at **35c** a yard; **$11.95** the roll.

Lace Curtains

HALF PRICE FOR ODD LOTS.

Here are about 1500 pairs of Irish Point Lace Curtains, all in perfect condition but in odd lots of 1 to 9 pairs, which we would like to clear out immediately.

Maybe you don't wish to put up curtains now. No matter. It will pay you immensely to buy curtains from these lots and hold them until Fall. You can't make money more rapidly.

Regular prices $3.25 to $25.
Special prices $1.63 to $12.50.

Odd Pairs of Ruffled Swiss and Net Curtains; most of them single pairs of a pattern from which you may be able to match curtains you already own and which are nice for dressing up hall or other odd windows.

Regular prices run from 69c to $22 a pair.
Special prices will be 35c to $11 a pair.

Mosquitoes are at Work

CANOPIES ARE HERE.

Canopies in many styles and sizes—all covered with the best quality netting in its class; made to fasten to the ceiling or to be suspended from a standard; white enameled frames; priced as follows:

Mosquito Canopies for Cribs, $1.30.
Mosquito Canopies for Single Beds, $2.10.
Mosquito Canopies for Three-Quarter Size, $2.50.
Mosquito Canopies for Full Sized Beds, $2.75 to $3.50.
Standards, $2.98 extra.

The famous **Dixie Canopies** are easily attached to any kind of beds, wooden or metal, or even folding beds, without the least defacing of them. So easy to work that a child can draw them over the bed or remove them at will—frame, net and fixtures only **$3.00**

MOSQUITO NETTING.

Best quality Mosquito Netting, 2 yards wide, in white, black, yellow, pink, slate, brown, green or blue, 8 yards to the piece; special price, the piece, **69c**; special price, the yard..... **9**

Writing Paper

IN POUND PACKAGES.

WRITING PAPER, 10c A LB.; ENVELOPES, 5c PACKAGE.

We have first call for the ends of runs of the mills of some of the biggest paper makers in the country, and the lots of writing paper which we now offer at such a ridiculous little price are the remainders of some of the nicest lines of writing paper produced.

All the finishes are of the fashionable sort; some **fabric finished;** some with **rough surface** and some **novelties;** all of excellent quality, in **white, Irish gray, delicate pink and various blues.**

These papers are put up in **pound packages,** some containing **85 sheets;** others as many as **110 sheets,** according to the weight of the paper. These packages we will sell at only ..... **.10**

25 Fashionable Envelopes to match any of these papers will be sold during this sale at only ..... **.5**

This is truly the most remarkably writing paper offering we have been able to make you in a long while. Vacationists and others should stock up for the summer.

Schreiner's PHARMACY

TELEPHONE 67

PARK AVE. AND SECOND ST.

For a Spring Tonic Nothing Better Than Schreiner's Vegetable Blood Purifier, 50 cts. a bottle.

ICE CREAM SODA AND CRUSHED FRUITS.

Porch Comfort.

To be contented means you're in a state of entire satisfaction. That state is experienced to a high degree by those who buy here.

Don't throw away the opportunity but place your order now. **Porch Furniture, Porch Mats, Porch Screens, Awnings, Hammocks, Window Screens, Screen Doors, Refrigerators**—everything necessary to supply your needs for warm weather.

Van Camp & Franklin,

Tel. 868-J Front and Somerset Streets.

BUY YOUR FURNITURE AT Powlison & Jones.

149 & 151 East Front St.

USE PRESS WANT ADS

FOR THE HOUSEWIFE.

A pretty novelty for desert is a charlotte russe decorated with violets and angelica. To do this the flat sides of the ladyfingers must be iced and decorated with a candied violet and a stem cut from a candied angelica root; this looks like green citron. It will soften and cut better if it is soaked ten minutes or a bit longer in boiling water. Put one candied violet and its stem on each ladyfinger. The mold after being lined and filled must be chilled quickly to keep the ornaments in the best condition.

The filling may be made as usual and candied violets scattered over the heaped-up surface of the top. If desired, it may be made with grape juice, lemon juice, gelatine and whipped cream. For an ounce of gelatine softened in a half cup of grape juice allow three-fourths of a cup of hot grape juice to further dissolve it. Then add the juice of one lemon and three-fourths of a cupful of sugar and stir these until the sugar is well dissolved. When it has been strained and put in a pan set into ice water; it must be stirred until it begins to thicken. A pint of cream must be already whipped. From this take the thick part and fold it into the gelatine gradually.

L. E. Barkalew, of Lincoln place, is sojourning at Highland Park, Winsted, Conn.

POINTS FOR THE BUYERS

Buy your coal of L. A. Rheaume, East Fourth street and South Second street. The best coal you can get.

Brokaw's creamery on East Front street is the ideal place to purchase pure milk, cream, butter and fresh eggs, at right prices.

John Winzenreid, the trucker of Lee place, is the man to engage when you want any moving done. His charges are reasonable.

Boice, Runyon & Co., of Park avenue, sell one kind of coal, and it is always the same—the best to be had at lowest market prices. Order now.

A. H. Enander, the sanitary plumber, of Watchung avenue, can always be depended upon to do a first-class job and he will not overcharge you.

Woolston & Buckle, North avenue, are the painters and decorators with the finest class of trade in the city. The reason is that their work is the best to be done anywhere.

There are so many attractive things to be seen at J. W. Gavett's crockery store, West Front street, that even a partial list is impossible. Uay a visit and be charmed; visitors always welcomed.

The warm weather has created a great demand for summer goods and "The White Store," on West Front street, is the place to secure them. You will find just what you need at this store and of the best manufacture. White goods are shown in a wide variety and at your own prices, while the housefurnishing department is second to none in the State.

June.

Upon the breast of smiling June
Roses and lilies lie;
And around her yet is faint perfume
Of violets, just gone by;

Green is her gown, with 'broidery
Of blossoming meadow grass,
That ripples like a flowing sea
When winds and shadows pass.

Her breast is belted by the blue
Of succary, like the sky,
And purple heart's-ease clasp her too,
And larkspur growing high;

Laced in her bodice, green with vines
And dew the sun has kissed,
Jewels her scarf that faintly shines,
In folds of morning mist!

The buttercups are fringes fair
Around her small white feet,
And on the radiance of her hair
Fall cherry-blossoms sweet;

The dark laburnum's chains of gold
She twists about her throat;
Perched on her shoulder, blithe and bold,
The brown thrush sounds his note!

And blue of the far dappled sky
That shows at warm, still noon,
Shines in her softly smiling eye—
Oh! who's so sweet as June?

—Margaret Deland.

ABOUT PEOPLE.

Two hundred Bohemians have just left Chicago to return to their homes near Prague.

President Fallieres, of France, is exceedingly thrifty. He spends as little as possible of his income of $600,000 a year.

A. W. Whaley, selected as general manager of the New York Central Railroad, was a freight brakeman of the Providence and Worcester Road in 1887.

The War Department has announced that Col. E. W. Halford, deputy paymaster of the United States Army, will be relieved from duty. He was President Harrison's private secretary.

Isham Randolph, chief engineer of the drainage board at Chicago, will resign on July 15 because of the remuneration of public services is too small. His salary was $7,500.

Thomas F. Ryan is taking an automobile ride in Ireland.

A woman in Kansas is wailing because it costs her so much money to stay in society. She says she gave a luncheon a day or two ago and it actually cost her $250.

A New Idea For a Dime Social.

This entertainment was given by a Young People's Society. The admission was a dime, and the various refreshments were arranged at a scale of prices and nothing less than a dime was taken for an order. For the amusement part each person was provided with a paper with "To be found o a dime" written at the top and the following questions:

1. Fruit of a tropical tree.—(Date).
2. What the Siamese twins were.—(United.)
3. What a lazy man seldom gets.—(Ahead).
4. The division of a country.—(States).
5. The cradle of liberty.—(America).
6. Something a school boy makes.—(Figures).
7. Apart of the human body.—(Ear).
8. A figure.—(One).
9. What makes the forest green.—(Foliage).
10. Something a bootblack gives.—(Shine).

The prize offered was a dime.

Mr. and Mrs. Percy H. Stewart, of West Eighth street, will leave early in July for their summer home in Maine.

Allen E. Beals, formerly of The Daily Press staff, but now the New Jersey editor of The New York Tribune, was in town yesterday calling on friends.

THE DAILY PRESS.

Home News. Independent in Politics.

A. L. FORCE, Editor and Proprietor.

Published Daily, except Sunday, at 3 p. m.

105 North Avenue. Telephone 61.

Two cents a copy. Ten cents a week. $5.00 a year in advance. Delivered by carrier or by mail. No extra charge for papers mailed to points in the U. S. and Canada.

The Daily Press has the most complete carrier and mail service of any paper in the metropolitan district.

Any subscriber failing to receive a single issue will confer a favor by notifying the business office.

Advertising rates mailed on application.

Copy for Change of Advertisements to ensure change the same day must be at the office by 9 a. m.

News From Home

While you are away for the summer

THE DAILY PRESS

will be mailed regularly to your address on request without extra charge. Leave your order with your newsdealer or at the main office of The Daily Press.

Plainfield, N. J., June 20, 1907.

COMMERCIAL MILLS BURNED

(Continued from Page 1.)

so the mill will have to be built along different lines. Fortunately, all of his books were saved, including his accounts and other valuable papers and it will not be so difficult to settle up the loss.

Joel Pennington, one of the callmen, was considerably burned about the hands, arms and shoulders, but Dr. C. B. Lufburrow, the city physician, was at the fire and gave him prompt treatment. The injuries are not serious. Although the firemen were several times threatened with injury by falling walls they narrowly escaped. Chief Doane gave explicit instructions to every man to take no risk and to work only at safe distances from the blazing structures.

V. W. Nash, Sr., stated today that his direct and indirect loss will amount to about $500, chiefly due to the fact that he will be obliged to have coal removed to another point and he estimates a loss of at least fifty cents a ton for this work. The loss to L. A. Rheaume will be about the same, his condition being almost identical with that of Mr. Nash. The latter carried no insurance, while M. Rheaume's property is partially insured.

Robberay Murder Motive.

New York, June 20.—Pelham's police force, which was busy yesterday trying to solve the mysterious murder of Julius T. Rosenheimer, who was killed within sight of his wife while walking in the grounds of his beautiful estate, The Roses, has reached the conclusion that robbery was the sole motive and that the desperadoes who commited the crime made their escape on a train bound for New York within fifteen minutes after Mr. Rosenheimer was stricken down. Examination of the victim's body revealed the fact that his gold match had been hastily torn from its chain before the murderers fled. A broken section of the chain with a locket attached was found yesterday morning when the ground was carefully searched at the spot where the owner of The Roses was attacked, near his garage. The watch bears the engraved initials J. T. R., and in the hope of locating it, and thus tracing the authors of the crime Chief of Police Marks, of Pelham, with three of his men, came to New York yesterday afternoon.

$12,000 For His Wife's Love.

White Plains, N. Y., June 20.—Louis A. Vause, a wealthy resident of Manhattan, living at the Waldorf-Astoria, obtained a judgment of $12,000 in the Supreme Court here yesterday before Judge Tompkins and a jury for the alienation of his wife's affections by Gustav Schmetzer, a wealthy retired merchant, of Manhattan. In 1904 Vause obtained a divorce from his wife, naming Schmetzer as a corespondent. The jury was out only nine minutes.

Our Ginger Ale

Finest in the World

EASTERN BOTTLING COMPANY

Bottlers of Ballentine's Beer

W. Second St. & Central Ave.

'Phone 190

THE FORUM.

A Druggists' Explanation.

Editor the Daily Press:

To correct any false impression that may have been made upon the minds of any of your readers by the publication in your paper on Tuesday night, last, of the matter entitled "Druggists Object," having been present at the meetings at Asbury Park, allow me the space to say:

First, that the "new association" spoken of, refers, I presume, to the New Jersey Pharmaceutical Association. "Mr. J. C. Field" was elected treasurer of that association for another year to succeed himself, at that, our thirty-seventh annual meeting. This association is, I believe, the oldest State Pharmaceutical Association in the United States.

That the declaration of the purpose of our Association as set forth in the article, is very far from being the truth, may be shown by the fact that it was through the efforts of this Association, that the first pharmaceutical law was passed in our State to regulate the sale of drugs and poisons for medicinal and household uses, and the standard of their strength established. In regard to our association's attitude on the Pure Food and Drug law, I would say that the Legislation Committee noted several features of the New Jersey law that becomes operative, October, 1908, and reported them to the association that action might be taken to have the law amended so as to eliminate them and thus save unwarranted hardship and inconvenience to the citizens and business men of our State.

One of the objectionable features of the State law, as we undestand it, is that it renders inoperative in this State the guarantee of the manufacturer filed with the Secretary of Agriculture at Washington, thereby relieving the manufacturer of responsibility for the purity of his goods; and if the same are sold by the retailer, he must assume it. Further, the act does not recognize any but medicinally or chemically pure drugs and chemicals and does not permit of the sale of commercial chemicals for use in the arts and sciences. Thus, if we had a call from a mason for muriatic acid to clean a brick front, or from a tinsmith or plumber for soldering purposes, we could only sell him the hydrochloric acid, c. p., costing him ten times the price of the commercial article asked for, and then, not what he wanted, and has always used. Again, if five pounds of copperas was wanted for disinfecting purposes ferrous sulphate, c. p., would have to be supplied, and this ata cost six or eight times more than the commercial product desired. The same is true of ammonia muriate blue vitriol for battery purposes, carbolic acid, etc., for disinfecting, and many other things.

The law does not permit the State Board of Health to fix a standard by resolution as stated in your article, but it does allow the State Board to adopt any amendment made by Congress to the Pure Food and Drug law, by a resolution. This we think should be done if the amendment is found desirable, by an amendment to our law, through the Legislature, in due form.

No, no, Mr. Editor, the New Jersey Pharmaceutical Association is not obstructive, but progressive. It is composed of the best men in our profession in this State, and in justice to them as well as to the druggists of our city, may I ask as much prominence be given to this disclaimer as was given to "Druggists Object."

Yours very truly,
T. S. ARMSTRONG.

DIED AS HIS FATHER DID.

Former Elizabeth Man Killed—His Parent Met a Sudden Death.

Elizabeth, June 20.—Word was received here yesterday of the death in Mexico, of Louis Kidd, forty-six years old, a former resident of Elizabethport, where he was born. He was educated at Public School No. 1 and was the youngest son of the late Captain John Kill. He went to Mexico fifteen years ago and was chief engineer of a railroad there. He was killed Monday, but no particulars have been received here. He leaves a widow, a son and daughter. The last time Mr. Kidd was here was two years ago, when he came on to visit his friends here and take his mother to Mexico to live.

His father, Captain Kidd, also met a sudden death. He tumbled headfirst into a slip at the wharf of the Jersey Central at Elizabeth and was buried in the soft mud. When his body was extricated he was dead from suffocation. Captain Kidd's oldest son, John, is still in the service of the Jersey Central at its Elizabethport shipping wharves.

Constable Drops Dead.

Phillipsburg, June 20.—Reuben Warner, for many years an active constable in Warren County, dropped dead in the lumber office of C. J. Laudach, here, yesterday. Death was probably due to an injury which he suffered by falling from a new building at Alpha about one year ago. He was sixty-nine years old. He was a carpenter and builder, and was at work on a building when injured in 1906. His spine was hurt and a slight fracture inflicted at the base of his skull. That Warner recovered so as to attend his work again surprised his physicians. He leaves a widow and these children: Mrs. William Cheesemen, of this place; Sheridan, George and Miss Laura Warner, of Jersey City, and Mrs. Margaret Yost, of Atlantic City.

BUTTERICK PATTERNS.

The Woodhull & Martin Store.

Annual Sample Sale of Fine Muslin Under Garments.

We direct special attention to this the finest line of Sample Undergarments we've ever had. They come from the famous Galland Brothers' workrooms—an absolutely sanitary, non-sweat-shop establishment.

The announcement of this sale is anxiously looked for by the women of this city and vicinity, and of course the early comers get the choicest pickings.

"Jewett" Refrigerators

We consider the "Jewett" the best refrigerator made—because they are made to stand hard service; they are the most economical in ice consumption; they give perfect service and are sold at popular prices. If we had not bought these refrigerators very early in the season we would have to charge from $2.50 to $5.00 more for them. In addition to the fact that we can save you money, is the satisfaction that you are getting a refrigerator that years of experience has proven to be all that we claim. The cool weather may have kept refrigerators out of your mind, but you'll be wise to make your selection now.

A WHITE ENAMEL LINED, ABSOLUTELY SANITARY CHARCOAL FILLED REFRIGERATOR, made of WELL SEASONED ASH

No. 130—Ice capacity, 40 lbs $9.75
No. 131—Ice capacity, 50 lbs $10.98
No. 132—Ice capacity, 70 lbs. $12.75
No. 133—Ice capacity, 90 lbs. $14.98

The June Sale of Peddie Trunks

STEAMER TRUNKS.

Regular price $6.50; sale price $4.98
Regular price $6.98; sale price $5.50
Regular price $7.50; sale price $5.98
Regular price $7.98; sale price $6.50

DRESS TRUNKS.

Regular price $7.50; sale price $5.98
Regular price $7.98; sale price $6.50
Regular price $8.50; sale price $6.98
Regular price $8.98; sale price $7.50

Awnings and Window Shades Made to order of the best materials by expert workmen. Estimates cheerfully given and PERFECT SATISFACTION GUARANTEED.

Rush Injured Dog to Hospital.

Newport, R. I., June 20.—When Misses Mildred and Irene Sherman, daughters of Mrs. W. Watts Sherman, ran over a stray dog while riding in their automobile yesterday, they picked the injured animal up and speeded with it to a veterinary surgeon. Both young women seemed greatly distressed by the accident and one of them got out of the machine to lift the animal, a mongrel, up from the street. While it did not seem to have any bones broken it was thought to be injured internally. First speeding to the nearest garage, Miss Mildred kept the dog in her arms while her sister called the surgeon by telephone, and then they remained with it until its wounds were dressed. The surgeon told them that it would likely recover.

Cut Throat By Accident.

New York, June 20.—Henry Knickerbocker, sixty-two years old, died yesterday at the Harlem Hospital as the result of a peculiar accident while shaving himself at his home, No. 268 West 131st street, a week ago. Knickerbocker was seized suddenly by an attack of vertigo, according to members of his family, and fell on the bed, razor in hand, the keen blade gashing his throat as he fell and causing fatal injuries. The accident occurred in Knickerbocker's room and none of his family—a wife and seven children—was present at the time. One of the children found him a few minutes after the accident. He was then unconscious and was hurried to the hospital, where he died.

"Are You Dead?" Asked Susie.

New York, June 20.—Falling five stories from her parents' flat, at No. 1,808 Third avenue, and alighting on a brick pavement, yesterday, Nellie Comerfoot, eight years old, retained consciousness and said only that her head hurt her. Her little sister, Susie, saw her fall and peeped over the edge of the roof, where the children had been playing. "Are you dead?" asked Susie. "No, but I can't get up. Come and help me," a childish voice answered from the areaway, far below. "My head hurts me," was all she complained of when John Ward, who lives in the tenement, picked her up and ran with her into the house. Then there was half an hour's wait. Dr. Fisher said the child might have a fractured skull, and he took her to the Harlem Hospital.

Dive Keeper In Peril.

New York, June 20.—Charles E. Ackron, who has been in trouble with the authorities ever since the days when he ran the infamous Tivoli dive, in West Thirty-fifth street, stands a fair chance of going to prison for a long term. Convicted in Special Sessions Court yesterday of conspiracy, he let his temper get the better of him and in the prison pen viciously assaulted Frederick S. Robinson, sixty-five years old, who was convicted with him. Ackron's anger was directed against Robinson because the aged man confessed his guilt, and it was on his evidence that he, Ackron and William H. Halpin were convicted. Ackron was arrested at once and was held in $300 bail by Magistrate Walsh, in the Tombs Court.

Ready for Telegraph Strike.

New York, June 20.—Official announcement was made to the public yesterday by the Commercial Telegrapher's Union that a strike will be started against one or both of the telegraph companies—the Western Union and Postal—within the next week or ten days. It was stated that the points where the strike will begin had been determined upon and that all plans have been made, but that no further information would be given unti the operators were ready to quit work. This announcement came from S. L. Konenkamp, acting as president of the national union in the absence of Mr. Small, and was given out at the telegraphers' headquarters in the Astor House.

Won Long Standing Prize.

Philadelphia, Pa., June 20.—A prize of $1,000 that has been standing for forty-eight years to be awarded to any resident of North America who should determine by experiment whether all rays of light and other physical rays are or are not transmitted with the same velocity has been won by Dr. Paul R. Heyl, assistant in the Department of Chemistry of the Philadelphia Central High School. The money was deposited with the Franklin Institute, of this city, on March 3, 1859, by Uriah A. Boyden, in his day an eminent mechanical engineer of Boston, and the institute has advertised the proposition monthly ever since.

"Voices" Called Her to Death.

New York, June 20.—Mrs. Maria Mehacek, seventy-nine years old, jumped to her death early yesterday from the third story of the apartment occupied by John Mack and his family, at Second avenue and Seventy-first street. Mr. Mack had given her a home when she lost her position recently, but she had taken often of hearing voices calling her "from the other shore."

The Missionary Alliance will hollld a meeting in the W. C. T. U. rooms on Madison avenue, tomorrow afternoon, at 3 o'clock. W. D. Williams, of Brooklyn, will speak and the public is invited.

Advertised Mail Matter.

E. H. BIRD, P. M

June 17, 1907.

Ainsworth, Miss P.
Aarons, Mrs. Otto
Burgess, Mr. J.
Blackwell, Mr. F. E.
Craighton, Miss
Compton, Oliver
Cooper, Mrs. I. F.
Campbell, Miss B.
Cohnan, Mrs. Nellie
Dusenberry, Mrs. G.
Freman, Mr. John
Hobbley, Mrs. Fred
Johnson, Miss C. A.
Johnson, Mrs. Lucy
Kenney, Mr.
Kirk, Mr. R. D.
Lancer, Miss Katie
McLaughlin, Miss Anne E.
McCarty, Miss Cora
Morse, Miss S. A.
Moser, Mr. Chas. A.
Norton, Mr. T. F.
Osgood, Mark C.
Peterson, Miss L. M.
Sec. Fridhanx Lodge, I. O. O. F.
Sec. Lodge, No. 26, I. O. O. F.
Sec. Court 4, W. F.
Sec. Chapter 44, A. F. and A. M.
Sec. S. of T., No. 97
Sec. Lodge No. 4, I. O. O. F.
Sec. of The Tents Stevenson, Miss B.
Troy, Mr. H. J.
Tracey, Miss Katie
Teller, Miss J. E.
Thompson, Mrs. H. C.
Travis, Mrs. Jas.
Ulrich, Mrs. Frank
Van Boster, Mr.
White, Mrs. Ella R. M.
Washington Rock Spg. Water Co.
Wallace, Mr. Wm.

Please say advertised.

WANTED

Good, Plain Country Board

for Convalescing Mothers with young infants. Give terms, location, full particulars and references. Address

Fresh Air Department,
105 East 22nd Street, New York.

The New York Association for Improving the Condition of the Poor.

R. FULTON CUTTING, President.

6 19 3 e

ESTATE OF EMMA CROWLEY, Deceased. Pursuant to the order of George T. Parrot, Surrogate of the County of Union, made on the application of the undersigned, executrix of said deceased, notice is hereby given to the creditors of said deceased to exhibit to the subscriber under oath or affirmation their claims and demands against the estate of said deceased within nine months from the eighteenth day of June, 1907, or they will be forever barred from prosecuting or recovering the same against the subscriber.

ANNA ARDERN, Executrix.

It is requested that all claims be presented at the office of Walter L. Hetfield, attorney for executrix, 221 Park avenue, Jr., attorney for executrix, 221 Park avenue, Plainfield, N. J. 6 20 9t

NOTICE.

Notice is hereby given that my wife, Mary Jane Carson, has left my bed and board and I therefore will not be responsible for any debts incurred by her.

JOSEPH CARSON,
6 17 3 Woodland Ave.

RENE BROWER

Natural Flowers to Order.

55 and 57 West 26th St., New York. Telephone 756 Madison. Residence 123 East 5th St. 'Phone 617-L.

6 3 1m

Miss Alice Wishheart, of New York and Miss Hattie Simmons, of Keyport, are visiting at the home of Mr. and Mrs. Frank Freeman, of this city.

JUST WHAT YOU WANT
AND
WHEN YOU WANT IT
SEASONABLE GOODS
AT PECK'S

Splendid Values in Porch Furniture

We are showing the most comprehensive assortment of Porch Furniture. A practically unlimited scope for selection is presented in our large stock of Rockers, Chairs, Tables and Settees for the porch at prices that are convincingly low.

Hammocks and Lawn Swings.

The very best makes of Hammocks and Lawn Swings are offered by us at prices that will save you money,

Refrigerators and Ice Cream Freezers.

The first element of practical wisdom in the selection of a Refrigerator or Ice Cream Freezer is the choice of goods well-known for their good quality. Here are the most reliable Refrigerators and Ice Cream Freezers. High in Quality and Low in Price.

AWNINGS.

We will be pleased to make to your order Awnings of any size or shape, in every popular style of design. Ask us for estimate.

SHIRLEY & JOHNSTON,
BABCOCK BUILDING, PLAINFIELD, N. J.

Clothing Announcement
For June

WE are showing up all the latest styles, both in goods and cut—and can guarantee your perfect fit—as we handle only such. Men's Suits from $10 to $25—in all colors of the rainbow (so to say.) Our Oswego Blue Serge Suits have taken well and are the proper thing for dress. Outing Suits in varieties and colors. Straw hats in all styles as well as caps and Gents' Furnishings.

CLOTHING MADE TO YOUR MEASURE.

Werner's Clothing House,
206 WEST FRONT ST.

BARGAIN TIME IN THE STOCK AND BOND MARKET.

You can invest your money to return as high as ELEVEN per cent. per annum.

Write, call or telephone the Plainfield Office of MILLS BROS. & CO., MEMBERS OF NEW YORK STOCK EXCHANGE.

Direct private wire to New York, and Ticker.

208 Park Avenue. Telephone 924.

Just a Word About Your Dog.

They are almost human, and oftentimes want a little medicinal care.

It is getting hot, and a bath with medicated soap, or a shampoo, must be an act of kindness.

We have a full line of Dr. Dent's famous Dog Remedies. The extensive sale and favor these remedies enjoy among dog men, it due to their Merit. Easily administered, and effective.

A copy of "Dent's Doggy Hints" for the asking. All about the dog, and his care.

Champlin's Drug Store.
Successor to Powers' Pharmacy Co.,
SOMERSET ST. AND CRAIG PL.

ANNOUNCEMENT!
MASON AND BUILDING.

The mason and building business heretofore conducted by the late William H. Pangborn, who died February 27, 1907, will be conducted by his son, Albert W. Pangborn, under the name of William H. Pangborn's Son. Mr. Pangborn has been associated with his father in the business for a number of years and is thoroughly familiar with all its details.

WILLIAM H. PANGBORN'S SON,
57 Chatham St., North Plainfield.

6 13 1m

$75 Fine Upright Pianos. $95

Weber, Chickering, Kroeger and other pianos at a great saving. Two pianos for the price of one where rents, agent's commissions and other expenses run high. Bargains, guaranteed. Terms to suit. Open evenings. Hadley's, 315 West Front St.

THE
FIRST NATIONAL BANK
of Plainfield,

conducts a general banking business with all the departments required in the modern methods of doing business.

Accounts of
Corporations,
Societies,
Business Men
and Individuals

receive our best attention and liberal treatment.

Lewis & Dilts,
Artesian Well Contractors.

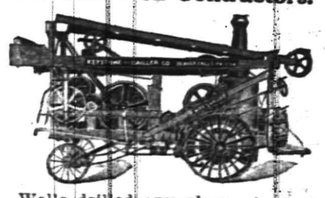

Wells drilled any place, size or depth.

Estimates cheerfully given.

Box 173,
Scotch Plains, N. J.

NEWS IN THE SUBURBS

SOUTH PLAINFIELD.

The following honor pupils are announced for the South Plainfield school: Grammar grades, Tessie Hannon, Marion Bigley, Violet Rafferty, Nellie Harlow, Tessie Bohl, Madeline Reilley, Annie Bohl, Muriel Maxwell, Marie Maxwell, Nellie Ryno, Matilda Morgan, Maud Morgan, Lizzie Maguire, Ida Calaway, Mabel Calaway, Peter McDonough, George Brower, Willie Teeple, Robert Hamilton, William Ball, Paul Geary, Eddie Hannon, Norman Major. Primary, Martin McDonough, Isaac Randolph, Anton Phillips, John Anderson, Will Anderson, Lester Soper, Willie Reilley, William Shields, Leonard Calaway, Dorie Pace, Alfred Wooden, Myrtle Bailey, Veronica Reilley, Mildred Morgan, Anna McDonough, Loretta Bohl, Eunice Randolph, Margaret Hamilton, Marjorie Roberts, Rose Horan, Katherine Cain, Lulu M. Corson, teacher.

A meeting of the Fourth of July celebration committee will be held in T. A. B. Hall tonight to appoint a sub-committee to complete arrangements for the affair. It will be held on the property opposite Washington Hall, and on the lake. There will be a sham battle and fine display of fireworks, also a number of contestants will enter for the three-legged race, tub race, potatoe race, 100-yard dash, 220-yard run and a number of other interesting events that will make the celebration worth while.

Miss Anna Hamilton has returned to her home in Perth Amboy after a visit with her brother, William Hamilton.

The regular meeting of Camp 41, P. O. S. of A., will be held in Washington Hall tonight.

Phil. Smith has returned home from a visit with his cousin, Melville Brown, of Brooklyn.

John S. Lindabury is entertaining his cousin, Miss Jennie DeLaney, of New Brunswick.

The sidewalk below William Hamilton's blacksmith shop is being repaired by him.

Mrs. Scanlon has returned from a visit with friends in New York.

(Additional suburban news on page 2).

PLAINFIELDERS WITNESS WEDDING AT SOMERVILLE.

Ceremony Unites Miss Olive Blanchard Klotz and Harry E. Haynes.

A pretty wedding was celebrated in the Second Reformed church in Somerville last night, when Miss Olive Blanchard Klotz, daughter of Former Assemblyman and Mrs. Jacob Klotz, and Harry E. Haynes were married. The ceremony was performed by Rev. Dr. E. G. Reed, the pastor, in the presence of about one hundred and fifty guests from Plainfield, Newark, New York, Philadelphia, Morristown, Bound Brook, Hackettstown, Trenton and other cities.

The Misses Jessamine Burd, of Somerville, and Frances Backover, of Morristown, were the bridesmaids; Miss Maud E. Klotz, of Brooklyn, the maid-of-honor; Mrs. R. V. D. Totten, of Morristown, the matron-of-honor; Miss Margaret Disborough, of Somerville, the flower girl; Robert Totten, of Morristown, ring-bearer; A. M. Beekman, of Somerville, best man; E. Harold Pavie, of Morristown, Frederick Coriell, of Bound Brook, Dr. R. V. D. Totten, of Morristown, and Harry V. Smith, of Somerville, the ushers.

Mrs. Harry Crouch, of New York, sang Gounod's "Ave Maria" as the guests gathered. The wedding march from "Lohengrin" was played by Miss Florence McCall, of Newark. A reception followed at the home of the bride, attended by about 125 guests. The couple left for a ten days' wedding trip and on their return will reside in Somerville. The groom is connected with the Dennison Manufacturing Company in New York. The bride was the recipient of costly and useful presents.

—Neuman Brothers, the vegetable specialists, have lots of good things for this afternoon and tonight. Low prices are prevailing.

The Best Thing for Tired, Aching Feet

If you only realized the comfort and relief which

Randolph's Foot Powder

affords, you would want to use it right away. It is a cure and preventive for tired, aching, swollen or perspiring feet, and gives quick relief to the pain of corns, bunions blisters and callouses. Just shake a little of the powder into each shoe.

15c per Box

L. W. RANDOLPH
The City Pharmacy
143 West Front Street

SPEAKS GLOWINGLY OF LOCAL HORSE SHOW

"RIDER AND DRIVER" COMMENTS EDITORIALLY ON RECENT EXHIBITION.

"The Rider and Driver," the well known weekly published in the interest of outdoor sports, in its last issue contains several excellent pictures taken at the Plainfield Horse Show, also the following very complimentary editorial:

"Surprise has been expressed on several occasions by those conversant with horse show affairs regarding the unusual success and popularity achieved by the show of the Plainfield Riding and Driving Club. The most potent reason of this success becomes apparent to the newcomer upon introduction to those having the interests of the show in hand. Every detail conducive to the comfort, convenience and pleasure of the visitor is made the especial study of these gentlemen; the attendant expense is of minor consideration. The general scheme of architecture and grounds, the beauty of location and the easy access with which the grounds are reached, make this show ideal. Not satisfied with accomplishing this the club holds each year a banquet on the evening prior to the termination of the show, in the grand banquet hall of the Casino, where music, vaudeville and oratory are only secondary to the pleasure of enjoying choice viands furnished by the steward. This year's event was more largely attended than any of its predecessors and, as heretofore, was voted the "best yet."

"On the evening of Friday, June 7, that genial and more than popular idol of Plainfield, Mayor Charles J. Fisk, presided as toastmaster at a board surrounded by an assemblage of gentlemen prominent in every walk of social, business and the higher sporting life. Good fellowship was everywhere in evidence and it is not a rash statement to make that everyone present will look forward to its reoccurrence in 1908. Toasts were responded to by Dr. T. Earle Budd, of Orange, N. J., Edwin S. Hooley, Dr. C. Shirley Carter, J. H. Donnelly, Judge J. W. Ogden, Charles W. McCutchen and other brilliant speakers, all of whom were enthusiastic in voicing their congratulations regarding the success of the Plainfield Horse Show."

CLOSING EXERCISES OF THE LOYAL LEGION.

Program Presented by the Members Witnessed by Gathering of Parents and Friends.

The Loyal Temperance Legion, under the direction of Mrs. Alvah TenEyck, superintendent, held its closing exercises in the W. C. T. U., yesterday afternoon, the affair being well attended by the children and their parents. The program consisted of recitations by the Misses Ellen Doughty, Grace Vail, Theodosia Vail, Edna Green, Lillian Deeter, Ruth Deeter, Carrie Haffner, Josephine Keiderling, Wilbur Hoffman, Wesley McDonald, Raymond Stevens, May Hunting, Emma Heidloff, Anna Vail, and piano solos by Miss Ethel Vail.

Mrs. T. C. Bodine, one of the active temperance workers gave an excellent address on the subject of "Little Helpers." She congratulated the members of the Legion for the good work done during the past year and their assistance in securing the new piano which was used yesterday for the first time.

Mrs. TenEyck presented books as prizes to Miss Ethel Vail and Leopold Berse for excellent attendance and to Miss Marion Doughty and Wesley McDonald for good behavior. After the program ice cream and cake were served and a social time enjoyed. The legion will not meet again until next fall.

FENCE LINE DISPUTE.

After Trying City Court Complainant Decides On Civil Action.

Frank Vermeule, of Orange street, appeared in the city court this morning against J. W. Manhattan, of Elm place, to press a charge of disorderly conduct. The complaint was based on a fence line dispute, aggravated by predatory chickens.

The back yards of the two places adjoin. Manhattan objected to a fence erected by Vermeule, alleging it to trespass on his ground. Vermeule charges Manhattan with knocking the fence down, opening the way to the Manhattan chickens, which took advantage of the chance and worked havoc with the early peas and other green things in the Vermeule garden.

After the hearing had gone part way Mr. Vermeule decided that the proper place for redress was the District Court. He withdrew his charge and announced his intention of bringing civil action. Francis J. Blatz is his representative.

A Spring Tea.

The Needle-work Guild will give a Spring tea at "The Woods," the home of Mrs. John B. Dumont, the president, on Saturday, June 29, from 4 until 6 o'clock.

Dr. Herring Addresses Graduates.

Rev. Dr. Charles E. Herring, of this city, made the principal address at the graduation exercises of the Cranford High School, last night.

French Olive Oil

DELICIOUS FOR SALADS.

EXTRA FINE QUALTIY, DIRECT FROM FRANCE.

Pint, 35c
Quart, 65c
Half Gallon, $1.40
Gallon, $2.75

NEUMAN BROS.
WATCHUNG AVE. and FIFTH ST.

GIFTS FOR RUTGERS.

College Will Get $150,000 For Furtherance of Work.

Announcements of gifts aggregating nearly $150,000 were made at the trustees' meeting at Rutgers College yesterday.

The announcements of the gifts were as follows:

Subscription to general college endowment during 1906 and 1907 amounting to $75,000, part of which has been paid in.

Gift of Andrew Carnegie of $25,000 toward the erection of a $50,000 engineering building on Neilson campus, the college to provide the other $25,000.

Gifts of $10,000 from a friend for the purchase of a site for a new preparatory school home. The adjoining land to the selected site has already been donated.

A further purchase at the College farm has been accomplished, completing the area especially desired.

Bequest of Benjamin Stephens, '44, amounting to $8,000, together with his library of 2,000 volumes.

A legacy of the Rev. Hugh Hamill, D. D., '27, $1,000.

An increased Federal appropriation is to be given the scientific school. The ceramics department has received a larger State appropriation.

Junior C. E. Entertainment.

An entertainment entitled "The Bringing of the Bells" will be held by the Junior Society of Christian Endeavor of the Dunellen Presbyterian church tomorrow night. No admission will be charged, but those attending will be asked to contribute to the work of the society.

"THE CARLISLE"
210 Fourth Avenue
ASBURY PARK, NEW JERSEY
New First-Class House one block from the ocean.
Apply to Mrs. H. B. WILE
6 20-tf

NOTICE TO HODCARRIERS UNION, NO. 256:

All members of the above union are requested to attend the funeral of our later brother, John O'Keeffe, at his residence, 543 West Fifth street, at 9 o'clock on Friday morning.

By order JAS. KANARY, President.

A. M. RUNYON & SON, UNDERTAKERS.
402 Park Avenue. Telephone No. 40.
Office open day and night.
Office of Hillside Cemetery.
New York Office—50 Great Jones Street, Tel. call, 3345-Spring.
New York Embalmers License—1220.
New York Registered Licensed Undertaker No. 315.

T. A. MOORE.
UNDERTAKER AND EMBALMER.
Office—508 Watchung Ave. 'Phone 790
Residence—614 East 6th St. " 741-R
New York Office, 27 Great Jones St.
Telephone Call, 3249-Spring.
OFFICE OPEN DAY AND NIGHT.

Established 1872
P. CASEY & SON.
UNDERTAKERS AND EMBALMERS.
Office 116 Park Av., Tel. 884-w. Res., 417 W. 3d St., Tel. 903-R. Office open day and night. N. Y. office 16 E. 22d St. Tel. 2094 Gramercy

DIED.

HIBBITTS—In this city, June 18, 1907, James T. Hibbitts, in his 31st year.

Funeral from his late residence, 521 West Fifth street, Friday, June 21, at 8:30 a. m., and from St. Mary's church at 9 a. m., where a requiem mass will be offered for the repose of his soul. Interment in St. Mary's cemetery. 6 19 2

O'KEEFFE—In this city, June 18, 1907, John O'Keeffe.

Funeral from his late residence, 543 West Fifth street, Friday, June 21, at 9:30 a. m., and from St. Mary's church at 10 a. m., where a solemn requiem mass will be offered for the repose of his soul. Interment in St. Mary's cemetery. 6 19 2

WILBEE—On Wednesday, June 19, 1907, Rosa Wilbee, wife of Frederick Wilbee, and daughter of Beatrice and the late Ludwig Sutterlein, in her 23d year.

Funeral services at her late residence, 142 West Front street, on Saturday, June 22, at 2:30 p. m. Friends and relatives are invited. 6 20 2

GEO. W. COLE.
UNDERTAKER & EMBALMER.
200 West Second St. Telephone 153.
OFFICE OPEN DAY AND NIGHT.

L. L. MANNING & SON,
STEAM GRANITE WORKS.
Corner Central Avenue and West Front Street. Opposite First Baptist Church.

Townsend's Granite Works,
Fourth and Richmond Streets.
Tel. 2214. Westfield trolley passes my office

Classified Advertisements

Rates for advertisements under this heading one cent a word for first insertion, one half a cent a word for consecutive insertions of the same advertisement running for less than one month; one month, fifty cents a line (6 words to a line), double rate for advertisement set in capitals.

No advertisements received for less than ten cents.

Copy for death and marriage notices and classified advertising accepted up to 2:30 p. m.

THE DAILY PRESS is not at liberty to give any information regarding advertisements that require an address in care of this office. Persons answering these ads. should mail or leave answers as stated in advertisements.

Money to Loan.

$2,000 TO LOAN on first mortgage. Address T. T., care Press. 6 19 4

MONEY to loan on bond and mortgage. Isaac Vail, 105 East Front St. 6 17 12

TO LOAN on bond and mortgage, $3,000, also $3,500, on satisfactory risks. J. F. MacDonald, 149 North avenue. 1 31 tf

MONEY to loan, five per cent. gilt edge real estate. J. T. Vail. 1 14 tf

MONEY to loan at 5 per cent. on first mortgage. Mulford, opposite depot. tf

TO LOAN—Money on first mortgages at 5 per cent. V. W. Nash, Jr., 221 Park avenue. 6 22 tf

$4,000.00 TO LOAN on first bond and mortgage, on Plainfield property at five per cent. Charles L. Moffett, attorney, Woodhull & Martin building, East Front street. tf

TO LOAN—Money on good mortgages. George F. Brown, 94 Somerset street. tf

Wanted—Miscellaneous.

HOUSE wanted; 6 to 8 rooms, within 15 minutes' walk from station. Address F. R., care Press. 6 20 3

WANTED—Second hand bags and burlap, any kind, any quantity, anywhere; we pay freight. Richmond Bag Co., Richmond, Va. 6 20 25

WOMAN would like small wash at home. Address L. C., care Press. 6 19 4

WANTED—Rooms and board in private family, west of Liberty street. A., care Press. 6 17 5

THREE adults with child of four years want two or three rooms with board; Plainfield or vicinity on line Jersey Central. Address A. P. Palmer, 372 Clermont Ave., Brooklyn. 6 20 2

WANTED—A few more piano pupils; terms moderate. Mabel Gano, 170 Grove street, 'phone 969-J. 15 7

WANTED—Geese feather beds; highest prices. Address C. L. Robison, General Delivery, Plainfield. 6 5 1m

Lost and Found.

LOST—Pair long white silk gloves during luncheon at the Park Club. Kindly return to the steward.

LOST—Gold neck chain and locket, initials M. A. Liberal reward, return to Applegate's meat market, 163 Somerset street. 6 19 3

For Exchange.

FOR EXCHANGE — Automobile, 1906 four passenger car wanted in exchange for free and clear building lots; desirable location. Address A. B. C., care Press. 6 11 tf

Chickens and Eggs.

SETTINGS—Orpingtons and Minorca; $1. 622 East Seventh St. 6 1 tf

Help Wanted.

WANTED—Woman for general housework. Call Thursday afternoon or evening, 29 Vine St.

WANTED—All round horseshoer. H. S. Martin, 28 Somerset St. 6 20 3

WANTED—At once, competent woman as general houseworker; no washing; good wages. 929 Madison avenue. 6 20 2

WANTED—Boring mill hand, Jones & Lamson operator and tool room assistant. Apply Watson Stillman Co., Aldene, N. J. 6 20 3

WANTED — Good experienced cook, with reference. Apply 35 Grove street. 6 20 3

WANTED—White girl for general housework, three in family; small house; good wages. 941 West Sixth St. 6 20 tf

WANTED — Automobile repair man and machinist; must be experienced in this line of work; no others need apply. Address Box 10, Press office. 6 18 3

WANTED — General housework girl for family of two; good reference required. Mrs. L. H. Miller, 915 Hillside avenue. 6 19 4

WANTED—A cook; also chambermaid and waitress, with references. Apply 1406 Watchung Ave. 6 19 tf

GIRLS wanted, about 16 years old. Apply Watchung Silk Co., Chatham street, North Plainfield. 6 19 3

WANTED—White girl for general housework; small family. Call 813 Webster place. 6 19 3

WANTED — Experienced grocery clerk. Inquire 196 Somerset St. 6 18 6

WANTED — Waitress; reference required. Mrs. West, 120 Crescent avenue. 6 18 5

WANTED—At once, first class cook, with references; no washing. 50 Grove St. 6 18 3

WANTED—About June 28, a competent woman to do general housework for small family, at an attractive summer resort; good wages. Apply immediately with references to 744 Watchung avenue, corner of Ninth street. 6 18 3

WANTED—Glove sewers; Pique fitters-up; guage makers; Spear point makers to work in New York city factory. M. L. Schwartz Co., 73 5th avenue, New York city. 6 15 6

WANTED—Middle aged man, understanding care cow, horses and place in Plainfield; state references and wages expected. Address B. B. B., care Press. 6 15 tf

WANTED—Girl to cook, wash and iron. Apply 640 West Eighth St. 6 14 tf

BECOME a chauffeur; I will give you a complete course, making it possible for you to earn from $100 to $125 per month for only $25. Address Box 15, Plainfield Press. 6 14 6

WANTED—Girl in law office. Charles L. Moffett, Woodhull & Martin building, Plainfield, N. J. 6 14 tf

WANTED—Two drill hands and two machine shop helpers. Spicer Universal Joint Manufacturing Co., Madison avenue and Third St. 6 12 tf

WANTED — White laundress, by the month; also assistant chambermaid and waitress. Apply 123 West Seventh St. 5 16 tf

CONDUCTORS and motormen wanted by the Public Service Corporation of N. J. Applications received at the Westfield Junction Car House, Friday, 10 a. m. to 10:30 a. m. 5 29 1m

WANTED — Chambermaid and waitress; also girl to cook and iron; call evenings, 526 West Seventh St. 5 16 tf

COOKS, waitresses and general houseworkers wanted at once at Mrs. Day's Intelligence Office, South Plainfield, N. J. 2 9 tf

COOKS, waitresses and general houseworkers wanted at once at Mrs. Keller's Intelligence Office, 22 Somerset place. 12 29 tf

Real Estate Agents.

REAL ESTATE FOR SALE—Houses and lots in all parts of the city; properties that I have picked up in trade that I can sell you for less than market prices; if you want to buy or have anything to sell come and see me. J. V. E. Vanderhoef, 39 Prospect place, North Plainfield. 11 20 tf

FOR SALE—Four lots on Westervelt avenue, near Front street; terms to suit. Apply 103 East Fourth St., near Park Ave., Bacon. 6 11 tf

REAL ESTATE for sale, rent and exchange at bargain figures; insurance in strong companies at lowest rates; money to loan at five per cent. Thickstun & Emmons, 197 North avenue. 9 28 tf

THOSE desiring to own a farm should consult one who has been selling farms for years, and he is yours truly, William Henry Rogers, 136 Park avenue, Plainfield; telephone 44. tf

Situations Wanted.

GOOD Polish girl wants place at general housework. 941 West Third St.

WOMAN wants work by the day. 560 West Second St. 6 19 3

For Rent.

FOR RENT—7-room apartment, all improvements; rent reasonable. Apply 937 West Front St. 6 19 3

SMALL flat to rent; centrally located; possession at once; moderate rent. E. M. French, 171 North avenue. 6 12 tf

FIRST floor apartment in double house at Highland Park, for rent; $22; six rooms, bath; all improvements; near Netherwood station and trolley. Elston M. French, 171 North avenue. 6 12 tf

TO RENT—For the summer, furnished house, all improvements; good location. Harry Johnson, 1229 Watchung avenue. 5 8 tf

TO LET—Large, new store, No. 407 Watchung avenue. Charles L. Moffett, attorney, Woodhull & Martin building 9 24 tf

Rooms and Board.

NICELY furnished rooms, with or without board. 52 Sandford Ave. 6 18 1m

TO RENT—With board, two connecting rooms on second floor; gentlemen preferred. 141 East Fifth St. 6 18 5

LARGE and small rooms to rent; table and all appointments first class; table board. 104 East Ninth St. 6 15 6

FURNISHED rooms to let, three minutes' walk to depot. 351 East Third St. 6 15 6

FOR RENT—Two large furnished rooms for gentlemen. 149 Manning avenue. 6 11 tf

WE can accommodate eight or ten summer boarders. Address Henry McCloughan, Lebanon, New Jersey. 6 8 tf

A FEW more table boarders can be accommodated at Mrs. Berriem's, 110 East Fifth St. 6 6 tf

TO RENT—Desirable furnished rooms, in select neighborhood. 916 Park avenue. 6 5 1m

DESIRABLE rooms with board; first class neighborhood; excellent table. 132-134 Crescent Ave. 4 24 tf

724 WATCHUNG avenue—Mrs. Wagstaff—Desirable rooms to rent with first class board. 5 7 tf

GOOD accommodations; low rates. Boyce's Hotel, 97 Somerset St. tf

Miscellaneous.

FOR tutoring in any of the common school branches, apply to Miss Alys Trenbath, 104 Madison avenue. 6 20 6

THOROUGHBRED Jersey bull dog for breeding purposes at Holly Park, Plainfield. 6 20 1m

PAINTING and paperhanging, wall papers new; estimates given; interior work a specialty. Francis Bartels, Watchung, N. J. 6 18 6

STRAW and Panama hats cleaned by experts. Crane's, 120 West Front street. 6 8 1m

$1.85 SAVED—Buy a box of Crane's Electric Straw Bleach; makes last year's straw hat new. Sold at drug stores. 5 25 1m

P. H. LATOURETTE, auctioneer; sales promptly attended to; satisfaction guaranteed. 326 West Front St. 2 10 tf

BEFORE selling your furniture see Latourette, 326 West Front St. tf

BABIES crochet [illegible] for sale, all prices; also ladies' knitted sweaters made to order. Mrs. Mayer, 54 Pearl street, North Plainfield. tf

THE highest cash price paid for household goods, furniture, etc. Fred W. Hand, Auctioneer, 136 East Second street. 'Phone 1722 tf

For Sale.

FOR SALE—First-class camping outfit; one large tent and flies, 12x36 feet; board floors 12x30 feet; camp fully equipped, including cots, rugs, carpets, kitchen utensils, draperies, etc.; also one motor boat, 18 feet long, 4½ foot beam, 3 horse power jump spark engine; one dory tender; boats fully equipped and in good order; boats or camp sold separately. W. L. Smalley, Park avenue and Fourth street.

FOR SALE—Delicatessen, bakery and ice cream parlor; doing a good business; must be sold on account of sickness. 110 Second avenue, National Bank building, Roselle, N. J. 6 20 3

FOR SALE—50 foot lot, Lafayette place, near main line trolley; will advance money to help build house. J. A. Hubbard, Babcock building. 6 20 tf eod

FOR SALE—Brand new household furniture, cheap; also Staeger piano, in use short time; any offer will be considered. Box 50, care Press. 6 20 6

GROCERY wagon for sale, 315 Central avenue. Call after 5 p. m. 6 19 3

FOR SALE—Within seven minutes' walk of depot, fine residential property, consisting of large lot and eleven room house, including all modern improvements; hard wood finish and finely decorated; price reasonable. Elston M. French, 171 North avenue. 6 18 tf

FOR SALE—Fine little 1905 Autocar runabout with top, like new; exceptional bargain. Thompson, 413 Park avenue. 6 18 5

For Sale.

FARM, 18 acres; 3 acres wood and timber; balance tillable; well and cistern water; 10-room house; hot water heat; all improvements; fine lawn; plenty of shade; stable; 2½ miles from Plainfield; for sale reasonable. Wade's agency, 738 Broad street, Newark.

FOR SALE—Near Grant avenue station, new modern house, $4,500; Park avenue, $6,500 to $7,500; East Front street, $5,500; 8 acres near Plainfield, 15-room house; all improvements, barns and outbuildings, $7,500; nicely situated lots; prices moderate; farm for exchange. LaRue, next to station, next to bargain. 6 20 tf

GOOD built 9-room house, reception hall and bath; all improvements; large lot, good and central location. Address Bargain, Daily Press. 6 19 3

BICYCLE for sale; nearly new; $9. Dilts, 174 Duer St. 6 19 3

FOR SALE—Canopy top phaeton; practically new. Inquire 722 West Seventh St. 6 19 3

FOR SALE CHEAP—Runabout automobile, in good condition, seat for four. Call between 7 and 8, 870 Belvidere avenue. 6 19 3

AUTOMOBILES for sale; Cadillacs, Olds, Maxwells, Pope-Hartfords, Autocars, all in good condition and bargains; autos to hire by day or night, first class service; rates reasonable. Laing's Garage, No. 416 Sycamore St. 6 18 3

FOR SALE—Big work horse. D. O'Brian, 116 West Fourth St. 6 18 3

BAY mare, 15.3, for sale cheap; sound, quiet and good worker. Apply L. E. Waring's stable, Arlington avenue. 6 17 tf

FOR SALE—Twenty-five loads of good manure at Somerset Street Stables; must be moved at once; sell cheap. A. E. Park. 6 18 3

MILK wagon for sale. 110 Church street. 6 18 3

FOR SALE—81 Grove street, 12-room house; 90x200 lot; terms most reasonable; or will exchange for smaller property; centrally located in Plainfield. Apply premises. 6 17 3

FOR SALE—1905 side entrance Reo touring car; perfect order; bargain. 413 Park Ave. 6 17 3

FOR SALE—Hen house and 25 laying hens; 43 chicks, 4 weeks old, white and brown leghorns; 500 feet six foot wire and posts. Inquire 49 Manning avenue. 6 17 tf

STEVENS Ideal Rifle for sale at half price; only used once. Address Stevens, care Press. 6 15 3

FOR SALE—Will sacrifice 1906 4-cylinder, 5-passenger Waltham Orient touring car; like new. 413 Park avenue. 6 17 6

LEAVING city, have $300 piano for sale; only used six months; $156 cash; no triflers. Address Piano, care Press. 6 14 6

HIGH chair and large sized go-cart for sale. 39 Mountain Ave. 6 20 3

PIANO BARGAINS—A fine Weser upright, good as new, $100; a fine Gordon $150; a Bradbury for $100; a six octave Estey organ, walnut case, slightly used for $50; a Packard organ, beautiful case, $25; a Mason & Hamlin mirror top, $25; a fine sweet toned Chickering square $25. Terms or cash to suit your convenience. Mathushek & Son Piano Co., 310 West Front street, Plainfield, N. J. 6 12 tf

MODERN house for sale, in best section of Washington Park; ten rooms, all improvements; $6,500. Elston M. French, 171 North avenue. 6 12 tf

FOR SALE—Choice lot, 50 by 130, Central avenue, near Seventh street; reasonable. Inquire 615 Central avenue. 4 23 tf

FOR SALE, RENT OR EXCHANGE—Houses and lots in all parts of the city; also country homes and farms at bargain prices. C. H. Snyder, 221 Park avenue, room 4. 5 11 tf

TO LET OR FOR SALE—320 Somerset street, Plainfield; Queen Ann Cottage; all improvements; first class condition; desirable residence, 84 feet front, 420 feet deep; will rent with option for sale. Inquire Lauterstein, 60 Wall street, New York. 5 16 tf

MODERN 12-room house in Washington Park; hardwood floors throughout; 2 bath rooms; for sale at $7,000; might rent; new style 11-room house and large lot on West Seventh street, for sale at $10,000; will rent for $65 per month; near Grant Avenue station; house for rent on East Front street, adjoining Johnston estate; modern in every respect; 12 rooms, open plumbing, large corner lot; price $60 per month. Inquire Elston M. French, 171 North avenue. 3 15 tf

FOR SALE—Hillside avenue, corner Evergreen avenue, new colonial house, 10 rooms, two baths, hot water heat, parquet floors, first and second stories, oak trim, first floor, chestnut trim balance of house, four open fireplaces, three of them fancy brick, plate glass windows front; lot 100x250; finest location in Plainfield, overlooking the city. J. T. Vail, 177 North Ave. 2 16 tf

EPWORTH LEAGUE.

June 23: "Holy and Unholy Ambitions." "Whosoever would be first among you shall be servant of all."—Mark x, 35-45.

By REV. WALTER J. YATES, D. D.

Passages for reference—John v, 44; Phil. iii, 7-11.

Ambition is not in itself a wrong emotion. The desire for excellence is to be commended and cultivated. Emulation of others who exhibit excellence of one sort and another is not necessarily evil.

It is when we desire the praise of others for some real or supposed quality rather than the good of the quality itself that the mischief begins. When we seek place and things for what they will yield in gratification of our own selfishness, preferring self at the expense of others' good and even to their detriment, then the ambition is an evil thing.

It is not to be expected that we shall ever cease to seek that which will yield us personal and individual gratification. Self must, in the very nature of things, be first in our consciousness and in our seeking. But this self of ours is a very complex and peculiar affair. It has physical appetites, mental cravings and soul aspirations. These are not of equal value in the scale of worth. The highest is the realm of spirit. Physical and mental needs must be subordinate. The moral must ever rule over the intellectual and bodily powers and wants.

Any desire which puts the moral and spiritual below either of the other two is a false and vicious ambition. It may be a wise ambition to have a well developed physique, a body that is a splendid specimen of physical manhood or beautiful womanhood. But this is an entirely different thing from the determination to be the champion pugilist of any certain class and to take pride in inflicting punishment on some other person in the trial of strength.

A fine body is of worth when it assists in the advancement of moral ends and not otherwise. If used for other gratifications, it may prove to be an unmitigated curse to its possessor and others.

However we may have disregarded it, the truth is that our ambitions should ever have a close relation to what God desires regarding us. If we never stop to consider that God has any interest in our doings and claim upon us, we will surely cultivate ambitions which will end in disaster.

Whether we are clearly conscious of it or not, the fact yet remains that God owns this world and has charge of events and is carrying forward His own purposes. No one can prosper unless he takes account of this. Some temporary advantage may be secured at certain times by one who ignores all this, but at the end the question is sure to arise, "What shall it profit a man if he gain the whole world and lose his own soul?"

Worthy ambitions always tend to the advancement of the interests and welfare of the soul and never run counter to the good of other men or the glory of God.

What shall we do, then, seeing so many of the customs of society and the aims of ordinary men contradict this view of things absolutely?

We must take our choice either to follow the fashion of the world and be governed by its rules and philosophy of care for self first, last and always or we must regard and practice the commands of Jesus Christ to love God supremely and our neighbor as ourselves, seeking first the kingdom of God and His righteousness and trusting God to add to us all the things we need, never doubting that His providential care is able to make us live successfully, triumphantly, in this present world under just those principles carried into daily practice in every department of life.

Divine Forgiveness.

The venerable Dr. Duff once read the sermon on the mount to a number of Hindoo youths, and when he came to the passage, "And I say unto you, love your enemies, bless them that curse you, do good to them that hate you and pray for them who despitefully use you and persecute you," so deep and intense was the impression produced on one of them that he exclaimed in ecstasy: "Oh, how beautiful, how divine! This is the truth! This is the truth!" And for days and weeks he could not help repeating, "Love your enemies, bless them that curse you," etc., constantly exclaiming: "How beautiful! Surely this is the truth!" Nor could he rest until he had renounced his false gods and their senseless worship and accepted the truth as it is in Jesus.

Little Things That Win.

Life is made up not of great sacrifices or duties, but of little things, in which smiles and kindnesses and small obligations given habitually are what win and preserve the heart and secure comfort.—Sir Humphry Davy.

Sentence Sermons.

The law of the harvest is to reap more than you sow. Sow an act, and you reap a habit; sow a habit, and you reap a character; sow a character, and you reap a destiny.—George Dana Boardman.

The Almighty sends none of you into this world without a work and none of you without a capacity to perform that work with earnestness and diligence.—Gladstone.

No one can resist the argument of holiness brought in a personified form before him.—Beecher.

If my heart be narrow, what avail to me that the world is large?—Armenian Proverb.

The man who remains master of himself never knows defeat.—Charles W. Gordon.

DRUGGISTS.

PROTECT YOURSELF

by using Nagle's Cedar Camphor, Moth Balls, Insect Powder, Tar Camphor, Hellebore and Paris Green. A full line of these articles for the riddance of moths, insects, bed bugs, cock roaches, etc. Call and supply yourselves. Prescriptions our Specialty.

NAGLE'S PHARMACY.
Tel. 911-L. Front and Grove Sts.

Belle Mead Sweets.

These delicious Bon Bons and Chocolates appeal to lovers of pure Confections. There is no boxed candy today that has the sale in this city that Belle Mead Sweets have and their sale is entirely due to the quality.

DUDLEY S. MILLER
Prescription Druggist.
Park Ave. and 4th St. Plainfield, N. J.

Hodge's Pharmacy.

Y. M. C. A. Building.
BELLE MEAD SWEETS.
Tel. 62.

HOTELS.

HOTEL WALDORF
EAST FRONT STREET.
HENRY WINDHAM, Prop.

Gottfried Kruger's Extra Beer on draught. Imported Wines, Liquors and Cigars. Hotel accommodations and private Dining Room.

HOTEL KENSINGTON
(Licensed.)
J. H. STAATS, Prop.
107-109-111 North Avenue.
Everything New and Up-to-date.
An inspection solicited.

HOTEL IROQUOIS
Commercial Headquarters. J. W. LEARY, Proprietor. Plainfield, N. J.
Pabst Milwaukee Beer on draft.
SUNDAY DINNERS
SPECIAL FEATURE

REAL ESTATE.

RENTALS — REAL ESTATE.
GEO. F. BROWN,
Insurance and Real Estate
Commissioner of Deeds—Rents.
94 Somerset St. 'Phone 160.

PLUMP AND TENDER

We purchased them from a well-to-do farmer who has furnished us with the best of

POULTRY

for years. If you have purchased here, you know what they are. We take the same care in purchasing

BEEF, MUTTON AND VEAL.

You can always rely on getting the choicest cuts here. We have genuine Jersey Spring Lamb. Our home-dressed fowls, broilers, capons and Long Island ducks a specialty.

Fred Endress,
131-135 W. Front St.
'Phone 155.

N. FATOUROS
Dealer in
Fancy Fruits and Vegetables

Our specialties: California oranges, grape fruit, fancy apples, bananas, figs and dates, and a lot of other fancy goods.

All orders promptly attended to and delivered.

'Phone 887-R. 131-135 W. Front St.
ENDRESS' STAND.

HENRY WIERENGA
Residence 'Phone 517-J.
Furniture, Freight, Baggage Express and Rigger.
PIANO MOVING A SPECIALTY.
5 1 tf

Try a box of
DOBBINS' CIGARS.
Clear Havana Nickle Yara or any kind that you desire. Manufactured at 120 North avenue, opposite Kensington Hotel, Plainfield, N. J.

Kindling and Grate Wood.
Cedar Posts and Bean Poles. Prompt deliveries. Orders received at 69 Somerset St.
JOHN MOBUS,
P. O. Box 238.

STATIONERY
AND TOYS.
HARPER,
411 PARK AVENUE.

Try a Press Want Ad

(B)
Note "No. 73" Before Entering Store. It's the main Entrance to New Jersey's 5-Acre Furniture Establishment!

Amos H. Van Horn, Ltd.
"WE SELL AS WE ADVERTISE TO SELL."

BIG "PRICE CUT"
In all Depts——Every Dept. Hit.
Backward Season and Accumulated Stocks the Reason!

HAVE YOU A
DINING-ROOM TO FIT UP?

You **couldn't** choose a more **complete** store than ours to **help** you—best, most **varied,** most **up-to-date** Dining Furniture Dep't in this State—a whole floor given to one line—prices on **all** grades under **all** others!

Especially now there's such a "Cut Price" Sale under way!

The Buffets $20 Ones for..... 16.50
—30 other styles—at prices "in between!"

Sideboards $16 Ones for..... 12.50
—lots of others "in between."—40 different patterns!

Dining Chairs $1.25 Ones for..... 98c
—over 100 others—same average price cuts!

China Closets $17 Ones for..... 12.98
—over 30 other styles—all prices!

Side Tables $17 Ones for..... 12.98
—20 others distinctly different designs—at just as low figures!

Extension Tables $7 Ones for..... 4.98
—more than 30 other kinds—equally low figures!

AMOS H. VAN HORN, Ltd.
Be sure you see "No. 73" and first name "AMOS" before entering our store.
ACCOUNTS OPENED—EASY PAYMENTS
73 MARKET ST., NEWARK, N. J.
Near Plane St., West of Broad St.
All trolleys transfer to our door.
Telephone 550

Moving Vans and Storage Warehouse for Furniture, Pianos, etc. Truckmen and Riggers.
136 E. SECOND ST., PLAINFIELD.
Telephone 541.
All work will receive prompt attention.

William H. Kirch
CARPENTER AND BUILDER
66 DUER STREET, N. PLAINFIELD
Estimates cheerfully given.
Jobbing promptly attended to. Tel. 462-J.

BUTCHER
Grandview Meat Market,
GEO. EGEL, Prop.
198 Somerset St. Tel. 821-J.
Choice Meats, Poultry, Game and Provisions.
Orders called for and delivered.

ALEX. LUSARDI,
Foreign and Domestic Fruits, Choice Confectionery, Nuts, Cigars, etc.
211 W. Front St. Tel. 507-W.

Meat Market.
Choice Meats, Poultry, Fish and Oysters always on hand. Sugar cured Corned Beef. International Hams and Bacon.
F. Neidig, 94 Somerset St.
Telephone 781

E. B. MAYNARD.
New Shop, New Furniture, Best Service.
TONSORIAL ARTIST.
Also Choice Cigars.
141 North Ave., Plainfield N. J.

JOHN WIRTH
(Successor to Henry Liefke.)
Bakery and Confectionery.
201-203 West Front St. Tel. No. 723.
All orders delivered at short notice.

HOAGLAND'S
CITY EXPRESS
BAGGAGE
Trucks and Vans for Furniture and Local Trucking.
OFFICE 205 PARK AVE.
Tel. 833-W. Residence Tel. 648-L.

William H. Pope,
ELECTRICIAN.
All kinds of electrical work done at reasonable prices
116 NORTH AVENUE.

SMALLEY BROS.
147 North Ave.
BUTCHERS
Everything usually found in a first-class market.
Roasting and Broiling Chickens a Specialty.
Orders called for and delivered.
Telephone 83-A. 5 1 tf

J. C. POPE & CO.,
INSURANCE
AGENTS,
110 E. Front St., Plainfield, N. J.

A. H. ENANDER,
Sanitary Plumbing, Gas Fitting, Steam and Hot Water Heating.
Contractor for Sewer Connections.
125 Watchung Av. Rear.

L. Moraller & Son,
Watchmakers and Jewelers.
Watches, Clocks and Jewelry.
Fine Watch and Clock Repairing a Specialty.
219 Park Ave. Plainfield, N. J

JOHN WINZENREID,
Furniture and Freight Express.
Moving Vans and Storage.
819 Lee Place. 'Phone 648-R.

PLAINFIELD WINDOW CLEANING CO.
Renovating—Offices, stores and private residences. Service day or night. Furniture, china and glassware packed for shipping.
WM. A. KLINE, 611 W. 3d St.

JOHN A. KOCH.
Dealer in
Meats, Poultry, Fish, Oysters, etc.
200 Watchung Ave.
Corner Second Street. Telephone 573-J
Orders Called For and Delivered.

GUSTAVE HOFFMAN,
SEAFOOD.
Daily shipments at 329 West Front Street. Tel. 968.

TITUS H. LAURY
MASON AND BUILDER.
Office, 323 East Front Street.
Tile Setting, Mantel & Fron Work.
Telephone 464-J.

COAL DEALERS.

Difference In Coal.

All coals may look alike to some people, but compare our "Lehigh" Coal with the Coal you bought somewhere else and you will see a difference.

You will notice that our Coal Burns Brighter, Gives More Heat, and Lasts Longer than any other Coal you ever bought before.

Boice, Runyon & Co.,
Coal, Lumber and Masons' Materials.
Park Ave., opp. North Ave.,
Plainfield N. J.

The best time to order your winter supply of
COAL
is now. Do not forget that
NASH
is ready to supply you.
Telephones 357-W 833-J.
Evenings 371-W.

TenEyck & Harris,
—DEALERS IN—
LEHIGH VALLEY COAL.
Office: Rowley's Drug Store, 218 West Front Street. Telephone 23-L.

JOHN JOHNSTON
All the best grades of
COAL.
929 South Ave 'Phone 193

Coal I have on hand some very fine Hard and Medium Coal. All kept under sheds. Pea Coal. **Coal**
25 cents a ton reduction on cash orders.
L. A. RHEAUME,
146 East Fourth St. Telephone 440-W.
Yard, 674 South Second St. Telephone 231

GORGE O. STEVENS
747 West Front St.

R. L. CLINE
(Successor to C. H. Rugg & Co.)
Best Quality Lehigh Coal
Yard and office 430 West Third St. Tel. 93.

JOS. HARRIGAN
OLD COMPANY'S
LEHIGH COAL.
Tel. 497-L. 4th and Richmond Sts.

PAINTERS AND DECORATORS.

We call your attention to our fine display of
New Wall Papers.
We can't describe the patterns, but they are new, striking and effective, and with our large assortment we are sure to please.
Paints, Oils and Varnishes.
Woolston & Buckle,
145 North Avenue.

YOU WILL ADMIRE
our stock of Wall Paper. The designs are beautiful. The figures of the patterns shown here will attract and please because they are truly artistic in design and color.
A BEAUTIFUL HOME
will be the result of decorating your walls with our Wall Paper. We have enough for all comers. We also have a competent corps of paper hangers to put it on. Estimates furnished.
JAMES C. HANSEN,
Decorator, Painter and Paperhanger.
Wall Paper, Painters' Supplies.
141 East Front St. Tel. call 870-R.
First-class work guaranteed.

1907 Wall Papers.
IMPORTED & AMERICAN GOODS.
C. CONOVER & CO.
Decorators, Painters and Paperhangers. Window and Plate Glass.
115 Elmwood Pl. Tel. 226-J

W. S. CHEEVER
1326 Park Ave.
Painting and INTERIOR DECORATING. WALL PAPER of every description at the Lowest Prices.
'Phone No. 538-J.

J. W. VAN SICKLE
122 North Ave., Plainfield, N. J.
Fresh and Salted Meats.
Game in Season. Philadelphia Scrapple.
Orders called for and delivered promptly.
Telephone No. 462-J.

LOOKING THROUGH
our stock of Picture Frames and mouldings is a treat to those who admire things of beauty.

Frames for every style of picture are in this assortment. Frames for Photos, Photogravures, Engravings, Etchings, Water Colors, Pastels and Oils.

The price is one of their attractive features.

We make
PICTURE FRAMES TO ORDER
and frame pictures artistically.

PLAINFIELD ART STORE,
Y. M. C. A. Building.

Vail
JEWELER AND OPTICIAN
103 Park Ave.,
calls your attention to his
Rimless Glasses.
They Look Good and You See Good.

We have made arrangements for a larger supply of first class milk and are giving the family trade our special attention. If you are not satisfied with the milk or the services you are getting give us a trial.
Price 8 cents a quart.
Lindsay's Dairy,
965 West Front St.
TEL. 792-J.

Go to the News Stand
at the Central Railroad Station for all the latest foreign and domestic Magazines and weekly periodicals. Numbers furnished on shortest notice.
Plainfield Daily Press
and all the New York and Philadelphia morning, evening and Sunday papers delivered to any part of the city. Under new management. Open Sundays.
F. M. WAGNER,
Formerly of Jersey City News Stand.

ANCHOR LINE
GLASGOW & LONDONDERRY
Sailing from New York every Saturday
NEW TWIN SCREW STEAMSHIPS
"CALEDONIA" AND "COLUMBIA"
Average passage 7½ days.
AND FAVORITE STEAMSHIPS
"Astoria" and "Furnessia."
For Rates of Saloon, Second Cabin or Third Class Passage, Book of Tours and further information apply to HENDERSON BROTHERS, New York, or MULFORD ESTIL, 111 Park avenue, Plainfield. 4 20 3m

McCULLOUGH'S STEAM MILL,
21 Steiner place, North Plainfield, N. J.
R. H. McCULLOUGH, Prop.
Sash, Blinds, Doors, Mouldings, Scroll Sawing, Turning, etc.
Estimates cheerfully furnished.

STORAGE—Best equipped and oldest storage warehouse in city for storing Furniture, Pianos, etc. Special floor for TRUNKS. Terms reasonable. All work has prompt attention.
WRITE OR TELEPHONE 911-L.
"Orders left for moving vans,"
C. M. NAGLE,
Front and Grove Sts., Plainfield, N. J.

Cleaning, Pressing and Dyeing.
Monthly Contracts.
Pressing called for and delivered.
EVENING DRESSES A SPECIALTY.
Ladies' Waists Cleaned, 25 cents upwards
Gents' Suits Dyed and Cleaned, $1.50.
We do our own work at
M. A. Brown's, 218 West Second St.

Great Bargains
may be had in Bicycles and Sundries at
Frucht's Bicycle Store,
224 W. Front St.

GUSSOW BROS.
NEW YORK.
Ladies' and Gents' Tailoring.
Cleaning, pressing and repairing neatly done.
136 PARK AVENUE.

TURKISH BATHS
TRY ONE.
Ladies, morning. Gentlemen, afternoons.
Take trolley to Sanitarium.
Somerset Street

USE PRESS WANT ADS

CHRISTIAN ENDEAVOR.

Prayer Meeting Topic For the Week Beginning June 23.

By REV. S. H. DOYLE.

Topic.—Lessons from the patriarchs. V. Moses.—Heb. xi, 23-29.

The name Moses means "drawn" in the Hebrew and in the Egyptian language "saved from the water," and he was so named because the daughter of Pharaoh had drawn him from the water, where he had been hidden that his life might be spared, for Pharaoh had decreed that all male children of the Hebrews two years old and under should be put to death. This edict was issued because the population of the Israelites was increasing so rapidly that they were becoming a menace to the nation which held them in bondage.

The life of Moses naturally divides itself into three periods of forty years each. The first period of forty years was spent in Egypt. His mother to save him kept him hidden for three months in her house and then hid him in the Nile river, where his sister Miriam watched him. The Egyptian princess found him, and Miriam suggested as a nurse for him his own mother. This suggestion was acceptable to the princess, and thus his early training was received from his mother. And it was a religious training that he never forgot. He learned of the promises of God to his people and believed in them and ever afterward defended them. He then became the adopted son of Pharaoh's daughter and was "learned in all the wisdom of the Egyptians" and became "mighty in words and in deeds." Thus God gave him a comprehensive education for the great work he had in store for him. God's hand is always in our lives. "It is the Lord's doing and wonderful in our sight."

The second period of forty years in the life of Moses was spent in Midian, in the southern and southwestern part of the Sinai peninsula. When a man grown to forty years of age, Moses, witnessing the sufferings of his people, stood by them, "choosing rather to suffer afflictions with the people of God than to enjoy the pleasures of sin for a season, esteeming the reproach of Christ greater than the treasures in Egypt." But Moses, who afterward became so meek, was now hasty and impetuous. He took the law into his own hand and slew an Egyptian and was compelled to flee from Egypt and went to Midian. Here he spent forty years, married a wife and was often in communion with God, who in this forty years taught him patience and meekness. This work being completed, God met him in the burning bush on Mount Horeb and commissioned him to return to Egypt and to deliver His people. Moses had learned his lesson well, for in humility and self deprecation he tried to escape the mission. But God assured him of His presence, gave him an emblem of authority and appointed Aaron, his brother, as his co-laborer.

The third period of the history of Moses began with his return to Egypt and embraced his forty years of life in the wilderness as Israel's leader and ended with his death after he had looked over into the promised land. Returning to Egypt from Midian, he called Aaron and the people, informed them of his mission and demanded of Pharaoh the release of his people. After much delay, in which God sent the ten great plagues upon Egypt, they were allowed to depart and for forty years wandered in the wilderness, with Moses as their leader. At Mount Sinai he organized the people into a nation and a church, giving them under God laws that are today the foundation of the laws of the civilized world. Because of a sin of presumption upon a certain occasion he himself did not enter the land of Canaan, but alone with God on Mount Nebo, after a glimpse of the earthly Canaan, entered into the heavenly Canaan and, with Elijah, appeared to Christ on the Mount of Transfiguration. Moses is one of the world's greatest men. He stood against the temptations of wealth and of pleasure and of high position, but gained still greater honors by his sacrifice. As a prophet and lawgiver he typified Christ, who declares that Moses wrote of Him."

BIBLE READINGS.

Ex. iii, 1-11; ii, 1-14; xii, 1-6, 23-28; xv, 1-7; xx, 1-17; Deut. vi, 6-9; Luke xvi, 29-31; Acts vii, 19-37.

A Bible Reading.

The Scripture warrant for our Christian Endeavor machinery:

1. The society.—Rom. xii, 5.
2. System in work and its meetings—Eph. v, 32 (last part); 1 Cor. xiv, 40.
3. Division of work by committees and by officers.—I Cor. xii, 28; Luke ix, 14-16; I Kings iv, 7.
4. Proper financing.—I Cor. xvi, 2; Neh. x, 32.
5. Taking part because we have promises.—Ps. lv, 17.
6. Part taking by illustration.—Mark iv, 34.
7. The music committee.—Neh. xii, 46.
8. The lookout committee.—Col. iii, 16; Zech. ii, 4 (first clause).
9. The social committee.—Isa. xxxii, 20; Rom. xii, 13.
10. Calling and relief committee.—Gal. vi, 2.
11. The spirit of the society's service throughout.—Col. iii, 23.

—J. R. Clements in Irish Endeavorer.

On the Queen's Birthday.

Isle of Man Endeavorers did not forget the queen's birthday, but sent her a loving message on Dec. 1, to which they received a prompt reply.

Sandringham, D. H. M. S.

To Mr. E. Rowland, Secretary of Young People's Societies of Christian Endeavor, Isle of Man:

The queen thanks the Isle of Man Union of Young People's Societies of Christian Endeavor for their good wishes on her birthday. ALEXANDRA.

Christian Endeavor in Egypt.

There are twenty Christian Endeavor societies in Egypt, with a membership of more than 600.

The GIRL from TIM'S PLACE

BY CHARLES CLARK MUNN

COPYRIGHT, 1906, BY LOTHROP, LEE & SHEPARD CO.

"But what about the Canucks following us with the bateau?" returned Martin. "They'll tell who is with us, won't they?"

"They didn't see us start," answered Levi. "It can't swear wimmen came. We'll say we're alone, 'n' bein' so'll make it plausible, 'n' you might say we're goin' to build a camp 'n' 'nother season fetch our wimmen in."

"But how about our men, on the return trip, after finding we have women at the camp?" rejoined Martin. "They will be sure to tell all they know on the way back."

"We've got to keep the wimmen shady, an' fool 'em," answered Levi. And so his plan was adopted.

It was in the early hours of morning when the two canoes crept noiselessly past Tim's Place. The stars barely outlined the river's course, the frame dwelling, log cabin, and stump-dotted slope back of them. All the untidiness existent about this dwelling was hid in darkness, and only the faint sounds and odors betrayed these conditions. But every eye and ear in the two canoes was alert, paddles were dipped without sound, and Chip's heart was beating so loudly that it seemed to her Tim and all his family must be awakened. Her recent escape from this spot and all the reasons forcing it, the fear that both her father and the half-breed might even now be there, added dread; and not until a bend hid even the shadowy view of this plague spot did she breathe easier.

"I was nigh skeered to death," she whispered to Ray when safety seemed assured, "an' if ever Pete finds I'm up whar the folks is goin', I'm a goner."

"Oh, we'll take care of you," returned that boy, with the boundless confidence of youth; "my uncle can shoot as well as anyone, and then Old Cy is up at the camp, and he's a wonder with a rifle. Why, I've seen him hit a crow a half-mile off!"

Smoke was ascending from the chimney, and the rising sun was just visible when Martin and Levi returned to Tim's. Mike was out in an enclosure, milking; Tim was back of the house, preparing the pigs' breakfast. The pigs were squealing, and a group of unwashed children were watching operations, when Martin appeared. A pleasant "Good morning" from him and a gruff one from Tim was the introduction, and then that stolid pioneer started for the sty. Not even the unusual event of a caller could hinder him from the one duty he most enjoyed,—the care of his beloved swine.

"You have some nice thrifty pigs," began Martin, when the pen was reached, desiring to placate Tim.

"They are thot," he returned.

"My guide and I are on our way into the woods, to build a camp," continued Martin, anxious to have his errand over with, "and we halted to buy a few potatoes of you and some pork. I have a couple of men following with a bateau," he continued, after pausing for a reply which did not come; "they will be along in a day or two with

"They Are Thot," He Returned.

most of our supplies; but I felt sure I could get some extra good pork of you and some choice potatoes."

"You kin that same," replied Tim, his demeanor obviously softening under this flattery, and so business relations were established.

Martin had intended asking some cautious question regarding Chip or her father; but Tim's surly face, his unresponsive manner, and a mistrust of its wisdom prevented. He was blunt of speech, almost to the verge of insolence, and the arrival of Martin with all his polite words evoked not a vestige of welcome; and yet back of those keen gray eyes of his a deal of cunning might lurk, thought Martin.

Two slovenly women peered out of back door and window while the interview was in progress. Mike came and looked on in silence; two of the oldest children were down by the canoe where Levi waited; the rest, open-eyed and astonished, seemed likely to be trodden on by some one each moment. When the stores were secured and paid for, and Martin had pushed off with Levi, he realized something of the life Chip must have led there.

He had intended not only to obtain potatoes, but some information of value. He obtained the goods, paying a thrifty price, also a good bit of cold shoulder, and that was all.

But Levi, shrewd woodsman that he was, fared better.

"I larned Chip's gone off with old McGuire," he asserted with a quiet smile when they were well away, "an' that Pete's swearin' murder agin him."

"And how?" responded Martin, in astonishment. "I felt that silence was golden with that surly chap, and didn't ask a question."

"I'm glad," rejoined Levi. "I wanted to tell you not to, and I've larned all we want. Children are easy to pump, an' I did it 'thout wakin' a hint o' 'spicion. Tim's folks all believe Chip's gone with her dad. Pete thinks so, an' is watchin' for him with a gun, I 'spect, an' if so, the sooner they meet, the better."

It was gratifying news to Martin, and when the other canoe was reached, the two again pushed on, with Martin, at least, feeling that the ways of Fate might prove acceptable.

Three days more were consumed in reaching the lake now owned by him, for the river was low, carries had to be made around two rapids, and when at last the sequestered, forest-bordered sheet of water was being crossed, Martin wished some titanic hand might raise an impassable barrier about his possessions.

Old Cy's joy at their return was almost hilarious. To a man long past the spasmodic exuberance of youth, loving nature and the wild as few do, the six months here with the misanthropic old hermit, then a month of more cheerful companionship, followed by the departure of Martin and Angie, made the forest home-coming doubly welcome.

But Chip's appearance, and the somewhat thrilling episode of her escape from Tim's Place and her rescue, astonished him. Like all old men who are childless, a young girl and her troubles touched a responsive chord in his heart, and on the instant Chip's unfortunate condition found sympathy. Her bluntly told story, with all its details, held him spellbound. He laughed over her description of spites, and when she seemed hurt at this seeming levity, he assured her that spites were a reality in the woods—he had seen hundreds of them. It was not long ere he had won her confidence and good-will, as he had Ray's, and then he took Martin aside.

"That gal's chaser's bin here 'bout a week ago," he said, "an' the worst-lookin' cuss I ever seen. I know from his description 'twas him. He kept quizzin' me ez to how long we'd been here, if I knew McGuire, or had seen him lately, until I got sorter riled 'n' began to string him. I told him finally that I'd been foolin' all 'long; that McGuire was a friend o' mine; that he'd been here a day or two afore, borrowed some money 'n' lit out fer Canada, knowin' there was a bad man arter him. Then this one-eyed gazoo got mad, real mad, 'n' said things, an' then he cleared out."

When Martin explained the situation, as he now did, Old Cy chuckled.

"'Tain't often one shoots in the dark 'n' makes a bull's-eye," he said.

"I think you and I had better keep mum about this half-breed's call," Martin added quietly, "and if Angie mentions it, you needn't say that you know who he was. It will only make my wife and the girl nervous."

The two tents were now pitched at the head of a cove, some rods away from the hermit's hut, and well out of sight from the landing, and to these both Angie and Chip were assured they must flee as soon as the expected bateau entered the lake, and remain secluded until it had departed.

In a way, it was a ticklish situation. All knowledge that this waif was with Martin's party must be kept from Tim's Place and this half-breed, or she wouldn't be safe an hour; and until the Canucks had come and gone, she must be kept hidden. Another and quite a serious annoyance to Martin was the fact that he had counted on these two men as helpers in cutting and hauling logs for this new camp. Only man-power was available, and to move logs a foot in diameter and 20 feet long, in midsummer, was no easy task; but Levi, more experienced in camp-building, made light of it.

"We'll cut the logs we need, clus to the lake," he said, "float 'em 'round, 'n' roll 'em up on skids. It's easy 'nough, 'n' we don't need them Canuckers round a minit."

It was four days of keen suspense to Chip before they appeared. Neither she nor Angie left the closed tent while they remained over night, or until they had been gone many hours, and then every one felt easier.

The ringing sound of axes now began to echo over the rippled lake, logs were towed across with canoes, a cellar under the new cabin site was excavated, and home-building in the wilderness went merrily on.

While the men worked, Angie and Chip were not idle. Not only did they have meals to prepare over a rude outdoor fireplace, but they gathered grass and moss for beds, wove a hammock and rustic chair seats out of sedge grass, and countless other useful aids.

Chip was especially helpful and more grateful than a dog for any and all consideration. Not a step that she could take or a bit of work that she could do was left to Angie; her interest and do-all-she-could desire never flagged, and from early morn until the supper dishes were washed and wiped, Chip was busy.

But Martin, and especially Levi, had other causes for worry than those which camp-building entailed. The fact that this "Pernicious Pete," as Angie had once called him, would soon learn of their presence here, and hating all law-abiding people, as such forest brigands always do, would naturally seek to injure them, was one cause. Then, there were so many ways by which he could do harm. A fire started at one corner of the hut at midnight, the same Indian-like malice applied to their two tents, the stealing of their canoes or the gashing of them with a hunting-knife, and countless other methods of venting spite, presented themselves. In a way, they were helpless against such a night-prowling enemy. Over one hundred miles separated them from civilization and all assistance; an impassable wilderness lay between. The stream and their canoes were the only means of egress. These valuable craft were left out of sight and sound each night, on the lake shore, and so their vulnerability on all sides was manifest.

Then, Chip's presence was an added danger. If once this brute found that she was here, there was no limit to what he would do to secure her and take revenge. They had smuggled her past Tim's Place, but concealment here was impossible; if ever this half-breed returned, she would be discovered, and then what?

An so by day, while Martin and Levi were busy with hut-building, or beside the evening camp-fire when Ray picked his banjo and Chip watched him with admiring glances, these two guardians had eyes and ears ever alert for this expected enemy.

CHAPTER V.

There were three people at Birch Camp,—as Angie had christened it—namely, herself, Ray, and Chip, who did not share Martin's suspicion of danger. A firm belief that a woman's aid in such a complication was of no value, coupled with a desire to save her anxiety, had kept his lips closed as to the situation.

Life here at all hours soon settled itself into a certain daily routine of work, amusement, and, on Chip's part, of study. True to her philanthropic sense of duty toward this waif, Angie had at once set about her much-needed education. A reading and spelling book suitable for a child of eight had been secured at the settlement, and now "lessons" occupied a few hours of each day.

It was only a beginning, of course, and yet with constant reminders as to pronunciation, this was all that Angie could do. The idioms of Tim's Place, with all its profanity, still adhered to Chip's speech. This latter, especially, would now and then crop out in spite of all admonitions; and so Angie found that her pupil made slow progress.

There was also another reason for this. Chip was afraid of her, and oft reproved for her lapses in speech, soon ceased all unnecessary talk when with Angie.

But with Ray it was different. He was near her own age, the companionship of youth was theirs, and with him Chip's speech was ready enough. This, of course, answered all the purposes of benefit by assimilation, and so Angie was well satisfied that they should be together. Beyond that she had no thought that love might accrue from this association.

Chip, while fair of face and form, and at a sentimental age, was so crude of speech, so grossly ignorant, and so allied to the ways and manners of Tim's Place, that, according to Angie's reasoning, Ray's feelings were safe enough. He was well bred and refined, a happy, natural boy now verging upon manhood. In Greenvale he had never shown much interest in girl's society, and while he now showed a playmate enjoyment of Chip's company, that was all that was likely to happen.

But the winged god wots not of speech or manners. A youth of 18 and a maid of 16 are the same the world over, and so out of sight of Angie, and unsuspected by her, the by-play of heart-interest went on.

And what a glorious golden summer opportunity these two had!

(CONTINUED.)

New Jersey Central

Passenger Stations in New York—West 23d St., N. R., Foot Liberty St., N. R.
In Effect May 12, 1907.

For New York—2.17, 3.37, 5.36, 6.02, 6.29, 6.57, 7.05, 7.25, 7.28, 7.45, 7.47, 7.55, 8.00, 8.11, 8.30, 8.36, 8.46, 9.29, 9.59, 10.28, 10.55 a. m., 12.00, 12.19, 12.42, 1.09, 1.27, 2.11, 2.44, 3.09, 3.42, 3.50, 4.07, 4.45, 5.52, 6.29, 6.48, 7.09, 7.37, 8.27, 9.27, 9.31, 10.17, 11.28 p. m. Sunday—2.17, 3.37, 4.47, 7.23, 7.58, 8.52, 9.34, 9.45, 10.02, 10.32 a. m., 12.40, 1.09, 1.45, 2.41, 3.09, 3.30, 4.29, 5.41, 6.35, 6.48, 8.13, 8.27, 8.35, 9.42, 10.28, 10.41 p. m.

For Newark—5.36, 6.29, 6.57, 7.05, 7.25, 7.28, 7.47, 8.11, 8.36, 8.46, 9.29, 9.59, 10.55 a. m., 1.09, 1.27, 2.31, 2.44, 3.09, 3.42, 4.07, 4.45, 5.53, 6.29, 7.09, 7.37, 8.27, 9.31 p. m. Sunday—7.23, 8.52, 9.34, 10.02, 10.32 a. m., 12.40, 1.09, 1.45, 2.41, 3.09, 3.30, 4.29, 5.41, 6.48, 8.13, 8.35, 9.42, 10.28 p. m.

For Somerville—5.19, 7.11, 8.21, 9.17, 9.55, 11.00 a. m., 1.01, (1.41 Saturday only), 2.02, 2.08, 3.49, 4.33, 5.04, 5.28, 5.57 except Saturdays, 6.04, 6.19, 6.37, 7.12, 7.29, 8.08, 9.37, 10.23, 11.26 p. m., 12.59 (except Mondays) night. Sunday—5.45, 8.43, 11.06 a. m., 1.05, 2.03, 3.40, 5.37, 6.30, 7.05, 8.30, 10.15, 11.05 p. m.

For Bethlehem, Allentown and Mauch Chunk—5.25, 9.55 a. m., 2.08, 5.28, 5.47 p. m. Sundays—5.45 a. m., 2.02, 5.47, 7.05 p. m.

For Wilkesbarre and Scranton—9.55 a. m., 2.08, 5.47 p. m. Sundays—5.45 a. m., 5.47 p. m.,

For Long Branch and Asbury Park, etc.—3.37, 8.11, 10.55 a. m., 1.27, 3.50, 4.07, 4.45, 6.29, 11.28 p. m. Sundays—8.52 a. m., 3.30, 8.13 p. m.

For Lakewood and Atlantic City—3.37, 9.29 a. m., (12.42 Atlantic City Express Saturdays only), 1.27, 2.44 (4.07 Lakewood only), (5.53 p. m., Saturdays only, Lakewood only). Sundays—9.45 a. m., 1.45 p. m.

For Philadelphia—7.13, 7.39, 8.45, 9.13, 10.43 a. m., 12.13, 12.42, 1.39, 2.13, 2.45, 6.13, 6.44, 8.50, 9.46 p. m., 1.17 night. Sunday—8.45, 9.53, 10.39, 10.43, 11.42 a. m., 12.42, 1.44, 2.45, 3.42, 4.55, 5.39, 6.44, 8.50, 9.46 p. m., 11.25, 1.17 night.

For Reading and Harrisburg—5.25, 9.55 a. m., 2.08, (5.47 through train). Sundays—2.03, 5.47 p. m.

For Pottsville, Sunbury and Williamsport—5.25, 9.55 a. m., 2.08 p. m. Sundays—2.03 p. m.

For Baltimore and Washington—8.45, 10.43 a. m., 12.42, 2.45, 6.44 p. m. Sundays—8.45, 10.43 a. m., 12.42, 2.45, 3.42, 6.44 p. m.

*Change cars at Bound Brook.

W. G. BESLER, Vice Pres. & Gen. Mgr. W. C. HOPE, Gen. Pass. Agt.

Lehigh Valley Railroad

Time table in Effect Nov. 18th, 1906.

LEAVE SOUTH PLAINFIELD, N. J.

7.55 a. m. daily (except Sunday) local to Mauch Chunk.

8.42 a. m. daily, express to Easton, Wilkesbarre, Rochester, Buffalo, and principal intermediate stations.

10.46 a. m. daily for Easton, Wilkesbarre, Ithaca, Buffalo and Chicago.

1.52 p. m. daily, local for Easton, Mauch Chunk, Hazleton, Pottsville and Shenandoah.

4.58 p. m. daily (except Sunday) "Wilkesbarre and Scranton Express" Solid vestibule train to Wilkesbarre through Parlor Car via D. & H. R. R. to Scranton and Carbondale.

6.40 p. m. daily, solid vestibule train to Buffalo, Toronto and Chicago and principal intermediate stations except Rochester.

6.23 p. m. daily (except Sunday) local to Easton.

FRANK ROWLEY, City Ticket Agent, 218 West Front Street, Plainfield, N. J. Telephone 112.

Arrival and Departure of Mails.

PLAINFIELD POSTOFFICE.
Office opens 7 a. m., closes 7 p. m.
On Saturdays close half hour later.

NEW YORK MAIL.
Arrive—7:00, 8:40, 11:30 a. m., 2:30, 5:00, 5:30, 9 p. m., 12 midnight.
Close—7:30, 9:30 a. m., 1:00, 2:20, 6:00, 5:30 p. m.

SOMERVILLE AND EASTON.
Arrive—8:40 a. m., 1:30, 3:15 and 7 p. m.
Close—7:30 a. m., 1:45 and 4:30 p. m.

PHILADELPHIA—Direct.
Arrive—7:30, 8:40 and 11:30 a. m., 2:30, 7:00 p. m.
Close—7:15, 7:30, 9:30 a. m., 12:35, 2:20, 6:00, 7:15 p. m.

THROUGH FAST MAIL FOR EAST.
Close—1:00 and 7:15 p. m.

THROUGH FAST MAIL FOR WEST AND SOUTH.
Close—12:35, 6:00, 7:15 p. m.

PENNSYLVANIA, West of Easton.
Close—12:35 p. m.

ELIZABETH—Direct.
Arrive—8:40 a. m., 2:30, 5:30 p. m.
Close—7:30 a. m., 2:20, 6:00 p. m.

NEWARK—Direct.
Arrive—8:40 a. m., 2:30, 5:30 p. m., 12 midnight.
Close—7:30, 9:30 a. m., 1:00, 2:20 and 6:00

WATCHUNG, WARRENVILLE.
Arrive—12:30 p. m.
Close—9:00 a. m.

WATCHUNG.
Close—5:30 p. m.
Arrive—6:45 p. m.

SUNDAY MAILS.
Office open from 9:30 to 10:30 a. m.
Mail closes at 6:15 p. m.

E. H. BIRD, P. M.

Advertisements
—FOR—
New York Herald,
World, Times, Sun, Journal, Telegram, American, Brooklyn Eagle
—and—
Newark Evening News
Received at
The Daily Press
AT REGULAR OFFICE RATES.

EDUCATIONAL.

Plainfield Business College
Now occupies the entire third floor WOODHULL & MARTIN BUILDING.
Capacity 400 students at a session. Open all year—Day and evening.
A. S. Herr, Principal and Owner.

All the latest **Popular Sheet Music**
Vocal and Instrumental at 19c a copy.
CHAS. M. SUHR, 144 E. 4th St.

H. J. HAROLD
Pianos Tuned and Regulated.
Tel. 440-R. Res. 142 E. 5th St.

BAMBERGER'S
"THE ALWAYS BUSY STORE"
MARKET, HALSEY & BANK STS.

Men's Low Shoes
A generous three-fifty's worth for 2.65. Low shoes of distinction at a trivial price. Make the most of this offering. Patent colt, gun metal and Russia calf oxford ties—hand sewed welted soles. An oxford that the average store would sell at 3.50—tomorrow
$2.65

Women's Oxfords
The best 2.50 value of the season—a low shoe that we're especially proud of and one that you should see. Oxfords, Gibson ties, pumps and sailor ties. Patent colt and gun metal calf—hand sewed welted and hand sewed turned soles. All new toe and heel shapes—a surpassing value at
$2.50

L. Bamberger & Co
NEWARK, N. J.

A. M. Griffen, 119-123 East Front Street. Tel. 6-.

The Season is Not Seasonable, But Our Goods Are

LAWN MOWERS.
Made by Caldwell Mower Co.; lead, and follow none.
16-inch Cadet 3.00
"Imperial" 8.00

BALDWIN ICE BOXES.

"ECLIPSE" REFRIGERATORS.

ICE CREAM FREEZERS.
"White Mountain;" can't get any better.

"QUICK MEAL" BLUE FLAME OIL STOVES. As good as man or money can make.

WATER COOLERS.
One piece white lined .. $3, $4 & $5
Galvanized lined and stone coolers are cheaper.

THE "ECLAT" HAMMOCK is a new one. New colors, new designs.

MARCHANT BROS.,
PLAINFIELD MILK AND CREAM CO.
REMOVED TO 327 WATCHUNG AVE.

IF YOU ARE LOOKING FOR
TRUNKS, SUITCASES OR BAGS
CALL AT
O. M. DUNHAM'S, 129 Park Ave
TRUNK STRAPS—ALL SIZES.

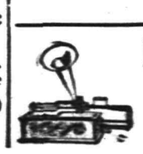

HARRY K. LISTER, 161 North Ave.
HEADQUARTERS FOR EDISON AND VICTOR TALKING MACHINES.
Records and Supplies.
Racycle, Pierce, Cleveland, Columbia Bicycles—Repairing.

If you want
Wedding Rings
or finger rings for any purpose,
Wedding Gifts or Graduation Gifts,
or a gift for any occasion
GET IT AT HOLT'S.
It will carry with it a stamp of quality that will immediately characterize it as
THE VERY BEST.
Frank Holt & Co.,
TRUSTWORTHY JEWELERS,
6 Academy St., Opp. P. O., Newark, N. J.

J. HIMMELFARB,
Ladies' Tailoring and Dressmaking.
Altering and Remodelling neatly done.
Habits a specialty.
Perfect fit guaranteed.
311 New St., near Truell Court.
Tel. 903-J.

Choice Creamery Butter
It's a great satisfaction to place upon your table butter that can be depended upon for quality. Our Choice Creamery Butter invariably maintains its standard of excellence—it is Fresh, Appetizing and Delicious, yet reasonable in price. Let us supply you with butter—also the best groceries.
W. W. DUNN,
THE PARK GROCER
Duer Street and Lincoln Place

Mrs. John Brown,
Successor to John Burke and Jones & Co.
Cesspools and Vaults Cleaned from $3.00 upwards
Satisfaction Guaranteed.
Don't give your order until you consult me.
Estimates Cheerfully Given.
Leave orders at J. T. Vail's, North avenue, Plainfield, N. J. Postoffice Box 718.
FRANK BURKE, Manager.

YOU WILL NEVER BUY A HOME WITH MONEY PAID FOR RENT IN THE PAST.
START NOW TO
OWN A HOME
of your home by taking out shares in
THE CENTRAL BUILDING AND LOAN ASSOCIATION
OF PLAINFIELD.
J. F. MacDonald, Sec'y.
Smalley Building, 149 North Ave.

PAT KANE
SEWER CONTRACTOR
417 Cottage Place.
In one year I have used 14,000 feet of sewer pipe and have ordered two more carloads. All work promptly done. Estimates cheerfully given. 5 29 1m

The MISSES SHEEHAN,
CATERERS AND CONFECTIONERS.
HOME-MADE BAKING.
No. 140 North Ave.
(Stephenson's old stand.)
Tel. 333-W. Plainfield, N. J.
SUNDAY DESSERTS AND ICE CREAM

REMOVED
from 221 Park Avenue to 142 North Avenue, on the ground floor, where I am still offering property at a bargain. Step in as you are going by. If you will let me know what you want I can get it for you at the lowest possible price. I am still selling property on the slow payment plan.
M. F. GANO
'Phone 333-J.—Res., 969-J.

Chas. L. Stanley,
159 East Front St., 'Phone 928
Headquarters for choice Cut Flowers and Potted Plants.
Floral design work a specialty.
33,000 feet of glass. 1126 South Ave.

AZIENZA
cures pimples and all inflammation of the skin. Used by people of refinement. Medicinal and toilet—25 and 50 cents.
CREAM.

Warren B. Travell, C. E.
GENERAL CONTRACTING and ENGINEERING
816 Third Place, Plainfield. Telephone 304-J

NOW OPEN.
Baths! Baths!
HOT AND COLD.
207 Park Avenue.
WM. CLAASSEN.

WALSH'S Candy
SATURDAY'S SPECIAL SALE
Black Walnut Squares, 1b - - 10c
Lime Dainties, 1b - - - - - 5c
Waldorf Caramels, 1b - - - - 10c
Chocolate Sour Orange, 1b - - 10c
Candy and Chocolate Fireworks in many styles.
Firecracker Candy Boxes in all sizes.
5c—Ice Cream Soda—5c
R. Walsh & Co
Makers of Sweets.
157 Market St., Newark, N. J.
671 Broad St., Newark, N. J.
69 Broad St., Elizabeth, N. J.
197 Newark Ave., Jersey City.
Wholesale Department in rear of 157 Market St., Newark.

INTEGRITY AND JUSTICE
are more to be desired than friendship in a Trustee, Guardian or Executor.
THE PLAINFIELD TRUST COMPANY
represents the highest development of these qualities.
OFFICERS:
O. T. Waring, President
A. V. Heely, Vice-President — J. H. Case, Secretary
Henry A. McGee, Vice-President — Edward F. Feickert, Asst. Secretary

CITY JOTTINGS.

—Buy your olive oil at Neuman Brothers' and you get the best. The firm guarantees full quantity and highest quality in every bottle.

—Arthur E. Smith, the contractor, has completed the work of building concrete sheds for the New Jersey Central at Dunellen. The job was finished ahead of the specified time.

—Announcement is made of the annual horse show to be held at Hollywood, Long Branch, soon. It is expected that several Plainfield horses will appear in a number of different classes.

Prizes For Music Pupils.

At the beginning of the season Miss May Vincent Whitney introduced the use of a printed "practice slip" for her class in music, offering at the same time a first and second prize to the two pupils showing by their daily record the most extra time devoted to practice over the hour a day agreed upon. Miss Whitney announced today that the first prize has been won by Miss Muriel Collins and the second by Miss Martine Weeks. The prizes consist of a handsomely bound volume of Chopin music, and a Musical Birthday Book, illustrated with pictures of the birthplaces of famous composers. Through the announcement in today's Daily Press the pupils will learn for the first who have won the prizes.

Somerville Firemen Elect.

The Somerville Firemen's Relief Association has elected the following officers: President, William H. Howell; vice president, Jacob H. Gernert; secretary and collector, John E. Wehrly; treasurer, George V. Vanderveer; counsel, Hugh K. Gaston; trustees, Sol. Weill, Jacques Vanderbeek, Clark Alvord. The treasurer has a balance on hand of $10,667.53.

Graduated at Colgate.

Ernest Henry Whitney, of this city, was graduated from Colgate University, Hamilton, N. Y., yesterday.

GRAMMAR GRADUATION

(Continued from Page 1.)

ney Stark Starkweather, Edna De Mott Stillwell, Rowland McKim Stover, May Greenwood Stafford, Thyra May Stiles, Emily Evalois St. John, Ruth Frances Stryker, Mabel Louise Stutsman, Anna Luella Templin, Arthur Blandeau Thorn, Joseph Wilbur Tovell, James Simpson Vail, Margaret Eudora Van Deventer, Ludlow Van Deventer, Helen May Walden, Ruth Isabel Wean, Marion Wheeler, Susan Curtis Whitney, Edith Drucilla Whitney, Amy Leslie Winant, William Edwin Williams.

Gift to Principal Travell.

William C. Douglass, president of the graduating class of the Plainfield High School and representing the class, presented Principal I. W. Travell with a token of appreciation, at the last assembly of the school this morning. It was a handsomely mounted brass panel representing a scene from Twelfth Night, the play given by the class.

Wants $15,000 Damages.

Otto Newman, of Millstone, has brought suit, through his next friend, against the New Jersey Central Railroad for $15,000 damages. He had been to Coney Island and on his way home fell asleep. The conductor called out "Bound Brook" and Newman, while asleep, walked off the train. He had two fingers cut off and his skull was fractured.

Reunion at Somerville.

The Fifteenth New Jersey Regiment Veteran Association has arranged to hold its next annual reunion in Somerville, on Thursday, Sept. 19. This regiment was recruited in Warren, Hunterdon, Morris and Somerset counties, was mustered in in August, 1862, and participated in thirty-four fixed engagements.

Will Test Fire Box.

The borough fire officials will have box 142 pulled at 5 o'clock tomorrow afternoon for the purpose of testing it.

CHRISTIAN FIELD.

Rev. E. E. Roberson, of the Monroe Avenue church, will speak at the Plainfield Rescue Mission tonight. Good music will be a feature. Everybody welcome.

Under the auspices of the Epworth League of the Monroe Avenue M. E. church, a strawberry festival will be held at the church, tonight. An informal program will also be presented.

On Friday night, June 28, the Epworth League of the First M. E. church will hold its last social gathering for the season. It will be a picnic on the lawn at the home of Nelson Y. Hull on East Second street.

The morning service in the First M. E. church, Sunday, will begin at 10:30 instead of 11 o'clock, as announced last Sunday. Sunday-school meets at 9:30; other services as usual: Epworth League, 7:00, and evening worship at 7:45. This will be the plan for the summer months.

CLOSED PORTALS.

Unity Lodge, No. 102, K. of P., will meet tonight and elect officers for the coming year.

Queen City Lodge, No. 226, I. O. O. F., worked the second degree on two candidates last night.

Somerset Council, No. 104, Jr. O. U. A. M., will elect officers at the regular meeting tomorrow night.

FATE PURSUES HIM.

This Morning's Fire One of Many Misfortunes That Have Befallen A. L. Cadmus.

The destruction of the Commercial Mills by fire this morning, is the most severe of the many misfortunes that have fallen to the lot of A. L. Cadmus during the twenty-five years that he has been engaged in business in that part of the city. Several times the frame buildings about the mill have been on fire resulting in considerable loss to Mr. Cadmus, and he was also obliged to stand a suit brought against him by one of his employees for injuries which he sustained while walking across a plank in the mill. This entailed a heavy monetary loss before the case was settled. The mill was also unroofed during the big blizzard in 1888.

The last fire at the mill was about five years ago, when several buildings were destroyed. In place of these a large frame structure covered with corrugated iron, was erected, and it withstood the fire this morning. Whether Mr. Cadmus will rebuild again is not known, but there is no doubt but that eventually the business will be continued in modern and more up-to-date buildings, replacing the old ones which have been used for so many years.

Martyr.

The multi-millionaire was in great agony when he found he would probably be compelled to die rich.

"Money," he exclaimed piteously; nothing but money! Is it not a punishment?"

"Yes," replied the beggar at the gate, "and I call it capital punishment. Suppose you give me your wealth and die a happy man?"

But the multi-millionaire shook his head.

"No," he answered dolefully, "when a man is condemned to capital punishment he generally deserves it, so I shall take my medicine like a man."

And then he called out his $10,000 bulldog and drove the beggar off the premises.

Substitutes for Meat.

According to Dr. Robert Hutchinson, of London, if at any time meat is not available, bread, sugar and eggs will make "a very respectable support for the body." Sugar is an exceedingly valuable article of food as a source of energy, the unfortunate thing about it being that it contains no nitrogenous matter. Bread, however, does contain some, hence it balances up well when combined with sugar. In times of scarcity of food, bread and molasses is not a half bad diet—at least, it can be relied on to keep the body up to a fair state of efficiency.

Wm. Jeroloman Again in the Toils.

William Jeroloman, of Somerset street, was arrested in the borough, last night, for being drunk and disorderly. This is the second offense within a few days. He will be given a hearing before Recorder Dolliver tonight.

—Daily Press want ads. pay.

NOT ALL A COMPLIMENT.

Wife's Pride in Husband's Success Had a Tinge of Regret.

The doctor and his wife had lived together four years. She was a widow when he met her. He was a physician of note. Their life together was a happy one and no quibbling had entered the home to set a bad example for their hopeful. But the wife had a reputation as a wit. Her witticisms and little sarcastic remarks were known far and wide. Her friends had all heard of them. They had all felt the sting of them. The physician had been working with a hard case. He had spent day and night at the home of his patient and had won the fight for life. And he was accordingly well satisfied with himself. On his arrival home one evening he turned to his wife, saying: "You see, wifey dear? I have pulled my patient through. He is now well on the road to recovery." "Yes, hubby, dear," returned the wife. "But you are such a perfect master of your profession. You are so successful. Ah, I wish that I had met you five years sooner than I did. Then my poor, dear Billy would never have died."

CLEVER TRICK OF THIEVES.

Use Offensive Odor of Onions to Aid in Shoplifting.

"Incredible as it may seem," said Lecoq, the detective, "there are a number of shoplifters who steal by the agency of the onion. These abandoned men, before setting out upon their contemplated crimes, eat of raw onions abundantly. Then they stroll into the silversmith's or the haberdasher's or the jeweler's that they propose to rob. 'Show me those large solitaires surrounded with pigeon-blood rubies, please,' says the jeweler thief. The clerk brings forth the tray of gems and, bending over it, the thief sighs with admiration. His face close to the clerks, he sighs again. And the clerk's nostrils quiver and he turns away his head. The inspection of diamonds continues for some minutes. Throughout it the thief keeps breathing hard, the clerk keeps turning his head away and hence it is no wonder at the day's end that a couple of costly rings are missing."

A Dog Worth Knowing.

Two years ago a boy 14 years old named Edward Sweeney, living at Opelika, Ala., was followed home by a small dog. The animal was bobtailed and squint-eyed and by no means good looking, and the boy was laughed at for having him around. Within a week, however, the dog brought home a five-dollar bill in his mouth. The next week he brought a silver dollar. Then he brought a pocket knife, and followed that with a dollar bill. There has hardly been a week in these two years that the dog has not found something. He makes it his business to hunt the streets and highways, and often travels a distance of 30 miles. Up to the present date he has found and brought home $38 in cash, besides many useful things.

Women of Yezzo.

The women of the island of Yezzo, whence it is supposed came the original inhabitants of Japan, have a very peculiar custom of making up their faces to look as though they have mustaches. These women are called Ainus, and upon the upper lip of each Ainu belle is tattooed something that resembles a long, flowing mustache. To possess an artistically tattooed ornament of this kind marks a woman as especially attractive and her chances of making a good matrimonial alliance are very small if she is not thus adorned. As a matter of fact, the men of the island choose their spouses more for the beauty of this tattooed design than the grace of form or charm of feature.

The Pet Animal Stage.

"Why don't you get you a cat?" asked her woman friend. "You wouldn't be half so lonely if you had some little live animal like that always around." "I haven't come to the animal stage yet, thank heaven," she replied. "When men and women lose all hope of human love they go to the animal kingdom, the men to the dogs, some literally, and the women to the cats; and they are right, perhaps, since faithfulness is to be found mainly among the animals; but as I say, I haven't quite arrived at that stage of the game yet."

Her First Impressions.

"The first impression is the one you should always go by," the little grass widow advised. "I know by experience. I have never yet had a husband that I liked at first sight. He always had to win me. Then, after I had been married awhile, I invariably went back to my first impression of dislike that kept on getting worse and worse till I had to leave him. I shall never marry again," she finished, "unless I fall head over heels in love with him the first minute I meet him."

Best Sleep of All.

"I see that an eminent physiican declares that two hours of sleep before midnight are worth more than six after that hour." "Nonsense! Two hours of sleep after you're called in the morning are worth more than anything else."

Dull Times.

"Hello!" said the funny man to Finnegan the undertaker. "I suppose your business is dead with you?" "Faith, it's worse than that," replied Finnegan. "Shure, I haven't buried a livin' soul in near a month."

STORAGE VAULTS
For Large Trunks, Boxes, Valuable Packages, Etc., Etc.,
SAFE DEPOSIT BOXES
OF ALL SIZES
ABSOLUTE SECURITY PROVIDED
CITY NATIONAL BANK

PERSONAL.

Miss L. H. Everett, of Truell Court, is sojourning at West Gloucester, Mass.

Harry D. Williams, of Newark, has been visiting relatives in town for a short time.

Miss Mary J. Thickstun, of Central avenue, is spending the summer at Belmar.

Miss Jennie Anderson, of Somerville, has returned home after a visit with friends here.

Charles Miles, of Somerset street, has gone south on a business trip of a few weeks' length.

Assemblyman Edward R. Finch, of New York, has been visiting his parents on Park avenue.

John Loizeaux will leave for the South Saturday to take a combined business and pleasure trip.

Rev. Dr. A. H. Lewis and family, of West Seventh street, left today for Watch Hill, R. I., for the summer.

Mr. and Mrs. Lewis E. Waring, of West Seventh street, will soon go to Southampton, L. I., for the summer.

Mr. and Mrs. Floyd D. Woodhull, of West Front street, are spending some time at their cottage at Lake Hopatcong.

H. C. Reynolds, of Yale University, is spending several days in this city on business. He is acting as the representative of a book publishing house.

E. H. Bartles, father of Mrs. Floyd D. Woodhull, who has been under treatment for several months for a severe eye affection, is greatly improved.

Dr. P. B. Cregar, of Grant avenue, has returned from a week's vacation, during which he attended the commencement exercises at Bucknell University and the University of Pennsylvania.

George Gayle, father of H. E. Gayle, of Vine street, is very ill, as the result of a stroke of apoplexy on Tuesday evening. He is in a semi-conscious condition, only at times knowing members of the family. There is but little hope for recovery.

J. H. Crane, of Worcester, Mass., who is in Plainfield in the interest of the Hassam Paving Company, will have charge of the work of Paving Somerset street, the borough, from Lincoln place to Jackson avenue. He is stopping at the Hotel Iroquois.

Ray Biglow, a former graduate and now a student at Yale, where he is making a fine record, attended the commencement exercises of Leal's School at the Casino, Tuesday night. Since going to Yale he has distinguished himself in football and is now captain of the 'varsity eleven.

Vail Arson Case Postponed.

The Charles Vail arson case, which was to have come up for the second time before Judge John L. Connet at Flemington, yesterday, was postponed because of the illness of the accused man, who is confined in the county jail. The case will now probably go over until next week.

—Daily Press want ads. pay.

Weinberger's New York Clothing Co.
202 West Front St., Plainfield, N. J.

Men's Suits $15 values. Serges, Thibets, Worsteds, light and dark, etc., in plain blue or black, fancy or stylish shades of grays, club checks, shadow plaids, and fancy mixtures, double or single breasted, alpaca, princess serge or venetian lined, sewed entirely with silk, all sizes, newest models, at 10.00

Men's Suits $12 values. Single or double breasted sack suits of very fine all wool cheviots, also worsted effects in a large variety of light or dark patterns, invisible plaids, broken checks, elegantly trimmed, venetian lined, all sizes 34 to 44, each and every suit in this lot is worth up to $12.00, at 8.50

Men's Light-weight Suits Absolutely of the finest wool, the styles are half shaped, French back, also the college shape, hand tailored throughout. These include the two or three garment suit with or without vent, full peg top trousers, side buckles, flap pockets and belt straps, value $20.00 ..... $12.50

STRAWS.
Sennet's, 98c, $1.40, $1.90, $2.40; nobby flat brims, wide and narrow bands.
Milans, 98c, $1.40, $1.90, $2.40, $2.90; flat brims, extra fine grades best selected straw braids.
Mackinaws, $1.40, $1.90, $2.40, $2.90; flange brims, the comfortable soft straw, that conforms to the head.
Splits, 98c, $1.40, $1.90, $2.40, $2.98; the nobbiest of them all.

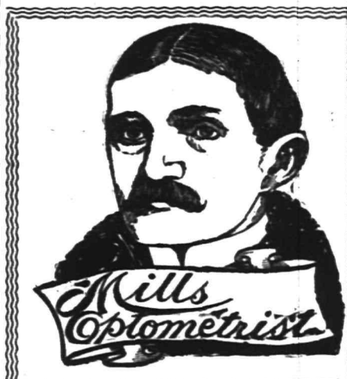

For Just One Week More
A $5.00 Pair of Glasses for $1

SPECIAL NOTICE

I want every man, woman and child in Plainfield and vicinity, who have troubles with their eyes to have a pair of my glasses. Hundreds got them at my last sale. For the benefit of those who did not, I have decided to repeat my unprecedented offer for another week. I am going to give you absolutely FREE this time the services of the firm's expert Optometrists and Vision Specialists, Messrs. Mills and Kuehn. You are invited to consult them, whether you buy glasses or not. I am not in the spectacle trust. MY ENTIRE FACTORY OUTPUT GOES FROM MAKER TO WEARER, THAT'S THE SECRET OF THE PRICE. Remember this includes my famous Crystal Lenses. A GOLD SEAMLESS WIRE FRAME, WARRANTED FOR 5 YEARS, with or without rims, any kind I make—and I make all kinds—and a signed guarantee that your glasses will fit. ALL FOR JUST ONE DOLLAR. This is positively the last time I shall make this offer. SALE BEGINS MONDAY, JUNE 17, 9 A. M. and Finishes SATURDAY, JUNE 22, 6 P. M., at
FRANK ROWLEY'S DRUG STORE, 218 W. FRONT ST.
Permanent Sole Agent for Plainfield.
Office Hours 9 a. m. to 5 p. m. until 9 p. m. Thursday and Saturday.
MILLS, Optometrist, Office & Factory, 110 E. 23d St., N. Y.
Prescriptions and prismatic lenses at half price. Established 20 years.

ROTH & CO'S
Fish Special
FOR FRIDAY, JUNE 21, 1907

Flounders, per lb	7c
Weak Fish, per lb	8c
Cod, to boil, per lb	12½c
Porgies, 3 lbs for	25c
Boston Mackerel, each	25c

Halibut, Blue Fish, Eels, Sea Bass, Lobsters

EXTRA SPECIAL

Soft Crabs, per dozen	65c
Hard Clams, per dozen	10c
Salt Mackerel, each	8c and 10c

ROTH & CO
132 E. Front St. Tel. 208.
Plainfield, N. J.
38 Markets in the State.

Practical Advantages of Highland Park

Situated as it is in the healthful and desirable residential section of Plainfield, Highland Park offers many advantages as a home site or investment.

This property is right along the lines of natural growth—Main Line Trolley passes through it—it has gas, water and graded streets.

Don't wait until the prices of Building Lots advance—but buy now while we are offering these fine lots at the low price of $200 and up, on very easy and convenient terms.

Pleased to give you further particulars.

ELSTON M. FRENCH
171 North Ave. Tel. 24 Plainfield, N. J.
New York Office, 141 Broadway

MEATS LOWER
—AT—
Applegate's Meat and Produce Market

These prices are positively for Friday and Saturday only and cannot be duplicated in Plainfield or in the State.

JERSEY SPRING LAMB.		BEEF.	
Hindquarters	14c	Porterhouse or Sirloin Steak	18c
Legs	16c	Porterhouse or Sirloin Roast	16c
Forequarters	12c	Prime Rib Roast	14c
Breast	6c	Pot Roast (no bone)	10c
Rib Chops	18c	Chopped Beef	10c
Loin Chops	22c	Rump Roast	12c
Legs Mutton	14c	Round Steak	16-18c
JERSEY MILK-FED VEAL.		Blade Roast	12½c
Chops	16c	VEGETABLES.	
Breast	8c	New Potatoes, large basket	60c
Shoulder	12½c	New Potatoes, pony basket	30c
PORK.		Tomatoes, quart	15c
Loins Pork to roast	12½c	Spinach, ½ peck	10c
Pork Chops	14c	Lettuce	5c
		Asparagus	22c

Pineapples, Muskmelons, Cucumbers, and all other Vegetables in market.

Will also have for Saturday, 25 crates (750 quarts) of fancy berries from the best strawberry producing farms in Jersey, which we will sell at prices that cannot be duplicated.

C. L. APPLEGATE
163 Somerset St. Telephone 360-W

PLAINFIELD SAVINGS BANK

Officers
WM. F. ARNOLD, President
Vice-Presidents,
H. G. RUNKLE, A. C. STEBBINS
J. C. POPE, Secretary and Treasurer.
H. A. POPE, Asst. Sec. and Treas.

Managers

Joseph B. Coward	David E. Titsworth
H. Mulford Estil	L. B. Woolston
George F. White	Dr. F. W. Wescott
Jacob Voehl	George M. Griffen
John P. Emmons	Wm. H. Shotwell

Come in and See Our New Banking Rooms

Advertise in The Daily Press.

ROADSTERS' CALENDAR.
Sun Rises 4 28 a. m.
Sun Sets 7:33 p. m.
Lanterns must be lighted 8:33 p. m.

THE DAILY PRESS.

THE WEATHER
Fair tonight and Saturday.
Maximum, 80, minimum, 55.
24 hours ending at noon. Ther. at noon 86

Established May 10, 1887. PLAINFIELD, NEW JERSEY, FRIDAY, JUNE 21, 1907. Two Cents a Copy—$5 a Year.

THIRTY-FOUR STUDENTS RECEIVE P.H.S. DIPLOMAS

Commencement Exercises in First Baptist Church Attended by Large Gathering.

ADDRESS BY DR. VANCE

Newark Pastor Speaks to Graduates on the Problems of Life—Prize Winners Announced.

The thirty-seventh commencement of the Plainfield High School was held last night at the First Baptist church. Thirty-four young people partook of the glories of the occasion, and received the diplomas that stand for the fruits of four years of earnest and studious endeavor.

The church was filled, nave, transept and gallery, with parents and friends of the graduates, interested citizens and old graduates of P. H. S. The platform was banked with ferns and a profusion of cut flowers. Members of the Board of Education, Superintendent Henry M. Maxson, the speaker of the evening, Rev. Dr. James I. Vance, of North Reformed church, Newark; Principal I. W. Travell, and Rev. A. C. McCrea, of the First M. E. church, who offered the invocation, sat at the side of the platform. From the center, back, raised seats, were ranged the graduates, the evening clothes of the youths furnishing an effective background for the snowy graduation gowns of the girls.

The graduates are as follows:

Classical course—Gertrude Prince Abbott, Mildred Elizabeth Berry, Miriam Crittenden Carman, Mabelle Cubberley, John DeLancey Ferguson, Edgar Wells Freeman, Gertrude Moodey, Florence Emily Prior, Rose Siegal, Frederick Martin Smith, Queena May Tillotson, Joseph Neff Van Deventer.

Scientific course—William Crawford Douglass, George Stanley Fisher, Weston Gavett, William Hicks Osgood, Zacharya Hirsh Srager, William Dee Taylor, John Adelbert van Brakle.

Modern Language Course—Alice Lillian Brown, Edith Hanaford, Helen Johnson, Robert Laurance Kyte, Grace Elinore Stutsman, Victor Hoffman Todd, Ethel Brokaw Van Zandt.

General course—Cornelia Lillian Lounsbury, Marion Rebecca Sachar, Ethel Clark Rogers, Francis Rollin Williams.

Commercial course—Clara Evelyn Hallard, Clara Lillian Kanen, Florence Emma Kanen, Charles Bertram Leggett.

The order of exercises opened with an overture, "Jolly Robbers," played by Frank's orchestra, of New York. The invocation, by Rev. Mr. McCrea, was followed by another orchestra selection, Humperdinck's "Evening Prayer," after which Miss Rose Siegal gave the following salutation:

Mr. President and Members of the Board of Education; Mr. Superintendent; Mr. Principal; Mr. Speaker of the evening; Citizens of Plainfield; to all of you, who are gathered here tonight we extend our heartiest greetings. We appreciate greatly the fact that you have come here tonight. You have always taken an interest in us, and your interest has helped us to do our best, and for this we thank you.

To you, the Members of the Board of Education, we especially give our thanks for your splendid work. Despite the fact that you are all business men, whose every hour is actively engaged, you have willingly sacrificed valuable time for our good. You have given us teachers whose helpful influence will cling to us throughout the future. Our teachers have taught us the broader side of life and have done away with some of our narrow-minded ideas and petty prejudices. For instance, we no longer think of the British as tyrants, who were always wrong, while the Americans were heroes who were always in the right. Such fair judgment is largely due to them.

Dr. Maxson, we scarcely know what to say to you. You know our feelings toward you. You know that when you appear before us on the platform, there is no one whom we welcome so heartily, and no one to whom we listen so eagerly as to you. Your words have always done us good, and we shall remember them. You have watched our progress with such thoughtful interest, that we have come to consider you as the father of our great family.

Mr. Travell, you especially have helped us, both as a class and as individuals. Everything you have done for us has been done for our good, and what you have denied us (even if it were dancing after the Senior Play) we now believe was for the best. Throughout our high school course we have found in you a faithful friend and a most helpful adviser. It is impossible for us to express how sincere and heartfelt is the gratitude which we feel toward you.

Mr. Speaker of the evening, in the name of the class of 1907 I wish to welcome you and to say that we greatly appreciate your presence with us on this occasion, when we are saying farewell to our school life; we shall highly value whatever helpful thoughts you may have to give us, as we stand at this "parting of the ways."

To you, the citizens of Plainfield, to whom we are first of all indebted, we wish to say a few words of gratitude for your liberality toward our schools. Especially helpful has been your interest in the high school and your hearty co-operation with our teachers. In all cases of discipline or difference of opinion the monarchy at home has upheld the dignitaries at school, and we are the better for it.

In the years to come, we will strive not to destroy your confidence in us. We hope that we shall have courage and patience and strength to live up to your hopes for us and to be worthy of them.

The salutatory address and essay were also delivered by Miss Siegal. The essay was on "The Prophet Isaiah at a Medern Peace Conference."

She spoke as follows:

About three thousand years ago, the Prophet Isaiah, had predicted that a time would come when there would not be any war among the people of the land. He said, "They shall beat their swords into ploughshares, and their spears into pruning knives; nation shall not lift up sword against nation, and they shall not learn any more war."

However, as matters appear now, his word has not yet been fulfilled. But who knows what will happen after the Hague Conference, which is to meet in June; Perhaps then Isaiah's prophecy will come true and all strife on this great, wild world will end.

One day a number of men met at the Czar's palace in St. Petersburg to discuss the Hague Conference and Isaiah, the originator of the problem of peace, resolved to come there to hear what they would say regarding the question which had been so dear to him three thousand years ago. He took with him an angel, who understood all languages and all secrets. They both stole into the apartment, took their places somewhere in the air, and prepared to hear what would happen.

In the large, spacious chamber, where the delegation met, hundreds of electric lights were burning and winking joyfully at each other. A sea of light, mingling with the halo surrounding the angel, poured down upon the people present. Isaiah closed his eyes. "Too bright, too bright," he murmured. "God knows whether the hearts of all these men are not filled with darkness and guilt."

At that moment a burst of applause resounded through the chamber. "What are they doing?" Isaiah asked the angel.

"They are paying honor to this man (pointing to the Czar) who sits at the head of the table. He is the man whose father brought together the first Hague Conference and who tried so hard to establish a good constitution for his country. This man, too, is working for a Hague Conference, but he himself is the first to bring about war, and in his own land people are condemned to death without trial, blood is shed wantonly, and riots and revolts prevail. He does not listen to the voice of his own heart, but to those who with fluttering words and smiling speeches steal away his own views of justice, and deceive him, in order that they may the more easily gain their desires."

Isaiah's face took on a bitter expression. "Oh, ambition, evil ambition," he moaned, "what dost thou not force mortal hearts to do!"

Just then some one began to speak. "Who is he?" Isaiah asked.

"He is a very rich man, who has mines of money," the angel replied.

"How did he get it?" asked the prophet.

"By fair means and foul. First he dealt with iron and other manufactures. Then he watered his stock in order to deceive the multitude and to benefit himself."

"I do not understand why the people should allow this," muttered Isaiah.

"The people themselves do not understand and so are deceived," continued the angel. "But there are a number of wise men who can obtain money by means of watered stock, and this man is simply one of the wisest among them."

"But what has he to do with peace?"

"He has nothing else to do. Money flows to him from every side. He is also very anxious to satisfy the voice of his conscience and desirous of homage and he obtains it by preaching the gospel of peace."

At these words a cloud appeared on the forehead of the great prophet and an expression of sadness stole into his eyes.

"Who is that?" he asked again, as a third man began to speak.

"That is an ambassador sent by a great ruler."

"What is he saying?"

"He is praising his master, the Kaiser of Germany, and declaring that he is the only man who can establish peace on earth. The Kaiser himself is continually boasting of having won great glory in war, although he is not a great warrior. The ambassador says that peace would be a good thing, if it could only be brought about."

Heavier and heavier grew the cloud on the forehead of Isaiah. "Vanity of vanities, all is vanity," his lips murmured.

"And what does that man say?" he asked, pointing to a tall military-looking man, who had just risen.

"He is a general and praises the life of a soldier. He claims that a camp is the best school in which to learn love for one's native land. It strengthens the body and the heart, he says. Moreover, he cries that his nation is the finest, and his king the best."

"And who are those men, with the rows of medallions and orders on their breasts?" Isaiah now asked his companion.

(Continued on Page 2.)

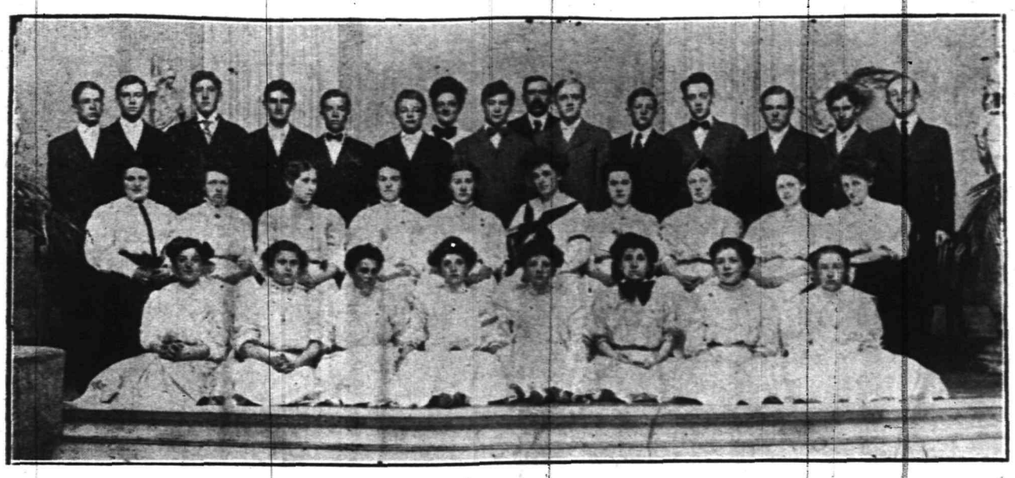

Class 1907—Plainfield High School. —Photo. by John Neagle.

U.V.U.'S HOLD CONVENTION

Nineteenth Annual Business Session Began in This City Yesterday.

OFFICERS ARE ELECTED

Comrad John R. Naylor Made the Head of the Organization—Installation Ceremonies Today.

Officers were elected and other matters of business were transacted at the first session of the nineteenth annual convention of the Union Veteran Union, of New York and New Jersey, held in the Christian church, yesterday. The organization, which numbers 101 members in the five regiments at Geneva, N. Y., Waterloo, N. Y., Penn Yan, N. Y., Middletown, N. Y., and Plainfield, is well represented at the convention and considerable interest manifested in the proceedings.

The union is comprised of veterans who saw not less than six months actual service and who participated in at least one battle. Brigadier-General Albert G. Perry, of this city, delivered the address of welcome to the delegates and Comrade John Wagner made a few remarks. General Philip H. Russell, of Geneva, by virtue of his office as commander of the union, then took the chair and presided over the business session. The report of the assistant adjutant general, Col. John Youndt, of Waterloo, showed a membership of 101 and every regiment in good condition. He explained that the limited membership was accounted for by reason of the fact that the eligibility rules prevented many from joining. The treasurer reported a small balance on hand, with all bills paid.

The election of officers resulted as follows:

General, John R. Naylor, Plainfield; brigadier-general first brigade, Gen. Daniel L. Seeley, Penn Yan, N. Y.; brigadier-general second brigade, Comrade Joseph O. Sedam, New Brunswick; assistant adjutant-general, Comrade Albert G. Perry; quarter-master-general, Comrade E. E. Townley; chaplain, Comrade John Wagner, Plainfield.

After the election the veterans received a committee of women from the convention of the Women's Union Relief Union, inviting them to attend its session. Short addresses of congratulation were made by the different members, including the delegates from other regiments, concluding with a lengthy address by the retiring commander, Gen. Russell. Adjournment was then taken to 10 o'clock this morning, when the officers-elect were installed by General Russell.

Laying aside business for a time, the members of the U. V. U. and the Women's Relief Union gathered at the Christian church, last night, and enjoyed a camp-fire. The program opened with remarks by General Russell, after which S. S. Swackhamer made the address of the evening in which he recalled a number of the most stirring scenes of the Civil War, mentioning the names of several who took a leading part.

Other features of the program were recitations by Miss Adele Ohl and a flag drill by ten little girls, under the direction of Mrs. Charles Thompson. The entertainment closed with a recitation by Mrs. Andrew Mulford. Henry Drake was the chairman of the committee of arrangements for the entertainment of the visiting veterans and last night's camp-fire and everything passed off in a way that was pleasing to all.

Defendant Was Plaintiff.

The parts played by the principals in the chicken case reported from the city court, in yesterday's papers, were reversed. Mr. Vermeule was the defendant and Mr. Manhattan the plaintiff. The fence was broken down by Vermeule and not by Manhattan.

COUNCILMAN OBJECTS TO GRANTING MORE LIGHTS

MR. TYLER SAYS THE MATTER IS NOT GIVEN PROPER CONSIDERATION.

It was with some difficulty that the Common Council secured a quorum for its adjourned meeting, last night, and at one time it looked as though there would be no session. It was the third one for the month and most of the members felt like staying away. There were just six members out and the business was disposed of as quickly as possible.

A petition was received from William R. Codington, representaing Clara A. Stelle, in which he made a proposition to redeem the property at 207-209-211 Plainfield avenue, sold under the Martin Act, by paying the back taxes in all amounting to $1,499.37, and with the understanding that the city would in return give a quit claim deed. The matter was referred to the finance committee.

Later Mr. Hibbard, of that committee, offered a resolution, providing that the petition be accepted in accordance with its provisions. The resolution was adopted.

Mr. Gloak offered a resolution, which was adopted, providing that $1,000 be appropriated from the general fund to prepare plans and specifications for the proposed extension of the sanitary sewers, the same to be deducted from the regular appropriations for that work and returned to the fund from which it was taken.

An attempt on the part of Mr. Montgomery to locate two electric lights on Randolph road, one at Lennox avenue and the other at Cameron avenue, in response to a petition from J. C. Manning and others, met with opposition from Mr. Tyler. He said that altogether too many lights were being granted and he didn't think that due consideration was being given to the matter of lights, and he thought that more attention should be given to the granting of lights throughout the whole city.

Mr. Montgomery replied by saying that the particular section referred to needed the two lights as there is not a single lamp on Randolph road between Hillside and Woodland avenues. Mr. Montgomery had a map of the city and while several of the members were examining it, Mr. Gloak moved that the recommendation of the committee be adopted and it was, Mr. Tyler alone voting no. He also voted against the motion of Mr. Montgomery to place a lamp on East Sixth street, between Central and Berckman Streets, on the same ground, but the light was granted.

Colored Woman Vagrant.

Charlotte Bergan, colored, 40 years old, was arraigned before Judge Runyon, in the city court, this morning, charged with vagrancy. She has been making a practise of sleeping on stoops and such places, and Policeman Payne decided last night that it was time she stopped it. Judge Runyon gave her 30 days in the county jail.

Unity Lodge Elects Officers.

Unity Lodge, No. 102, K. of P., elected these officers at its meeting last night: Chancellor commander, E. V. Lorton; vice chancellor commander, Isaac Kennedy; prelate, B. R. Force; master of work, A. E. Causebrook; master at arms, R. H. Loughlin; inside guard, Harry Werner; outside guard, C. E. Harris.

Want Banner Returned.

During the graduates' dance at the Casino last night, some one appropriated a navy banner loaned to the Alumni Association for decorative purposes. The purloiner is known and the committee requests that the banner be returned in order to avoid drastic measures being taken.

—Advertise in The Daily Press

—Delicious California and Rocky Ford melons will be on sale at Neuman Brothers store tomorrow. Place orders early as they are bought up quickly.

PUMMELED THE PICKET

Krom Machine Works Watchman Held For the Grand Jury on Assault Charge.

PICKET IS HELD, TOO

On Charge of Obstructing Way of Non-Union Man's Wife—Two New Cases From Old Trouble.

After a lull of several months, the union troubles at the Krom Machine Works figured again in the city court this morning. Two cases growing out of the picketing by the machinists and the protective measures adopted by the works were heard. The court room "gallery" was filled with union men.

In the first, Ulysses S. Fritz, a watchman employed by the Krom company and the Plainfield Cement Stone Company, whose plant is near that of the machine works, was the defendant. Thomas Muldowney, one of the pickets, charged him with assault.

Muldowney testified that on June 7 he went into the yard of the cement-stone shop, to get a drink. Fritz followed him. He left before Fritz, and went on down the street. Fritz ran up to him, he alleged, and assaulted him. He was struck and kicked. He hadn't done or said anything to call for or merit the assault.

Fritz acqnowledged the assault. He said he had had occasion to warn Muldowney from the places he watched, and followed him into the yard to order him again. Muldowney, he said, closed the door in his face, an old trick, and held it. He forced it open, and ran out after the picket, who, he testified, was hurrying away. He punched him, kicked him three times, and then slapped him. He said he knew he had done wrong, but he was aggravated.

Judge Runyon said he felt the defendant had gone too far, no matter what his authority as watchman. He held Fritz for the grand jury under $200 bail. Bond was filed immediately.

In the second case Muldowney was the defendant, charged by Mrs. Edward Prentiss, wife of a Krom employe, with obstructing and annoying her on May 24. She testified that Muldowney followed her to St. Mary's cemetery, which is situated near the Krom works, and from there to a stone at the works. She said he stared at her, and that, a little later, when she sought to leave the Krom works yard, to where she had wheeled her baby to ask the time of a coachman (she was waiting for her husband), Muldowney placed himself directly across her path at the gate and kept her from going out. She said he spoke to her rudely, and made threats against her husband, making her so nervous she began to cry. Mrs. Prentiss' story was partly corroborated as to Muldowney's attitude by Clarence Lyon, Edward Shearer and Albert Bowman, employes at the works.

Muldowney, in his own defense, said he did not follow Mrs. Prentiss to the cemetery, and that he did not place himself across her pathway. He was leaning against a tree at the curb, he said, when she came to the gate. She spoke to him first, making a remark to the effect that her husband was just as good as he was. He made a pacific reply to this, he said, and said nothing further, because Louis Berger, another of the pickets, warned him to keep his mouth shut. Testimony corroborative as to where he stood was furnished by Edward Eskesen, Berger and Mattox.

Judge Runyon decided that the grand jury had better consider both cases, and held Muldowney in his own recognizance. In both cases, Philip J. Schotland, of Newark, counsel for the International Association of Machinists, appeared for Muldowney. G. W. V. Moy represented Fritz and Mrs. Prentiss.

THIRD MYSTERIOUS FIRE AROUSES SUSPICIONS

Blaze in the U. S. Express Company's Barn Savors of Incendiary's Work.

INQUIRY TO BE MADE

Tenant of Building Neglected His Own Property to Aid In Rescue of Twelve Horses.

For the third time this week, the city fire department was called out at an early hour this morning for a mysterious fire, discovered at 3 o'clock in the hay-mow of the United States Express Company stables, in the rear of the F. L. C. Martin auto garage on Park avenue. The loss, chiefly on the building and the household furniture belonging to Simon Shults, colored, who, with his family, occupied rooms on the second floor of the building, will amount to over $4,000. The twelve horses and express wagons stabled on the first floor were all rescued, and the loss to the express company will be slight. The building is owned by Boice, Runyon & Co., and is covered by insurance.

There is considerable suspicion regarding the fires of the past week, and that they may have been of incendiary origin is strongly hinted. The first of the series of three fires was in George Voehl's stables Monday night and that started in the hay-mow. The blaze at the Commercial Mills yesterday morning also had considerable hay, straw and feed to work on, and its origin has not been explained, while the cause for this morning's blaze is equally puzzling to the fire department. The matter has stirred Chief Doane and the officials of the police department and will probably lead to a searching investigation.

This morning's blaze was discovered at 3 o'clock by Miss Florence Shults, the fifteen-year-old daughter of Mr. and Mrs. Shults, who a few days ago moved from Oak Tree to the apartments over the stables. She occupied a room, directly adjoining the hay-mow used by the express company, and was awakened by the dense smoke which filled her room. She quickly aroused her parents, who in turn first directed their efforts to rescuing the other members of the family, Alameda and Edward Shults, young children. The family being safe, Mr. Shults started to release the horses in the stables below. In the meantime, an alarm was sent in from Box 13, at 3:26, by Patrolman Dennis O'Keeffe, who was not on duty but chanced to be passing, and the fire department was unusually prompt in getting to the scene of the fire. Four lines of hose were run from Park avenue, through the driveway to the burning building and in less than half an hour the blaze was under control.

During this time the rest of the horses, wagons and other property of the express company were gotten out, and the flames were confined almost entirely to the second floor.

Chief Doane was much concerned about the adjoining property which included Charles M. Wilson's carpenter shop at one end of the building, and J. G. Burdick's sash and blind factory, located on the Fourth street side of the brick structure, while on the Park avenue side is F. L. C. Martin's auto garage. It would have been a comparatively easy matter for the flames to have reached any one of these places and caused thousands of dollars worth of damage, and the prompt work of the firemen alone prevented this. The stable building, while not gutted, was thoroughly soaked and this will result in more or less damage. Had not Mr. Shults devoted his first efforts to releasing the express company's horses, he might have saved some of the goods, but as it was his is a total loss of about $500, and there was no insurance.

In the mow where the fire started there were about twenty-fives bales of hay and this was a total loss. Within an hour after the blaze was discovered it was practically extinguished.

MOTHER APPEARS AGAINST SON IN CITY COURT

MAGISTRATE REBUKES THE DEFENDANT FOR DISRESPECT.

Charles Hurtt, a youth who weighs something like 200 pounds, was arraigned in the city court this morning, on complaint of his mother. She charged him with vagrancy.

Mrs. Hurtt said her son refused to help in the support of the household, and allowed her to furnish board without proffering anything in return. Hurtt aroused Judge Runyon by calling his mother a liar. The magistrate rebuked him sharply, and the bulky young man broke into tears. He snivelled through the rest of the hearing.

Mrs. Hurtt said it would be best for him to leave home and shift for himself. Hurtt said he could get a job in Asbury Park, and Judge Runyon gave him an hour in which to start for it. Sentence was suspended on condition that he stay away from Plainfield.

As he turned from the desk, Mrs. Hurtt held out her hand appealingly.

"Don't go away without saying good-bye, Charley," she said.

Charley flounced the other way with a bitter snivel. "Nah," he said; "you proved you aint no friend to me."

CLEAN STREETS ORDINANCE WENT INTO EFFECT TODAY

PROVIDES $20 FINE FOR THROWING ABOUT OF CIRCULARS AND PAMPHLETS

The ordinance recently adopted by the Common Council which prohibits the distributing, strewing about or placing in any streets or public place, area-way or yard, or upon the porch, steps of any building, papers, circulars, cards, pamphlets, except such papers or other matter as may be ordered or subscribed for by the occupants of the premises, went into effect today. The ordinance provides a fine of $20 for each offense.

The ordinance also prohibits the sweeping, casting, throwing or depositing or causing to be swept upon any public street, sidewalk, gutter, alley or other public place, paper, rags, straw, wood, boxes or other rubbish, the fine for each violation being $20. For depositing upon the surface of any lot, bordering upon any street, lane or alley, rubbish or matter likely to decompose or blow away, unless a written permit is given, a fine of $20 may be imposed for each offense. The ordinance was amended and adopted at the suggestion of Mayor Fisk and is intended to keep the streets and public places free from such refuse.

CLOSING EXERCISES AT ST. MARY'S SCHOOL.

Pupils Present Interesting Program—Parents and Friends in Attendance.

Closing exercises were held at St. Mary's Parochial School, this afternoon, an excellent program being presented by the pupils. There was a large attendance of children, their parents and friends. The Sisters were in charge, the program being as follows:

Opening hymn, school; essay, "The Best Gift," Miss Nora McCarthy; chorus, girls; essay, "Character Sketch," Miss Maud Mercier; "The Clang of the Forge," boys' chorus; piano selection, "Valse Gracieuse," Miss Maude Mercier; essay, "Good Natured," Thomas Bebout; "Our School," girls' chorus; essay, "Education," Frank Casey; violin solo, "A Village Song," Miss Elizabeth Shuck.

After the award of diplomas, there was an address by Father Bogan, pastor of St. Mary's church, and the exercises closed with the singing of "Holy Father We Bless Thy Name." The presentation of the gold medal offered each year by Watchung Council, Knights of Columbus, for the best work in some department to be decided by Father Bogan, will be announced later, the Sisters not being prepared at this time to make a report in the matter of scholarship.

Commencement Oracle.

The commencement number of the Oracle, the High School paper, was issued yesterday. It is a handsome publication, with a striking cover design by Weston Gavett. The honor essays are published in it in full. The rest of the contents are very interesting, and well presented.

Dr. A. H. Dundon, of Somerset street, has put his new automobile into commission.

Afternoon Train Earlier from New York.

Commencing on Monday, June 24, the New Jersey Central's train No. 9, now leaving West Twenty-third street, New York, at 4:30 p. m., and Liberty Street at 4:40 p. m., will leave West Twenty-third street at 4:20 and Liberty street at 4:35 p. m., arriving in Plainfield at 5:23 p. m.

6 20 3 ***

—Daily Press want ads. pay.

A CANDY SPECIAL.

On Saturday we will sell our own freshly made candies—Pure Jelly Gum Drops, for 12½c per pound.

A. E. FORCE & CO.

The "White Store" That Saves You Money.

We Give S. & H. Green Trading Stamps

FINE MILLINERY.

The balance of our $2.50 to $3.50 Hats, handsomely trimmed will be sold on Saturday at the ridiculously low price of ..... .98

IMPORTANT SPECIALS FOR SATURDAY

Values that it will pay you to investigate. "The White Store" is the Mecca, or rather the great shopping centre for Plainfield's prudent buyers.

LADIES' BELTS.

Black and White Leather Belts, 50c value ..... .39

Vantine's Sana Dermal Talcum Powder, 25c value for ..... .15

Linen Writing Paper in box, with 24 sheets paper and envelopes, value 25c, special Saturday ..... .15

LADIES' HOSE.

Ladies' Black All Over Lace and Striped Hose, 8½ to 10, special Saturday, pair ..... .12½

Misses' Fine Ribbed Black Mercerized Hose, sizes 5 to 9½, 29c value for ..... .19

LADIES' GLOVES.

16-button, white lisle Gloves, regular $1.50 quality for ..... .75

Ladies' Two-clasp White Lisle Gloves, 50c grade for ..... .25

PARASOLS.

Ladies' White Linen Parasols, hemstitched and plain for ..... .98

Children's Parasols in all colors and style ..... .29

RUCHINGS.

All the new kinds and colors, 20c, 25c and 29c value for ..... .15

COLLARS.

Turn Over and Embroidered Collars; also hemstitched, 19c value for ..... .10

WINDOW AND SCREEN DOORS.

A large variety to select from, light and dark woods, all sizes; Doors, 98c up; Windows, 22c up.

Continuation all This Week of the Great June Sale of Muslin Underwear

Do not overlook the fact that we have the largest, best and most lavish line of Underwear this side of New York, made in the most approved manner to our order. We placed our order for this big sale many months ago, before the big advance in price went into effect—this in itself means a big saving to the consumer, which we will take pleasure in demonstrating to our customers' satisfaction. Large fresh lots are being put out on Bargain Tables today. Supply your wants while stocks are still fresh.

Special in Ladies' Tailored Suits

The balance of Ladies' Black, Brown and Blue Panama Cloth Suits, Eton and Pony Styles, Jackets satin lined; Skirts pleated. Suits really worth $15.00. Special for Saturday $10.00

Ladies' Wash Suits

Made of the new linnene wash material, now so popular, chic, pretty styles, without exception the greatest values ever shown by us at the prices—$5.00, $4.50 and $3.50

Ladies' White Lawn Waists

With pocket and low attached collar—98c value for ..... .49

Ladies' Fine Batiste Waists

With fine cluster tucks, long and short sleeves, 98c value; for ..... .49

Corsets! Corsets!

Sale Saturday evening from 6 to 10—Straight Front, Medium Length Corsets, with habit hip, also short Shirt Waist Corset, 75c value, Saturday evening, only ..... .39

MEN'S FURNISHINGS.

We are displaying the largest line of the Celebrated Hermit Collars to be found in this city; buy your Summer collars now while the variety is unbroken; all shapes and sizes in Ladies' and Gents'—25 new styles, 2 for ..... .25

See Window Display.

UNDERWEAR—Men's Fine Balbriggan Shirts and Drawers, all sizes, 50c, 39c and ..... .25

50 dozen Men's Silk Embroidered, pure lisle Half Hose, all sizes, the 50c grade, for ..... .19

MEN'S NEGLIGEE SHIRTS—in all the new styles and sizes, with attached and detached collars, 59c value for ..... .49

HOUSEFURNISHING SPECIALS.

Small Sauce Pans, Pudding Pans, Pie Plates, Coffee Pots, for Saturday only in basement—values up to 25c, for, each ..... .10

DECORATED CHINA—Cups, Saucers and Plates, on bargain tables, Saturday only, value 39c, for, each ..... .25

SALE OF GARDEN AND LAWN HOSE.

Manufacturer's sale of Hose Remnants, running from 8 to 20 feet, in brown, grey and white—½, ¾ and 1 inch—values from 12c to 14c. This lot will be on sale Saturday for the extraordinary price of, per foot 4

50c Granite Water Pails 35c
$1.25 Hall Lamps 85c
85c Alarm Clocks 69c
25c Sleeve Boards 15c

THE STORE THAT SAVES YOU MONEY

SCHEERER & CROWN

74 and 76 Market St., Newark, N. J.

The most liberal credit house on earth. Prices always one-third lower than others ask for similar quality.

NO DEPOSIT REQUIRED

WE FURNISH A 3-ROOM FLAT COMPLETE FOR $75.00

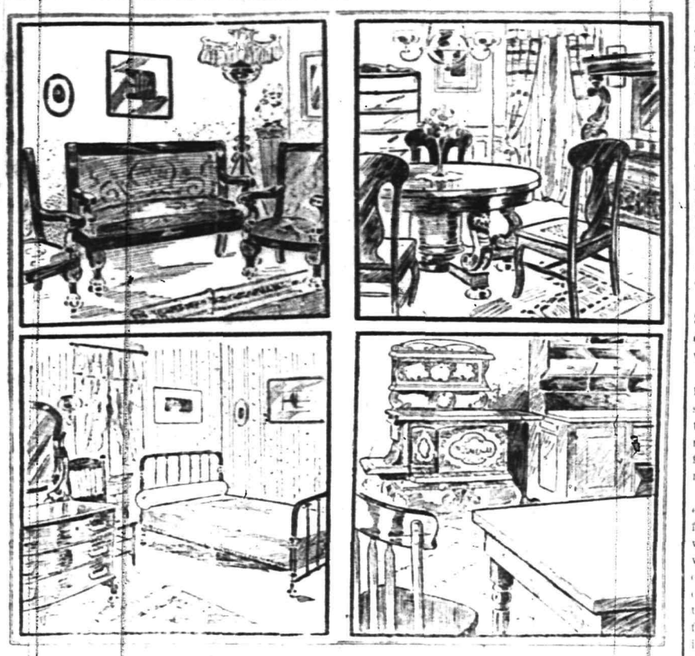

WE FURNISH A 4-ROOM FLAT COMPLETE FOR $100.00

A postal card will bring our salesman to your home to take your order on the following terms of credit:

For Furnishings of 1 Room, no deposit, Payments 50c weekly;
For Furnishings of 2 Rooms, no deposit, Payments $1.00 weekly;
For Furnishings of 3 Rooms, no deposit, Payments $1.50 weekly.
For Furnishings of 4 Rooms, no deposit, Payments $2.00 weekly.

Carfares Allowed when Purchases are Made at the Store

HAVE YOU SEEN IT?

THE ROCHESTER HOOK HANDLE "NEVER SLIPS"

saves your strength, avoids the danger of being scalded.

Alleviates the unpleasantness of washing. Costs no more than the old style.

ON ROCHESTER WASH BOILERS ONLY

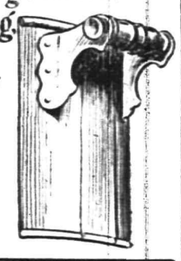

For Sale by

H. E. Gayle Hardware Co.,

Front Street and Park Avenue.
General Hardware and Housefurnishings.
Telephone 891-R.

I. H. BOEHM

109-111-113 W. FRONT ST., 126 PARK AVE. Tel. 688-J

CLEARING SALE.

$1.00—Special sale of Women's Muslin Skirts, made with dust ruffle and trimmed with four rows of Val. insertion and lace, regular value $2.00 each.

69c each—Special lot of Women's Corsets, consisting of all the well known brands, such as Armour Side, American Lady, W. B. and many others, regular value $1.00, $1.25, $1.50 and $2.00.

50c—Special lot of all wool dress goods, 54 inches wide, good assortment of patterns, actual value $1.00 yard.

5c—2,000 yards Figured Lawn, all new patterns and sold regular for 8c yard.

7c yard—5,000 yards of Mercerized Ginghams, nice assortment of colors, regular value 10c yard.

MILLINERY DEPARTMENT.

We are always adding new features to this department—our aim is to have the newest and most up-to-date, at the very lowest prices.

All the newest styles in Ready-to-wear Hats of all kinds are shown here.

In Shapes and Trimmings ours is the largest assortment in the city and prices the lowest.

207 BROAD ST ELIZABETH LOAN Co 207 BROAD ST

Reliable Money Lenders

Forget Your Money Troubles—We Can Show You How

Start life afresh. Borrow from us to pay the several you owe and make payments in keeping with your income. By so doing you keep your credit good. Ease up the pressure on yourself and have a chance to "turn around" in other things needed for the family.

An Illustration

One of our clients owed $48 between four people. His salary is $14 weekly; rent $12 monthly. To have paid $2 weekly to each creditor, combined with rent, would have left only $8 per week to meet expenses, buy clothing, etc.—an impossibility you will agree. He borrowed $50, paid all his creditors, made his future credit good, if ever needed; pays his rent, the loan payments, and has $9 each week to use as his judgment dictates.

MORAL:—Do likewise and avoid worry. Come in and we will talk it over with you, or drop a postal and a confidential representative will call on you.

ELIZABETH LOAN COMPANY.

Room 24, Hersh Bldg. N. Y. & N. J. Tel. 778-R. Elizabeth, N. J.

Hawes' Straw Hats Are In!

NIFTY SHAPES—FOR YOUNG—FOR OLD.

Jas. R. Blair, "Town Toggery Shop"

HALF HOLIDAY CLOSING—First Saturday Half-Holiday, July 6, Closing at Noon, Not Open Friday Nights, Until July 12th.

L. S. Plaut & Co.

"BEE HIVE," New Jersey's Shopping Centre. NEWARK.

707-721 BROAD STREET NEWARK

MORE MARVELS: NEW $20 to $24.50 SILK and LINGERIE DRESSES

$13.50.

The Great Secret of the Success of our cloak and suit department is the fact that no trash, no unreliable merchadise is ever allowed to be offered; no matter the price, it must be reliable. It may be reasonably priced, as we claim all our merchandise is, when you compare quality, but quality is never sacrificed. Silk waist dresses are sold as big bargains everywhere at $7.50 to $10, worth $15.00 to $25.00; but comparison proves them only worth $7.50 to $10.00, but scant narrow-down across hips, small skirt, cheapened in every way possible—with no thought of the pleasure of the customer. To buy one of our suits, however, is a delight. You are not only pleased with the designs of silk, but with quality, the colorings, and, best of all, the models; no extremes, no freaks, but suits that any one can wear and yet appear exclusive, quality is so good. Taffeta Silk stripes and taffeta with satin stripes; self color, high neck of modified jumper variety; Lingerie Dresses; our regular $24.50 model; finest French batiste, solid lace sleeve; skirt very full, with plenty of lace trim; very fluffy; one of the prettiest models, princess, by far the best in Newark as you will agree when you see them; Honest $20 to $24.50 Values; at 13.50

YEARLY SENSATION GIRLS' NEW WASH DRESSES; REG. 1.50 to 2.50

$1.00.

Mothers of Girls Look to Us, and We Never Disappoint.—We save them much money every year—save them much labor and time, too; no wonder, then, responses to our announcements are so great. The values this year surpass even those of last, on account of the backward season which compelled makers to greater sacrifices. Last year we sold upwards of a thousand dresses in one day; tomorrow we should sell more. Buy at less than worth of material—gingham in possible to designers is here, and almost any material—gingham in checks, stripes, solid colors, and plaids; pretty lawns, and percales; while the materials are attractive, the real beauty lies in the unique manner in which trimmings are applied, general style of the different models; and to show you that our claim for regular value is correct, we can say that some of the same dresses are in our regular marked 2.00 and 2.50 stock; 6 to 14 years, at 1.00

L. S. Plaut & Co., "The Bee Hive."

707 to 721 Broad St., Newark.

Daily Free Deliveries by Our Own Wagons.
Mail Orders Filled.

NEW STORE HOURS.

Commencing Saturday, July 6th, this store will close at 12 noon every Saturday during July and August, remaining open every Friday evening, during July and August until 10 p. m., except Friday, July 5th, when we will close at 6 o'clock as usual.

W. V. SNYDER & CO.

Special Selling of

Rugs and Mattings

FOR SATURDAY. We will place on sale for these three days our entire line of Body Brussels and Velvet Rugs at prices that cannot be duplicated here or in New York. These rugs are all to be higher in the Fall and at these very special prices it will pay to purchase now and lay them away for future use, even though not needed at present. Below are prices that will sell them very fast.

BEST BODY BRUSSELS RUGS

9x12 size, value 30.00, special..... 27.00
8.3x10.6 size, value 28.00, special..... 25.00

BEST VELVET RUGS

9x12 size, value 24.00, special..... 20.00
9x12 size, value 19.00, special..... 16.00

These rugs are all this season's patterns and there are none that will not appeal to the most critical buyer. An early selection to secure the best colorings is advisable.

Regarding the Mattings

The backward season has left us with a lot of new Mattings which will have to be closed out in three days' selling at the following special prices. This lot will be sold by the roll only; 40 yards to the roll.

Fine quality China Mattings, worth fom 11.00 to 12.00 per roll. Special, per roll of 40 yards..... 9.25

China Matting, very heavy quality, worth 13.50 per roll. Special, per roll of 40 yards..... 11.25

Good quality, China Matting, value 9.50 per roll. Special for 3 days, per roll of 40 yards..... 7.25

These goods not to be cut.

W. V. SNYDER & CO.,

BROAD STREET—NEWARK, N. J.—CEDAR STREET

PUTNAM & DEGRAW.

Children's White Dresses - - 50c, 65c, 75c, 89c
Baby Rompers, blue and tan - - - - - 50c
Gents' Lisle Half Hose, black - - - - 15c pair

34 RECEIVE DIPLOMAS

(Continued from Page 1.)

"They are the leaders of riots, of court-martials and inquisitions, which have been shedding blood for the last century. They are those who preach that if a man slaps you on one cheek, you should turn to him the other. However, it is strange that they always wish to be the ones who strike and desire others to turn their cheeks to them."

The expression on Isaiah's face changed. His countenance flamed, his eyes shot fire, and with scorn he cried, "Liars and hypocrites rule the people. Their tongues are smooth, but their hearts are black."

When the peace conference went to rest and refresh themselves after the noble work which they prided themselves on having done for mankind, the voice of the great Isaiah could be heard far in the sky, saying, "Oh, wicked people, people overburdened by sin, when will you learn the gospel of peace?"

But the delegation kept on drinking champagne and paying compliments to one another, and heard not a word.

The valedictory oration, "The Spirit of Modern Charity," by Frederick Martin Smith, came next. It was as follows:

The Advent of Christianity marks the beginning of real charity in its modern sense. Before the Christian era, poverty was alleviated somewhat for economic reasons, but the followers of Christ infused a spirit of love into all attempts to relieve suffering.

In the dark days of the early Roman empire, the Church and her emissaries furnished the only means of relief. Help was given generously, even lavishly, and without discrimination. "Give to every one that asketh of thee," expresses the characteristic spirit of the age. Until the ninth century, when hospitals were founded as special institutions of charity existed and the sick were cared for in their own homes. In the middle ages, the monks, and later, the orders of religious knights ministered to the needs of the poor, and with the growth of the Church of Christ had an army of helpers were liberally supplied.

Such was the beginning in the Christian Church of the spirit of helpfulness which has now assumed such a variety of forms in its course of development. The 19th century has seen remarkable changes in the growth of all kinds of charitable work. The spirit of modern charity is scientific; it has probed causes, has provided legislative measures, has touched all kinds of need, and has far-reaching, inestimable influence upon modern society. It will be possible to touch upon only a few of these phases as they are exemplified in our own country.

In the United States alone, it has been estimated that over 3,000,000 people are dependent upon charity. The immense sum of $200,000,000 expended annually for the support of these persons may convey an idea of the magnitude of this work. A portion of this fund is distributed through official sources for the maintenance of almshouses and suitable homes for the blind, the insane, the feeble minded, and the morally imperilled. A large amount, however, the importance of which can never be fully known, is contributed by individuals and private organizations.

Through al ages the Church, in the spirit of its Founder, has been the real source of charity distribution. It forms a dramatic contrast to note the differences between the methods of the early and mediaeval church and the church of today. The scientific spirit of the age is nowhere shown to better advantage than in the development of the so-called "institutional church." It is the chief aim of such an organization to meet all the needs of its members and to develop all sides of their natures. A most striking illustration of this modern method of church work is furnished by St. George's Episcopal Church, of New York city. This organization is probably a huge plant, for, exclusive of the church edifice, there exist several large buildings where the various activities are carried on. Under the superintendence of the rector and his large corps of assistants, are maintained many secular activities which formerly were considered foreign to church work. Instruction is given in sewing, tailoring, millinery, and other trades. A military battalion, gymnasium classes, debating societies, and numerous social clubs furnish recreation. From a membership of 8,000, there are in this church 5,000 tenement dwellers, and the workers strive always to unite both rich and poor, and to satisfy the intense craving of the poor for social opportunities.

Side by side with the Church, often ministering to other classes and different needs, works the Salvation Army. Frequently the popular idea of this organization does not extend beyond that of a band of noise-makers congregated on the street curb. This apparently senseless demonstration is but a very small portion of their work. The aid furnished through their ministrations, consisting of food, clothing and shelter, is enormous and far-reaching. What a power for good are those blue-bonneted "lassies," passing in and out through the congested districts of the great cities! How inspiring and encouraging it would be to follow one of them through her day's labors as she goes into the tenement homes and teaches the people how to live! The same line of work is carried on by the Volunteers of America, an outgrowth of the old organization. Under the leadership of Ballington and Mrs. Booth, prison reform has become one of its principal aims. "The little mother," for by that name Mrs. Booth is known among the convicts, is loved and admired by every poor fellow whom she has visited, and through the influence of her gentle nature, many have once again started life aright.

In these days of revolutionized ideas, more attention is paid to the medical relief of the poor. The sick were formerly huddled together in filthy buildings. Now, each disease is treated in a separate institution or in separate wards of hospitals. In years past, poor-houses or shelter homes were never visited by physicians, but now, each institution has its own medical examiner. In medical relief, one of the most powerful organizations is the Red Cross Society. Not only do its members perform noble work on the battle field, but they give assistance at all national disasters. A most prominent phase of medical relief is the warfare against tuberculosis. Medical societies are accomplishing much toward preventing the spread of the disease by popularizing the causes and remedies of the "white plague."

Formerly, all classes of defectives were

thrust into alms-houses, irrespective of their several maladies. From this resulted great confusion and little benefit. Now, each class of defectives is placed in a separate institution, and more rapid progress is made toward their cure. There now exist separate institutions for the blind, the deaf, the mute, the insane, the feeble minded, the epileptics and inebriates, each with its respective treatments.

One of the most interesting and at the same time most worthy branches of charity work is the treatment of children. How changed it is from the old Spartan method! Then, defective and ill formed children were exposed on barren rocks, a prey to the storms and wintry blasts. As in the course of human progress men saw the cruelty of this practice, they took steps, crude and rough enough at first, to save the children. Even but a century ago, little diseased, misshapen tots were crowded into almshouses and allowed to fare as best they could.

Modern ideas have changed these conditions still more. Homes and institutions have now been established at points of greatest need, and these are always filled to their limit. At Sea Breeze, near New York city, there exists a home for children afflicted with tuberculosis. During the summer months, this institution is always crowded with little sufferers, and many a life has been saved through the kind ministrations of the able corps of workers. In certain districts of large cities, day nurseries and kindergartens serve to brighten the little ones' lives. Clubs and societies have been formed for older children, to create interest in things formerly foreign to them. Summer outings are given to as many as possible and play grounds all in keeping the younger children from the streets. As experience has been gained from these various methods, the tendency has been to make the institutional method but an intermediate step in the development of the child. Indigents and orphans are placed in institutions for only a short time, and as quickly as possible, they are established in respectable families. This method has been found more advantageous for making good citizens from this class of children. The indigent youth of our cities are more carefully watched than in former times. If allowed to develop alone, they often make dangerous criminals and obnoxious citizens. Juvenile courts are now organized with special jurisdiction over children criminally inclined. Each child is given sympathetic assistance and a fair chance to improve his life. Probation officers are appointed to keep watch over each one, to study his case, and to make due report to the court. How changed this is from the former brutal treatment when such children were thrust into prisons in company with hardened criminals! Now, industrial schools exist where the useful arts are taught. For the incorrigible youth, reformatories have been established where the same training that is furnished in the industrial schools is given.

The trend of modern charity methods during the last generation has been toward organization and co-operation. Keeping this aim in view, charity workers are now usually trained for their labors by special courses in social science. Modern charity methods have become preventative rather than corrective.

It has been possible to cover but a few of the means and organizations by which an effort is being made to meet the great need of modern times. As some one has said, "The problem is most difficult and the help inadequate, and yet there can be no more effectual way to banish a gloomy pessimism than by studying the methods by which our country is caring for its dependents, trying to reform the criminally minded, and helping the 'Under Dog.' There is an awakening sense of responsibility among the more prosperous to the 'Other Half,' and to the old question of where rests this responsibility, the spirit embodied in modern charity would reply, 'I am my brother's keeper.'"

After a selection from Herbert's "Red Mill," by the orchestra, Dr. Vance spoke. He was impressive, forceful and eloquent.

In opening, Dr. Vance made complimentary reference to the salutatory and the valedictory oration. He said Miss Siegal's effort was most original, and the oration he characterized as masterly. He said his pulpit was open to Mr. Smith at any time. Continuing, he said in part:

"What does life mean? What is success? It is true that life is not what we have, but what we make out of circumstances. We can forge ourselves a crown or chains.

"This problem of life—one may have hard circumstances, but what of that? Circumstances may furnish the incentive we need. You can't control circumstances, but you can control yourself in circumstances, and that is the great thing.

"The world is what we make it. If you think it a bad world, it is because you are a bit naughty yourself. Set out in life with a high aim. Let this be a true commencement, and begin renewed search for things better and higher.

"Be ambitious without being dissatisfied. You can attain that state without being contradictory in nature. Some of us fail because we are satisfied with present conditions. Some people go through lives like hobbled cows, with their brains tied to their heels. They will jump no fences. What we need is the uplook and the outlook.

"There are careers all around us. The great thing about a human life is its possibilities of development. First what you see, then what you are, makes for character. The glory of this country is not in its commercial greatness, but in its people. Money is not the glory of America. We are worth more than all the country's trade. Money is all right in its place, but its place is as the servant and not the master. The glory of America is in its free and sovereign people.

"How is character grown? By evolution; it is the outgrowth of firm convictions on the inside. See right; be right; then do right. Work is unavoidable, and it is a blessing. I hope all of you young people will go out into hard useful work. Work is happiness. It is a great specific for all forms of mental and moral malaria.

CREDIT

Clothing and Millinery Away Down

FINAL PRICE REDUCTIONS TO CLOSE OUT ALL SPRING GOODS

With the extra convenience of our Credit System, no one should miss these immense savings. Buy now, even if you are well supplied—and pay later.

STYLISH LADIES' SUITS (2d floor)

All the odds and ends of this Springs' Ladies' Tailored Suits, in the latest and most jaunty styles imaginable—too many to mention. Voiles, Panamas, light weight Cheviots, Plaids and fancy mixtures. Also several high-priced sample suits. Wolf's prices, to close out

5.98 to 18.98

LADIES' SKIRTS

A large and most desirable lot of Skirts in Panamas, Voiles, Taffetas, etc., all the new and strictly up-to-date models—some side plaited effects, with taffeta folds—others with folds of the same goods—also handsome taffeta trimmed skirts, as well as plain tailored skirts—something to please every taste and any pocketbook. Wolff's prices to close out

1.98 to 16.98

FINE MILLINERY

There are still a few of the very fine hats to be closed out. All the newest shapes and styles, in fancy braids, satin straws, chiffons and plain straws. All exquisitely trimmed with plumes, flowers, wings, etc. Hats that were made to sell from $9.98 to $19.98, now

2.49 to 8.98

MEN'S $15, $18, $20 SUITS

All the remaining Men's Spring Suits that were selling at $15, $18 and $20 have been placed in one lot—and will go tomorrow at **$12.** Smart strictly up-to-date styles in worsteds, woolens, fancy checks, over-plaids, brown mixtures and gray mixtures. Splendidly tailored—suits that any man may be proud to own. To close out **$12.00**

Boys' 2-piece Bloomer Pant Suits, sizes 6 to 16; value $4.50. Tomorrow **$2.98**

Other Boys' Suits, $1.98 up.

FREE—A Baseball Bat with each Boys' Suit.

WE PAY CARFARE BOTH WAYS.

Don't forget to attend our Annual Piano Sale—Pianos now being sold at less than half price. This sale occurs only once a year.

D. WOLFF & CO.

81-83 Market St., Newark.

The Largest and Most Popular Credit House

Mathushek & Son Piano Co.

Pianos, Organs, Player-Pianos and Cabinet Self-Players.

THE MOST COMPLETE AND VARIED STOCK TO BE FOUND ANYWHERE.

The Incomparable Mathushek & Son Piano.
The Popular "Opera" Peek & Son Uprights.
In all styles and makes.

M. & S. full round tone small Uprights, particularly fine for small rooms, in Mahogany, Oak, Walnut or Mission Oak.

Several slightly used and second-hand Upright Pianos and Organs at very reduced prices.

Exchanging Renting Tuning Repairing

Mathushek & Son Piano Co.

Factory Branch Warerooms,
310 W. Front St., Plainfield, N. J. 'Phone 910-J.
We are open daily until 8 p.m.; Saturdays until 10 p.m.

WEDDING GIFTS

Novelties in Cut Glass, Fancy China, Quezal Vases, Artistic Metal Ware.

JOS. W. GAVETT,

West Front St.

BROKAW'S CREAMERY

No need to complain of getting poor butter or cream—go to Brokaw's and get his own make, which is always fresh and good. Our specialties are Fresh-made Butter, both salted and unsalted, Rich Milk and Cream, positively Fresh Eggs and everything in the dairy line. The only place in the city where these goods are made on the spot. Call and see our plant and witness the process.

TEL. 293-W **186 E. FRONT STREET**

"THE CARLISLE"
210 Fourth Avenue
ASBURY PARK, NEW JERSEY
New First-Class House one block from the ocean.
Apply to Mrs. H. B. WILE
6-20-tf

RENE BROWER
Natural Flowers to Order.
55 and 57 West 26th St., New York.
Telephone 756 Madison.
Residence 125 East 5th St. 'Phone 617-L.
6 3 1m

HAHNE & CO.

IMPORTERS · NEWARK'S STORE BEAUTIFUL BROAD, NEW AND HALSEY STREETS · RETAILERS

Silk Dresses and Jumper Suits $9.98.

No Store in Town Can or Will Match These.

The best of the season's silk dress offerings is scheduled for Saturday beginning at **9:30** o'clock when these freshly made, just from the maker **Silk Dresses and Jumper Suits** will go on sale at a price that is really extraordinary.

The maker from whose factory these suits come has been busy and prosperous. He has no stock on hand and it is only with the greatest reluctance and because he was a bit envious of other makers who were sending us good silk dresses for little money that he agreed to use his splendid organization for the production of suits as cheap as these, and which you will find to be better than any ever offered at the price.

We had the great satisfaction of personally selecting the silks that enter into these dresses and suits, and we can assure you that no prettier fabrics have been seen this season.

Four choice models to choose from—both waist and jumper styles, with side-plaited, cluster-plaited and box-plaited skirts, with broad bands round the bottom of skirt, with piping of contrasting color. They are made of splendid **chiffon taffetas** in black, blue and brown and white and black and white stripes and checks. It requires no stretch of the imagination to value these garments at **$18.50** to **$25**, yet we are going to dispose of them until our contract is completed at the phenomenal price of **9:98**

Remember the selling will not commence until 9:30 tomorrow morning.

SHOES FOR ALL.

Women, men, girls and boys will find in this great Shoe Store the proper things in footwear at prices always pleasing—tomorrow especially so.

Gibson Ties of Tan Russia Calfskin; welted soles; stylish toe shapes without tip; correct heel; also in golden brown kid with turned soles; marked to sell Saturday at **3.00**

White Canvas Pumps; turned soles; medium height, canvas-covered heels; smart low shoes for warm weather wear; should be $1.75; tomorrow at **1.50**

Misses' and Children's White Canvas Oxford Ties; comfortable toes, tipped; will give good service; sizes 7 to 11 at **$1.00**; 11½ to 2, at **1.25**

Misses' and Children's Blucher Oxfords of Tan Russia with broad orthopedic toes, neatly tipped; heavyweight soles; greatly in demand; sizes 7 to 8 at **$1.35**; 8½ to 11 at **$1.65**; 11½ to 2 at **2.00**

Barefoot Sandals for little folks; nothing so cool and nice for warm days, enabling children to be practically barefoot without danger from glass and tacks, sizes 6 to 2, instead of 60c., special priced ..... **.39**

Little Men's Shoes of Tan Vici Kid in lace style; broad, round toes; low heels; soles that will give good service; sizes 9 to 13½, Saturday at **1.49**

Men's "Banister" Shoes and Oxfords.

We continue our sale of Banister Men's Shoes and Oxfords from the celebrated Newark factory which is known to make the best men's shoes in the world. These have slight factory imperfections which in no way will affect the wear, and those who get them will have shoes worth from $6 to $8 for **3.50**

MISSES' DRESSES.

SHOULD BE $10; WE SAY $5.75.

These exquisite **Summer Dresses** for Misses are made of fine, sheer striped **lawns** in light blue and white, pink and white, and black and white. The waists are trimmed very effectively with all-over filet lace and exquisite embroideries; French back styles; skirts are extra full, having seventeen gores, plaited, with a wide bias fold on bottom; sizes 14, 16, 18; skirt length 37 to 40; real value $10; an attractive feature of our Misses' Section, at **5.75**

Schreiner's PHARMACY

PARK AVE. AND SECOND ST.

For a Spring Tonic Nothing Better Than Schreiner's Vegetable Blood Purifier, 50 cts. a bottle.

ICE CREAM SODA AND CRUSHED FRUITS.

Porch Comfort.

To be contented means you're in a state of entire satisfaction. That state is experienced to a high degree by those who buy here.

Don't throw away the opportunity but place your order now. **Porch Furniture, Porch Mats, Porch Screens, Awnings, Hammocks, Window Screens, Screen Doors, Refrigerators**—everything necessary to supply your needs for warm weather.

Van Camp & Franklin,

Tel. 868-J **Front and Somerset Streets.**

BUY YOUR FURNITURE AT Powlison & Jones.

149 & 151 East Front St.

USE PRESS WANT ADS

"Duty is another word in the program of service. Your work should be your duty. See right; be right; do right. That is my message to you tonight. Strive to realize the ideal and then strive to idealize the real."

After an orchestral selection that followed Dr. Vance's address, Vice President Lovell of the School Board made the presentation of rewards to prize winners. They were distributed as follows:

English Composition—I. The George H. Babcock prize, given by Mrs. George H. Babcock. First prize, John DeLancey Ferguson; second prize, Grace Srager; honorable mention, Louise Townsend Nicholl, Eleanor Van Tuyl. II. A prize offered by the Continental Chapter of the Daughters of the American Revolution. Prize, five dollars in gold, awarded to Lillian Reed Cronkite; honorable mention, Laura May Baker. III. The Daily Press prize for the best essay written by a member of the senior class on a topic relating to municipal affairs. Prize, ten dollars in gold, awarded to William Hicks Osgood; honorable mention, Francis Rollin Williams.

Mathematics—The Dr. C. H. Stillman prize, given by Mrs. J. K. Myers and William M. Stillman. First prize, $15 in gold, Carola Edna Hart; second prize, $10 in gold, Leroy Clifton Whitall; honorable mention, Percy Le Barre Mygrant.

Translation Prizes—For the best translation of assigned passages, a first prize of three dollars and a second of two dollars, to be expended in books chosen by the receiver of the prizes. Modern languages, given by Ernest R. Ackerman. Senior French, first prize, Frederick Martin Smith; second prize, Helen Johnson; honorable mention, Miriam Crittenden Carman, Gertrude Prince Abbott. Junior French, first prize, Percy Le Barre Mygrant; second prize, John Adelbert Van Brakle; honorable mention, Sallo Mortimer Kahn. Senior German, first prize, William Hicks Osgood; second prize, Edgar Wells Freeman; honorable mention, Rose Siegal. Junior German, first prize, Esther Barton Crampton; second prize, Roy C. Whitall; honorable mention, Robert L. Kyte. Latin prizes, given by Alexander Gilbert. Vergil, first prize, Rose Siegal; second prize, Queena May Tillotson; honorable mention, John DeLancey Ferguson. Cicero, first prize, Gertrude Prince Abbott; second prize, Esther Barton Crampton; honorable mention, Washington McIntyre. Caesar, first prize, Sarah A. Brouwer; second prize, Charles E. Prior; honorable mention, George Stanley Robins.

Commercial Prizes—Given by Ernest R. Ackerman. A first prize of three dollars and a second prize of two dollars, to be expended in books. Bookkeeping (first year), first prize, Harry Brick; second prize, Sidney Howell Karr; honorable mention, Florence Cecelia Brown. Typewriting (first year), first prize, Helen May Dorthy; second prize, Leslie Nolty Leland; honorable mention, Bertha Rose Brick. Stenography (first year), first prize, Leslie Nolty Leland; second prize, Hedwig Grotman; honorable mention, Helen May Dorthy. Advanced stenography and typewriting, first prize, Clara Evelyn Hallard; second prize, Donald Cameron Mortimer; honorable mention, Charles Henry Line.

American History—Given by Dr. J. B. Probasco, prize, Joseph Wilbur Tovell; honorable mention, Charles Earl Moran.

Another orchestral selection and then the valedictory adress to the graduating class. It was delivered by Edgar Wells Freeman, as follows:

"Classmates—As we stand together at the close of these our commencement exercises, I know no words that can fully express my feelings. But there runs in my mind the story of an ancient Greek myth, that seems best suited to describe my thoughts. There was once a sculptor, poor and unrecognized and not far from starvation's door. He was an artist, however, and one day there came to his shop a wealthy lover of art, who admired his work, and ordered to be executed a piece of sculpture which must be of exceptional merit, no matter what the cost. The poor workman, eager for an opportunity to display the talent which he was sure he possessed, undertook the task. He procured a huge block of ivory white marble, quarried from the heart of Mt. Pentelicus, and unceasingly he made the blows of his hammer and chisel to resound through the little village. Gradually, as the dim outline of a beautiful female figure shaped itself in the gleaming marble, the sculptor worked more and more eagerly, for he felt his whole heart and soul drawn toward the wonderful work he was producing. The vague outline became daily more definite, the figure more apparent, and the humble creator marveled at the superb glory that smiled before him. Soon the figure stood out complete, and as the beauty and loveliness of this perfect form shone out in a divine radiance, the master-workman's admiration and love for his splendid creation surpassed all bounds. He had watched his idol throughout its formation, until he had grown to love it as a human being; and now that it was finished, it was to be his no longer. Hoy could he part with it, his hope, his life, his all?

"The same conflict of emotions possesses us tonight. During the four years that we have been together, we have grown in stature, and, I trust, in grace and understanding; certainly in love for our Alma Mater. We have knit together ties of friendship with each other, with our fellow-students, with our teachers, that shall last as long as life. But tonight, the stern voice of destiny calls us apart. As we go, let us not fail to cherish the happy memories and friendships formed during these years of fellowship, and let each one of us put into his work, heart and soul and that fine spirit, that the sculptor devoted to his greatest achievement. And now, until we meet again, my class-mates, I bid you farewell."

Presentation of diplomas by President of the Board of Education Dr. John B. Probasco followed an orchestral selection. The usual number of bouquets awaited the blushing girl graduates. A musical number closed the program.

The following graduates and undergraduates acted as ushers: C. B. Morse, T. O. Gavett, J. W. Gavett, H. G. Thompson, Vincent Miner, Martin B. Stutsman.

The customary reception to the graduates followed the commencement. It was tendered by last year's class, and took place at the Casino. It was as delightful as the past receptions. The alumni were well represented in the floor.

NEWS IN THE SUBURBS.

DUNELLEN AND VICINITY.

New Market honor pupils for the past month were as follows: Minnie Hays, Barbara Bieler, Grace Burdick, Edith Giles, Hilda Johnson, Edith Van Nuis, Edna Dutcher, Hannah Nelson, Helen Cooke, Edna De Hart, Bernice Rogers, Marjorie Dunn, Mary Smith, Jennie McMahon, Emily McMahon, Emily Piddington, Helen Rogers, Martha Lund, Esther Thornton, May Bieler, Lillian Schomp, Anna De Hart, Catherine Nye, Alice Hoffman, Mary Forgaeh, Florence Waglow, Adela Kroohs, Eleanor Schomp, Jennie Kellaway, George Nelson, John Schneider, Harry Romph, Michael Forgaeh, Robert Perrine, Charlie McMahon, Henry Romph, Richard Whorley, Adolphus Hoffman, Leroy Vorhees, Mathew Lund, Earl Hickman, Mabel Ludovice, Grace Coriell, Agnes Kerwin, Elizabeth Ruhl, May Kerwin, Helen Kroohs, Clara Schomp, Maude Johnson, May Lund, Mildred Meeker, Eva Schneider.

Rev. George H. Gardner, whose letter of accpetance was received last Sunday, has named no time when he will come to take charge of the Baptist church. He will inform the trustees as to that in a short time.

The Women's and Junior Auxiliaries will hold their final meeting of the year this afternoon at Holy Innocents' Guild room.

The Holy Name Cadets will attend communion in a body at St. John's church tomorrow morning.

Charles Thornton has put up a big new sign over his hotel.

ESTATE OF Henry Francis Allen, deceased. Pursuant to the order of George T. Parrot, Surrogate of the County of Union, made on the application of the undersigned, executor of said deceased, notice is hereby given to the creditors of said deceased to exhibit to the subscriber under oath or affirmation, their claims and demands against the estate of said deceased within nine months from the twenty-fifth day of April, 1907, or they will be forever barred from prosecuting or recovering the same against the subscriber.

THOMAS B. BROOKS, Executor.

It is requested that all claims be presented at the office of John H. VanWinkle & Son, Attorneys for the executor. 4 29 tf

THE DAILY PRESS.

Home News. Independent in Politics.

A. L. FORCE, Editor and Proprietor.

Published Daily, except Sunday, at 3 p. m.

105 North Avenue. Telephone 61.

Two cents a copy. Ten cents a week. $5.00 a year in advance. Delivered by carrier or by mail. No extra charge for papers mailed to points in the U. S. and Canada.

The Daily Press has the most complete carrier and mail service of any paper in the metropolitan district.

Any subscriber failing to receive a single issue will confer a favor by notifying the business office.

Advertising rates mailed on application.

Copy for Change of Advertisements to ensure change the same day must be at the office by 9 a. m.

News From Home

While you are away for the summer

THE DAILY PRESS

will be mailed regularly to your address on request without extra charge. Leave your order with your newsdealer or at the main office of The Daily Press.

Plainfield, N. J., June 21, 1907.

The Senate yesterday confirmed the appointment of Judge William Morrow, of Belvidere, as a member of the State Board of Education. The selection will prove a disappointment to the many friends in this city and Union county of DeWitt C. Ivins, who was mentioned for the place and was being earnestly considered by the governor.

The Daily Press extends its congratulations to William Hicks Osgood, winner of The Daily Press prize offered for the best composition written by a Plainfield High School student and relating to a municipal affair. His subject was "Should Plainfield Own its Own Water Works System?" and it is treated in a well defined manner from the affirmative side of the question. The composition has undergone no revision since it was written and is produced in full in another column of today's issue.

CALL-MAN REFUSES TO QUIT FIRE DEPARTMENT

HIS RESIGNATION ASKED BUT HE FAILS TO RESPOND.

Because of a dissatisfaction which has existed between Chief Doane and Daniel Force, one of the call men in the local fire department, and the refusal of Mr. Force to resign from the department after turning in his keys and declining to do duty, charges have been preferred against the fireman.

The papers in the case were in the hands of Councilman H. D. Hibbard at last night's meeting of the Common Council, and he intended to present them. On second thought, however, there being but a quorum present, he decided to wait until the regular July meeting. It was thought that Mr. Force would send in his resignation before this time, but he has refused to do so, even in response to a letter sent to him by Corporation Counsel Craig A. Marsh. It is said that he has not answered Mr. Marsh's letter.

The trouble, it is said, has been of long standing, and grew out of the refusal on the part of the fire officials to make changes in the call system to conform to Mr. Force's ideas. Failing to have the changes adopted, it is said, that he refused to do duty and at the same time turned in his keys, but when his resignation was asked for he declined to comply with the request. Now the fire committee proposes, through the Common Council, to take such action as will remove Mr. Force from the department.

—All previous assortments of fresh vegetables and fruits will be surpassed at Neuman Brothers tomorrow. The list will include Jersey berries, peas and asparagus, Maryland berries, green and wax beans, lettuce tomatoes and cucumbers.

Our Ginger Ale

Finest in the World

EASTERN BOTTLING COMPANY

Bottlers of Ballentine's Beer

W. Second St. & Central Ave.

'Phone 190

WON DAILY PRESS CUP

William Hicks Osgood Successful Competitor in Municipal Composition Contest.

A P. H. H. S. GRADUATE

Chose for His Subject, "Should Plainfield Own Its Water Works System?"

Among the prize-winners announced at the Plainfield High School graduation exercises last night was William Hicks Osgood, a member of the senior class, who was awarded The Daily Press prize of $10 for the best composition dealing with a subject of municipal interest. His effort dealt with the question, "should Plainfield Own Its Water Works System?" and was as follows:

Water is a necessity. It is as important to the sustenance of our community as the food we eat or the air we breathe. We must obtain water in some way. The question to be considered is: Shall we depend for our water supply upon a private corporation or shall we control this essential commodity ourselves?

In attempting to make our decision let us profit by the experience of other cities; what they have accomplished, we may reasonably expect to accomplish. According to accurate statistics, 53.7 per cent. of all water supply systems in the United States are owned by municipalities; of thirty-eight cities with one hundred thousand or more inhabitants, thirty own their own water works; of forty cities with a population of from fifty thousand to one hundred thousand, twenty-nine own their own water works. When it is considered that a great many of our cities, which do not control their water supply, are in the grip of merciless political combinations which thwart the execution of the people's will, it may readily be seen that these statistics represent an overwhelming weight of public opinion in favor of municipal ownership of water works.

The majority of the citizens of the United States have voted, through their representatives, for municipal ownership of water supply systems. Why have they so voted? Because, aside from other considerations, they have found that such water supply systems are cheaper. It is a recognized fact, proven by experience, that public ownership of water supply tends to lower rates. The private company depends for its existence upon the profits which it can make in conducting the business. If there were no dividends to pay the rates would be correspondingly lower. This may account for the fact that charges of private companies in the United States average 43 per cent. over charges by municipalities for similar service. This practically means that nearly 50 per cent. of the rate of a private corporation is profit. It means that municipal ownership of the water supply should save each citizen at least 33.33 per cent. of his water bill. Is it remarkable, that in the face of such circumstances, the decided trend of American cities is in favor of public ownership of water supply?

In the state of Massachusetts, where municipal ownership has been most extensively tried, the people are the most enthusiastic over the results of the municipal system. Some time ago the city of Duluth bought the rights of the company which supplied the city with water. The city authorities spent one million dollars for the company's plant and mains. In three years they had paid the interest on the purchase price out of the profits from the water works; they had saved two hundred and seventy-three thousand, five hundred and forty-six dollars and seventy-eight cents; they had reduced the rates to two-thirds of what they originally were. Duluth is one of a large number of cities which have succeeded. Is it not reasonable to expect that Plainfield would succeed?

Even if such a venture is not directly profitable to the city, it can hardly fail to be self-supporting. According to A. H. Leach & Company, one of the largest bond houses in New York city: "All water works are regarded as self-sustaining." If, after purchasing the rights of the present company, the city is only able to charge the same household rate and to conduct the water works at cost, there will be a direct gain to the city of the rent which it pays to the company for the water used in the hydrants; there will be effected an advantageous relation between the water supply and its disposal as sewage. But Plainfield may expect to do more than merely pay expenses. The situation of the city is such that pure artesian water may be obtained in large quantities and at little cost. If the city should take possession of the water company's mains, it could supply water to the neighboring towns at a large profit. With efficient management on the part of the city authorities, the municipal water supply system should pay expenses, reduce the present rates, and return an annual dividend.

The debt which would be contracted in taking over the water company's rights by purchase or condemnation, would be more than offset by the increased value of the city's bonds, owing to the possession of a paying water supply system. Such a system would be a valuable asset for Plainfield.

Now is the time for the city to act. Plainfield is a prosperous and growing city in the most populous part of New Jersey. As a suburb of New York city, Plainfield is bound to become larger as time goes on. When a city is still small its policy in this matter should be determined. The value of the holdings of the present company is increasing year by year. The richer the company may become, the more difficult and the more expensive it will be to get possession of its rights. A community is practically powerless before organized millions arrayed in opposition to its wishes. If Plainfield should continue to be supplied with water under the present, it is laying up a debt which sooner or later future generations of its citizens will have to pay. For the time will come, when the supplying of water for public and private consumption shall be universally conceded "a natural municipal function."

References Consulted.

A. B. Leach & Co., New York City; "The American City," by D. F. Wilcox; letter from the President of the Plainfield Water Supply Company to the chairman of the committee on sewers and streets; "Municipal Public Works," by Whinery; "Manual of American Waterworks;" "Government of Municipalities," by Eaton; report presented to Common Council (published in The Daily Press), J. O. Osgood, W. L. Saunders, B. S. Church; "Driven Wells of Plainfield Water Supply System," by L. I. Tribus, in "Engineering News," (February 22, 1906), Vol. 31, page 153; "Advantages of Public Ownership," by Ely; "Municipal Ownership of Natural Monopolies," by Ely; Martin; "Trend in American Cities;" "American Municipal Progress," by Zeublin.

BUTTERICK PATTERNS.

The Woodhull & Martin Store.

Saturday is Underwear Day.

Just the kind you want and at Prices you expect to Pay.

Underwear for Men.

At 19c—Grey and White Striped Balbriggan Shirts and Drawers, regular 25c goods.

At 25c—Silver Grey Balbriggan Shirts and Drawers.

At 25c—Balbriggan Shirts and Drawers, shirts long and short sleeves.

At 25c—Men's Derby Ribbed Medium Weight Shirts and Drawers.

At 50c—B. V. D. Fine Jean Drawers, with elastic ankle.

At 50c—Black and Grey Mixed Balbriggan Shirts and drawers for mechanics' wear.

At 79c—Fine Silk and Lisle Ribbed Shirts and Drawers, long sleeve shirts and regular length drawers.

At $1.00—Otis Lisle Shirts and Drawers, shirts long or short sleeves; drawers regular lengths.

At 50c—Medium Weight Natural Grey Merino Shirts and Drawers.

At $1.00—Winsted Mills Medium Weight Natural Wool Shirts and Drawers; drawers in regular or shirt short stout styles.

At $1.00—Fine Gauze Wool Shirts and Drawers, very fine and light weight.

At 50c—Fine Light Weight Balbriggan Shirts and Drawers, shirts coat style or regular; drawers knee or regular length; also sizes to fit short stout men and tall lean fellows.

At 50c—B. V. D. Nainsook Shirts and Drawers, coat style shirts and knee drawers.

At 25c and 50c—White Athletic Undershirts, low neck and sleeveless.

At 50c—The Otis Balbriggan Shirts and Drawers, shirts short or long sleeves; drawers regular length or short, stout men's sizes.

At 79c—Fine Lisle Open Mesh Shirts and Drawers, long sleeve shirts and regular length drawers.

At $1.50—American Hosiery Co.'s Lisle Shirts and Drawers, short sleeve shirts, regular and short stout style drawers.

At $1.00—Fine Medium Weight Merino Shirts and Drawers, made by the American Hosiery Co., drawers regular or short stout styles.

Children's Underwear.

White Gauze Vests and Pants, sizes 18 to 34, prices 15c to 40c.

Boys' Balbriggan Underwear, short sleeve shirts and double seat drawers, all sizes for 25c.

Women's Underwear.

Fine Cotton Ribbed Vests at 10c, 15c and 25c.

Plain and Fancy Lisle Ribbed Vests at 25c, 50c and 75c.

Fine Silk Ribbed Vests at $1.00.

Ribbed Umbrella Pants at 25c and 50c.

Ribbed Corset Covers in long and short sleeves, at 25c and 50c each.

India Gauze Vests, long and short sleeves, also Pants at 25c.

Combination Suits, Umbrella and Light Knee Pants, at 50c.

Basement Specials.

I. X. L. Porch Mops at 50c.

Palmer Hammocks, 98c, $1.25 and $1.50.

Blue Flame Oil Stoves, 2 burner size, $4.98; 3 burner size, $5.98.

Single Ovens, $1.25, $1.98, $2.50.

Double Ovens, $1.98, $2.98, $3.98.

Ice Cream Freezers, $1.98, $2.48, $2.98.

Refrigerator Pans, 25c, 35c 45c.

Covered Garbage Cans, 59c, 78c, 89c.

Carpet Dept. Specials.

Cocoa Door Mats for	39c
Jap. Matting Rugs, 36x72, for	50c
China Matting Rugs, 4x6, for	$1.25
China Matting Rugs, 6x9, now	$2.98
Pro. Brussel's Rugs, 9x12, now	$8.50
Moravian Smyrna Rugs, 26x45, now	65c
" " " 36x72, now	98c
" " " 4x6, now	$3.98
" " " 3x9, now	$2.98
" " " 9x12, now	$16.98
China Matting, 40-yard rolls, now	$8.00

Warm Weather Needs.

Porch Rockers, 98c, $1.25, $1.50, $1.98.

Lawn Swings, at $4.98 and $5.98.

Bamboo Porch Screens, 98c, $1.25, $1.50.

Lawn Settees, at 98c and $1.98.

Hardwood Screen Doors, $1.25 and $1.50.

Adjustable Window Screens, 25c, 30c and 35c.

Rattan Porch Couches, $6.98 and $7.98.

Awnings and Window Shades Made to order of the best materials by expert workmen. Estimates cheerfully given and PERFECT SATISFACTION GUARANTEED.

Just a Word About Your Dog.

They are almost human, and oftentimes want a little medicinal care.

It is getting hot, and a bath with medicated soap, or a shampoo, must be an act of kindness.

We have a full line of Dr. Dent's famous Dog Remedies. The extensive sale and favor these remedies enjoy among dog men, it due to their **Merit.** Easily administered, and effective.

A copy of "Dent's Doggy Hints" for the asking. All about the dog, and his care.

Champlin's Drug Store.

Successor to Powers' Pharmacy Co.

SOMERSET ST. AND CRAIG PL.

Lewis & Dilts,

Artesian Well Contractors.

Wells drilled any place, size or depth.

Estimates cheerfully given.

Box 173, Scotch Plains, N. J.

$75 Fine Upright Pianos. **$95**

Weber, Chickering, Kroeger and other pianos at a great saving. Two pianos for the price of one where rents, agent's commissions and other expenses run high. Bargains, guaranteed. Terms to suit. Open evenings. Hadley's, 315 West Front St

PLAINFIELD EXCHANGE FOR WOMEN'S WORK.
502 Watchung Avenue.

Glass toweling, dusters, broom covers, wash cloths, hot plate mats, string bags, gingham and waitress aprons. Traveling cases, shoe pockets, etc.

A visit to us is worth while.

—For the best results try a Press Want ad.

SUPERIOR STORAGE FACILITIES

for

Silverware

or

Valuable Packages

and

Ample Accommodation

for

Large Boxes, Trunks, Chests and Cases

may be found here with reasonable charge.

SAFE DEPOSIT BOXES ALSO

For persons planning a trip abroad we issue

Travellers' Cheques

CITY NATIONAL BANK

The quiet joy that comes from being tastefully and stylishly booted—that particular gratification that finds its source in the wearing of shoes that radiate the inimitable gracefulness and dignity of quality—that's the satisfaction that comes to every wearer of the Van-Arsdale Shoes and Oxfords. The

Van Arsdale $3.50 and $4 Oxfords

for men and women is a style setter for Plainfield. It has got quality as well as snap—take a look at them.

Van Arsdale's

The Store that Good Shoes Made

127 East Front St.

JUST WHAT YOU WANT

AND

WHEN YOU WANT IT

SEASONABLE GOODS

AT PECK'S

Splendid Values in Porch Furniture

We are showing the most comprehensive assortment of Porch Furniture. A practically unlimited scope for selection is presented in our large stock of Rockers, Chairs, Tables and Settees for the porch at prices that are convincingly low.

Hammocks and Lawn Swings.

The very best makes of Hammocks and Lawn Swings are offered by us at prices that will save you money.

Refrigerators and Ice Cream Freezers.

The first element of practical wisdom in the selection of a Refrigerator or Ice Cream Freezer is the choice of goods well-known for their good quality. Here are the most reliable Refrigerators and Ice Cream Freezers. High in Quality and Low in Price.

AWNINGS.

We will be pleased to make to your order, Awnings of any size or shape, in every popular style of design. Ask us for estimate.

SHIRLEY & JOHNSTON,

BABCOCK BUILDING, PLAINFIELD, N. J.

Queen Quality SHOES

BOTH Fashion and good taste demand suitable shoes for every occasion. "Queen Quality" Shoes enable you to indulge that taste without extravagance. And with the charm of variety and correct style, they combine moderate price. "Queen Quality" Shoes present a shoe for every occasion, a style for every taste, a fit for every foot. We want you to see the beautiful low cut styles we are now showing at $3.00 and $3.50 a pair.

A. WILLETT & SON

107 PARK AVENUE

For Just One Week More

A $5.00 Pair of Glasses for $1

SPECIAL NOTICE

I want every man, woman and child in Plainfield and vicinity who have troubles with their eyes to have a pair of my glasses. Hundreds got them at my last sale. For the benefit of those who did not, I have decided to repeat my unprecedented offer for another week. I am going to give you absolutely FREE this time the services of the firm's expert Optometrists and Vision Specialists, Messrs. Mills and Kuehne. You are invited to consult them, whether you buy glasses or not. I am not in the spectacle trust. MY ENTIRE FACTORY OUTPUT GOES FROM MAKER TO WEARER, THAT'S THE SECRET OF THE PRICE. Remember this includes my famous Crystal Lenses. A GOLD SEAMLESS WIRE FRAME, WARRANTED FOR 15 YEARS, with or without rims, any kind I make—and I make all kinds—and a signed guarantee that your glasses will fit. ALL FOR JUST ONE DOLLAR. This is positively the last time I shall make this offer. SALE BEGINS MONDAY, JUNE 17, 9 A. M. and Finishes SATURDAY, JUNE 22, 6 P. M., at

FRANK ROWLEY'S DRUG STORE, 218 W. FRONT ST.

Permanent Sole Agent for Plainfield.

Office Hours 9 a. m. to 5 p. m. until 9 p. m. Thursday and Saturday.

MILLS, Optometrist, Office & Factory, 110 E. 23d St., N. Y.

Prescriptions and prismatic lenses at half price. Established 20 years.

Hot Weather Clothing

in endless variety. See our two-piece Suits in Blue Serges and fancy Worsteds—they are just the thing for now. A full line of Men's Clothing always on hand at popular prices. STRAW LIDS in all shapes and prices. Negligee Shirts, Ties, Fancy Vests, Hosiery, Belts, Suit Cases.

CLOTHING MADE TO YOUR MEASURE.

Werner's Clothing House,

206 WEST FRONT ST.

THE DAILY PRESS may be obtained from the following Newsdealers and Agents. 10c. a week.

CITY.

Union News Co. .....R. R. Station
J. M. Harper .....411 Park Ave.
E. A. Laing .....149 W. Front St.
A. D. Mallinson..Fourth and Liberty Sts.
Trolley Waiting Room....Watchung Ave.
M. Estil .....111 Park Ave.
Debele & Stahl .....113 Somerset St.
Blaney & Son .....331 Watchung Ave.
T. A. Garthwaite .....212 Watchung Ave.
A. Anderson..West Third St. and Lee Pl.
John Mottley..Cor. E. 2d & Richmond Sts.

SUBURBAN.

Dunellen ..... B. Siriski
New Market ..... R. Burdick
Bound Brook ..... Union News Co.
Bound Brook....D. M. Ross, Trolley Sta.
Somerville ..... Jacob Genert
Westfield ....C. F. Wittke, A. E. Snyder
Westfield ..... J. W. Wall
Scotch Plains ..... Chas. Elliott
South Plainfield ..... Patrick McDonough
Fanwood ..... Chas. Elliott
Netherwood ..... Blaney & Son

NEWS IN THE SUBURBS

DUNELLEN AND VICINITY.

The oil pipe linemen have finished their work in this vicinity. They are now at work in Metuchen.

The Ladies' Aid Society of the Baptist church is working on a new carpet for the lecture room.

The Junior C. E. entertainment will be presented at the Presbyterian chapel tonight.

Frank Penrose has returned for his annual vacation from the Deaf Mute Institute.

Mrs. John I. Brokaw will entertain Friendship Circle at its next meeting.

Dr. Nelson and family attended the Rutgers commencement on Wednesday.

Twenty candidates await initiation into New Market Grange.

Lakeside Council met last night.

PLAINS AND FANWOOD.

All the rooters should turn out tomorrow to encourage the home team in its race for the Inter-City League pennant. The home team now lead by a small margin and there is nothing makes a team play better than encouragement. The fans are turning out well now the weather has settled down to real baseball weather and from present indications the interest in the game will be awakened to that of five years ago before the season is over.

The school team met defeat yesterday afternoon in the game with the St. Mary's Parochial School team at Plainfield, the score being 11 to 9. The series of games between the two teams now stands 1 to 1. The deciding game will be played some afternoon next week on the local diamond.

The warm weather of the past week has started the boys toward the Back Pond and every afternoon and night some of them are enjoying a cooling plunge.

Ground has been broken for another dwelling on Farlee avenue. The east end of town is enjoying a healthy building boom at present.

Rev. T. Moore-Smith will have charge of the weekly prayer and praise meeting tonight at the Baptist church.

Twilight Council, Jr. O. U. A. M., held a regular meeting last night in the library rooms.

"Tune" Hewitt will probably pitch tomorrow against the Dunellen team.

Mrs. Adam Muff has returned from a visit with friends in New York.

(Additional suburban news on pabe three.)

Somerville School Commencement.

The commencement exercises of the Somerville High School were held in the assembly room of the school building in that place last night. Eight scholars were graduated. Supervising Principal W. A. Ackerman presided. Prayer was offered by Rev. Dr. E. A. Woods, of the First Baptist church. The diplomas were presented by L. M. Codington, president of the Board of Education. Music was furnished by the Somerville Mandolin Club The programme presented by the graduate was an excellent one. Horace A. Vanderbeek is president of the class, George R. Nevius, vice-president, Miss Emma Mason, secretary and Marmaduke Brokaw, treasurer.

Benzoin Witch-Hazel Soap

Randolph's "Benzoin Witch-Hazel" Soap is justly renowned for its superior qualities. It is as pure as soap can be made. It is especially adaptable to Plainfield's hard water. Try it and note that it makes hard water soft. A delightfully pleasant soap for toilet or bath. It cleans, cleanses and keeps the skin in good condition. 10c cake, 3 cakes for 25c.

L. W. RANDOLPH
The City Pharmacy
143 W. Front St.

COUNCIL RECEIVES BIDS FOR NEW MACADAM WORK

FOUR CONTRACTORS ALSO FIGURE ON STORM SEWER CONSTRUCTION.

The especially important business that brought the Common Council together for its second adjourned meeting this month, last night, was that bids might be received for the proposed construction of a portion of the Plainfield avenue storm sewer and for the macadamizing of certain streets, specified in an ordinance recently adopted.

The bids for the storm sewer were received first. There were four, the following persons submitting figures for doing the work: Warren B. Travell, C. M. Meeker and Arthur E. Smith, of Plainfield, and William J. McCloud, of Elizabeth. They were referred to the street committee to be reported on later.

Three bids were received for the macadamizing work, those bidding being the Hassam Pavement Company, of Worcester, Mass.; Warren B. Travell and C. M. Meeker, of Plainfield. The bids per lineal foot for each street specified follows:

Hassam Pavement Company, West Second street, 57 cents; Randolph road, $1.15; Arlington place, $1.07; Cottage place, $1.27; Park lane, $1.24; Elmwood place, $1.42; College place, $2.38; Denmark road, $2.95; Sycamore street, $1.96; Hillside avenue, $2.32; West End avenue, $4.15.

Warren B. Travell, West Second street, 59 cents; Randolph road, 95 cents; Arlington place, $1.05; Cottage place, $1.02; Park lane, 98 cents; Elmwood place, $1.15; College place, $1.16; Denmark road, $2.30; Sycamore street, $1.65; Hillside avenue, $1.87; West End avenue, $2.48.

C. M. Meeker, West Second street, 62 cents; Randolph road, 92 cents; Arlington place, 95 cents; Cottage place, $1.20; Park lane, $1.18; Elmwood place, $1.20; College place, $1.30; Denmark road, $1.96; Sycamore street, $1.60; Hillside avenue, $1.80; West End avenue, $2.14.

After the bids were read they were referred to the street committee to be considered further and reported upon at the next meeting of the Common Council.

EPWORTH LEAGUE MEMBERS HOLD STRAWBERRY FESTIVAL.

Affair at Monroe Avenue Church Largely Attended and Liberally Patronized.

Under the auspices of the Epworth League of the Monroe Avenue M. E. church a strawberry and ice cream festival, together with an entertainment, was held in the church, last night. The affair was largely attended and a success financially. The church was attractively decorated by J. R. McCormick, chairman of the committee, assisted by Arthur Fritts, Mr. Davis, Robert J. Tovell, John LePoidevin, George Fisher, Mr. Gardner, Mr. Bergen and Louis Mulford.

During the evening there was a program of musical selections on the phonograph which was in charge of Louis Mulford, selections by the "Musical Stewarts," and piano solos and duetts by Robert J. Tovell and William Tovell.

Walter M. McGee was the general chairman of the affair, and his assistants who were in charge of the tables were as follows: The Misses James, LePoidevin, Mulford, Stewart, Mrs. Walter Manning, Miss Ella Beekman, Mrs. E. H. Beekman, Miss Pound, Miss Sparks, Miss Droll, Miss Peterson, Miss Annie Mathews, the Misses Brouwer, Miss Ada Decker, Miss Olla Cline, Miss Brouard, Mrs. C. B. Lawson, Miss Bertha Wenzel.

Miss Mary Mathews and Miss Minnie Gunzelman were at the candy table, Miss Payson presided at the lemonade booth, while Miss Stafford, Miss Shaw, Mrs. Schenck, Mrs. John W. Daub and Miss Leora Wenzel were at the cake table. Mrs. Robert T. Tovell, Mrs. Gardner and Mrs. J. B. Lant had charge of the strawberries, and those who looked after the strawberry short-cake table were Mrs. Mansfield Smith, Miss Georgie Beekman, Mrs. R. L. Lee, Mrs. Thompson and Mrs. Fritts. Those assisting in the serving of ice cream were Mr. McCormick and Mr. Gilmore.

The church was thronged with members and friends throughout the evening and the patronage was liberal. The committee in charge will meet in a few days and ascertain the profits to the league.

Dr. Hecht Appointed.

Governor Stokes has appointed Dr. John P. Hecht, of Somerville, as a member of the Board of Managers, of the New Jersey Sanitarium for Tuberculosis Diseases at Glen Gardner in Hunterdan county. The sanitarium will be opened on July 1, next.

WANTED
Good, Plain Country Board

for Convalescing Mothers with young infants. Give terms, location, full particulars and references. Address

Fresh Air Department,
105 East 22nd Street, New York.

The New York Association for Improving the Condition of the Poor.
R. FULTON CUTTING, President.
6 19 3—c

French Olive Oil

DELICIOUS FOR SALADS.

EXTRA FINE QUALTIY, DIRECT FROM FRANCE.

Pint, 35c
Quart, 65c
Half Gallon, $1.40
Gallon, $2.75

NEUMAN BROS.
WATCHUNG AVE. and FIFTH ST.

THE FIRST NATIONAL BANK of Plainfield,

conducts a general banking business with all the departments required in the modern methods of doing business.

Accounts of
Corporations,
Societies,
Business Men
and Individuals

receive our best attention and liberal treatment.

A. M. RUNYON & SON, UNDERTAKERS.
402 Park Avenue. Telephone No. 40.
Office open day and night.
Office of Hillside Cemetery.
New York Office—50 Great Jones Street.
Tel. call, 3345-Spring.
New York Embalmers License—1220.
New York Registered Licensed Undertaker No. 315.

T. A. MOORE.
UNDERTAKER AND EMBALMER.
Office—508 Watchung Ave. 'Phone 790
Residence—614 East 6th St. " 741-R
New York Office, 27 Great Jones St.
Telephone Call, 3249-Spring.
OFFICE OPEN DAY AND NIGHT.

Established 1872.
P. CASEY & SON.
UNDERTAKERS AND EMBALMERS.
Office 116 Park Av., Tel. 884-w. Res., 417-W. 3d St., Tel. 903-R. Office open day and night. N. Y. office 10 E. 22d St. Tel. 2094 Gramercy

GEO. W. COLE.
UNDERTAKER & EMBALMER.
200 West Second St. Telephone 153.
OFFICE OPEN DAY AND NIGHT.

L. L. MANNING & SON,
STEAM GRANITE WORKS.
Corner Central Avenue and West Front Street. Opposite First Baptist Church.

Townsend's Granite Works,
Fourth and Richmond Streets.
Tel. 2214. Westfield trolley passes my office

DIED.

WILBEE—On Wednesday, June 19, 1907, Rosa Wilbee, wife of Frederick Wilbee, and daughter of Beatrice and the late Ludwig Sutterlein, in her 23d year.

Funeral services at her late residence, 142 West Front street, on Saturday, June 22, at 2:30 p. m. Friends and relatives are invited. 6 20 2

Classified Advertisements

Rates for advertisements under this heading one cent a word for first insertion, one half a cent a word for consecutive insertions of the same advertisement running for less than one month; one month, fifty cents a line (6 words to a line), double rate for advertisement set in capitals.

No advertisements received for less than ten cents.

Copy for death and marriage notices and classified advertising accepted up to 2:30 p. m.

THE DAILY PRESS is not at liberty to give any information regarding advertisements that require an address in care of this office. Persons answering these ads. should mail or leave answers as stated in advertisements.

For Rent.

FOR SALE—Depot wagon, in good condition. Inquire Plainfield Cab Co. 6 21 3

FOUR room flat. Inquire 87 Somerset street. 6 21 3

FOR RENT—911 West Seventh street, modern dwelling, all improvements; excellent condition. Apply on premises. 6 21 tf

FOR RENT—7-room apartment, all improvements; rent reasonable. Apply 937 West Front St. 6 19 3

SMALL flat to rent; centrally located; possession at once; moderate rent. E. M. French, 171 North avenue. 6 12 tf

FURNISHED flat for rent. Inquire between 5 and 6, flat 17, Jackson building. 6 19 3 w f s

For Rent.

FIRST floor apartment in double house at Highland Park, for rent; $22; six rooms, bath; all improvements; near Netherwood station and trolley. Elston M. French, 171 North avenue. 6 12 tf

TO RENT—For the summer, furnished house, all improvements, good location. Harry Johnson, 1229 Watchung avenue. 5 8 tf

TO LET—Large, new store, No. 407 Watchung avenue. Charles L. Moffett, attorney, Woodhull & Martin building 9 24 tf

Money to Loan.

$2,000 TO LOAN on first mortgage. Address T. T., care Press. 6 19 4

MONEY to loan on bond and mortgage. Isaac Vail, 105 East Front St. 6 17 12

TO LOAN on bond and mortgage, $3,000, also $3,500, on satisfactory risks. J. F. MacDonald, 149 North avenue. 1 31 tf

MONEY to loan, five per cent. gilt edge real estate. J. T. Vail. 1 14 tf

MONEY to loan at 5 per cent. on first mortgage. Mulford, opposite depot. tf

TO LOAN—Money on first mortgages at 5 per cent. V. W. Nash, Jr., 221 Park avenue. 6 22 tf

$4,000.00 TO LOAN on first bond and mortgage, on Plainfield property at five per cent. Charles L. Moffett, attorney, Woodhull & Martin building, East Front street. tf

TO LOAN—Money on good mortgages. George F. Brown, 94 Somerset street tf

Real Estate Agents.

REAL ESTATE FOR SALE—Houses and lots in all parts of the city; properties that I have picked up in trade that I can sell you for less than market prices; if you want to buy or have anything to sell come and see me. J. V. E. Vanderhoef, 39 Prospect place, North Plainfield. 11 20 tf

FOR SALE—Four lots on Westervelt avenue, near Front street; terms to suit. Apply 103 East Fourth St., near Park Ave., Bacon. 6 11 tf

REAL ESTATE for sale, rent and exchange at bargain figures; insurance in strong companies at lowest rates; money to loan at five per cent. Thickstun & Emmons, 197 North avenue. 9 28 tf

THOSE desiring to own a farm should consult one who has been selling farms for years, and he is yours truly, William Henry Rogers, 136 Park avenue, Plainfield; telephone 44. tf

Situations Wanted.

TWO girls want situations together, one as cook, other waitress and chambermaid. 440 West Eighth St.

MALE gymnast and manipulator, Swede; diploma from Dr. Kellberg's Institution of Stockholm, desires connection with families where massage is wanted or permanent situation with private family; handy as nurse. Call Mr. J. Benson, 923 West Fourth street, Plainfield, N. J. 6 21 3

WANTED—A position by an experienced laundress of plain cooking. Call at 606 New St.

A YOUNG girl, not long in the country, wishes a place as chambermaid and waitress. Call 626 West Third street. 6 21 2

A STRONG, willing, young man just landed from Finland wants work on farm or about place; handy with tools; will go to work at once. Address F., Press office. 6 21 tf

THREE first class cooks, one general housework girl want positions, also a cook and waitress want place together. Mrs. Day, telephone 23-W, South Plainfield.

WOMAN wants work by the day. 560 West Second St. 6 19 3

For Exchange.

FOR EXCHANGE — Automobile, 1906 four passenger car wanted in exchange for free and clear building lots; desirable location. Address A. B. C., care Press. 6 11 tf

Help Wanted.

WANTED—Cooks and household help of all kinds for city and country; several positions open for reliable competent help. Plainfield Employment Agency, Station Driveway, telephone 322-J.

WANTED—First class colored waitress; thoroughly competent. Address 743, care Press. 6 21 3

WANTED—All round horseshoer. H. J. Martin, 28 Somerset St. 6 20 3

WANTED—A first class cook (white); references required. Apply 418 East Front St. 6 21 3

WANTED—At once, competent woman as general houseworker; no washing; good wages. 929 Madison avenue. 6 20 2

WANTED—Boring mill hand, Jones & Lamson operator and tool room assistant. Apply Watson Stillman Co., Aldene, N. J. 6 20 3

WANTED — Good experienced cook, with reference. Apply 35 Grove street. 6 20 3

WANTED—White girl for general housework, three in family; small house; good wages. 941 West Sixth St. 6 20 tf

WANTED — Automobile repair man and machinist; must be experienced in this line of work; no others need apply. Address Box 10, Press office. 6 18 3

WANTED — General housework girl for family of two; good reference required. Mrs. L. H. Miller, 915 Hillside avenue. 6 19 4

GIRLS wanted, about 16 years old. Apply Watchung Silk Co., Chatham street, North Plainfield. 6 19 3

WANTED—White girl for general housework; small family. Call 813 Webster place. 6 19 3

WANTED — Experienced grocery clerk. Inquire 196 Somerset St. 6 18 6

WANTED — Waitress; reference required. Mrs. West, 120 Crescent avenue. 6 18 5

WANTED—Glove sewers; Pique fitters-up; guage makers; Spear point makers to work in New York city factory. M. L. Schwartz Co., 73 5th avenue, New York city. 6 15 6

WANTED—Middle aged man, understanding care cow, horses and place in Plainfield; state references and wages expected. Address B. B. B., care Press. 6 15 tf

WANTED—Girl to cook, wash and iron. Apply 640 West Eighth St. 6 14 tf

WANTED—Two drill hands and two machine shop helpers. Spicer Universal Joint Manufacturing Co., Madison avenue and Third St. 6 12 tf

WANTED — White laundress, by the month; also assistant chambermaid and waitress. Apply 123 West Seventh St. 5 16 tf

CONDUCTORS and motormen wanted by the Public Service Corporation of N. J. Applications received at the Westfield Junction Car House, Friday, 10 a. m. to 10:30 a. m. 5 29 1m

COOKS, waitresses and general houseworkers wanted at once at Mrs. Day's Intelligence Office, South Plainfield, N. J. 2 9 tf

COOKS, waitresses and general houseworkers wanted at once at Mrs. Keller's Intelligence Office, 22 Somerset place. 12 29 tf

Wanted—Miscellaneous.

WANTED—Horses and cows to pasture for the summer on the Wright farm back of Hillside Golf Club. Apply 1024 Park avenue, city. 6 21 6

WANTED—One furnished or two unfurnished rooms, near Greenbrook road, by lady. Address Singles, care Press. 6 21 2

WANTED—To rent, a medium sized wall tent, in good condition, for two weeks' use. Address Camper, care Press office. 6 21 2

HOUSE wanted; 6 to 8 rooms, within 15 minutes' walk from station. Address F. R., care Press. 6 20 3

WANTED—Second hand bags and burlap, any kind, any quantity, anywhere; we pay freight. Richmond Bag Co., Richmond, Va. 6 20 25

WOMAN would like small wash at home. Address L. C., care Press. 6 19 4

WANTED—Rooms and board in private family, west of Liberty street. A., care Press. 6 17 5

THREE adults with child of four years want two or three rooms with board; Plainfield or vicinity on line Jersey Central. Address A. P. Palmer, 372 Clermont Ave., Brooklyn. 6 20 2

WANTED—A few more piano pupils; terms moderate. Mabel Gano, 170 Grove street, 'phone 969-J. 15 7

WANTED—Geese feather beds; highest prices. Address C. L. Robison, General Delivery, Plainfield. 6 5 1m

Chickens and Eggs.

SETTINGS—Orpingtons and Minorca; $1. 622 East Seventh St. 6 1 tf

Rooms and Board.

FOR RENT—Furnished rooms; all improvements. 247 East Second street. 6 21 4

TO LET—For the summer, suite of rooms, furnished, in the Stirling. Inquire room No. 3. 6 21 2

NICELY furnished rooms, with or without board. 52 Sandford Ave. 6 18 1m

TO RENT—With board, two connecting rooms on second floor; gentlemen preferred. 141 East Fifth St. 6 18 5

LARGE and small rooms to rent; table and all appointments first class; table board. 104 East Ninth St. 6 15 6

FURNISHED rooms to let, three minutes' walk to depot. 351 East Third St. 6 15 6

FOR RENT—Two large furnished rooms for gentlemen. 149 Manning avenue. 6 11 tf

WE can accommodate eight or ten summer boarders. Address Henry McCloughan, Lebanon, New Jersey. 6 8 tf

A FEW more table boarders can be accommodated at Mrs. Berriem's, 110 East Fifth St. 6 6 tf

TO RENT—Desirable furnished rooms, in select neighborhood. 916 Park avenue. 6 5 1m

DESIRABLE rooms with board; first class neighborhood; excellent table. 132-134 Crescent Ave. 4 24 tf

724 WATCHUNG avenue—Mrs. Wagstaff—Desirable rooms to rent with first class board. 5 7 tf

GOOD accommodations; low rates. Boyce's Hotel, 97 Somerset St. tf

Miscellaneous.

DO you collect souvenir post cards? Send 15 cents for set of six handsome Fourth of July cards and get our price list of all the newest comic, motto, view, birthday and fancy cards; we have what you want; try us? Price & Fretz, 2430 Clifford street, Philadelphia, Pa. 6 21 2

W. K. MACKEY'S hothouse cucumbers, soft seed variety; crisp and fresh at the leading grocers. 6 21 1m

FOR tutoring in any of the common school branches, apply to Miss Alys Trenbath, 104 Madison avenue. 6 20 6

THOROUGHBRED Jersey bull dog for breeding purposes at Holly Park, Plainfield. 6 20 1m

PAINTING and paperhanging, wall papers new; estimates given; interior work a specialty. Francis Bartels, Watchung, N. J. 6 18 6

STRAW and Panama hats cleaned by experts. Crane's, 120 West Front street. 6 8 1m

$1.85 SAVED—Buy a box of Crane's Electric Straw Bleach; makes last year's straw hat new. Sold at drug stores. 5 25 1m

P. H. LATOURETTE, auctioneer; sales promptly attended to; satisfaction guaranteed. 326 West Front St. 2 10 tf

BEFORE selling your furniture see Latourette, 326 West Front St. tf

BABIES crochet shoes for sale, all prices; also ladies' knitted sweaters made to order. Mrs. Mayer, 54 Pearl street, North Plainfield. tf

THE highest cash price paid for household goods, furniture, etc. Fred W. Hand, Auctioneer, 136 East Second street. 'Phone 1722. tf

Lost and Found.

LOST—Black leather shopping bag, between Franklin place and R. R. on Richmond street; name inside. Leave at Press office; reward.

LOST—Gold neck chain and locket, initials M. A. Liberal reward, return to Applegate's meat market, 163 Somerset street. 6 19 3

For Sale.

FOR SALE—Damaged grain for sale in lots to suit customers; prices right. Apply on premises, Commercial Mills, South Second St. 6 21 2

TWO large store awnings for sale; nearly new; also two ceiling fans and two buzz fans; all in good order. 251 West Front St. 6 21 3

FOR SALE—Delicatessen, bakery and ice cream parlor; doing a good business; must be sold on account of sickness. 110 Second avenue, National Bank building, Roselle, N. J. 6 20 3

FOR SALE—Brand new household furniture, cheap; also Staeger piano, in use short time; any offer will be considered. Box 50, care Press. 6 20 6

GROCERY wagon for sale, 315 Central avenue. Call after 5 p. m. 6 19 3

FOR SALE—Within seven minutes' walk of depot, fine residential property, consisting of large lot and eleven room house, including all modern improvements; hard wood finish and finely decorated; price reasonable. Elston M. French, 171 North avenue. 6 18 tf

FOR SALE—Fine little 1905 Autocar runabout with top, like new; exceptional bargain. Thompson, 413 Park avenue. 6 18 5

For Sale.

FOR SALE—A lady's chainless Columbia bicycle. Enquire of Dr. S. A. Aldrich, dentist, Fourth street and Grant avenue. 6 21 7

"CUT UNDER" rubber tired surrey and "cut under" trap; also nearly new surrey harness; all are in good condition; $100 for all to prompt buyer; also fine carriage horse for $100. Address Carriages, Press office.

HORSES, horses, horses—Will receive on Saturday, June 22, a choice carload of Indiana horses, carefully selected by a competent judge, which are for sale or exchange at the lowest possible prices at Gus Lewis' stables, 445 18th avenue, Newark, N. J. 6 21 2

FOR SALE—Fine modern house near Park avenue, 7 rooms, bath, reception hall, butler's pantry, steam heat, hardwood floors, large lot. Address Owner, Daily Press. 6 21 3

FOR SALE—Good timothy hay. E. Marshall, R. F. D., New Brunswick, N. J. 6 21 3

FOR SALE—Near Grant avenue station, new modern house, $4,500; Park avenue, $6,500 to $7,500; East Front street, $6,500; 8 acres near Plainfield, 15-room house; all improvements, barns and outbuildings, $7,500; nicely situated lots; prices moderate; farm for exchange. La Rue, next to station, next to bargain. 6 20 tf

GOOD built 9-room house, reception hall and bath; all improvements; large lot, good and central location. Address Bargain, Daily Press. 6 19 3

BICYCLE for sale; nearly new; $9. Dilts, 174 Duer St. 6 19 3

FOR SALE—Canopy top phaeton, practically new. Inquire 722 West Seventh St. 6 19 3

FOR SALE CHEAP—Runabout automobile, in good condition, seats for four. Call between 7 and 8, 810 Belvidere avenue. 6 19 3

FOR SALE—Big work horse. D. O'Brian, 116 West Fourth St. 6 18 3

BAY mare, 15.3, for sale cheap; sound, quiet and good worker. Apply L. E. Waring's stable, Arlington avenue. 6 17 tf

FOR SALE—81 Grove street, 12-room house; 90x200 lot; terms most reasonable; or will exchange for smaller property, centrally located in Plainfield. Apply premises. 6 17 6

FOR SALE—1905 side entrance Reo touring car; perfect order; bargain. 413 Park Ave. 6 17 3

STEVENS Ideal Rifle for sale at half price; only used once. Address Stevens, care Press. 6 15 6

FOR SALE—Will sacrifice 1906 4-cylinder, 5-passenger Waltham Orient touring car; like new. 413 Park avenue. 6 17 6

OLD PAPERS for sale; put up in packages of 100 copies for 10c. Apply at this office. tf

HIGH chair and large sized go-cart for sale. 39 Mountain Ave. 6 20 3

PIANO BARGAINS—A fine Weser upright, good as new, $100; a fine Gordon $150; a Bradbury for $100; a six octave Estey organ, walnut case, slightly used for $50; a Packard organ, beautiful case, $25; a Mason & Hamlin mirror top, $25; a fine sweet toned Chickering square $25. Terms or cash to suit your convenience. Mathushek & Son Piano Co., 310 West Front street, Plainfield, N. J. 6 12 tf

MODERN house for sale, in best section of Washington Park; ten rooms, all improvements; $6,500. Elston M. French, 171 North avenue. 6 12 tf

FOR SALE—Choice lot, 50 by 130, Central avenue, near Seventh street; reasonable. Inquire 615 Central avenue. 4 23 tf

FOR SALE, RENT OR EXCHANGE—Houses and lots in all parts of the city; also country homes and farms at bargain prices. C. H. Snyder, 221 Park avenue, room 4. 5 11 tf

TO LET OR FOR SALE—320 Somerset street, Plainfield; Queen Ann Cottage; all improvements; first class condition; desirable residence, 84 feet front, 420 feet deep; will rent with option for sale. Inquire Lauterstein, 60 Wall street, New York. 5 16 tf

MODERN 12-room house in Washington Park; hardwood floors throughout; 2 bath rooms; for sale at $7,000; might rent; new style 11-room house and large lot on West Seventh street, for sale at $10,000; will rent for $65 per month; near Grant Avenue station; house for rent on East Front street, adjoining Johnston estate; modern in every respect; 12 rooms, open plumbing, large corner lot; price $60 per month. Inquire Elston M. French, 171 North avenue. 3 15 tf

FOR SALE—Hillside avenue, corner Evergreen avenue, new colonial house, 10 rooms, two baths, hot water heat, parquet floors, first and second stories, oak trim, first floor, chestnut trim balance of house, four open fireplaces, three of them fancy brick, plate glass windows front; lot 100x250; finest location in Plainfield, overlooking the city. J. T. Vail, 177 North Ave. 2 16 tf

HOW SOME MEN SUCCEED.

Remarkable Case of Penuriousness Told by Florist.

A florist in the outskirts of the city has come across what he considers the meanest man in all New York. "He recently bought a fine summer home and estate about a half mile from my nursery," said the florist. "A few weeks ago he was entertaining some old friends, and showing them around the neighborhood. In the course of their peregrinations he brought them to my flower patch, on which I have a number of large glass-houses. Wishing to display his wealth by purchasing something, he stopped at a cucumber frame and asked me the price of various specimens of that vegetable. I pointed a large one out to him at 25 cents, another at 15 cents, and so on; but Mr. Suddenwealth would have none of them. His eye fell on a particularly tiny specimen. 'How much?' he asked, pointing to it. I told him five cents. Mr. Croesus brought out a $50 bill. I couldn't change it just then, so I told him he could pay later. That suited him fine. Just as I was about to pull the cucumber he requested me to leave it where it was, as he would send his man for it in the evening. He went away smiling, and sent his coachman to the nursery at the end of a week, by which time, of course, the tiny cucumber had lengethened into a large and brilliant vegetable! What's more he's forgottten to divvy up the nickel!"

LOOKING FOR FREE ADVICE.

People of Both Sexes Seek to Evade Payment of Doctors' Bills.

Every doctor has had unpleasant experiences of the economical minded person who takes advantage of a casual meeting at the dinner table or elsewhere to importune him for counsel as to his ailments. It is not always easy to get rid of these pests. Abernethy was, as we know, equal to the occasion when a wealthy alderman whom he met at a friend's house recited his catelogue of woes, ending up with the question: "What should I take?" The reply was: "Take advice." A French doctor recently rid himself in an equally ingenious manner of a patient who sought to impose on his good nature. He was accosted one afternoon on a crowded boulevard by a lady notorious for this practice. She at once began to tell of her afflictions, making particular complaint of pain in her hypogastric region. To which the doctor gravely replied: "My dear madam, I must examine you. Be good enough to take off your things!"

The Queerest Policemen.

"The strangest policemen in the world are in Cape Town, South Africa," said a man who had traveled in the Dark Continent. "They are the Kaffir negroes. They wear a uniform similar to that of an English soldier, but instead of a club and a revolver they carry a long spear with a red tassles near the point and a short stick which has a heavy brass ball on the end and is attached to the policeman's belt by a cord some 60 feet long. They throw the ball and stick and the cord winds around the prisoner like a ranchman's lariat and prevents him from walking. They are not allowed to carry firearms, and only make an arrest when ordered by their white officers to do so, but if they are ever sent for a man he had better go without question, for he either goes to jail or the hospital if he resists."

Dogs and Their Treatment.

Columbus has a new dog catcher. It is hoped that he is a humane man and does not enter upon his duties with a hatred of dogs. Some people have an idea that a dog is always to be assailed like a snake. It is in that spirit that a boy throws a stone at a dog going down the street, and harming nobody. "A dog's life" is a common phrase, which indicates that every man's hand is against it. This is the fate of man's most faithful companion, the most intelligent animal outside of the pale of humanity. Let us always remember that sympathy for a brute accompanies sympathy for a fellow-mortal. You can risk your fortune on that proposition. — Ohio State Journal.

The Art of Walking.

To walk gracefully is an art, one which is seldom the accomplishment of the American woman. The head should be kept well back, and the whole weight of the body should rest on each foot in turn. Set the foot down squarely, striking the ball of the foot first. Keep the chin drawn back well horizontally, which will cause the chest to be lifted, and thus insure deep breathing. Practice walking indoors with a book on the head and the instructions will be easily understood.

Tactful.

"How was it Dr. Knowit got such a big fee from Talkative?" "Because when he was called to attend Mrs. Talkative for a slight nervous trouble he told her she had an acute attack of inflammatory verbosity." "Well." "And recommended absolute quiet as the only means of averting paroxysms of cacaothes loquendi. She's scared dumb."

"Frightened by False Fire."

"I'm afraid to take fencing lessons, for 'tis such an exhausting exercise." "Not a bit of it. Who told wou so?" "Maizie is taking them, and she always is talking about how she feints so often while she's practicing."

DRUGGISTS.

PROTECT YOURSELF by using Nagle's Cedar Camphor, Moth Balls, Insect Powder, Tar Camphor, Hellebore and Paris Green. A full line of these articles for the eriddance of moths, insects, bed bugs, cock roaches, etc. Call and supply yourselves. Prescriptions our Specialty.
NAGLE'S PHARMACY.
Tel. 911-L. Front and Grove Sts.

Belle Mead Sweets.
These delicious Bon Bons and Chocolates appeal to lovers of pure Confections. There is no boxed candy today that has the sale in this city that Belle Mead Sweets have and their sale is entirely due to the quality.
DUDLEY S. MILLER
Prescription Druggist.
Park Ave. and 4th St. Plainfield, N. J.

Hodge's Pharmacy.
Y. M. C. A. Building.
BELLE MEAD SWEETS.
Tel. 62.

HOTELS.

HOTEL WALDORF
EAST FRONT STREET.
HENRY WINDHAM, Prop.
Gottfried Kruger's Extra Beer on draught. Imported Wines, Liquors and Cigars. Hotel accommodations and private Dining-Room.

HOTEL KENSINGTON
(Licensed.)
J. H. STAATS, Prop.
107-109-111 North Avenue.
Everything New and Up-to-date. An inspection solicited

HOTEL IROQUOIS
Commercial Headquarters. J. W. LEARY, Proprietor. Plainfield, N. J.
Pabst Milwaukee Beer on draft.
SUNDAY DINNERS
SPECIAL FEATURE

REAL ESTATE.

RENTALS — REAL ESTATE.
GEO. F. BROWN.
Insurance and Real Estate
Commissioner of Deeds—Rents.
94 Somerset St. Phone 160.

PLUMP AND TENDER
We purchased them from a well-to-do farmer who has furnished us with the best of
POULTRY
for years. If you have purchased here, you know what they are. We take the same care in purchasing
BEEF, MUTTON AND VEAL.
You can always rely on getting the choicest cuts here. We have genuine Jersey Spring Lamb. Our home-dressed fowls, broilers, capons and Long Island ducks a specialty.

Fred Endress,
131-135 W. Front St.
'Phone 155.

N. FATOUROS
Dealer in
Fancy Fruits and Vegetables
Our specialties: California oranges, grape fruit, fancy apples, bananas, figs and dates, and a lot of other fancy goods.
All orders promptly attended to and delivered.
'Phone 887-R. 131-135 W. Front St.
ENDRESS' STAND.

HENRY WIERENGA
Residence 'Phone 517-J.
Furniture, Freight, Baggage Express and Rigger.
PIANO MOVING A SPECIALTY.
5 1 tf

Try a box of
DOBBINS' CIGARS.
Clear Havana Nickle Yara or any kind that you desire. Manufactured at 120 North avenue, opposite Kensington Hotel, Plainfield, N. J.

Kindling and Grate Wood.
Cedar Posts and Bean Poles. Prompt deliveries. Orders received at 69 Somerset St.
JOHN MOBUS,
P. O. Box 138.

STATIONERY
AND TOYS.
HARPER,
411 PARK AVENUE.

Try a Press Want Ad

(B)
Note "No. 73" Before Entering Store. It's the main Entrance to New Jersey's 6-Acre Furniture Establishment!

Amos H. Van Horn, Ltd.
"WE SELL AS WE ADVERTISE TO SELL!"

BIG "PRICE CUT"
In all Depts——Every Dept. Hit.
Backward Season and Accumulated Stocks the Reason!

HAVE YOU A
DINING-ROOM TO FIT UP?

You **couldn't** choose a more **complete** store than ours to **help** you—best, most **varied,** most **up-to-date** Dining Furniture Dep't in this State—a whole floor given to one line—prices on **all** grades under **all** others!

Especially now there's such a "Cut Price" Sale under way!

The Buffets $20 Ones for..... 16.50
—30 other styles—at prices "in between!"

Sideboards $16 Ones for..... 12.50
—lots of others "in between."—40 different patterns!

Dining Chairs $1.25 Ones for..... 98c
—over 100 others—same average price cuts!

China Closets $17 Ones for..... 12.98
—over 30 other styles—all prices!

Side Tables $17 Ones for..... 12.98
—20 others distinctly different designs—at just as low figures!

Extension Tables $7 Ones for..... 4.98
—more than 30 other kinds—equally low figures!

AMOS H. VAN HORN, Ltd.
Be sure you see "No. 73" and first name "AMOS" before entering our store.
ACCOUNTS OPENED— EASY PAYMENTS
73 MARKET ST., NEWARK, N. J.
Near Plane St., West of Broad St.
All trolleys transfer to our door.
Telephone 550

Moving Vans and Storage Warehouse for Furniture, Pianos, etc. Truckmen and Riggers.
136 E. SECOND ST., PLAINFIELD.
Telephone 541.
All work will receive prompt attention.

William H. Kirch
CARPENTER AND BUILDER
66 DUER STREET, N. PLAINFIELD
Estimates cheerfully given.
Jobbing promptly attended to. Tel. 493-J.

BUTCHER
Grandview Meat Market,
GEO. EGEL, Prop.
198 Somerset St. Tel. 321-J.
Choice Meats, Poultry, Game and Provisions.
Orders called for and delivered.

ALEX. LUSARDI,
Foreign and Domestic Fruits, Choice Confectionery, Nuts, Cigars, etc.
211 W Front St. Tel. 507-W.

Meat Market.
Choice Meats, Poultry, Fish and Oysters always on hand. Sugar cured Corned Beef. International Hams and Bacon.
F. Neidig, 94 Somerset St.
Telephone 781

E. B. Maynard's
Tonsorial Parlors. Electrical Massage for face and hair. First-class work. Children's Hair Cutting a specialty.
Tel. No. 754-R.
141 NORTH AVENUE.

JOHN WIRTH
(Successor to Henry Liefke.)
Bakery and Confectionery.
201-203 West Front St. Tel. No. 723.
All orders delivered at short notice.

HOAGLAND'S
CITY EXPRESS
BAGGAGE
Trucks and Vans for Furniture and Local Trucking.
OFFICE 205 PARK AVE.
Tel. 833-W. Residence Tel. 648-L.

William H. Pope,
ELECTRICIAN.
All kinds of electrical work done at reasonable prices.
116 NORTH AVENUE.

SMALLEY BROS.
147 North Ave.
BUTCHERS
Everything usually found in a first-class market.
Roasting and Broiling Chickens a Specialty.
Orders called for and delivered.
Telephone 83-A. 5 1 tf

J. C. POPE & CO.,
INSURANCE
AGENTS,
110 E. Front St., Plainfield, N. J.

A. H. ENANDER,
Sanitary Plumbing, Gas Fitting, Steam and Hot Water Heating.
Contractor for Sewer Connections.
125 Watchung Av. Rear.

L. Moraller & Son,
Watchmakers and Jewelers.
Watches, Clocks and Jewelry. Fine Watch and Clock Repairing a Specialty.
219 Park Ave. Plainfield, N. J

JOHN WINZENREID,
Furniture and Freight Express.
Moving Vans and Storage.
319 Lee Place. 'Phone 646-R

PLAINFIELD WINDOW CLEANING CO.
Renovating—Offices, stores and private residences. Service day or night. Furniture, china and glassware packed for shipping.
WM. A. KLINE, 611 W. 3d St.

JOHN A. KOCH.
Dealer in
Meats, Poultry, Fish, Oysters, etc.
200 Watchung Ave.
Corner Second Street. Telephone 573-J
Orders Called For and Delivered.

GUSTAVE HOFFMAN,
SEAFOOD.
Daily shipments at 329 West Front Street. Tel. 968.

TITUS H. LAURY
MASON AND BUILDER.
Office, 323 East Front Street.
Tile Setting, Mantel & Fron Work.
Telephone 464 L

COAL DEALERS.

Difference In Coal.
All coals may look alike to some people, but compare our "Lehigh" Coal with the Coal you bought somewhere else and you will see a difference.
You will notice that our Coal Burns Brighter, Gives More Heat, and Lasts Longer than any other Coal you ever bought before.
Boice, Runyon & Co.,
Coal, Lumber and Masons' Materials.
Park Ave., opp. North Ave.,
Plainfield N. J.

The best time to order your winter supply of
COAL
is now. Do not forget that
NASH
is ready to supply you.
Telephones 357-W 833-J.
Evenings 371-W.

TenEyck & Harris,
—DEALERS IN—
LEHIGH VALLEY COAL.
Office: Rowley's Drug Store, 218 West Front Street. Telephone 23-L.

JOHN JOHNSTON
All the best grades of
COAL.
929 South Ave 'Phone 193

Coal I have on hand some very fine Hard and Medium Coal. All kept undersheds. Pea Coal. **Coal**
25 cents a ton reduction on cash orders.
L. A. RHEAUME,
146 East Fourth St. Telephone 440-W.
Yard, 674 South Second St. Telephone 231

GEORGE O. STEVENS
747 West Front St.

R. L. CLINE
(Successor to C. H. Rugg & Co.)
Best Quality Lehigh Coal
Yard and office 430 West Third St. Tel. 93.

JOS. HARRIGAN
OLD COMPANY'S
LEHIGH COAL.
Tel. 497-L. 4th and Richmond Sts.

PAINTERS AND DECORATORS.

We call your attention to our fine display of
New Wall Papers.
We can't describe the patterns, but they are new, striking and effective, and with our large assortment we are sure to please.
Paints, Oils and Varnishes.
Woolston & Buckle,
145 North Avenue.

YOU WILL ADMIRE
our stock of Wall Paper. The designs are beautiful. The figures of the patterns shown here will attract and please because they are truly artistic in design and color.
A BEAUTIFUL HOME
will be the result of decorating your walls with our Wall Paper. We have enough for all comers. We also have a competent corps of paper hangers to put it on. Estimates furnished.
JAMES C. HANSEN,
Decorator, Painter and Paperhanger.
Wall Paper. Painters' Supplies.
141 East Front St. Tel. call 870-R.
First-class work guaranteed.

1907 Wall Papers.
IMPORTED & AMERICAN GOODS.
C. CONOVER & CO.
Decorators, Painters and Paperhangers. Window and Plate Glass.
115 Elmwood Pl. Tel. 226-J

W. S. CHEEVER
1326 Park Ave.
Painting and INTERIOR DECORATING. WALL PAPER of every description at the Lowest Prices.
'Phone No. 538-J.

J. W. VAN SICKLE
122 North Ave., Plainfield, N. J.
Fresh and Salted Meats.
Game in Season. Philadelphia Scrapple.
Orders called for and delivered promptly.
Telephone No. 462-J.

LOOKING THROUGH
our stock of Picture Frames and mouldings is a treat to those who admire things of beauty.
Frames for every style of picture are in this assortment. Frames for Photos, Photogravures, Engravings, Etchings, Water Colors, Pastels and Oils.
The price is one of their attractive features.
We make
PICTURE FRAMES TO ORDER
and frame pictures artistically.
PLAINFIELD ART STORE,
Y. M. C. A. Building.

Vail
JEWELER AND OPTICIAN
103 Park Ave.,
calls your attention to his
Rimless Glasses.
They Look Good and You See Good.

We have made arrangements for a larger supply of first class milk and are giving the family trade our special attention. If you are not satisfied with the milk or the services you are getting give us a trial.
Price 8 cents a quart.
Lindsay's Dairy,
965 West Front St.
TEL. 792-J.

Go to the News Stand
at the Central Railroad Station for all the latest foreign and domestic Magazines and weekly periodicals. Numbers furnished on shortest notice.
Plainfield Daily Press
and all the New York and Philadelphia morning, evening and Sunday papers delivered to any part of the city. Under new management. Open Sundays.
F. M. WAGNER,
Formerly of Jersey City News Stand.

ANCHOR LINE
GLASGOW & LONDONDERRY
Sailing from New York every Saturday
NEW TWIN SCREW STEAMSHIPS
"CALEDONIA" AND "COLUMBIA"
Average passage 7½ days.
AND FAVORITE STEAMSHIPS
"Astoria" and "Furnessia."
For Rates of Saloon, Second Cabin or Third Class Passage, Book of Tours and further information apply to HENDERSON BROTHERS, New York, or MULFORD ESTIL, 111 Park avenue, Plainfield. 4 20 3m

McCULLOUGH'S STEAM MILL,
21 Stelner place, North Plainfield, N. J.
R. H. McCULLOUGH, Prop.
Sash, Blinds, Doors, Mouldings, Scroll Sawing, Turning, etc.
Estimates cheerfully furnished.

STORAGE—Best equipped and oldest storage warehouse in city for storing Furniture, Pianos, etc. Special floor for TRUNKS. Terms reasonable. All work has prompt attention.
WRITE OR TELEPHONE 911-L.
"Orders left for moving vans."
C. M. NAGLE,
Front and Grove Sts., Plainfield, N. J.

Cleaning, Pressing and Dyeing.
Monthly Contracts.
Pressing called for and delivered.
EVENING DRESSES A SPECIALTY.
Ladies' Waists Cleaned, 25 cents upwards
Gents' Suits Dyed and Cleaned $1.50.
We do our own work at
M. A. Brown's, 218 West Second St.

Great Bargains
may be had in Bicycles and Sundries at
Frucht's Bicycle Store,
224 W. Front St.

GUSSOW BROS.
NEW YORK.
Ladies' and Gents' Tailoring.
Cleaning, pressing and repairing neatly done.
136 PARK AVENUE.

TURKISH BATHS
TRY ONE.
Ladies morning. Gentlemen, afternoons.
Take trolley to Sanitarium.
Somerset Street

USE PRESS WANT ADS

DEEP-BREATHING IMPORTANT.

It Strengthens and Develops the Lungs, Overcoming Weak Tendencies.

Deep breathing, that is taking long, full breaths right down into the lungs, cannot be practiced too often in the open air, and the clearer and purer the air the deeper you should breathe. It will seem a hard task at first, but one will soon find it pleasant, and the results will be apparent in straighter shoulders, better developed chests, clearer skin and sweeter breath. This method of breathing is the real "elixir of life," and better than any youth-restorer on the market.

In a short time you will be breathing correctly, awake or asleep. It is to be remembered that deep breathing also fills out sunken and hollow cheeks, clears the lungs and reduces the abdomen.

It is a comparatively easy task to teach children who have not acquired fixed bad habits, whose clothing admits of perfect freedom, how to breathe properly. The habit of deep breathing is formed quickly, and in normal conditions is maintained through life.

The weak, who have cramped their lungs and relaxed all the breathing muscles, will find that the formation of the new habit requires persistent daily practice, but when it once is established they will have health and vigor.—Physical Culture.

MIND A TELEGRAPH.

How Sympathetic Messages Are Passed Between Distant Friends.

Are you a sensitive? There is no doubt that some persons are so organized as to make natural sensitives. They have remarkable intuitive power, which means that they receive impressions easily. Supposing two sensitives to be closely related to one another or drawn together by a bond of sympathy, and supposing them to be in different parts of the world, and the life of the one to be in danger, the first thought he would project into space would be for his distant friend. If that friend is actively engaged at the time the message may be lost, but if he happens to be in a passive state his brain will receive some impression, clear or confused, which will make him think of the absentee and render him anxious, as if something had gone wrong with him. Such messages are more common at night, because we are less preoccupied than during the day. By means of this wireless telegraphy an image is produced on the brain which is projected outwards, causing the absent friend to be seen as if in body, and even the actual circumstances of his dangerous position may be produced. Thus saith Dr. Bernard Hollander, of London.

Brains.

Famous brains are of four sorts. The lowest group contains the minds that are stimulated greatly by alcohol, tea and other drugs by impressions derived from the senses; the second group contains the infant prodigies, whose intellectual powers wane in middle age; the third group contains the pathological cases usually terminating in insanity; the fourth and highest group is that of true geniuses, whose powers remain unimpaired until old age. This is Hausemann's classification.

Spitzka has come to the conclusion that men eminent in exact sciences, like astronomy and mathematics, have the greatest average brain weight. Next come the men of action, including statesmen and artists, after these come the biologists, geologists and other representatives of the descriptive sciences.

Production of Oil.

Although the production of crude petroleum in America is making enormous strides every year, the bulk of this comes from new territories which yield heavy oils containing little or no spirit. In fact, the fields which have in the past supplied the world with petroleum spirit and high-class illuminating oils are, it is said, failing, so much so that the center of production is no longer in the eastern states, but lies equally between the gulf states and Calafornia. Recent work in the midcontinental fields shows, however, that there is a prospect of the supply of high-grade oils being increased.—Engineer.

Stage Murder in Turkey.

On one point the Turkish censor of the drama is inflexible—there shall be no murder committed on the stage. This is in order to prevent corruption by evil example. Consequently the dramatic effect of many plays is somewhat marred by the manner in which principals destined to be murdered are rushed off the stage, and, after receiving the fatal thrust out of sight of the audience, stagger back from the wings to sing their death songs.

The Truth of It.

Blusters—I dare say, I do look mad. I understand Jigley says I'm the worst liar he ever saw.

Wiseman—Oh, that's a gross libel.

Blusters—Of course, it is.

Wiseman—Well, I should say. Why, everybody admits you're a pretty good liar.—The Catholic Standard and Times.

At Cross Purposes.

"Old Pengborn is working himself to skin and bone trying to keep that boy of his in college."

"And what's the boy doing?"

"Doing his best to be expelled."—Cleveland Plain Dealer.

Marshall & Ball Clothing
The Highest Type of Ready-to-Wear.

Summer Weight Suits

That Stand Summer Weather Conditions

In ordinary clothing light weight fabrics usually succumb to Summer weather conditions in short order. It's because of careless treatment of materials before the shears have been put to work.

Marshall & Ball Light Weight Garments stand the sudden shower baths of Summer days. They retain their graceful lines under all conditions because the cloths, interlinings and stays are properly shrunken.

It's the shape-retaining qualities and individuality built in M. & B. Garments that distinguish them from the ordinary, and has made them the Highest Type of Ready-to-Wear.

Both radical and conservative models are here in Summer Suits of blue serge and the new gray shades, at **$12** to **$35**.

Men's $4 Oxfords, 2.95
It's our Semi-Annual Sale of Summer Shoes, and the usual rush is on. Patent Colt, Gun Metal and Russet Calf. All sizes and widths. Have king oak soles.

1.25 Shirts at 85c
Negligees, all perfect, made by a leading manufacturer The late season had left too many on his hands. Madras and percales; solid colors, stripes and plaids.

This Store Will Close at 1 O'clock Saturdays, Beginning July 6th.
Open Friday Evenings 'Till 10, Beginning July 12th.

MARSHALL & BALL,

807-813 BROAD STREET, NEWARK, N. J.

SCHEUER'S SPECIALS

FOR THURSDAY, FRIDAY AND SATURDAY.

New Potatoes pony basket 30c	Borden's Evaporated Milk 10c kind, a can 8c	Quaker Wheat Berries 10c kind a package 8c	Fresh Ground Hominy 3-lb. bag 10c
Vanilla Extract 10c kind a bottle 6c	Korn Kinks a package 4c	Shuwite Cream cleans white canvas shoes 10c kind, a bottle 8c	Olives plain or stuffed a bottle 10c
Swift's White Ribbon Soap, 5c kind 3 cakes 10c	Armour's Potted Tongue 5c kind, 2 cans 7c	Jitzu Puffed Rice Candy 10c kind, a package 8c	Large Layer Figs worth 15c a pound 10c

BEST ELGIN CREAMERY BUTTER, a pound 29c

Fancy Messina Lemons a dozen 15c	Uneeda Biscuits a package 4c	Premium Corn Starch regular 7c a package 5c	Festino Chocolate Filled Almonds 25c kind, a tin 19c

FOR ICED TEA, use Scheuer's India Ceylon, a pound 50c. 70 Stamps Free with Each Pound

10 Stamps with one quart N. Y. State Pea Beans 10c	25 Stamps with a bottle Liquid Veener Furniture Polish 25c	20 Stamps with 3-lb. box Crescent Laundry Starch 20c	20 Stamps with large bottle Snider's Salad Dressing 25c

SCHEUER'S BEST XXXX MINNESOTA FLOUR, 24½ lb. bag 75c

20 Stamps with 3 large packages Toilet Paper 25c	20 Stamps with 3 cans Genesee Favorite Corn 25c	10 Stamps with one bottle Gold Medal Root Beer Extract 10c	20 Stamps with 6 cakes Scheuer's Borax Soap 25c

2-in-1 SHOE POLISH, finest on the market, a box 10c

Peanut Wafers, a lb. 12c
5 o'clock Tea Crackers, a lb. 12c
Fig Bars, a lb. 10c
Grandma's Cookies, a lb. 10c
Fresh Baked Cocoanut Macaroons, a lb 17c
Huntley & Palmer's Breakfast Biscuits 12c
Holland Rusk, a package 10c

Salt Mackerel, (per fish) 8c
Schrimp (a ready lunch) a can 10c
Fresh Clams, a can 10c
Soused Mackerel, 1-lb. tins 15c
Marshall's Kippered Herring 15c
Red Wing Salmon, 1-lb. flat can 15c
McLaren's Roquefort Cheese, a jar 15c

FESTINO, National Biscuit Company Chocolate Filled Almonds, 25c kind, a box 19c

$1.00 in Stamps With Any of the Following:

4 lbs. Medium Cal. Prunes...25c
1 Package Macaroni.....10c
1 bottle Vanilla Extract.....15c
8-lb bag Salt.....10c
2-lb box Scheuer's Oats.....10c
2 cakes Scouring Soap, each..5c
1 package Farina.....10c
1 package Parlor Matches....12c
1 box Hasty Lunch Chocolate, 18c
1 box Gold Medal Cocoa.....20c
3-lb package Rice.....20c
1 can Black Jack Stove Polish, 10c

Canned Fruits and Vegetables.

String Beans, Varick Brand, can 10c; per doz.....$1.10
Succotash, Leroy Brand, can 10c; per doz.....$1.10
Peas, Queen Quality Brand, can 12c; dozen $1.30
Apples, gallon cans.....25c a dozen $2.75
Pears, Newark Pack. Co., a can 12c; a dozen.....$1.30
White Cherries, Ceres Brand, a can 15c; dozen.....$1.70
Peaches, Sliced California, a can, 22c; dozen $2.40
Green Gage Plums, California a can, 20c; dozen $2.40

$1.00 in Stamps With Any of the Following:

Large bottle Ammonia.....10c
Large bottle Blueing.....10c
1 box Ball Blue.....10c
1 bottle Magic Washing Compound 15c
1 box Allen's Tooth Powder 10c
1 box Allen's Talcum Powder, 10c
2 5c boxes Tooth Picks.....10c
1 bottle Lemon Extract.....10c
1 package Cinamon, ¼ 12c
1 package Cloves, ¼.....12c
1 package Black Pepper.....10c
1 package Mustard.....10c

Fresh Jersey Spinach, ½-peck 10c
Fresh Beet Tops, ½ peck 10c
Fresh Radishes, 3 bunches for 5c
Fresh Rhubarb, a bunch 4c
Fresh Lettuce, a head 5c

Green Beans, a quart 10c
Choice Messina Lemons, dozen 15c
New White Turnips, a bunch 5c
Green Onions, 2 bunches for 5c

Extra Stamps—COFFEES.

30	STAMPS FREE WITH 1 pound Coffee	32c
30	STAMPS FREE WITH 1 pound Coffee	29c
20	STAMPS FREE WITH 1 pound Coffee	27c
20	STAMPS FREE WITH 1 pound Coffee	23c

Extra Stamps—TEAS.

100	STAMPS FREE WITH 1 pound Tea	60c
70	STAMPS FREE WITH 1 pound Tea	50c
30	STAMPS FREE WITH 1 pound Tea	35c
100	STAMPS FREE WITH 1 pound Premium Baking Powder...	45c

PRESS WANT ADS. PAY.

John Mullins & Sons

218-220 Market St., Newark.

THE LARGEST
Furniture and Carpet Dealers
IN THE WORLD.

Mullins & Sons, 121-123-125 Newark Ave., Jersey City.
Mullins & Sons, 82-84-86 Myrtle Ave., Brooklyn.

Special Sale

of Carpets, Mattings, Oilcloth, Linoleums.

CASH OR CREDIT.

5,000 Rolls of the newest designs in Moquettes, Velvets, Savonierrs, Brussels, Ingrains

Moquettes. Regular price $1.75 a yd. Reduced to **$1.29**

Velvet. Regular price $1.50 Reduced to **$1.15**

Best Brussels. Regular price $1.10 a yd. Reduced to ..**79c**

Wilton Velvet. Regular price $1.75. Reduced to **$1.29**

Savonniere. Regular price $1.69 yd. Reduced to ...**$1.19**

Good Quality Brussels. Only 12 designs, for **65c**

Wool Brussels. Regular price $1 yard. Reduced to **69c**

Linoleum, Best Inlaid. Regular price $1.50 a yd. 15 designs at **$1.19**

Linoleum, 100 designs, all good quality, for **59c**

9x12 foot. Velvet Rugs, two-toned and Oriental patterns **$22.50**

Velvet Rugs, worth $18. Oriental effects **$12.75**

Mattings. Roll 40 yards, regular price $14. Special ...**$7.75**

Japanese Matting, 39c grade, for **25c**

9x12 foot Wilton Rugs. Oriental and medallion patterns. For **$32.50**

Ingrain Rugs, size 9x12 feet; new floral and Oriental patterns **$4.98**

$28.00 Brussels Rugs, for.....**$14.98**

Ingrain Rugs, size 9x9 feet, fringe on both ends, beautiful patterns **$2.75**

Best 9x12 Ingrain Brussels Rugs, Oriental and floral patterns, $12.00 rugs ...**$7.98**

$30.00 Wilton Velvet Rugs, size 9x12 feet **$22.50**

Oilcloths, 9c, 12c, 15c, 25c per yard, in all widths.

A. M. Griffen,

119-123 East Front Street. Tel. 6-.

The Season is Not Seasonable, But Our Goods Are

LAWN MOWERS.
Made by Caldwell Mower Co.: lead, and follow none.
16-inch Cadet 3.00
"Imperial" 8.00

BALDWIN ICE BOXES.

"ECLIPSE" REFRIGERATORS.

ICE CREAM FREEZERS.
"White Mountain;" can't get any better.

"QUICK MEAL" BLUE FLAME OIL STOVES. As good as man or money can make.

WATER COOLERS.
One piece white lined ..$3, $4 & $5
Galvanized lined and stone coolers are cheaper.

THE "ECLAT" HAMMOCK is a new one. New colors, new designs.

MARCHANT BROS.,

PLAINFIELD MILK AND CREAM CO.

REMOVED TO
327 WATCHUNG AVE.

IF YOU ARE LOOKING FOR
TRUNKS, SUITCASES OR BAGS
CALL AT
O. M. DUNHAM'S, 129 Park Ave
TRUNK STRAPS—ALL SIZES.

HARRY K. LISTER, 161 North Ave.
HEADQUARTERS FOR EDISON AND VICTOR TALKING MACHINES.
Records and Supplies.
Racycle, Pierce, Cleveland, Columbia Bicycles—Repairing.

If you want
Wedding Rings
or finger rings for any purpose,
Wedding Gifts or Graduation Gifts,
or a gift for any occasion
GET IT AT HOLT'S.

It will carry with it a stamp of quality that will immediately characterize it as
THE VERY BEST.

Frank Holt & Co.,
TRUSTWORTHY JEWELERS,
6 Academy St., Opp. P. O., Newark, N. J.

J. HIMMELFARB,
Ladies' Tailoring and Dressmaking.
Altering and Remodelling neatly done.
Habits a specialty.
Perfect fit guaranteed.
311 New St., near Truell Court.
Tel. 903-J.

Choice Creamery Butter

It's a great satisfaction to place upon your table butter that can be depended upon for quality. Our Choice Creamery Butter invariably maintains its standard of excellence—it is Fresh, Appetizing and Delicious, yet reasonable in price. Let us supply you with butter—also the best groceries.

W. W. DUNN,
THE PARK GROCER
Duer Street and Lincoln Place

Mrs. John Brown,
Successor to
John Burke and Jones & Co.
Cesspools and Vaults Cleaned from $3.00 upwards
Satisfaction Guaranteed.
Don't give your order until you consult me.
Estimates Cheerfully Given.
Leave orders at
C. T. Vail's, North avenue, Plainfield, N. J
Postoffice Box 718.
FRANK BURKE, Manager.

YOU WILL NEVER BUY A HOME WITH MONEY PAID FOR RENT IN THE PAST.
START NOW TO
OWN A HOME
or your home by taking out shares in
THE CENTRAL
BUILDING AND LOAN ASSOCIATION
OF PLAINFIELD.
J. F. MacDonald, Sec'y.
Smalley Building, 149 North Ave.

PAT KANE
SEWER CONTRACTOR
417 Cottage Place.

In one year I have used 14,000 feet of sewer pipe and have ordered two more carloads. All work promptly done. Estimates cheerfully given. 5 29 1m

The MISSES SHEEHAN,
CATERERS AND CONFECTIONERS.
HOME-MADE BAKING.
No. 146 North Ave.
(Stephenson's old stand.)
Tel. 333-W. Plainfield, N. J.
SUNDAY DESSERTS AND ICE CREAM

REMOVED
from 221 Park Avenue to 142 North Avenue, on the ground floor, where I am still offering property at a bargain. Step in as you are going by. If you will let me know what you want I can get it for you at the lowest possible price. I am still selling property on the slow payment plan.
M. F. GANO
'Phone 333-J.—Res., 969-J.

Chas. L. Stanley,
159 East Front St., 'Phone 928
Headquarters for choice Cut Flowers and Potted Plants.
Floral design work a specialty.
33,000 feet of glass. 1126 South Ave.

AZIENZA
cures pimples and all inflammation of the skin. Used by people of refinement. Medicinal and toilet—25 and 50 cents.
CREAM.

Warren B. Travell, C. E.
GENERAL CONTRACTING and ENGINEERING
816 Third Place, Plainfield. Telephone 304-J

NOW OPEN.
Baths! Baths!
HOT AND COLD.
207 Park Avenue.
WM. CLAASSEN.

CHRISTIAN FIELD.

The Women's Foreign Missionary Society, of the First Baptist church, held its last meeting for the season on Tuesday. They will be resumed in the fall.

Charles F. Dayton, will conduct the Christian Endeavor Society meeting at the Park Avenue Baptist church, tonight. The topic will be "Lessons from the Patriarchs."

Arrangements are about completed for the second annual carnival to be held opposite Truell Hall, for the benefit of the Netherwood Fresh Air Home on July 4, all day and evening.

There has been some delay on the part of Miss Sara Curry in bringing her children from New York to the Netherwood Fresh Air Home, but it is expected that they will arrive here about July 4, accompanied by a number of mothers.

Sunday Trip to the Mountains.
On June 23rd, take a trip to Mauch Chunk for $1.50, or Lake Hopatcong for $1.00. The New Jersey Central's excursion leaves Plainfield for Mauch Chunk at 9.20 a. m., and for Lake Hopatcong at 9.51 a. m.
6-19-3-WFS

Miss Mary Jahn, of the local telephone office, is much improved from a recent illness.

Curth Williams, of Dunellen avenue, has returned from Yale for the summer vacation.

Mrs. Livezey and daughter, Miss Lilla Livezey, of Philadelphia, are visiting Mrs. Livezey's daughter, Mrs. Horace J. Martin, Jr., of Grove street.

SHORT TALKS BY L. T. COOPER.

LACK OF ENERGY.

MR. A. G. LATUBYS.

No man or woman can be successful or happy if they lack energy. If they get up in the morning dreading the days work ahead they will accomplish very little. A great many people are this way. The cause is lack of vitality. Vitality or energy is the power to go and keep on going without becoming more than healthily tired. It comes from a perfectly working system just as power comes from a perfectly working engine. If you lack this power something is out of order. Ten to one it's your stomach.

Take two bottles of Cooper's New Discovery. It will get the stomach in shape. See if energy and ambition don't come back before the two bottles are gone.

This letter is from a man who tried it:

"After suffering for some time from stomach trouble, loss of appetite, headaches and a kind of 'all tuckered out' feeling I decided to try Cooper's New Discovery."

"I used to get up in the morning with my tongue coated and sick at my stomach. I would feel as though it was almost impossible to drag myself to work. Lots of times I had dizzy spells and backaches. After I used several bottles all these symptoms began to disappear and soon I began to feel like my old self again. Now I feel like a new man. It is a pleasure to work, for I always feel like it. I eat well, and sleep well and am sure I will have no further trouble with my stomach." A. G. Latubys, 167 Porter St., Detroit, Mich.

It is estimated that nearly half a million bottles of the famous Cooper medicines were sold during Mr. Cooper's recent demonstration in Chicago. We are agents.

T. S. ARMSTRONG

The Rayo Lamp

Cannot be equalled for its bright and steady light, simple construction and absolute safety. Equipped with latest improved burner. Made of brass throughout and nickel plated. Every lamp warranted. Write to nearest agency if not at your dealer's.
STANDARD OIL COMPANY.

ESTATE OF Michael Hefferman, deceased. Pursuant to the order of George T. Parrot, Surrogate of the County of Union, made on the application of the undersigned, executor of said deceased, notice is hereby given to the creditors of said deceased to exhibit to the subscriber under oath or affirmation their claims and demands against the estate of said deceased within nine months from the twenty-fifth day of April, 1907, or they will be forever barred from prosecuting or recovering the same against the subscriber.
JOSEPH HARRIGAN,
4 25 9 f Executor.

EXECUTOR'S SETTLEMENT—Notice is hereby given, that the account of the subscribers, executors of Fitz Randolph Vermule deceased, will be audited and stated by the Surrogate, and reported for settlement to the Orphans Court of the County of Union, on Wednesday, the 10th day of July, next.
Dated June 6, 1907.
EDWARD A. VERMULE,
NICHOLAS MURRAY TOWNLEY Jr.,
FREDERICK MEEKER TOWNLEY,
6 7 5f Executors.

EDUCATIONAL.

Plainfield Business College
Now occupies the entire third floor WOODHULL & MARTIN BUILDING.
Capacity 400 students at a session.
Open all year—Day and evening.
A. S. Herr, Principal and Owner.

All the latest **Popular Sheet Music**
Vocal and Instrumental at 19c a copy.
CHAS. M. SUHR, 144 E. 4th St.

H. J. HAROLD
Pianos Tuned and Regulated.
Tel. 440-R. Res. 142 E. 5th

INTEGRITY AND JUSTICE

are more to be desired than friendship in a Trustee, Guardian or Executor.

THE PLAINFIELD TRUST COMPANY

represents the highest development of these qualities.

OFFICERS:

O. T. Waring, President
A. V. Heely, Vice-President — J. H. Case, Secretary
Henry A. McGee, Vice-President — Edward F. Feickert, Asst. Secretary

A WONDERFUL VALUE

In Men's Blue Serge Novelty Suits

Men's Cravanette Rain Coats at $8.89

Suits that we guarantee to be pure worsted. Suits that we guarantee not to fade. Suits that we give you guarantee to absolute satisfaction, or your money refunded.

8.89

In the latest club checks, stripes, plaids and blue serges, cut in the latest styles, will sell tomorrow at EIGHT EIGHTY-NINE.

PICK 'EM NOW
While the Picking is Good

Great assortment in stock now. Sizes 33 to 48 chest measure. Don't wait; these prices will move them out rapidly. Nothing reserved when we make clearances. WE MAKE THEM.

TOP COATS, too, at $8.89

"COTTON FOR COTTON" "WOOL FOR WOOL"

THE BLUE FRONT OUTFITTING CO.

222 West Front St.---Next to Rowley's Drug Store

FREEHOLD AND PLAINFIELD N.J.

Levy Bro's TWO STORES

Splendid Values for Friday and Saturday.

BEAUTIFUL SHIRTWAISTS.

We have never shown such a beautiful lot of Waists as now and having taken advantage of the lateness of the season and purchased a grand lot of Waists away below the market value. We are offering very remarkable values at **98c, $1.48, $1.98 and $2.48.**

LAWN SKIRTS AND SUITS.

Very pretty White Lawn Skirts, cut extra full and perfect fit, guaranteed, neatly tucked, **$1.98 and $2.48.**

One and Two Piece Suits—the very latest effects in White Suits in one and two-piece styles. Special at **$3.98, $4.98 and $5.98.**

Another Lot of LONG SILK GLOVES

and Long Lisle Gloves, at **69c pair. 16 button** length Silk Gloves in all good shades, such as navy, light blue, pink, mode, tan, etc., also long lisle in back.

LAWNS AND BATISTE.

Good quality sheer Batiste with delicate floral designs, **12½c a yard.**

SALE OF FINE CORSET COVERS.

Three special lots, values up to 50c, for **35c.**
75c values, **50c.**
$1.00 values, **75c.**

MEN'S SHIRTS.

A new lot of Men's Negligee Shirts in White Madras, and medium and light colors, value 69c, for **49c.**

Men's Coat Shirts, the well-known "Acorn" brand, either attached or detached cuffs, at **$1.00.**

LADIES' WHITE PETTICOATS.

White Cambric Skirts, with 18-inch Fine Lawn Ruffle, trimmed with three rows of Val. insertion; lace edge and numerous tucks, actual value $1.50; now **98c.**

Another lot of White Skirts, values up to $2.50 for **$1.25 and $1.48.**

"CENTRAL PARK"

Was—Is—Will Be

IT WAS, only about a year ago, just a pretty farm.

IT IS to day the **finest building site** in Plainfield, with broad avenues macadamized their entire width, concrete curb, sidewalks, trees, gas, electric light, in fact all improvements. Nearly $100,000 expended in new and handsome dwellings, now ready for the market.

WHAT IT WILL BE we hardly dare predict, with contracts out for even more extensive improvements and twelve more handsome residences.

Central Park is that beautifully situated tract bounded by Park, Prospect, Hillside and Thornton Avenues.

Lots selling rapidly—Prices very low—Great investment or speculative opportunities.

COME AND SEE.

CENTRAL PARK REALTY CO.

917 Watchung Ave., Tel. 816-L, or your own broker

w.f.&s.

BARGAIN TIME IN THE STOCK AND BOND MARKET.

You can invest your money to return as high as ELEVEN per cent. per annum.

Write, call or telephone the Plainfield Office of MILLS BROS. & CO., MEMBERS OF NEW YORK STOCK EXCHANGE.

Direct private wire to New York, and Ticker.

208 Park Avenue. Telephone 924.

PERSONAL.

Mr. and Mrs. James W. DeGraff, of Central avenue, will leave town next week for their summer outing.

Miss Laura Walker, of New York, is stopping for a time with her friend, Miss Alice Thompson, of Rockview Terrace.

Charles Summers, of East Second street, who has been ill for about seven weeks, is now out of danger and will soon be at business again.

Mrs. Frank W. Miles and her grandson, Sherman Chandler, of Somerset street, have gone to Grahamsville, N. Y., to spend several weeks.

Mr. and Mrs. William G. DeMeza, who were recently married, and who have been spending their honeymoon at Atlantic City, returned home yesterday afternoon.

Miss Ruth Van Vliet, daughter of Mr. and Mrs. D. M. Van Vliet, of Washington avenue, has returned for her summer vacation from Abbott Academy, Andover, Mass., where she is a student.

W. C. Leek and family, of the New Madison, had a flying visit from his father and mother, of Morristown, yesterday. They were returning from Somerville, where they went on Wednesday to be present at the Haynes-Klotz wedding.

MEATS LOWER

—AT—

Applegate's Meat and Produce Market

These prices are positively for Friday and Saturday only and cannot be duplicated in Plainfield or in the State.

JERSEY SPRING LAMB.

Hindquarters	14c
Legs	16c
Forequarters	12c
Breast	6c
Rib Chops	18c
Loin Chops	22c
Legs Mutton	14c

JERSEY MILK-FED VEAL.

Chops	16c
Breast	8c
Shoulder	12½c

PORK.

Loins Pork to roast	12½c
Pork Chops	14c

BEEF.

Porterhouse or Sirloin Steak	18c
Porterhouse or Sirloin Roast	16c
Prime Rib Roast	14c
Pot Roast (no bone)	10c
Chopped Beef	10c
Rump Roast	12c
Round Steak	16-18c
Blade Roast	12½c

VEGETABLES.

New Potatoes, large basket	60c
New Potatoes, pony basket	30c
Tomatoes, quart	18c
Spinach, ½ peck	10c
Lettuce	5c
Asparagus	22c

Pineapples, Muskmelons, Cucumbers, and all other Vegetables in market.

Will also have for Saturday, 23 crates (750 quarts) of fancy berries from the best strawberry producing farms in Jersey, which we will sell at prices that cannot be duplicated.

C. L. APPLEGATE

163 Somerset St. Telephone 360-W

BOSS BARBERS ORGANIZE TO CONSIDER DEMANDS.

Can Now Formally Discuss Changes Advocated by the Journeymen.

The boss barbers of the city to the number of seventeen met last night for the purpose of organization so that any demands or requests made by the journeymen barbers might properly be received. This action is the direct result of a movement on the part of the journeymen to secure certain concessions from the bosses, including the closing of the shops all day on every holiday and the proposition to increase the price for hair cutting and shaving.

The following officers were elected: President, William Feiring; vice president, Theodore Kurzshals, Jr.; secretary, J. F. W. Bamberger; treasurer, Alfred Seidel. A committee consisting of William Claassen and Frank Caruso, was appointed to call on the bosses who were not present and secure their attendance at a meeting to be held Thursday night, June 27, when the requests of the journeymen will be received in proper form.

It is understood that the journeymen want to increase the price of haid-cutting from twenty-five cents and that for shaving from ten to fifteen cents but it is reported that the bosses do not consider the proposition favorably and it is not likely to go through. There is a feeling, however, that the shops will be closed all day on holidays.

Grand Jury Summoned.

Supreme Court Justice Francis J. Swayze has given orders to Mayor Charles J. Fisk, as foreman of the grand jury, to have that body summoned together at 5 o'clock this afternoon to hear a charge of an especial nature. Even to the heads of the grand jury the subject of Justice Swayze's remarks is not positively known. It is believed, however, judging from statements made early in the term by Justice Swayze, that he will charge the members of the grand jury on the subject of club licenses and the law in connection with the sale of liquor in organizations such as the Elks, Turn Verein, Town and Country Club, Elizabeth Club and similar organizations.

Funeral of John O'Keeffe.

The funeral services of John O'Keeffe were held this morning at 9 o'clock from the home on West Fifth street and at 10 o'clock from St. Mary's church, where a solemn requiem mass was said. Father Bogan was the celebrant, Father Delehanty the deacon and Father Sciola the sub-deacon. A delegation from the local hod-carriers' union, of which Mr. O'Keeffe was a member, attended and gave a beautiful floral tribute. Relatives and friends also contributed flowers. The interment was in St. Mary's cemetery and the pall-bearers were John Kane, Dennis Sheehan, Patrick Lynch, Thomas Saverd, William Sheehan and John Ahearn.

Investigation Will Continue.

After passing a resolution to continue the investigation of charges of state extravagances, after declaring them proved by the testimony taken from the Hahn investigating committee, the House of Assembly took the bull by the horns yesterday afternoon and adjourned until July 5, leaving the Senate floundering around as to their powers to go ahed and enact laws according to the reform message of Governor Stokes. After the resolution was passed, Speaker Lethbridge reappointed the Hahn committee to continue the investigation.

Hardin—Minturn the New Judges.

John H. Hardin, of Essex county, was named for the Supreme Court yesterday morning by Governor Stokes, to succeed Judge Dixon. Senator James F. Minturn, of Hudson, was named for a Circuit Court judgeship

Baseball and General Sports

GOLF TOURNEY ON.

Dave Brown Led In Initial Play at Philadelphia.

Dave Brown, of Boston, who won the British open championship in 1886 and tied with Will Anderson in 1903 at Baltusrol, was the hero of the first 18 holes in the open championship yesterday at the Philadelphia Cricket Club. He led the field of seventy-eight starters with a card of 75, which included five 3s. He took 80 in the afternoon, but is not out of the running by any means. A 6 on the third, due to a wild drive behind a mound bunker, and a 7 on the fourth, where he tried to play his second through a tree, proved Brown's undoing.

Brady and George Blouse, of the Marine and Field Club, led the American born pros at 153 and 156. The three homebreds who had the greatest following, Macnamara, of Fall River, "Marty" O'Loughlin, of the Plainfield Country Club, and Sherwood, of Memphis, recorded respectively, 161, 162 and 166. O'Loughlin's partner, George Thomson, of Wee Burn, finished inside the dead line with 169. "Marty" returned a card of 81 for each round of 18 holes and he played an even steady game. It is predicted that he will even do better today, being better acquainted with the course.

DIAMOND DUST.

The Laurels, of Bound Brook, have no league game scheduled for tomorrow, but they will play a game at home with the Mono Field Club, of this city.

A $25,000 Market.

Roth & Co., "New Jersey's leading butchers," opened at Orange yesterday, what is declared to be the handsomest and most completely equipped market in the East. The equipment represents an outlay of $25,000 and is a marvel of scientific and mechanical perfection, everything being glass, silver and brass and cold-air processes everywhere. The market is located in the firm's own building at Main and Centre streets.

Bequests For Mother and Son.

Carter Goodrich, son of Rev. Charles E. Goodrich, receives $2,500 under the will of John A. Walker, president and treasurer of the Dixon Crucible Company, who died May 24. Mrs. Goodrich will share equally in $10,000, with three sisters. Mrs Goodrich's mother, Mrs. Margaret A. Carter, of Montclair, was bequeathed $5,000.

Women Give Yards of Pennies.

As a result of the efforts of the Women's Auxiliary of the Y. M. C. A. to raise money with which to furnish the two dormitories at the association building, $70 was secured through the novel method of each member contributing one yard of pennies. The dormitories are now furnished and occupied by two young men.

Class Presents Gift.

The class of 1907, of the borough schools, has presented to the high school a tablet containing an impression of the inscription on Shakespeare's tombstone at Stratford. It is a very handsome decoration, and will hereafter adorn the hall leading to the high school assembly room.

Operate On Mr. Listman.

George L. Listman, physical director of the Y. M. C. A., was operated on at the hospital, this morning, for appendicitis. Dr. Endicott was the surgeon The operation was successful, and the patient is expected to recover rapidly.

New style plain Four-in-Hand Ties, 50c value **25c**

WEINBERGER'S

202 WEST FRONT ST.

Men's Fancy Tan Hose, 25c value, 2 for . . **25c**

Wonderful Values in Men's and Boys' Summer Clothing

Good Clothing cheap is what we mean—manufacturers are making the sacrifice—the late season finds them overstocked. They have to unload and desperate price-cutting is the only remedy.

The Advantage Is All on Your Side.

Men's Regular $15.00 Blue Serge Suits $9.90

Suits that we guarantee to be all wool and fast color; this season's very latest styles; can't be duplicated under $15.00 . . . . . **$9.90**

Men's Fine Worsted Suits

Neat dark styles, medium colors and light patterns, reduced to **$10**

Men's Two-piece Suits

In all the new shades of light checks and plaids. $10 values at **$6.90**

STRAW HATS, the very latest styles, 75c to $2.50

PRINCELY NEGLIGEE SHIRTS, 75c values at 50c

Weinberger's New York Clothing Co.

202 West Front St., Plainfield, N. J.

ROTH & CO'S

Market News

FOR SATURDAY, JUNE 27

Lamb! Lamb! Lamb!

This toothsome morsel has been so extraordinarily high-priced lately as to make it practically prohibitive. Our buyers have been fortunate enough to contract for a straight carload of genuine Spring Lambs and yours is the gain--here's how:

LEGS LAMB, per lb **14c**

SHOULDER LAMB CHOPS, per lb **12½c**

LAMB STEW, per lb **5c**

All Lean Meat Pot Roast, no bone, no fat, per lb **10c**

ROTH & CO NEW JERSEY'S LEADING BUTCHERS

132 E. Front St. Tel. 208.
Plainfield, N. J.
38 Markets in the State.

James T. Hibbitts' Funeral.

The funeral of James T. Hibbitts was held at his late home on West Fifth street at 8.30 o'clock this morning and at 9 o'clock in St. Mary's church, where Father Delehanty officiated at a requiem mass. Watchung Council, Knights of Columbus, of which Mr. Hibbitts was a member, attended in a body. There was also a delegation from the Machinists' Union. Both organizations, together with relatives and friends gave many floral tributes. The interment was in St. Mary's cemetery, the pall-bearers being Jeremiah Callahan, Joseph Burke, Michael Cooney, Richard Birmingham, Peter Hines and Martin Galbraith.

ANNOUNCEMENT!
MASON AND BUILDING.

The mason and building business heretofore conducted by the late William H. Pangborn, who died February 27, 1907, will be conducted by his son, Albert W. Pangborn, under the name of William H. Pangborn's Son. Mr. Pangborn has been associated with his father in the business for a number of years and is thoroughly familiar with all its details.

WILLIAM H. PANGBORN'S SON,
57 Chatham St., North Plainfield.

o 13 1m

—For best results try The Daily Press.

ROADSTERS' CALENDAR.
Sun Rises 4:29 a. m.
Sun Sets 7:39 p. m.
Lanterns must be lighted 8:39 p. m.

THE DAILY PRESS.

THE WEATHER
Fair tonight and Fr day.
Maximum, 80, minimum, 55.
24 hours ending at noon. Ther. at noon 68

Established May 10, 1887. PLAINFIELD, NEW JERSEY, SATURDAY, JUNE 22, 1907. Two Cents a Copy—$5 a Year.

JUSTICE SWAYZE RULES ON LODGE AND CLUB LICENSES

Informs the Grand Jury That Organizations Must Not Sell Liquor in Their Rooms on Sundays or Election Days.

HAS LOCAL IMPORT

Question From Mayor Fisk, the Foreman, Brings Reply and Broad Smile From the Court.

According to Supreme Court Justice Swayze's interpretation of the law, neither social clubs, lodges or other organizations are permitted to sell liquor in the club-rooms or elsewhere on Sundays or election days, nor dispose of it in any way whatsoever, whether the members use slips or cash to pay for the drinks.

This broad and sweeping presentment was made in the Union County Court, yesterday, in response to an inquiry from the Grand Jury now in session, asking whether social clubs which are permitted to sell liquor under the act of March 20, 1891, are authorized to sell on election days and Sundays.

Justice Swayze very promptly declared that they had no such right. "If social clubs are shown to have sold liquors to anyone, even to their own members on election day or Sunday," said Justice Swayze, "the person making the sale is subject to indictment, and if the club has authorized the sale it is also liable to indictment."

The question was also raised as to whether lodges, clubs and voluntary associations without license may furnish liquor to their members upon tickets or slips for which the members ultimately pay, and Justice Swayze reaffirmed his statement made in the first instance leaving no room for doubt in the minds of the Grand Jurors.

Mayor Charles J. Fisk, of this city, who is foreman of the jury, said that probably many clubs had been violating the law under a misunderstanding. He asked if the ends of justice would not be met by directing the prosecutor to notify those places that they are violating the law and must stop at once. Justice Swayze smiled broadly and replied:

"I will not presume to dictate or suggest the action of the Grand Jury. I can only advise you as to legal questions."

The only club in this city which is affected by the decision of Justice Swayze is the Plainfield Lodge of Elks. That organization has a club license to dispense liquors to its members and it has always had restrictive hours as to when liquor could be served in the lodge rooms.

Justice Swayze announced yesterday that he would meet the Grand Jury again on Wednesday afternoon at 5 o'clock for the further consideration of court matters.

Christian Hebrew to Preach.

I. Silmon, a Christian Jew, who has been speaking in many of the largest churches throughout the country, will preach at the Church of the Holy Cross tomorrow morning at 11 o'clock. He will tell of his own conversion and that of other people of his race, and will describe conditions as they exist in Russia today. Mr. Silmon invites all Hebrews to attend the service and hear him.

Seeking Merry-go-Round Consents.

The owner of a merry-go-round is seeking consents from property owners for the erection of his contrivance on the lot at Watchung avenue and Fourth street. It was said at police headquarters that a license would not be granted until the operator had enough consents to justify the action. There is a question about his securing the consents.

Stole Horse and Wagon.

The police of this city were asked by the Newark authorities this morning to help watch for a roan horse and a grocery wagon stolen in Newark yesterday. The wagon is marked "B. B." on the side.

Afternoon Train Earlier from New York.

Commencing on Monday, June 24, the New Jersey Central's train No. 9, now leaving West Twenty-third street, New York, at 4:30 p. m., and Liberty Street at 4:40 p. m., will leave West Twenty-third street at 4:20 and Liberty street at 4:35 p. m., arriving in Plainfield at 5:23 p. m. 6 20 3 ***

PYTHIAN KNIGHTS WILL OBSERVE MEMORIAL DAY

DELEGATIONS FROM BROOKLYN AND PORT CHESTER TO SWELL RANK.

In accordance with their annual custom, the Knights of Pythias of this city will observe Pythian memorial day tomorrow. The observance will be in the hands of the Uniformed Rank, and Crescent Company has been busy for several weeks making arrangements.

Delegations from the company at Portchester, N. Y., and Rathbone Company, Brooklyn, will join with Crescent Company in the observance, as guests of the Plainfield knights. They will be met at the North Avenue station at 1:45 o'clock by Crescent Company. From the station the knights will march to the different cemeteries and decorate the graves of dead brethren.

After the memorial march, which will end in Scotch Plains, to where the journey from this city will be made by special trolley, the knights will have a supper. The affair will be held in Excelsior Hall, Scotch Plains.

LOSS ON CADMUS MILLS LESS THAN FIRST ESTIMATE

BELIEVED NOW THAT THE TOTAL DAMAGE WILL NOT EXCEED $7,000.

Further investigation into the affairs attendant upon the fire at the Commercial Mills, Thursday morning, shows that A. L. Cadmus will not suffer as big a loss as reported at first. It was then estimated that the loss on the buildings and contents would be about $25,000, but an examination of the proeprty and the contents shows that it will probably not exceed $6,000 or $7,000. It is thought that a greater part of the grain, flour and oats, as well as some of the hay can be sold at a slight profit.

The greatest loss to property will be in the destruction of the frame sheds, and it is estimated that the brick mill can be repaired at an expense of about $1,500. The insurance carried by Mr. Cadmus had the eighty per cent clause, and while his property and contents were not adequately covered, there probably being about $5,000 insurance, he will receive less than under ordinary conditions. It is now believed that Mr. Cadmus will start in business again as soon as the insurance is adjusted and the property can be repaired.

HELD SYLVAN MEETING.

Last Session of Season of Missionary Society a Pleasant One.

As the guests of Mrs. J. W. Gavett, thirty-five members of the Missionary and Aid Society of Warren chapel spent yesterday morning and afternoon amid sylvan scenes. It was the last meeting of the organization for the season.

The society met at the chapel shortly before 10:30 o'clock, and at that hour the thirty-five boarded a stage. They were driven to Mrs. Gavett's cottage, where a course luncheon was served at noon. After lunch the regular business meeting was held, and the assigned topics were discussed. The rest of the afternoon was given over to games, chats and strolls. The return trip was made at 5 o'clock.

Get Writ of Certiorari.

In the case of Josephine Mason and Carrie L. Schorb against Henry Haurand, in which an effort is being made to compel Henry Haurand to give up possession of the store where he conducts the Central Cafe, Supreme Court Justice Swayze, last night, issued a writ of certiorari for the defendant. The proceedings before Judge Swift, of the Elizabeth District Court, will be reviewed. F. J. Blatz is counsel for Haurand.

Will Attend Class Reunion.

City Judge William N. Runyon, Arthur Lovell, Howard Huntington and Charles Hamilton Frost, left today for New Haven, where they will attend the annual reunion of the class of 1892, of which they are members.

No Borough Council Meeting.

The adjourned meeting of the Borough Council called for last night was not held. A quorum did not appear.

—Neuman Brothers are the recognized fruit and vegetable specialists of the city and today's assortment is proof. It includes Jersey berries, peas and asparagus, Maryland berries, green and wax beans, lettuce, tomatoes and cucumbers.

N.P.H.S. COMMENCEMENT

Diplomas Presented to Class '07 at Annual Exercises Last Night.

ONLY SIX MEMBERS

Prof. Francis Green Speaker of the Evening—Yale Cup Goes to Carl Steiner.

The annual commencement exercises of the North Plainfield Public School were held last night in the Y. M. C. A. Hall, when five young women were graduated from the regular four year course and one young man received a diploma as a post-graduate. The former were the Misses Myra Emmons, Edith Viola GaNun, Martha Lavinia Hand, Ethel Most and Florence Smalley, and the young man was Wilbur Groendyke Dunning.

The hall was well-filled with the parents and friends of the school, who thoroughly enjoyed the excellent program. The platform was attractively decorated with flowers in honor of the graduates.

James R. Joy, as president of the Board of Education, was in charge of the exercises, which began with an invocation by Rev. Dr. Charles Wesley Parsons, pastor of Grace M. E. church. During the evening the High School chorus, under the direction of Herbert Lloyd, musical instructor in the schools, sang three numbers, "We Are Singers, Singing Blithely," Rissini; "The Yeoman's Wedding Song," Poniatowski, and "There Is Music by the River," Pinsuti.

The salutatory essay was delivered by Miss Florence Smalley. Her subject was "Is the Story of Pocohontas True?" The essay follows:

"This year many are turning their attention to Jamestown, one of the oldest and most interesting cities of our country. When thinking of Jamestown, one naturally recalls the early historical stories connected with it, and of these the one best known is the story of Pocohontas. Owing to the fact that there are two narratives now in circulation, the truth of the story of Pocohontas has been widely discussed. The one is only a letter written by Smith to a friend in London, which was edited under the name of 'A True Relation;' the other written by Smith and other members of the Jamestown colony was published under the title, 'The General History of Virginia.'

"In January, 1608, John Smith, while out on an exploring trip was taken prisoner by some Indians, and after a few days had elapsed he was sent back to Jamestown. What happened to him while in the hands of the Indians is the subject of much discussion. In his own tract, 'A True Relation,' Smith simply says that the Powhatan treated him kindly and courteously, sending him back to Jamestown.

"But in the 'General History' written by Smith and other members of the colony and published in London sixteen years after his capture by the Indians, we get a much fuller and more elaborate narrative. We are told that after Smith had been taken to the chief's large wigwam the Indians debated together. Presently two large stones were laid before the Powhatan or chief. Smith was dragged to these stones and his head laid upon them. While the warriors were standing with clubs raised the chief's young daughter, Pocohontas, rushed forward and laid her head upon Smith's, whereupon her father saved the prisoner's life.

"For two centuries and a half the latter and fuller account was accepted while the earlier and briefer was ignored. In fact this is the only event that most people remember in connection with the eventful career of Smith.

"In recent years the difference between the two stories has attracted much attention and the conclusion hastily reached by many is that in the more romantic version, Smith was untruthful. It is first assumed that if the Pocohontas incident had really occurred, we should be sure to find it in Smith's own narrative written shortly afterward. Then, too, it has been said that when Pocohontas visited London and was received as a princess, Smith invented the story in order to magnify his own name by linking it with hers. The braggadocia theory of Smith's career is supported by such assumptions. While under it all lies the belief that this incident was an extraordinary one, something that would not have been likely to happen.

"The question has been asked, 'Why did not Smith speak of this event in the letter written to his friend in England in 1608, while the details were fresh in his mind?' We are not certain that he did not mention it, for the editor of the 'True Relation' admitted that he suppressed a part of the letter as being too

(Continued on Page 2.)

FORMER PUPILS SURPRISE TEACHER WHO RETIRES

PRESENT MISS ELLEN E. NILES WITH A PURSE OF $550.

Miss Ellen E. Niles, who retires from her position as a teacher in the Plainfield High School, this year, after a continuous service of thirty-eight years, was handsomely remembered on Thursday, when a purse of $550 was presented to her. The money was contributed by the Alumni Association, undergraduates and many outsides friends, including former pupils who did not graduate from the school. The presentation was a complete surprise to Miss Niles, for she did not have the slightest hint of the plain.

Miss Niles was the oldest member of the High School faculty and during her long service has been very successful as a teacher. Hundreds of young men and young women who are now occupying positions of trust and honor received a portion of their instructions from Miss Niles and can look back with pleasure and gratitude to the help and assistance she gave in solving perplexing problems.

For the present Miss Niles will visit her mother, who resides at Binghamton, N. Y., and later she may return to Plainfield. While her plans have not been definitely decided it is quite likely that she may go abroad next year and spend sometime in travelling.

ANGRY NEGRESS MURDERS HER WHITE HUSBAND

ROSELLE SCENE OF THE CRIME: FOLLOWED QUARREL OVER A FISH.

Mrs. Charles Rash, aged 24 years, a negress, murdered her husband, who is a white man, at their home in Roselle Borough at 7 o'clock, last night, after which she took a knife and slashed his body in a frightful manner. The woman used a revolver, .32 calibre, with which to commit the crime. She fired two shots, one bullet penetrating the brain and the other missing fire. Mrs. Rash was arrested soon afterward by the Elizabeth police, who were summoned, and lodged in the county jail. She acknowledged that she killed her husband.

The murder was the result of a quarrel between husband and wife. Rash was in Elizabeth during the afternoon. When he returned home about 6 o'clock he had a fish and he asked his wife to clean it and cook it for supper. He then went to the home of his employer, Henry Krouse, on business. He was there about an hour and when he reached his home again the fish lay where he put it and the wife had made no effort to clean it or get supper. Going into the house he secured a knife and returning a few minutes to where his wife was sitting on the back porch ordered her to clean the fish. She made no reply, but slowly arose, walked into the house, picked up a revolver and going to the door fired twice at her husband. The first shot was a deadly aim and Rash was killed instantly. Rushing to where the lifeless body lay she wrenched the knife from her husband's hand and began slashing him in the back and about the head.

Neighbors, who were attracted by the disturbance, notified the police and within a short time after the murder the woman was placed under arrest. She made no effort to conceal her crime or run away.

Mrs. Rash formely lived in Elizabeth and is a graduate from the High School in that city. She is exceptionally bright. She married her husband four years ago and so far as anyone knew the pair always lived happily.

Plains Man to Wed.

Mrs. M. Kenney, of East Somerville, has issued invitations for the wedding of her daughter, Miss Helen A. Kenney, and Edward M. Curran, of Scotch Plains. The ceremony will take place next Wednesday, afternoon, at 4 o'clock, in the Church of the Immaculate Conception in Somerville. A reception will follow immedfately after the ceremony at the home of the bride at 41 Central avenue, East Somerville.

Funeral of Mrs. Frederick Wilbee.

The funeral service of Mrs. Frederick Wilbee was held at 2.30 o'clock this afternoon from the late home on West Front street. Rev. C. H. Schneegas, pastor of the German Reformed church, officiated. There were a number of floral tributes from relative and friends. The burial was in the Methodist cemetery on Plainfield avenue.

John Scott, of West Fifth street, has gone to Cleveland, O., on a business trip.

NO REASON FOR ALARM

In the Legislature Situation, Says One Who Knows the Game Thoroughly.

EEPUBLICANS STRONG

Nothing In Sight to Indicate That Democrats Will Have Club Sufficiently Strong to Beat Them Down.

Much local interest has been aroused by the political situation at Trenton. The things that are fomenting and forming there affect this city or residents of it, more or less directly, and Plainfielders have been watching developments. The views of a well known citizen of this city, who follows the political game closely, which were secured by The Daily Press in an interview this morning, are accordingly worth careful consideration. He said:

"That there is nothing in the present political situation in the State to excite either the alarm or the anxiety of the people is evidenced by the fact that the legislators are receiving little if any mail from their constituents. Through the maze of political play and counter-play it appears that the Senate stands ready and willing to adopt the Governor's recommendations. The Democrats in the House fail to see any advantage in that because it will give them no political capital to water or to inflate next fall. Even the partisan Democratic committee admitted that the corps of clerks and assistants in the State service were giving honorable and efficient service. Up to this time all attempts have failed to reveal a condition similar to the Democratic administration of 1895.

"There is certainly no demand from the people, aside from the Governor's well-timed suggestions for any new legislation at this session. The sincerity of the Republican Senate cannot be questioned. At the session last winter did it not pass a civil service bill and also one the practical effect of which would have been a step in the direction of a popular choice for united States Senator? In any event the latter is not very pertinent at this time because a Senator in Congress will not be chosen for four years to come and the question could be wisely and properly left over until next winter.

"The railroad commission just appointed by the act of the present Legislature has both ministerial and administrative powers and it would seem the part of wisdom to let them organize and apply those powers before attempting anything additional on that line, at least not until next winter.

"The rumors that the Dryden forces are willing to let the Democrats have their way in order to defeat and embarrass the Republican party does not appear logical because they are certainly interested with the rest of good citizens in preventing a return to power of the radical Democratic party with its extreme views on social and economic problems, which if enacted into law, would be disastrous to the people, especially the workingman. The present high standard of wages and widely diffused prosperity can only be maintained by the most cautious and patient statesmanship — qualifications unknown to Democracy—and the friends of Mr. Dryden must fully realize that potent fact.

"Does it therefore appear either wise or reasonable for the friends of Mr. Dryden to plan the destruction of the Republican forces in this State which have been so helpful to the national Republican party?"

Miss Voehl Entertains S. I. 6.

Miss Irene Voehl, of West Front street, entertained the S. I. 6 Crokinole Club at her home last night, it being the last gathering for the season. Miss Lucetta Clark was the winner of the women's prize, while Arthur V. Austin won the men's prize. Supper was served after the play. Singing and dancing was enjoyed until a late hour. The club will give an outing later in the summer which will probably be in the nature of a sailing trip.

Nameless Hungarians Arrested.

Three Hungarians unable to speak a word of English, and who had imbibed too freely, engaged in a friendly scrap on Somerset street, the borough, last night, with the result that they were all arrested. They will be given a hearing by Recorder Dolliver tonight. The foreigners recently landed and thus far it has been impossible for Chief Marshal Weiss to learn their names.

Somerset Stables.

A fresh carload of Virginia horses has just been received by A. E. Park and are now on sale at the Somerset street stables. ***

Mrs. Charles Hamilton Frost and family, of Franklin place, have gone to their summer home on Rideau Lake, Ontario.

GRAND JURY ARRAIGNS ELIZABETH CITY GOVERNMENT

Declares Municipality is Controlled and Administered By and For the Saloon and Brewery Interests.

SCORES THE PETIT JURY

Present System Said to Be Used So As to Make Juries Part of the Political Machines—Immediate Change Advised.

That the brewery and saloon men are in absolute control of the city government of Elizabeth, that the city is governed in the interest of the saloons and breweries, and that the excise laws are practically nullified by the present system of choosing petit jurors is flatly charged by the Grand Jury, of which Mayor Charles J. Fisk is chairman. The arraignment of the Elizabeth city government and of the petit jurors was made in a presentment to Supreme Court Justice Swayze, who called the jury before him at a special session of the court late yesterday afternoon.

In opening the presentment, the jurors declared they felt certain that a great many places other than the ones against which indictments had been returned were conducted in violation of the excise law. For certain reasons it had been impossible to get evidence against them, and the jury suggested vigorous action under the Crimes Act to change conditions. It was suggested that the prosecutor be instructed to notify the mayors or chiefs of police in communities where such places were operated to proceed against them without delay; a similar notice to be sent by the judge of the Court of Over and Terminer or Quarter Sessions to the Sheriff, respecting such places in the townships. Under the Crimes Act, the mayor or other responsible official so notified who fails to act within ten days is guilty of a disdemeanor.

The presentment goes on, in part, as follows:

The enforcement of all laws in relation to excise matters depends entirely upon the stand taken by the proper authorities. If everyone vested with the proper authority does his duty, there will be absolutely no trouble in enforcing these laws to the letter. One great trouble lies with the licensing power. All Boards of Excise, Boards of Trustees, the Common Council and other parties having the license power, including the judge of the court, should take more care and should take steps to have full investigations made before granting a license, and to absolutely refuse to grant a license or renew a license where the parties applying for same have ever been convicted of any violation of any provision of the excise laws or Crimes Act, and also refuse all licenses where the parties at all times have not strictly obeyed the law in any particular, whether such parties have ever been before the court or not. In nearly every municipality and in all parts of the county the number of places granted license to sell liquor is greatly in excess of the needs of the community, and a detriment to the peace and good morals of our county. This matter is in the power of the licensing power to correct, failing to do so, we recommend that the Legislature be petitioned to enact a law limiting the number of places to be licensed to sell intoxicating liquors to one for every 1,000 population, and that the minimum license fee be raised to at least $1,000. In the opinion of this Grand Inquest a limited number of saloons and a high license fee will do more than anything else to correct the evils and regulate the selling of intoxicating liquors.

We find in the City of Elizabeth an unusual state of affairs. The city is evidently governed in the interest of the brewery, saloon and liquor interests. The president of the Common Council is the president of a brewery, several members of the Common Council are connected with the brewery interests. The Common Council has appointed an excise board, every member of which is pledged to the liquor interest. We are informed that one member secures all the insurance of the liquor saloons; all the cigars sold in the liquor saloons must be bought from another member, and all the painting and repairing must be done by another member.

Even the members of the police

(Continued on Page 4.)

CELEBRATE SILVER WEDDING ANNIVERSARY

MR. AND MRS. I. B. HILL ENTERTAIN LARGE GATHERING OF FRIENDS.

To mark the twenty-fifth anniversary of their marriage, Mr. and Mrs. I. B. Hill, of Westervelt avenue, held a reception last night. They entertained guests to the number of seventy-five at a most delightful affair.

The house was prettily decorated with ferns and flowers. Green and white were the colors in the parlor, and red and white in the dining room. Mrs. Hill received, assisted by her mother, Mrs. S. E. Burgess, beneath an arch of greens. Directly above where they stood the figures 1882-1907 gleamed in silver foil.

Miss Case and Miss Burd, of the First Methodist church choir, sang solos and duets, and Clifford Braider, organist of the First Presbyterian church, played piano solos. T. H. Cuming, an old friend of Mr. Hills, gave a reminiscent talk. He read a letter of regret and congratulation from the clergyman who wedded Mr. and Mrs. Hill, in Fall Rfver, Mass., Rev. Mr. Graves, now assistant at Tremont Temple, Boston. A collation was served. A large number of gifts were receved, cut glass as well as silver.

CASE AGAINST PERKINS ENDS IN A DISMISSAL

CITY CLERK MAC MURRAY TESTIFIED FOR HIM AT HACKENSACK.

The hearing of Assemblyman Randolph Perkins, of Westfield, before Justice Heath, at Hackensack, yesterday morning, on a charge of violating the automobile speed ordinance while passing through Hackensack, resulted in the discharge of the prisoner. Patrolman Graber, who arrested the Republican State leader on June 7, said his bicycle speedometer indicated that the Perkins auto, No. 4,411, was going twenty-five miles an hour when the arrest was made. The Assemblyman, though having counsel, ex-Assemblyman Clarence Mabie, put the patrolman through a severe cross-examination, bewildering him.

"How do you know your speedometer is reliable and correct?" counsel asked.

"Because I made a test behind Mayor Linkroum's auto going thirty-two miles an hour and the speed register was the same as mine," said the patrolman.

"So you admit, do you, that you allowed your Mayor to exceed the speed limit on your own streets without arresting him?" exclaimed the Assemblyman, with a smile.

Chief of Police Dunn remarked that the test was on a side street and that he considered the line of questions irrelevant and senseless.

James T. MacMurray, city clerk of Plainfield, and a member of the New Jersey committee of the Jamestown Exposition, was produced as a witness, said Assemblyman Perkins' auto was going not faster than eight miles an hour when the arrest was made. He was in the machine at the time. Justice Heath said the speedometer wasn't reliable and dismissed the case, and everybody continued to laugh.

Golden Anniversary.

Rev. Dr. James LeFevre, of Somerville, who was ordained and installed Jun 26, 1857, in the Third Reformed church, at Raritan, by the then classis of New Brunswick, will celebrate his half century in the ministry on Sunday morning, June 30, by preaching in the Third Reformed church at Raritan, where he spent the first seventeen years of his ministry. Dr. LeFevre has had but two charges, Raritan and Middlebush. At the latter place he preached thirty years. He has been retired three years.

Drug Store Threatened.

Fire broke out late yesterday afternoon in a small room in the rear of the store of the Raritan Drug Company, at Raritan, and had burned a hole through the floor before the blaze was discovered. An alarm was sent in to Relief Hose Company, which responded promptly and soon had extinguished the flames. The loss is small and is covered by insurance. The blaze is thought to have originated from a small stove.

Ho For the Seashore.

This weather reminds us of the seashore, also the Baptist excursion to Ocean Grove, July 11. ***

—Advertise in The Daily Press.

A CANDY SPECIAL.

On Saturday we will sell our own freshly made candies—Pure Jelly Gum Drops, for 12½c per pound.

A. E. FORCE & CO.

The "White Store" That Saves You Money.

We Give S. & H. Green Trading Stamps

FINE MILLINERY.

The balance of our $2.50 to $3.50 Hats, handsomely trimmed will be sold on Saturday at the ridiculously low price of ..... .98

IMPORTANT SPECIALS FOR SATURDAY

Values that it will pay you to investigate. "The White Store" is the Mecca, or rather the great shopping centre for Plainfield's prudent buyers.

LADIES' BELTS.

Black and White Leather Belts, 50c value ..... .39

Vantine's Sana Dermal Talcum Powder, 25c value for ..... .15

Linen Writing Paper in box, with 24 sheets paper and envelopes, value 25c, special Saturday ..... .15

LADIES' HOSE.

Ladies' Black All Over Lace and Striped Hose, 8½ to 10, special Saturday, pair ..... .12½

Misses' Fine Ribbed Black Mercerized Hose, sizes 5 to 9½, 29c value for ..... .19

LADIES' GLOVES.

16-button, white lisle Gloves, regular $1.50 quality for ..... .75

Ladies' Two-clasp White Lisle Gloves, 50c grade for ..... .25

PARASOLS.

Ladies' White Linen Parasols, hemstitched and plain for ..... .98

Children's Parasols in all colors and style ..... .29

Continuation all This Week of the Great June Sale of Muslin Underwear

Do not overlook the fact that we have the largest, best and most lavish line of Underwear this side of New York, made in the most approved manner to our order. We placed our order for this big sale many months ago, before the big advance in price went into effect—this in itself means a big saving to the consumer, which we will take pleasure in demonstrating to our customers' satisfaction. Large fresh lots are being put out on Bargain Tables today. Supply your wants while stocks are still fresh.

Special in Ladies' Tailored Suits

The balance of Ladies' Black, Brown and Blue Panama Cloth Suits, Eton and Pony Styles, Jackets satin lined; Skirts pleated. Suits really worth $15.00. Special for Saturday $10.00

Ladies' Wash Suits

Made of the new linnene wash material, now so popular, chic, pretty styles, without exception the greatest values ever shown by us at the prices—$5.00, $4.50 and $3.50

Ladies' White Lawn Waists

With pocket and low attached collar—98c value for ..... .49

MEN'S FURNISHINGS.

We are displaying the largest line of the Celebrated Corliss Coon Collars ever shown by us; buy your Summer collars now while the variety is unbroken; all shapes and sizes in Ladies' and Gents'—25 new styles, 2 for ..... .25

See Window Display.

UNDERWEAR—Men's Fine Balbriggan Shirts and Drawers, all sizes, 50c, 39c and ..... .25

50 dozen Men's Silk Embroidered, pure lisle Half Hose, all sizes, the 50c grade, for ..... .19

MEN'S NEGLIGEE SHIRTS—in all the new styles and sizes, with attached and detached collars, 59c value for ..... .49

HOUSEFURNISHING SPECIALS.

Small Sauce Pans, Pudding Pans, Pie Plates, Coffee Pots, for Saturday only in basement—values up to 25c, for, each ..... .10

DECORATED CHINA—Cups, Saucers and Plates, on bargain tables, Saturday only, value 39c, for, each ..... .25

SCHEERER & CROWN

74 and 76 Market St., Newark, N. J.

The most liberal credit house on earth. Prices always one-third lower than others ask for similar quality.

NO DEPOSIT REQUIRED

WE FURNISH A 3-ROOM FLAT COMPLETE FOR $75.00

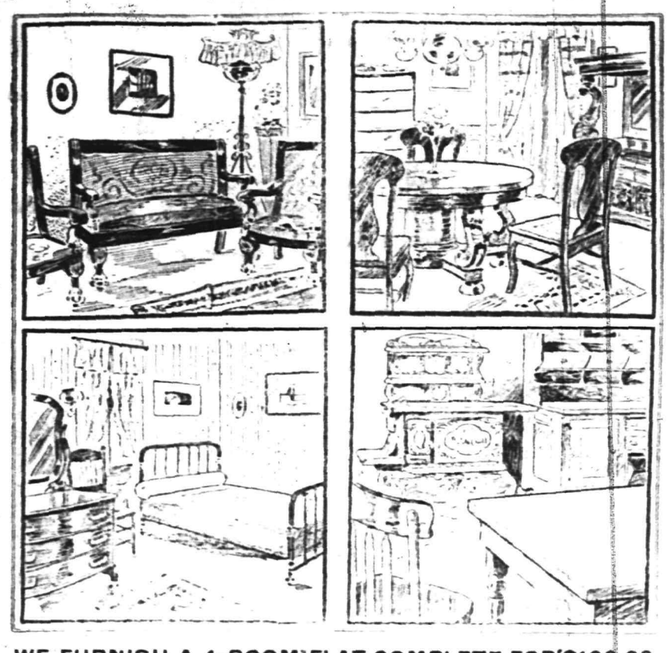

WE FURNISH A 4-ROOM FLAT COMPLETE FOR $100.00

A postal card will bring our salesman to your home to take your order on the following terms of credit:

For Furnishings of 1 Room, no deposit, Payments 50c weekly;
For Furnishings of 2 Rooms, no deposit, Payments $1.00 weekly;
For Furnishings of 3 Rooms, no deposit, Payments $1.50 weekly;
For Furnishings of 4 Rooms, no deposit, Payments $2.00 weekly.

Carfares Allowed when Purchases are Made at the Store

HAVE YOU SEEN IT?

THE ROCHESTER HOOK HANDLE

"NEVER SLIPS"

saves your strength, avoids the danger of being scalded.

Alleviates the unpleasantness of washing. Costs no more than the old style.

ON ROCHESTER WASH BOILERS ONLY

For Sale by

H. E. Gayle Hardware Co.,

Front Street and Park Avenue.
General Hardware and Housefurnishings.
Telephone 891-R.

I. H. BOEHM

109-111-113 W. FRONT ST., 126 PARK AVE. Tel. 688-J

CLEARING SALE.

$1.00—Special sale of Women's Muslin Skirts, made with dust ruffle and trimmed with four rows of Val. insertion and lace, regular value $2.00 each.

60c each—Special lot of Women's Corsets, consisting of all the well-known brands, such as Armour Side, American Lady, W. B. and many others, regular value $1.00, $1.25, $1.50 and $2.00.

59c—Special lot of all wool dress goods, 54 inches wide, good assortment of patterns, actual value $1.00 yard.

5c—2,000 yards Figured Lawn, all new patterns and sold regular for 8c yard.

7c yard—5,000 yards of Mercerized Ginghams, nice assortment of colors, regular value 10c yard.

MILLINERY DEPARTMENT.

We are always adding new features to this department—our aim is to have the newest and most up-to-date, at the very lowest prices.

All the newest styles in Ready-to-wear Hats of all kinds are shown here.

In Shapes, and Trimmings ours is the largest assortment in the city and prices the lowest.

207 BROAD ST. ELIZABETH LOAN Co. 207 BROAD ST.

Reliable Money Lenders

Forget Your Money Troubles—We Can Show You How

Start life afresh. Borrow from us to pay the several you owe and make payments in keeping with your income. By so doing you keep your credit good. Ease up the pressure on yourself and have a chance to "turn around" in other things needed for the family.

An Illustration

One of our clients owed $48 between four people. His salary is $14 weekly; rent $12 monthly. To have paid $2 weekly to each creditor, combined with rent, would have left only $3 per week to meet expenses, buy clothing, etc.—an impossibility you will agree. He borrowed $50, paid all his creditors, made his future credit good, if ever needed; pays his rent, the loan payments, and has $9 each week to use as his judgment dictates.

MORAL:—Do likewise and avoid worry. Come in and we will talk it over with you, or drop a postal and a confidential representative will call on you.

ELIZABETH LOAN COMPANY.

Room 24, Hersh Bldg. N. Y. & N. J. Tel. 778-R. Elizabeth, N. J.

Hawes' Straw Hats Are In!

NIFTY SHAPES—FOR YOUNG—FOR OLD.

Jas. R. Blair, "Town Toggery Shop"

PUTNAM & DEGRAW.

Children's White Dresses - - - 50c, 65c, 75c, 89c
Baby Rompers, blue and tan - - - - - 50c
Gents' Lisle Half Hose, black - - - - 15c pair

THE DAILY PRESS may be obtained from the following Newsdealers and Agents. 10c. a week.

CITY.

Union News Co. ..... R. R. Station
J. M. Harper ..... 411 Park Ave.
E. A. Laing ..... 149 W. Front St.
A. D. Mallinson .. Fourth and Liberty Sts.
Trolley Waiting Room .... Watchung Ave.
M. Estil ..... 111 Park Ave.
Debele & Stahl ..... 113 Somerset St.
Blaney & Son ..... 321 Watchung Ave.
T. A. Garthwaite ..... 212 Watchung Ave.
A. Anderson .. West Third St. and Lee Pl.
John Mottley .. Cor. E. 3d & Richmond Sts.

SUBURBAN.

Dunellen ..... B. Siriski
New Market ..... R. Burdick
Bound Brook ..... Union News Co.
Bound Brook .... D. M. Ross, Trolley Sta.
Somerville ..... Jacob Genert
Westfield .... C. F. Wittke, A. E. Snyder
Westfield ..... J. W. Wall
Scotch Plains ..... Chas. Elliott
South Plainfield ..... Patrick McDonough
Fanwood ..... Chas. Elliott
Netherwood ..... Blaney & Son

NEWS IN THE SUBURBS

STIRLING.

The Junior Athletic Club of this town will hold a lawn festival tonight on the grounds near the lake. It will be for the benefit of the baseball nine.

The fair of the Methodist Episcopal church of Pleasant Plains, which was held Thursday night, in the church, was a success.

Mrs. H. Aboshian, of this town, who had been spending three weeks with friends in Paterson, has returned home recently.

The picnic of the Long Hill Public School, which was postponed last Saturday on account of rain, was held yesterday.

The Meyersville Athletic Club will play the Logansville nine this afternoon on the latter's grounds.

The Athletic Club of this place will play here this afternoon, with the Berkeley Heights A. C.

The public schools of this place and Long Hill are closed for the summer vacation.

A dance will be held tonight in Shott's Hall, Gillette.

WESTFIELD.

Mayor Volney B. Winslow, of Garwood, has announced that he will resign as Mayor next month, as he is going to move from Garwood to Three Bridges.

The grounds at the copper extraction works at Garwood are being cleaned up preparatory to turning the property over to the Bell Electric Company.

The baseball game at Westfield today will be between the home team and the Irvington nine in the Lackawanna League.

Mr. and Mrs. Charles Horn, of Westfield, left for Europe yesterday to spend the summer.

Harold Brainerd, of Westfield, was one of the graduates at Cornell University this week.

The junior reception was held at Westfield Club Hall last night.

BASKING RIDGE.

Miss S. Ella De Coster, who teaches in the Summit public schools, has returned to her home on the Morristown road for the vacation.

Miss S. M. Arthur, of New York State, is visiting her cousins, Peter and Myron M. Arthur, at their home on the Millington road.

Dr. J. C. Young, of Newark, has reopened his summer home at Cooper Heights, Millington, for the summer.

A dance was given last evening in Dayton's Hall under the auspices of the A. O. O. L., of Basking Ridge.

Miss Edna Bowers is visiting friends in Alpine, where she went to attend the wedding of a friend.

Harold Bockoven left this week for Iowa, where he will spend the greater part of the summer.

NORTH BRANCH.

The body of Peter G. Stryker, forty-eight years old, was interred in the Reformed church graveyard at Neshanic, yesterday, after brief services at the grave. Mr. Stryker was a native of Somerset county and had been employed by the Pennsylvania Railroad in Newark for many years. He died at his home in Newark. He leaves a daughter, Miss Edith G. Stryker.

Rev. Dr. E. T. Corwin, of this place, went to Lansdowne, Pa., a few days ago, and performed the ceremony at the wedding of Howard Emory Bushnell and Miss Anna Judson Brooks, daughter of Mr. and Mrs. Edward F. Brooks.

Albert R. Johnson, formerly a teacher in the public school in this place, graduated this week from Rutgers College in New Brunswick. He received the third honor in the scientific course.

Miss S. M. Greene, teacher of the public school at Readington, reports the following pupils on the honor roll for the past school month: Eva Webb, Chester Schomp and Frederick Brown.

Mr. and Mrs. Charles Harden and Misses Carrie Van Arsdale and Edna Conover, of Plainfield, have been spending some time with Mr. and Mrs. J. S. Harden at South Branch.

Former Freeholder and Mrs. William E. Haver, of North Branch Depot, have been entertaining Mr. and Mrs. Barton Alpaugh, of Far Hills, for a few days.

Mrs. Edward J. Hartmann and Miss Edith Strangman, of this place, were recent guests of the former's mother, Mrs. Matilda Higgins, at South Branch.

The public school at Neshanic has closed, and the principal, Luther H. Lutz, has gone to Allentown, Pa., to spend some time with relatives.

DUNELLEN AND VICINITY.

On account of a mistake in the advertisement, the township school board will have to readvertise for heaters to be installed in the East Bound Brook and South Plainfield schools.

B. DeWitt Giles stood the operation for removing his right eye, which was performed at the hospital this week. His condition is as good as can be expected. He is still at the hospital.

Mrs. Josephine Stillger is reported to be rapidly recovering from the effects of the operation through which she passed last week.

The Baptist trustees are considering the pastorage to be arranged for the new pastor. Nothing definite has been done regarding it yet.

The directors of the Building and Loan Association held their monthly meeting Thursday night.

Miss Olive Bodine, of Quakertown, will take the place of Miss Hall at the New Market school.

The Board of Education will receive bids on thirty tons of coal at its next meeting.

Rev. and Mrs. W. W. Casselberry will give a reception at the manse next Tuesday.

Mrs. August Krohn has been visiting relatives in Corona, L. I., for several days.

The Young Ladies' Society will elect officers at the July meeting.

Dr. Vasser will preach at the Baptist church tomorrow.

The local team is playing at Scotch Plains this afternoon.

PLAINS AND FANWOOD.

There have been several reports of late that Jerseyland Park would be open again this season. It is hardly likely that it will as the place has been a Jonah for every one in the past who have tried to place the park on a paying basis.

One thing the taxpayers would not kick about is street sprinkling. If ever a town needed the improvement it is this place. It might be a good idea for the Township Committee to look into the matter.

Tomorrow is the annal Knights of Pythias Decoration Day. The graves of brother knights buried in the Baptist cemetery will be decorated as usual by Crescent Company, of Plainfield.

Mrs. Elizabeth Sykes has been making extensive improvements about her property on Front street. The Taylor cottage has been removed and the ground thrown into lawns.

Services tomorrow at the Baptist church will be held at the usual hours: Morning preaching, 10:45; B. Y. P. U. meeting, 7:15 p. m.; evening service, 8 o'clock.

The locals and Dunellen team are playing this afternoon on the home grounds. Game called at 3:45.

The weekly prayer meeting will be held tonight at the Methodist church.

Mrs. Helen Flannery is quite ill at her home on Park avenue.

COAL CASE DECISION BOOM TO HAMPTON JUNCTION

Borough Will Now Be Able to Collect Tax on $300,000 Assessment.

Hampton Junction, June 22.—The recent decision of the Supreme Court in the matter of tax levied by the borough of Junction against coal belonging to the Lehigh and Wilkes barre Coal Company, is a decided victory for the borough and its officers. In rendering the decision, Justice J. Franklin Fort said: "Coal shipped from the State of Pennsylvania and stored in the State to await orders for sale, and then to be transhipped to customers purchasing after such storage, is not in interstate commerce and is taxable at the place of storage here." The coal in dispute is stored in the plant of the Lehigh and Wilkesbarre Coal Company just west of this place, and contains twelve "floors," six of which were recently built by the company inorder to increase the storing capacity. When their is an overproduction of coal at the mines, and sales are slow in New York and other cities, the coal is stored at this plant. When needed, it is reloaded and shipped to market. Each of the old "floors" has a capacity of 35,000 tons each, while the six new ones hold 50,000 tons each. A year or so ago, a breaker was erected at the extreme western end of the plant to be used, it is said, to supply the demand for any size coal which did not happen to be in storage. The assesor of the borough, in the performance of his duties, failed to assess the coal in storage in 1905, claiming, it is said, that the coal was transient and not assessable. At a meeting of the common council the members were divided on the subject, and nothing definite was done in the matter. Borough Treasurer Peter S. Shurts, collector for the borough, made a levy of $300,000 on the coal in storage. The company refused to pay the tax on the grounds that the coal in question was transient, and carried the matter to the Supreme Court, the decision of which has just been rendered. In 1906 the Board of Taxation of Hunterdon county levied the same amount as the collector had done the year previous, and the matter is still in dispute.

To Save $1,500,000 In Nickels.

New York, June 22.—In the hope of saving $1,500,000 estimated to be lost each year through uncollected fares the Metropolitan Street Railway Company has purchased the 150 new cars constructed on a new pattern, which will be tried on the Madison avenue line within a few weeks. These cars will have a large rear platform so constructed that fares will be taken when passengers enter, and exit will be through another door. They will be built with large windows so that plenty of fresh air will be admitted during hot weather. When passengers enter their fares will be collected by the conductor who will stand behind an iron railing, and as soon as the car starts the rear door will be closed by a lever operated by the motorman.

A WOMAN'S BACK.

The Aches and Pains Will Disappear If the Advice of This Plainfield Citizen Is Followed.

A woman's back has many aches and pains.

Most times 'tis the kidneys' fault.

Backache is really kidney ache:

That's why Doan's Kidney Pills cure it.

Many Plainfield women know this.

Read what one has to say about it:

Mrs. K. C. Philpott, of 126 Plainfield avenue, Plainfield, N. J., says: "Two years ago I suffered with rheumatism and also a severe backache or pain in the loins. I suppose it was all caused by an excess of uric acid in the blood, but at any rate, the medicines I was taking did not stop the pains. I therefore resorted to Doan's Kidney Pills, and I must say, in gratitude, that they gave me complete relief from my rheumatism and backache. I had no occasion to use any medicine for my kidneys since that time, until July, 1905, when I had not been feeling just right, and had been suffering sharp twinges of pain in my back. My daughter got me a box of Doan's Kidney Pills at Randolph's pharmacy, and on using them they relieved me as before. I have often recommended Doan's Kidney Pills to people suffering from backache and rheumatism, and I shall continue to do so."

For sale by all dealers. Price 50 cents. Foster-Milburn Co., Buffalo, New York, sole agents for the United States.

Remember the name—Doan's—and take no other.

NEW TEACHERS FOR THE BOROUGH SCHOOLS

NUMBER OF CHANGES WILL BE THE SMALLEST IN YEARS.

When the North Plainfield schools open in the fall there will be two new teachers in the high school, one in the primary, one in the kindergarten and one in domestic science (cooking and sewing). This is the smallest number of changes in the faculty that has taken place in many years.

Professor Benjamin J. Phelps, who will assume the new position of principal of the high school, is a graduate of Yale, class of 1902. For the past five years he has been vice-president of Pennington Seminary, and has been in charge of the discipline of the two hundred and twenty-five students, also representing the president in the latter's absence. For three years he was director of athletics at the seminary.

Mr. Phelph has a fine record in scholarship, and is a good all aroundd athlete, having been captain and catcher of his "prep." school baseball nine, and a football player at Yale. He will have charge of the department of history, succeeding Miss Ethel F. Reed, who goes at a largely increased salary to teach history in a high school of three hundred pupils at New Britain, Conn.

Miss Grace Bradley, who retires from teaching for a year, will be succeeded by Miss Agnes Scudder, a graduate of the Washington D. C. high school, and of Wesleyan University, Middletown, Conn., class of 1905, where her scholarship won her Phi Beta Kappa rank. Miss Scudder has taught two years, the last at Flemington, where her success was noteworthy. Miss Scudder is highly recommended as a teacher of English by Professor C. T. Winchester, the head of the department of English Literature at Wesleyan University.

Miss Mabel Hare, who also retires from teaching, will be succeeded in the Watchung Primary by Miss Nettie Bauersachs, daughter of J. W. A. Bauersachs, of the borough. Miss Bauersachs is a graduate of the North Plainfield high school, of the New Jersey Normal School, and after serving as assistant in the local kindergarten taught successfully for two years in the public schools of Raritan.

Miss Butler, of the Somerset kindergarten, retires, and will be succeeded by Miss Miln, of the Watchung kindergarten. Miss Edna L. French is promoted to the head of the Watchung kindergarten. She has been assistant in the Somerset kindergarten for a number of years. Her training for the work was obtained at the Ethical Culture school, New York. Miss Alice Martin will continue as assistant in the Watchung kindergarten, and Miss Myra Emmons of this year's graduating class, daughter of John P. Emmons, of North Plainfield, will be assistant to Miss Miln in the Somerset kindergarten.

The new teacher of domestic science will be Miss Helen Ingersoll, of South Orange. Miss Ingersoll is a graduate of Pratt Institute, Brooklyn, class of 1906. She has taught successfully at Western College for Women, Oxford, Ohio. She will succeed Miss Genevieve Denneen, who in the past three years has developed the domestic science department along practical lines.

The fact that so many of the teachers will remain another year indicates that the work of the next term will be increasingly efficient.

Andrew Bender, who has been instructor of mathematics and chemistry, has been released by the Board of Education to accept a professorship at Lebanon College, Lebanon, Pa., where he was graduated a few years ago. His successor will be announced in a few days.

CHRISTIAN FIELD.

Rev. Father Bogan, of St. Mary's church, returned home yesterday after a week's vacation.

The next communion service at the Crescent Avenue Presbyterian church will be held Sunday, June 30, taking the place of the one usually held the first Sunday in July.

Bishop Spellmeyer, of the Methodist Episcopal church, who has been making a trip around the world, having been absent for eight months, is expected home next week.

A committee appointed for the purpose has made a revision of the members' roll of the First Baptist church, and it will be published in book form at an early date.

Now that the new class-rooms have been installed in the Sunday-school room of the First Baptist church, it is proposed to furnish the room with new chairs, replacing the circular benches, which have been in use for a great many years.

—Edward B. Maynard, the North avenue tonsorial artist, always desirous of being up to date, has just equipped his shop with the latest eléctric machine for face and hair massage. Each one of the three chairs is so arranged that it can be used conveniently. The method adopted is the best and is especially beneficial in the case of headache.

Franklin Council, No. 41, Jr. O. U. A. M., will elect officers on Thursday night, June 27.

N.P.H.S. COMMENCEMENT

(Continued from Page 1.)

personal to publish. If we investigate the instructions laid upon the early colonists we will find an explanation of this omission. Our forefathers were told to write no letters and to send no messages that would be likely to discourage others from settling in the new country. We can readily see that full knowledge of Smith's experience would not tend to lessen the feeling of distrust and fear with which the prospective settlers looked upon the newly discovered country. This may have restrained Smith from mentioning his deadly peril; or if he mentioned it we can easily see why the editor suppressed it. After years had elapsed and the colony was becoming prosperous we can see no reason why Smith should not publish the full account of his rescue.

"In the 'True Relation' Smith not only omits all reference to Pocohontas but he says that the Indians treated him courteously and kindly. This statement is thought to be incompatible with their having decided to beat out his brains, but this view shows ignorance of Indian customs. In our own time it has been a common thing for savages to offer their choicest foods with polite bows and smiles to their captives who are about to die. In the fuller account in the 'General History,' Smith says that he was treated kindly on his way to execution and after his rescue. If we drop out what happened in the interval we get the shorter account.

"There were many people in London who could have challenged this story had it been false. In the first place Pocohontas was being entertained in London. She knew that a letter had been received by Anne, of Denmark, in which Smith says 'Pocohontas hazarded the beating out of her brains to save mine,' but we do not find her contradicting this statement. In the second place when Smith published his 'General History,' why do we not find even on the part of his enemies some intimation of the falsity of the story?

"Percy, who was a bitter enemy of Smith, although he was one of the same original company of Jamestown, wrote a pamphlet in 1625 for the express purpose of criticising and discrediting the 'General History.' If Smith had not told his comrades of the Pocohontas incident as soon as he escaped, if he had not kept silent for years, Percy would have known this and used it as a weapon. There were others who could have done the same, and their silence forms a very strong presumption of the truth of the story.

"The story is not improbable for it is in accordance with Indian nature. An Indian never allows a death to pass unavenged and Smith, we are told, had killed two Indians. That he would be allowed to go back to Jamestown after this without an equivalent being demanded is incomprehensible to any one at all conversant with the customs of the Indians. The equivalent demanded was his life and the rescue by Pocohontas completed the probability and consistency of the story. It is very unlikely that Smith knew enough about the customs of the Indians to invent such a story.

"For these reasons we feel assured that the rescue of Smith by Pocohontas as related in the 'General History' is true. Without it the friendly relations of the Indian girl with the colonists become incomprehensible. For we know that her visits to Jamestown, and the regular supply of provisions began at this time and that if it had not been for her friendly services on more than one occasion the tiny settlement of Virginia would have perished.

"In this incident and any others that refer to the career of Captain John Smith, justice should be done to one of the noblest and most lovable characters in American history.

"Members of the Board of Education, Teachers, Parents, and Friends, we, the class of 1907, bid you all a most hearty and cordial welcome. Once more we have come to this hall to witness the graduation exercises of another class from the N. P. H. S. We have long looked foward to this night with the keenest anticipation. To us it marks the close of a most important epoch in our lives. As we look back over the four short years we recall the many happy days spent in school with our teachers and school friends. But tonight is the dividing line between our school life and that which may follow. Whatever the future may hold for us, tonight is a night of gladness. We are happy to see so many here and we know, too, that every one present is deeply interested in the welfare of our school. So once more I extend to you the earnest and sincere greeting of the class of 1907."

The address of the evening was delivered by Prof. Francis H. Green, instructor in English literature in the Pennsylvania State Normal School, at Westchester, Pa. He was an entertaining speaker and kept the audience laughing with numerous stories that interspersed his timely advice to the graduates. He did not have a fixed subject, but instead presented several mathematical problems which he termed addition, subtraction and division.

His first advice to the graduates was to add to their present knowledge, and not be satisfied with what they have already learned. He said that a young man presented himself for admission to a certain college and when the president asked him what he knew, he replied: "I don't know a plagued thing," to which the president responded, "Give me your hand. You are about four years ahead of the students at this college who think they know it all."

Referring to the graduating class, with its one lone young man, the speaker said, "Where are our wandering boys tonight?" He cautioned the boys that if they do not look out the fair sex will be getting all the honors. He related an incident in his life when he attended a lecture in Philadelphia given by Julia Ward Howe. The audience was made up almost entirely of women, he being the only man present, and when the well known speaker arose, she began by saying, "Ladies and gentleman," and everyone turned about to look at him. He paid a glowing tribute to Mrs. Howe, describing her as "That grand old woman of America and may she live to be one hundred years young."

Prof. Green urged the graduates to add to their knowledge by contact with nature, to read books that are worth while, to read poetry, which is the crown and glory of literature. He said he had little use for the common ordinary verse, and especially the old autograph album which is to be found in nearly every home throughout the country, containing such lines as "When this you see, remember me."

The speaker then briefly presented four important points which he hoped the graduates would remember, the first of which was to get at the essential things, to master the English language so that it can be spoken grammatically and gracefully. He laid great stress on the mother tongue. The second point was to get a clear conception of things, adding that what the world needs today is intensity of action and thought.

The third point was to subtract all the vices and multiply your virtues. He said that while some people believe that money and position brings power, in reality it is character alone that will bring it. Lastly, the speaker said, "divide your time and blessings with others. Look out for number two, help to lift others up, and life will be a blessing and pleasure. There is no such thing as an independent life for every one is dependent upon some one in some way."

After Prof. Green's address, the valedictory essay was delivered by Miss Martha Lavinia Hand, the subject being "The Effect of the Four Great Invasions on the English Language," and was as follows:

"The study of the origin of the English language is very interesting, for in examining the etymology of words we are led into the fields of history. For example, the proper name Chester, with its compounds Dorchester, Manchester, Winchester. Worcester, and Lancaster is derived from the Latin "castra" meaning camp. The word street has its source in "strats via" paved way, the name applied to the Roman roads. If we inquire why the English language contains words so directly taken from the Latin, we are led at once to the fact that the Romans at one time had conquered the southern part of Britan, and that they left their traces in the language we now speak. Our first positive information in regard to England we owe to Julius Caesar, who in 55 B. C. made his first invasion. His success was nominal rather than real; for he seems to have handed down to posterity the discovery of the island, rather than its possession. In 42 A. D. another invasion was made by Emperor Claudius, but the invaders never gained more than a temporary foot-hold. With their laws and customs the Romans introduced their language into literature, but Latin was without doubt spoken chiefly by the educated classes and by the dwellers in cities for when the Romans withdrew in the early part of the fifth century their language disappeared almost completely. But slight vestiges of it are to be found in our language for they left us only about 100 words. Some of these are popular, being derived from the Latin populous, accident from accido, cremate from cremo, grave from gravis, paternal from pater and senate from Senatus.

"It is to the Teutonic invasion which followed soon after the Roman rule ceased, that we owe the introduction of our language into Great Britain. The original inhabitants of the British Isles were annoyed and alarmed by the attacks of the Picts and Scots, and so in their extremity they called for aid upon certain Teutonic tribes, the Angles, Saxons and Jutes, who dwelt upon the north coast of Germany. It was by these Teutons that the foundation of the English language was laid in Great Britain, for the new auxiliaries did not long remain contented with the limited territory which was given to them, but soon turning their arms against their allies ended at last in conquering the country they came to save. In civilization the Teutons were but little in advance of what the Britons had been in the days of Caesar. Their language became the language of all the people of Great Britain; the language in which books were writen and laws were published. The superiority of the Angles, arising from vastly greater numbers, and perhaps from an earlier cultivation of the literature eventually made the name belonging to them predominant so that the name applied both to the race and to the tongue was Anglish, which later became Englisc, and which is now pronounced by us English. The Saxon words generally are names of our dearest and earliest associations, as home, friends, father, mother, etc.; words expressing our strongest natural feelings for example, gladness, sorrow, smiles, blushes, naughty, sleepy, etc.; names of common affairs of every day life are also words left by the Teutons.

"Upon examining the origin of such words as Whitby, Derby, Enderby, we find that the ending "by" is a Danish word meaning town. During the ninth and tenth centuries the Danes made many incursions into England, plundering the towns, burning the churches and massacreing the people. They were often defeated in battle, but they never lost their foot-hold in the country. To the Danish we owe such words as bait, whisk, fling guest, ransack, whim, and whirl; the language of the Danes was however so closely related to the English that their coming made no great change in the speech of the country.

Words of fashion of the chase and of cookery we owe to the Normans, who came over from France when William, the conqueror, became king of England in the eleventh century. Most of the words left by them are "high sounding," compared with the "every day" words of the Saxons. Some of these are similar numerous, celestial, varecity and felicity. The Normans were very severe in dealing with the Saxons, who were really their slaves. With all their faults the Normans were in some respects superior to the Saxons. They were better soldiers they had broader ideas and knew more about the other countries of the world and they were more refined, and cultured. The two races found that there was many good things which they could learn from each other and so in the course of many generations, the two formed a united people. The main reason why the language of England was not made French by the Normans is because they were so harsh that the Saxons rebelled. Another reason is that the Saxons were much more numerous than their masters. Most of our words of Latin origin were introduced by the Normans on account of the fact that their language is based upon the Latin tongue. But the greatest effect of the Norman conquest upon the language is that it introduced the habit of borrowing words from other languages. Since the Norman conquest there has been no invasion of sufficient importance to cause any great change in the language.

"The French, the Latin and the other languages have all had their day in the past centuries and now that the twentieth century has just begun if we can guess at the future from our acquaintance with the past we are justified in believeing that the world language at the end of this century. Should any one tongue gain universal acceptance it will be English. But whether English shall be the language of the world of the future depends not on the language itself, but on the sturdiness of those who speak it, on their readiness to sacrifice themselves for the common good and on their fidelity to their ideals.

"If English becomes the speech of the world, it will be the language as it is spoken by all the branches of the English race. It is our duty then to do what we can to keep our language fresh and pure, to resist all the attempts to restrain its growth and to urge along the simplification of its grammar, so that it shall be ready for the day when it is a world language."

"Members of the Board of Education, teachers, schoolmates and friends, tonight we are gathered together to say farewell. We have for a long time thought of the day when we must part, perhaps never to meet again as a class. We do not know what the future has in store for us. Some of us may become famous while others may remain quietly at home performing all their tasks to the best of their ability. Although the dreams that we have cherished in regard to our life work may not be fulfilled we are determined to be fearless, energetic and honest in our attitude toward the insignificant tasks that go to make up the daily routine of life-long duration.

"We hope that in the future the lessons that we have learned will prove advantagious to us, for we have not only attempted to learn Latin and Mathematics, but also some principles of self respect, trust worthiness, self control, and honesty.

"We thank the members of the board and the teachers for what they have done to make our life pleasant and happy for the past four years. Our teachers have not only been our instructors but also our dearest friends, with whom we have spent many pleasant hours.

"And now class mates let us always cherish the memory of our school-days deep in our hearts. let us uphold our school with all our strength and let us show by our lives that we have profited by the opportunities that have been given us in the North Plainfield High School."

As Miss Hand concluded, Mr. Joy presented the Yale cup, offered by the Yale Club, of Plainfield, to the young man attaining the highest standard in athletics and scholarship during the past year. This cup is cimilar to the ones presented the Plainfield High School and at the Leal's School commencements this week. Mr. Joy explained that the cup was given by a club comprising ninety residents of Plainfield and North Plainfield who had been graduated from Yale College. He then announced the winner of the cup to be Clarence Runyon Steiner. The young man was completely taken by surprise and gave pronounced evidence of it when he walked to the platform to receive the cup amid the applause of his many friends.

Then followed the presentation of the diplomas to the graduates after they were announced by Supervising Principal H. C. Krebs, who explained the revision of the High School course from three to four years, which accounts for the small class.

After a selection by the High School chorus, the exercises closed and the audience was given an opportunity to congratulate the graduates. Later the annual alumni association reception to the class was given at the Casino, where dancing was enjoyed until a late hour.

Mathushek & Son Piano Co.

Pianos, Organs, Player-Pianos and Cabinet Self-Players.

THE MOST COMPLETE AND VARIED STOCK TO BE FOUND ANYWHERE.

The Incomparable Mathushek & Son Piano.
The Popular "Opera" Peek & Son Uprights.
In all styles and makes.

M. & S. full round tone small Uprights, particularly fine for small rooms, in Mahogany, Oak, Walnut or Mission Oak.

Several slightly used and second-hand Upright Pianos and Organs at very reduced prices.

Exchanging Renting Tuning Repairing

Mathushek & Son Piano Co.

Factory Branch Warerooms,
310 W. Front St., Plainfield, N. J. 'Phone 910-J.

We are open daily until 8 p.m.; Saturdays until 10 p.m.

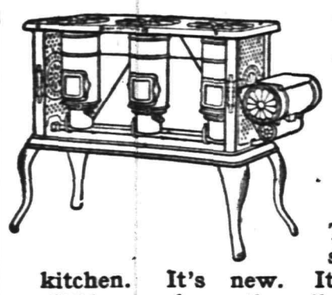

For Every Cooking Purpose

This is the stove you should have in your kitchen. It's new. It's up-to-date. It's *different* from other oil stoves. It will give you best and quickest results on baking-day and other days. The flame of the

NEW PERFECTION
Wick Blue Flame Oil Cook-Stove

is always under immediate control. If you use a New Perfection your kitchen will be cooler this summer than ever before. Every stove warranted. Made in three sizes. If not at your dealer's, write to our nearest agency for descriptive circular.

The Rayo Lamp is the best lamp for all-round household use.

Made of brass throughout and beautifully nickeled. Perfectly constructed; absolutely safe; unexcelled in light-giving power; an ornament to any room. Every lamp warranted. If not at your dealer's, write to our nearest agency.

STANDARD OIL COMPANY
(INCORPORATED)

DO YOU HAPPEN TO KNOW
that Astigmatism is the cause of much suffering,

Because { It causes headaches, dizziness and pains in the back of the head. / It causes the temples to throb—the eyes to itch and burn. / It causes a sleepy, unnatural and tired feeling and car sickness.

Do you know What { Makes the memory of children at school so poor? / The professors in the great colleges are advocating glasses for? / Most physicians do when they have given you headache medicine in vain?

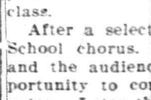

STILES & CO.
PHILADELPHIA EYE SPECIALISTS.
105 EAST FRONT STREET.
WILL examine your EYES FREE OF CHARGE on THURSDAY.
Hours 11.15 to 4.30. Glasses if needed at moderate prices.

R. W. BARNES.

217 PARK AVE. 'PHONE 344-L.

Home-made Cruliers, Baked Beans in pans, Boiled Corned Beef, Boiled Ham, Pickled Lambs Tongue, Sauer Kraut, Smoked Salmon, Mince Meat, New Honey, Fancy Cheese, a fine variety of Pickles.

Anything in the grocery line with early Spring Vegetables.

Flor de Timbo
Clear Habana.

Get It at Timbo's

NOTICE OF ORDER TO LIMIT CREDITORS.

Somerset County Surrogate's Court.

Estate of Peter A. Emmons, Deceased. Notice is hereby given, that on the fifth day of March, A. D. 1907, on the application of the undersigned, as Executrix of the Estate of Peter A. Emmons, deceased; an order was made by the Surrogate's Court, requiring the creditors of the said Peter A. Emmons, deceased, to bring in their debts, demands and claims against the said decedent, under oath or affirmation, and present the same to the subscriber within nine months from the date of said order; and in default thereof any such creditor shall be forever barred of his or her action therefor against the subscriber.

MARIA LOUISE EMMONS,
Executrix.
4 27 10 daw North Plainfield, N. J.

ESTATE OF Abram Staats, deceased. Pursuant to the order of George T. Parrot, Surrogate of the County of Union, made on the application of the undersigned, executor of said deceased, notice is hereby given to the creditors of said deceased to exhibit to the subscriber under oath or affirmation their claims and demands against the estate of said deceased within nine months from the seventeenth day of May, 1907, or they will be forever barred from prosecuting or recovering the same against the subscriber.

THOMAS S. DAVIS,
5 18 9s Executor.

Try a Press Want Ad

SPORTS HERE AND THERE

DIAMOND DUST.

According to the great stick work of Mike Donlin, who is now playing with the Logan Squares, of Chicago, he would be a valuable acquisition to the Giants about now. Mike ripped off several singles and a double on Sunday and it is not an uncommon thing for him to do this.

The Y. M. C. A. and Clinton avenue teams will meet at Crescent Oval this afternoon, in what promises to be one of the best games of the season. Minford and Nelson will be the battery for the association nine and Randolph and O'Loughlin the battery for Clinton Avenue.

Dunellen will try its luck at Scotch Plains, today, and judging by the way the Dunellens have been showing up in practice this week they will make the 'Plains team hustle to win.

Bresnahan, the Giant's catcher, is rapidly recovering from his recent injury and will be back in the game in a day or two.

The officials of the Inter-City Amateur League have decided to take up the umpire question and investigate the many complaints that have been made by both the fans and the teams in the league. If it is found that the umpires are at fault there will be a change, and if it is learned that their decisions have been just other measures will be adopted.

There is nothing that will spoil a game of baseball as much as poor umpiring and it is to be commended that the officials of the amateur league have been quick to recognize the importance of having the kind of umpiring that will give as near general satisfaction as possible.

It is to be regretted that "Teddy" Overton is not playing in the amateur league this season. He is a good player and would be valuable acquisition to anyone of the five teams in the league. George Dupee is another local player that should be secured by some team. When in condition he is a good pitcher and a fast fielder.

The West End baseball team of Somerville, accompanied by about 200 rooters, will journey to Flemington this afternoon on a special train to play the fourth game of the series with the crack nine of that place. The series now stands two to one in favor of Flemington. Braden and Torpey will be the battery for Somerville and Weaver and Brunner for the Hunterdon boys.

Arrangements have been completed whereby the Elizabeth Atlantic League team will play in Paterson and represent that town in the league. Ever since the club started in Elizabeth it has failed to be a paying proposition, hence the change.

An idea of the expense in maintaining a college baseball team can be learned from a statement just issued by F. S. Welsh, manager of the Lafayette College team for 1907, and shows the past season to have been the most successful in its history. The receipts from the home games were $2,361.20; from trips abroad, $2,065.19; from sale of season tickets, $399; total receipts for the season of 1907, $4,825.39, against a total of $2,809.80 in 1906. The expenditures during the season just ended were: Guarantees paid for home games, $1,066.65; for police, umpire and ticket sellers, $210.40; advertising, $168.17; care of field $156.07; trips, $1,522.77; equipment, $434.69; postage, telephone, etc., $23.15; coaching, $65; second team, $39.31; supper at end of season, $12.75; special on grand stand account, $215.50. There was a balance of $910.93 in the treasury at the close of the season. At the close of the season of 1906 there was a deficit of $105. The track season report for this year shows a deficit of $174.30.

The New York Giants, who will soon return from their western trip, have not come up to the expectation of their many admirers in the matter of games won. They have scarcely been able to break even, but when they get on their grounds better things are looked for.

MacQuillan is still pitching great ball for the Providence Eastern League, winning a majority of his games.

It must be admitted that the Chicago Nationals are playing a steady consecutive seasons. There have been make an awful break, are destined to win the pennant for the second consecutive season. Their have been fewer reports of hard luck from the Windy City aggregation than any other team in the league.

While "Christy" Mathewson has been pitching good ball this season, his performances can hardly be classed with those of two years ago. However, he may yet re-gain his old-time form.

The sporting writers throughout the country, especially in New York, have given up offering excuses for the Highlanders. Ever since the season opened the writers have been kept busy in their efforts to excuse the team for losing this and that game, but they have now reached the end of their rope.

Monos Will Play Laurels.

The Mono Field Club will play the Laurels, of Bound Brook, at the latter place, this afternoon, and a good contest is expected. Both teams are evenly matched. The Monos will lineup as follows: McLaughlin, lf; Emmons, cf; B. Schuck 1b; Moffett, c; H. Conover, ss; Conway, 3b; Williams, 2b; Ricketts, rf; C. Conover, p.

GOLF.

The events at the Plainfield Country Club this afternoon will be regular weekly competitions for the Golf and Green committee cups, and a mixed foursome, the latter beginning at 1 o'clock.

At the Forest Hill Field Club today the East Jersey Golf League will hold its annual 36-hole medal play handicap. It is open to all members of clubs in the organization, and there will be two net pirzes and a gross score prize.

Today and tomorrow there will be an 18-hole handicap sweepstakes at the South Side Field Club, of Bayshore, L. I., and on June 9 and 30 a 9-hole foursome handicap sweepstakes. The entrance fee is one golf ball. The club also adds a box of golf balls to each sweepstakes.

Jack Hutchinson, of New York, was one of the many players that broke down at the long third hole in the second qualifying competition for the British open golf championship this week. He played fine golf in the strong wind of the morning round, but was unfortunate in doing better than 83. He had no luck on the greens and took 29 for the last five holes.

There will be play for the President's, Golf Club and Hydewood Park cups at the Park Golf Club, this afternoon, and undoubtedly there will be a large field.

The weekly competitions at the Middlebrook Country Club, Finderne, is attracting a large number of golfers every Saturday. Special prizes are offered by the club. On July 4 there will be a number of special events.

The excellent showing made by "Marty" O'Loughlin in the national open tournament at Philadelphia on Thursday is gratifying to his friends and shows that he is constantly improving his game. His strong point has always been in driving, but during this season he has been making great improvement in approaching and putting. The fact that he was able to make two rounds of the 18-hole course with an 81 on each round is evidence hat he was playing a steady game.

Morris J. Dumont is among the members of the Plainfield Country Club, who are returning low scores this season. His work in the open tournament was most creditable.

(Other sporting news on page eight).

PERSONAL.

David Carr, of Newark, is visiting Mr. and Mrs. Henry Liefke, of West Front street.

F. A. Pope, of Park avenue, has been spending a couple of weeks at Atlantic City.

Mr. and Mrs. William G. DeMeza are boarding for the present with Mr. and Mrs. DuBois, of Park avenue.

Mr. and Mrs. W. W. Coriell, of South avenue, who have been abroad for several weeks, are expected home soon.

Jack Peacock, who was a freshman at Princeton College, this year, has returned home for the summer vacation.

Rev. and Mrs. W. C. O'Donnell, of Newark, who have been visiting Mrs. O'Donnell's parents, Mr. and Mrs. B. O. Bowers, of Franklin place, have returned home.

Arthur Denton, of Washington avenue, a junior at Brown University, has returned home for the summer vacation. He will probably spend a portion of the summer in Maine.

Robert E. L. Lewis, of Madison avenue, left yesterday for Winchester, Va., where he will be an usher at the wedding of Lewis Livingston Hyde, of New York, and Miss Lelia Moss McGuire, of Winchester. Several hundred invitations have been issued to the wedding.

Fred Leary, formerly a teacher at John Leal's school, and who resigned at the close of the year, has returned to his home in Utica, N. Y., accompanied by his sister, Miss Bessie Leary, who has been visiting here. Mr. Leary intends to take a post-graduate course next year.

TO CLEAN LEATHER.

Carefully dust the leather, then wash with warm water, being particular to remove all soiled spots and dirt.

Wipe dry and then wipe over with a black cloth dipped into the beaten white of egg mixed with its bulk of warm water.

Flaxseed water is always good for cleaning leather upholstered furniture.

Pour half a cupful of boiling water over two tablespoonfuls of flaxseed and bring to the boiling point. Strain, and when cool apply with a cloth to the leather.

THE DAILY PRESS.

Home News. Independent in Politics.

A. L. FORCE, Editor and Proprietor.

Published Daily, except Sunday, at 3 p. m.

105 North Avenue. Telephone 61.

Two cents a copy. Ten cents a week. $5.00 a year in advance. Delivered by carrier or by mail. No extra charge for papers mailed to points in the U. S. and Canada.

The Daily Press has the most complete carrier and mail service of any paper in the metropolitan district.

Any subscriber failing to receive a single issue will confer a favor by notifying the business office.

Advertising rates mailed on application.

Copy for Change of Advertisements to ensure change the same day must be at the office by 9 a. m.

News From Home

While you are away for the summer

THE DAILY PRESS

will be mailed regularly to your address on request without extra charge. Leave your order with your newsdealer or at the main office of The Daily Press.

Plainfield, N. J., June 22, 1907.

TIME FOR ACTION.

Aside from the scathing arraignment of Elizabeth's city government, which in itself has proven a county sensation, the report of the Grand Jury as presented to Justice Swayze, by Foreman Charles J. Fisk, is one of the most remarkable documents ever given out in the Union County Court. The petit jury system is one that has for years been a constant menace to the dispensing of justice with equity but it remained for Mayor Charles J. Fisk and his colleagues to strike at the root of existing conditions and call for a revision in the method of selecting the men to try the cases that need an unprejudiced and strictly impartial consideration. The present Grand Jury is composed of the finest class of citizens in the confines of Union and it has had to submit to an underbody undoing the indictments it brought in only after the full realization that conviction was needed.

If, as the report charges, the petit jury is drawn from panels furnished by politicians that principally include men who have nothing else to do and want the $2 a day, it is beyond the time for mere discussion. What is needed is summary action and if the present petit body is in a position to come under the arraignment, it should be replaced by another without delay.

Mayor Fisk, as foreman of the Grand Jury, has offered sensible suggestions as to the best way of overcoming the difficulty and they should be put into effect. There are hundreds of men who will gladly serve as a matter of honor and principle and not for the sake of protecting the interests of those who see to it that they are drawn. While Plainfield does not come under the ban in the sense that some of the other places do, there is room for improvement on all sides and the people can best be served by the banishment of the "professional and political jurymen."

Comes Out For Roosevelt.

Washington, D. C., June 22.—Representative Nathan W. Hale, republican, of the Second Congressional district of Tennessee, yesterday, declared in favor of the election of President Roosevelt for another term. He said that if again nominated Roosevelt would carry several Southern States, as the country wanted him to have an opportunity to finish the Panama Canal and the mighty reforms and measures for which he stands. It would be a national calamity to make a change at this time.

Sec. Taft Has Recovered.

St. Louis, June 22.—Secretary Taft has evidently recovered from the attack of indigestion which was said to be the cause of his recent illness at Minneapolis. His breakfast bill yesterday morning at a Union Station restaurant was $2.65. He allowed the waited who served him to keep the 35 cents change of the $3.

Our Ginger Ale

Finest in the World

EASTERN BOTTLING COMPANY

Bottlers of Ballentine's Beer

W. Second St. & Central Ave.

'Phone 190

SUNDAY IN THE CHURCHES

Baptist.

First—Rev. Dr. J. A. Chambliss, pastor—9:30, Sunday-school; 10:45, preaching; 7:45, preaching.

Park Avenue—Rev. A. E. Finn, pastor—10:30, subject, "Who Owns the Liquor Traffic?"; 11:45, Bible school; 7:45, subject, "A Christian Man."

Faith chapel—Rev. J. W. Musson, pastor—9:40, Sunday-school; 10:00, Baraca Class; 11:00, preaching; 7:00, Christian Endeavor; 7:45, preaching.

Mt. Olive Baptist—Rev. A. M. Alexander, pastor—11:00, preaching; 3:00, Sunday-school; 7:30, preaching.

Calvary Baptist—Rev. G. W. Bailey, pastor—10:45, subject, "Messiah's Kingdom;" 7:45, memorial service.

Ebenezer—Rev. P. T. Morris, pastor—11:00, subject, "The Word;" 3:00, Sunday-school; 7:45, subject, "Comfort of the Holy Word."

Reformed.

Trinity—Rev. Dr. Cornelius Schenck, pastor—10:45, preaching by Rev. Mr. Johnson, of New Brunswick, subject, "The Spirit Which Wins;" 9:30, Sunday-school; 6:45, Y. P. S. C. E.; 7:45, preaching by Dr. Johnson, subject, "The True Friend."

German—Rev. C. H. Schneegas, pastor—10:45, preaching in German; 8:00, preaching in German.

Marconnier chapel—Rev. J. Tucker Lansdale, pastor—11:00, preaching; 3:00, Sunday-school; 7:45, preaching.

Presbyterian.

First Presbyterian—Rev. Charles E Herring, pastor—10:00, Sunday-school; 11:00, preaching; 7:45, preaching.

Crescent Avenue—Rev. Dr. John Sheridan Zelie, pastor—10:30, preaching; 7:45, preaching.

Hope chapel—Rev. L. R. Howard, pastor—10:30, Mr. F. H. Andrews will speak; 8:00 p. m., Mr. William D. Murray will speak.

Warren chapel—Rev. J. O. McKelvey, pastor—10:45, preaching; Sunday-school at 9:30; regular evening service at 8 p. m.

Bethel chapel—Rev. F. D. Tildon, pastor—Services 11 a. m. and 8 p. m.

Episcopal.

Grace church—Rector, Rev. E. Vicars Stevenson; rector-emeritus, Rev. E. M. Rodman—7:30 a. m., holy communion; 10:30, holy communion and sermon; 3:00, Sunday-school; 4:15, organ recital; 4:45, evening prayer.

Mission Church of the Heavenly Rest—Rev. Charles L. Short, rector—9:45, Sunday-school; 11, morning service.

St. Stephen's—Rev. Arthur S. Peck, pastor—7:30, low celebration; 9:45, Sunday-school; 11:00, matins, litany and sermon; 4:00, evensong.

Holy Cross—Rector, Rev. George A Warner—7:30 a. m., holy communion; 9:45 a. m., Sunday-school meets in parish house (except first Sunday in the month); 10:00 a. m., rector's Bible class for young men and women in the parish house; 11:00 a. m., morning prayer and sermon (except first Sunday in month); 7:45 p. m., evensong and sermon.

Grace Church, Colored Mission—Rev. J. H. Simons, curate—7:30 a. m., Holy Communion; 9:30, a. m., Sunday-school; 11:00 a. m., morning prayer and sermon; 8:00 p. m., evensong and sermon.

Methodist Episcopal.

First—Rev. A. C. McCrea, pastor—9:30, Sunday-school; 10:30, subject, "The Strength of Love;" 7:00, Epworth League, Miss Elsie Horne, leader, topic, "Holy and Unholy Ambitions;" 7:45, subject, "Think On These Things."

Grace M. E.—Rev. Charles Wesley Parsons, pastor—9:45, Sunday-school; 11:00, subject, "The Winning Ministry;" 6:45, Epworth League, Mrs. Giddes, leader; 7:45, subject, "Redeeming the Time."

Monroe Avenue M. E.—Rev. Dr. E. E. Roberson, pastor—10:30, preaching; 7:15, Epworth League; 8:00, preaching.

Mt. Zion A. M. E.—Rev. J. T. Diggs, pastor—11:00, preaching; 3:00, Sunday-school; 7:45, preaching.

Roman Catholics.

St. Mary's—Rev. Bernard M. Bogan, rector—Masses, 6:30, 7:30, 8:30, 9:30, 10:30 a. m.; Sunday school at 2:30; vespers at 3:30.

St. Joseph's—Rev. William H. Miller, rector—Masses at 8:30 and 10:30 a. m.; Sunday-school at 3:00; benediction of the blessed sacrament at 3:30.

Congregational.

Congregational church — Rev. C. L. Goodrich, pastor—10:30, preaching; 11:55, Sunday-school; 7:30, preaching.

Swedish Evangelical Pilgrim church—Rev. Theodore Englund, pastor—10:30 a. m., 7:30 p. m., preaching.

Friends.

Meeting house, Watchung avenue and Third street—Meeting First-day at 11:00 a. m.

Unitarian.

All Souls'—Rev. A. C. Nickerson, pastor—10:30, preaching; Sunday-school closed until September.

Lutheran.

German Lutheran—Swedish service, 8 p. m., preaching.

St. Peter's German Lutheran—Rev. J. Duerschner, pastor—Grove street—9:30, Catechetical Instruction; 10:30, preaching in German; 8:00, preaching in Swedish.

Christian Science.

Services 11 a. m., in room 323, Babcock building.

Disciples of Christ.

Christian Church—Rev. Phil A. Parsons, pastor—11:00, Prayer and communion; 2:30, Sunday-school; 7:45, preaching.

Not Classified.

Gospel Mission, East Front street and Bank place—7:30 p. m.

W. C. T. U.—4:00 p. m.

Y. M. C. A.—4:00, men's meeting.

Salvation Army—7:00 and 11:00 a. m. and 8:00 p. m., special service; 2:30, Sunday-school.

Hunter Avenue Tabernacle—3:00, Sunday-school; 8:00 p. m., speaking

Plainfield Rescue Mission—8:00 p. m., in W. C. T. U. rooms.

Miss Endress, of New York, has been visiting her friend, Mrs. Frank Allen, of Washington avenue.

BUTTERICK PATTERNS.

The Woodhull & Martin Store.

Saturday is Underwear Day.

Just the kind you want and at Prices you expect to Pay.

Underwear for Men.

At 19c—Grey and White Striped Balbriggan Shirts and Drawers, regular 25c goods.

At 25c—Silver Grey Balbriggan Shirts and Drawers.

At 25c—Balbriggan Shirts and Drawers, shirts long and short sleeves.

At 25c—Men's Derby Ribbed Medium Weight Shirts and Drawers.

At 50c—B. V. D. Fine Jean Drawers, with elastic ankle.

At 50c—Black and Grey Mixed Balbriggan Shirts and drawers for mechanics' wear.

At 79c—Fine Silk and Lisle Ribbed Shirts and Drawers, long sleeve shirts and regular length drawers.

At $1.00—Otis Lisle Shirts and Drawers, shirts long or short sleeves; drawers regular lengths.

At 50c—Medium Weight Natural Grey Merino Shirts and Drawers.

At $1.00—Winsted Mills Medium Weight Natural Wool Shirts and Drawers; drawers in regular or shirt short stout styles.

At $1.00—Fine Gauze Wool Shirts and Drawers, very fine and light weight.

At 50c—Fine Light Weight Balbriggan Shirts and Drawers, shirts coat style or regular; drawers knee or regular length; also sizes to fit short, stout men and tall lean fellows.

At 50c—B. V. D. Nainsook Shirts and Drawers, coat style shirts and knee drawers.

At 25c and 50c—White Athletic Undershirts, low neck and sleeveless.

At 50c—The Otis Balbriggan Shirts and Drawers, shirts short or long sleeves; drawers regular length or short, stout men's sizes.

At 79c—Fine Lisle Open Mesh Shirts and Drawers, long sleeve shirts and regular length drawers.

At $1.50—American Hosiery Co.'s Lisle Shirts and Drawers, short sleeve shirts, regular and short stout style drawers.

At $1.00—Fine Medium Weight Merino Shirts and Drawers, made by the American Hosiery Co., drawers regular or short stout styles.

Children's Underwear.

White Gauze Vests and Pants, sizes 18 to 34, prices 15c to 40c.

Boys' Balbriggan Underwear, short sleeve shirts and double seat drawers, all sizes for 25c.

Women's Underwear.

Fine Cotton Ribbed Vests at 10c, 15c and 25c.

Plain and Fancy Lisle Ribbed Vests at 25c, 50c and 75c.

Fine Silk Ribbed Vests at $1.00.

Ribbed Umbrella Pants at 25c and 50c.

Ribbed Corset Covers in long and short sleeves, at 25c and 50c each.

India Gauze Vests, long and short sleeves, also Pants at 25c.

Combination Suits, Umbrella and Light Knee Pants, at 50c.

Basement Specials.

I. X. L. Porch Mops at 50c.

Palmer Hammocks, 98c, $1.25 and $1.50.

Blue Flame Oil Stoves, 2 burner size, $4.98; 3 burner size, $5.98.

Single Ovens, $1.25, $1.98, $2.50.

Double Ovens, $1.98, $2.98, $3.98.

Ice Cream Freezers, $1.98, $2.48, $2.98.

Refrigerator Pans, 25c, 35c 45c.

Covered Garbage Cans, 59c, 78c, 89c.

Carpet Dept. Specials.

Cocoa Door Mats for	39c
Jap. Matting Rugs, 36x72, for	50c
China Matting Rugs, 4x6, for	$1.25
China Matting Rugs, 6x9, now	$2.98
Pro. Brussel's Rugs, 9x12, now	$8.50
Moravian Smyrna Rugs, 26x45, now	65c
" " " 36x72, now	98c
" " " 4x6, now	$3.98
" " " 3x9, now	$2.98
" " " 9x12, now	$10.98
China Matting, 40-yard rolls, now	$8.00

Warm Weather Needs.

Porch Rockers, 98c, $1.25, $1.50, $1.98.

Lawn Swings, at $4.98 and $5.98.

Bamboo Porch Screens, 98c, $1.25, $1.50.

Lawn Settees, at 98c and $1.98.

Hardwood Screen Doors, $1.25 and $1.50.

Adjustable Window Screens, 25c, 30c and 35c.

Rattan Porch Couches, $6.98 and $7.98.

Awnings and Window Shades Made to order of the best materials by expert workmen. Estimates cheerfully given and PERFECT SATISFACTION GUARANTEED.

ARRAIGNS CITY GOVERNMENT

(Continued from Page 1.)

force and the members of the fire department are appointed for political reasons and are under obligation to this same appointing power.

In other words, as stated above, the city is absolutely in the hands of the brewery and saloon interests.

Continuing, the jurors declare the brewers have a system adapted entirely to their own needs for taking out licenses. They secure them, it is charged, in names chosen by them, and the method works so that they practically rent the licenses out.

There is no evidence in the hands of the jury, the presentment goes on, to warrant criminal action at this time. Investigation will be continued, however, and if further steps are found to be expedient, necessary action will be taken at once.

Any investigation, however, the presentment continues, made by the grand jury would be absolutely fruitless, as far as results are concerned, unless some very positive and immediate action is taken by the sheriff to revise the present jury list and adopt a method by which petit jurors will be drawn in the interest of right and justice and not selected by so-called politicians to further their own ends, or pay political debts. The manner in which the petit jurors are drawn at present cannot bring about the proper results. Under the present system of selecting jurors it is customary to call upon someone of political influence in the various municipalities and request that man to select a number of names and send them to the sheriff. The result being that while a few fair-minded, conscientious men, who have the courage of their convictions, and cannot be intimated, or influenced from outside sources, are selected, the majority of the panels are professional jurors, put on that they may earn their $2 a day and are under obligations to the party to secure the appointment for them; there are also names of men given to the sheriff, which men the party sending in their names well know will always protect the interests of their friends, and who have no respect whatever for their oath or obligation, being willing to violate their oath, bring in a verdict absolutely and directly against the evidence submitted, provided they feel that in so doing they are protecting the interests of the parties, or friends of the parties, who placed them in this position. While others, being rather week-minded, are easily intimidated or influenced from the outside sources.

If the court expects to accomplish results, and have the excise law respected, and to convict those who wilfully violate these laws, all this entire system must be changed. The jury list must be made up of fair-minded, courageous, honest citizens from throughout the country, men who will decide a case whether against friend or foe, in accordance with the evidence submitted, and under no circumstances violate their oath. The panel should be drawn by lot from this list. If the law would allow it, this panel should be sufficiently large so that no one man would be obliged to serve the full term.

In closing, the jurors said they held themselves ready, if the court approved, to adjourn when the session closed, to reassemble on a date fixed, to receive the support of the prosecutor as to the cases turned over to him as suggested. No report was made on the selling in clubs. The presentment said the jurors were still considering the matter, and would report later.

Policemen's Slayer to Die.

New York, June 22.—Judge Rosalsky, in General Sessions Court, yesterday, sentenced Salvatore Governale, who shot and killed Policemen George M. Sechler and Alfred A. Selleck, to die in the electric chair during the week beginning August 5. Governale was tried for killing Sechler and was found guilty of murder in the first degree.

Advertised Mail Matter.

E. H. BIRD, P. M.

June 17, 1907.

Ainsworth, Miss P.	Sec. Fridhanx
Aarons, Mrs. Otto	Lodge, I. O. O. F.
Burgess, Mr. J.	Sec. Lodge, No. 26.
Blackwell, Mr. F. E.	I. O. O. F.
Craighton, Miss	Sec. Court 4, W. F.
Compton, Oliver	Sec. Chapter 44, A.
Cooper, Mrs. I. F.	F. and A. M.
Campbell, Miss B.	Sec. S. of T., No. 97
Cohnan, Mrs. Nellie	Sec. Lodge No. 4.
Dusenberry, Mrs. G.	I. O. O. F.
Freman, Mr. John	Sec. of The Tents
Hobbley, Mrs. Fred	Stevenson, Miss B.
Johnson, Miss C. A.	Troy, Mr. H. J.
Johnson, Mrs. Lucy	Tracey, Miss Katie
Kenney, Mr.	Teller, Miss J. E.
Kirk, Mr. R. D.	Thompson, Mrs.
Lancer, Miss Katie	H. C.
McLaughlin, Miss Anne E.	Travis, Mrs. Jas.
McCarty, Miss Cora	Ulrich, Mrs. Frank
Morse, Miss S. A.	Van Boster, Mr.
Moser, Mr. Chas. A.	White, Mrs. Ella
Norton, Mr. T. F.	R. M.
Osgood, Mark C.	Washington Rock
Peterson, Miss L. M.	Spg. Water Co.
	Wallace, Mr. Wm.

Please say advertised.

$75 Fine Upright Pianos. $95

Weber, Chickering, Kroeger and other pianos at a great saving. Two pianos for the price of one where rents, agent's commissions and other expenses run high. Bargains, guaranteed. Terms to suit. Open evenings. Hadley's, 315 West Front St.

TO WHOM IT MAY CONCERN.

My wife, Florence Drake, having left my bed and board, without just cause, I will not be responsible for any debts contracted by her.

CHARLES DRAKE.

June 22, 1907. 6 22 3

Teeth

Full Set

$5

We guarantee perfect fit by the use of our double Automatic suction, no matter whether upper or lower, and no matter how difficult the case may be.

Gold Fillings, $1 up.

Amalgam Fillings, 50c.

Gold Crowns and Bridge Work, $5 per tooth.

Single Extraction, 50c.

Single Extraction, with gas, $1.

New York Dental Parlors

Woodhull & Martin Building

HOURS—8 to 8. Sunday—10 to 4

Official Notice to the Public

Public notice is hereby given that the placing of Firecrackers, Torpedoes, or other Fireworks, or inflammable or explosive substances upon any sidewalk, or in front of any store or other building contiguous to any public street in cities has been determined to be dangerous to life and property.

ALL PERSONS ARE WARNED

that such danger must not be incurred within the limit of the City of Plainfield. Any person or persons who shall act in disregard of this notice will be prosecuted.

This notice is published by virtue of the authority conferred upon the subscriber by law.

T. O. DOANE, Fire Marshal.

6-22-29—7-2

FREE TRADE!

THE BUSINESS METHODS

AT PECK'S

NO COMPULSION THERE

Splendid Values in Porch Furniture

We are showing the most comprehensive assortment of Porch Furniture. A practically unlimited scope for selection is presented in our large stock of Rockers, Chairs, Tables and Settees for the porch, at prices that are convincingly low.

Hammocks and Lawn Swings.

The very best makes of Hammocks and Lawn Swings are offered by us at prices that will save you money.

Refrigerators and Ice Cream Freezers.

The first element of practical wisdom in the selection of a Refrigerator or Ice Cream Freezer is the choice of goods well-known for their good quality. Here are the most reliable Refrigerators and Ice Cream Freezers. High in Quality and Low in Price.

AWNINGS.

We will be pleased to make to your order, Awnings of any size or shape, in every popular style of design. Ask us for estimate.

SHIRLEY & JOHNSTON,

BABCOCK BUILDING, PLAINFIELD, N. J.

PLAINFIELD SAVINGS BANK

Officers

WM. F. ARNOLD, President

Vice-Presidents,

H. G. RUNKLE, A. C. STEBBINS

J. C. POPE, Secretary and Treasurer.

H. A. POPE, Asst. Sec. and Treas.

Managers

Joseph B. Coward	David E. Titsworth
H. Mulford Estil	L. B. Woolston
George F White	Dr. F. W. Wescott
Jacob Voehl	George M. Griffen
John P. Emmons	Wm. H. Shotwell

Come in and See Our New Banking Rooms

Hot Weather Clothing

in endless variety. See our two-piece Suits in Blue Serges and fancy Worsteds—they are just the thing for now. A full line of Men's Clothing always on hand at popular prices. STRAW LIDS in all shapes and prices. Negligee Shirts, Ties, Fancy Vests, Hosiery, Belts, Suit Cases.

CLOTHING MADE TO YOUR MEASURE.

Werner's Clothing House,

206 WEST FRONT ST.

Just a Word About Your Dog.

They are almost human, and oftentimes want a little medicinal care.

It is getting hot, and a bath with medicated soap, or a shampoo, must be an act of kindness.

We have a full line of Dr. Dent's famous Dog Remedies. The extensive sale and favor these remedies enjoy among dog men, it due to their Merit. Easily administered, and effective.

A copy of "Dent's Doggy Hints" for the asking. All about the dog, and his care.

Champlin's Drug Store.

Successor to Powers' Pharmacy Co.,

SOMERSET ST. AND CRAIG PL.

Lewis & Dilts,

Artesian Well Contractors.

Wells drilled any place, size of depth.

Estimates cheerfully given.

Box 173, Scotch Plains, N. J.

"THE CARLISLE"

210 Fourth Avenue

ASBURY PARK, NEW JERSEY

New First-Class House one block from the ocean.

Apply to Mrs. H. B. WILE

6-20-tf

THE

FIRST NATIONAL BANK

of Plainfield,

conducts a general banking business with all the departments required in the modern methods of doing business.

Accounts of

Corporations,
Societies,
Business Men
and Individuals

receive our best attention and liberal treatment.

ANNOUNCEMENT!

MASON AND BUILDING.

The mason and building business heretofore conducted by the late William H. Pangborn, who died February 27, 1907, will be conducted by his son, Albert W. Pangborn, under the name of William H. Pangborn's Son. Mr. Pangborn has been associated with his father in the business for a number of years and is thoroughly familiar with all its details.

WILLIAM H. PANGBORN'S SON,
57 Chatham St., North Plainfield.

6 13 1m

RENE BROWER

Natural Flowers to Order.

55 and 57 West 26th St., New York.
Telephone 756 Madison.
Residence 125 East 8th St. 'Phone 617-L.

6 3 1m

NEWS IN THE SUBURBS.

SOUTH PLAINFIELD.

The usual services will be held at the Baptist church, tomorrow morning and night. The morning topic will be "The Lord Shall Fight For You," and the evening topic, "Fishers of Men." The Christian Endeavor society will meet at 7 o'clock in the lecture room. Monroe Pyatt will lead and the topic will be "Moses."

The following honor pupils for June are reported from Maple Grove school: Ruth Morris, Emily Brentnall, Rhoda Gray, Annie Winkelholz, Edith Gray, Lizzie Norwey, Alice Brentnall, Emily Norwey, Grace McDowell, Marion Wikoff, Louis Winkelholz, John Wolff.

Mrs. Sarah Powell, who for the past week has been visiting her sister, Mrs. William Manning, of Brookside Farm, has gone to Asbury Park, where she will visit her nieces, Mrs. William Voorhees.

Bellewood Park and Mauch Chunk excursions will be run over the Lehigh Valley Railroad tomorrow, leaving South Plainfield at 9.41 o'clock in the morning.

Richard Geary, who has been working at the coal storage as a checker, has resigned his position to work elsewhere.

Miss Jennie DeLancy has returned to her home in New Brunswick, after a visit with her cousin, John S. Linaberry, Jr.

A rehearsal of the entertainment to be held Monday night at Washington Hall, was held last night.

The local ball team will play the Lincoln A. C., at Lincoln, this afternoon.

Frank Van Nest, of Tottenville, is visiting his mother here.

(Additional suburban news on page 2).

Child Strangled to Death.

West Chester, Pa., June 22.—Search for five-year-old Edna Robbins Newlin, who mysteriously disappeared while returning to her home near Landenborg last Sunday afternoon, ended at noon yesterday when the child's body was found buried near the barn of her stepfather's farm. Erwin A. Lewis, the stepfather, was at once arrested. The child had been brutally slain. Drawn tight around her throat was a piece of tarred hemp such as farmers use to bind wheat. Death was evidently caused by strangulation. The finding of the body was the result of District Attorney MacElree's suspicions of the stepfather. Ever since the kidnapping theory was discarded as valueless the District Attorney has kept his eye on Lewis, believing that he alone had sufficient motive to make away with the child.

Massacre Victim Dies Here.

New York, June 22.—Louisa Pushinsky, thirteen years old, living with her parents, Lois and Schandel Pushinsky, at No. 85 Columbia street, died yesterday in a private ambulance while being taken from her home to Mount Sinai Hospital. Dr. J. Bosenbluth, who had attended her for two days, signed a certificate that death resulted from an abscess on the brain, the result of an injury received in the Russian massacre at Kishineff two years ago, the document containing the additional information that the girl's body bore the marks of other cuts and bruises received on that terrible day.

Little Boy Drowns at Rahway.

Rahway, June 22.—Maurice Griffin, nine years old, of Montgomery, N. Y., who had been spending a vacation with Mr. and Mrs. John Bader, of 245 Main street, this city, was drowned Thursday night in the Rahway River. The accident occurred near Frieze's dock. The lad was in a boat with Frank Avery and the latter is said to have rocked the craft, Griffin being thrown out. After half an hour's search the body was pulled out with a rake.

Sunday Trip to the Mountains.

On June 23, take a trip to Mauch Chung for $1.50, or Lake Hopatcong for $1.00. The New Jersey Central's excursion leaves Plainfield for Mauch Chunk at 9.20 a. m., and for Lake Hopatcong at 9.51 a. m. 6 19 3 wfs

Benzoin Witch-Hazel Soap

Randolph's "Benzoin Witch-Hazel" Soap is justly renowned for its superior qualities. It is as pure as soap can be made. It is especially adaptable to Plainfield's hard water. Try it and note that it makes hard water soft. A delightfully pleasant soap for toilet or bath. It cleans, cleanses and keeps the skin in good condition. 10c cake, 3 cakes for 25c.

L. W. RANDOLPH
The City Pharmacy
143 W. Front St.

A WOMAN'S WAY.

Her lovers adored her, they asked and implored her
To give them a look or a smile;
Like little dogs trotted to tasks she allotted,
And begging for notice the while.
They fetched and they carried, they dodged and they parried
When snubs for reward did she give;
They took it all meekly, gave in to her weakly,
Just asking permissions to live.

Their worship she scouted, their love lightly flouted,
And treated them all with disdain.
She met vows with laughing, hearts' anguish with chaffing,
And took with just tribute their pain.
That they did adore her, the more seemed to bore her,
She said they were idots all,
So little she prized them that she soon despised them
For being slaves to her thrall.

At last came a wooer who scorned to pursue her;
He ordered her just at his will,
Asserted his power, said he would "allow" her
His need of affection to fill.
They stared in amazement to see her abasement,
For meekly she gave him his way,
Just followed the faster when he would be master,
And promised—with joy—to "obey."
—Baltimore American.

All Had Meanings.

"So the proprietor of this hotel has a big phonograph that plays while you dine?"

"Yes, and some of the selections are very appropriate. For instance, if he thinks his guests are getting impatient he puts on such pieces as: 'Life Is Too Short to Worry' and 'All Things Come to Him Who Waits.'"

"H'm! Pretty good idea."

"Yes, but the last selection beats them all. If he thinks you might overlook tipping the waiter he puts on Kipling's recessional: 'Lest We Forget! Lest We Forget!'"—Chicago Daily News.

Not Going to Be Too Particular.

Chloe—Yo' 's a mighty awnry niggah, Sam.

Samboo—What yo' gwineter do ter 'vent dat?

Chloe—I ain't.

Sambo—Den whaffo' yo' gwineter say what yo' done sade? Yo' 's gwineter marry me, ain't yo', Chloe?

Chloe—'Deed I is, honey. But I ain't gwineter marry yo' 'caze I don't know yo' 's awnry—'caze yo' is. Ef I's gwineter be dat 'tickler I's done gwineter fill a maiden's grave, sho'.—Judge.

Just Imagine.

Miss Elder—Well, I maintain that woman can do anything that men can.

Mr. Gazzam—Oh, no. The auctioneer's business is one a woman cannot go into.

Miss Elder—Nonsense. She'd make every bit as good an auctioneer as a man.

Mr. Gazzam—Just imagine an unmarried woman getting up before a crowd and exclaiming, "Now, gentlemen, all I want is an offer!"

The Jealous One.

"Oh, yes," said the maker of verse; "Van Scribble is all right on prose, but when he tackles rhyme I can't say he makes a scintillating success."

"You don't think his Pegasus is well gaited, eh?" asked the other.

"I don't think his Pegasus is a flying horse," said the maker of verse. "It reads to me more like a horse-fly."—Judge.

IN BOSTON.

"My name, kind sir, is Emerson E. Emerson."

"And what ar the middle 'Es' for?"

"Why, for 'Emerson,' of course!"

Poor Stuff.

P.—I see you have my novel. I'll wager you had to look at the last page to see how it all came out.

Q.—No; I looked at the name of the publishers on the title page to see how it came out, and even now I can't understand how it was.

Diplomatic Caddie.

Bertie (to caddie, searching for lost ball)—What are you looking there for? Why, I must have driven it 50 yards farther.

Diplomatic Caddie—But sometimes they hit a stone, sir, and bounce back a terrible distance.

Too Late.

Footpad (at one a. m.)—Yer money or yer life, an' no back talk! Understand?

Nonchalant Citizen—You'll have to come again, old chap. The bridge whist season opened to-night!—Puck.

One Evidence of It.

"Is he parsimonious?"

"Well," was the guarded reply, "you might say that he carries his money in a purse that shuts a good deal easier than it opens."—Chicago Journal.

Matter of Orthography.

Lola—I told mamma this morning that the sun affected my eyes.

Grace—What did she say?

Lola—She asked whose son I had reference to.—Chicago Daily News.

French Olive Oil

DELICIOUS FOR SALADS.

EXTRA FINE QUALTIY, DIRECT FROM FRANCE.

Pint, 35c
Quart, 65c
Half Gallon, $1.40
Gallon, $2.75

NEUMAN BROS.
WATCHUNG AVE. and FIFTH ST.

LETTER-CARRIERS' SALARIES.

Founr Hundred and Fifty-one of Them to Have More Pay.

Washington, June 22.—The letter-carriers of New Jersey—that is, 215 of them—will be jumped in salary from $1,000 to $1,100 a year, and 236 from $850 to $900 a year on July 1. In the former class are forty-two of the carriers in Camden, thirty-six of those at Trenton, forty-four at Paterson and ninety-three at Jersey City.

In the second class are nine carriers at Asbury Park, eight at Bridgeton, three at Gloucester City, eight at Long Branch, six at Millville, four at Ocean City, one at Ocean Grove, five at Princeton, three at Vineland, two at Washington and four at Westfield.

Investigating United Cigars Co.

New York, June 22.—Judge James C. McReynolds, of No. 141 Broadway, who was appointed after the retirement of Henry W. Taft as special counsel for the federal government in cases against the Tobacco Trust, has made an investigation of the United Cigar Stores Company, and finds that not only is this great retail smoking goods enterprise controlled by the American Tobacco Company but also is used by that corporation for the purpose of stifling independent competition. The United Cigars Stores Company, which now has more than five hundred retail stores in operation, 183 of which are in New York city, was organized as a New Jersey corporation in May, 1901, by J. Whelan, of Syracuse, N. Y., who, under the name of C. A. Whelan & Co., had operated a similar combination of retail cigar stores on a small scale in Syracuse. The American Tobacco Company, seeing that this corporation promised success, acquired control of it, and now owns $600,000 of the $900,000 common, all of the preferred stock and most of the bonds. The business has been extended to include all the important cities of the United States, although in certain cities advantage has been taken of local conditions by the American Tobacco Company acquiring control of local combinations of retail cigar stores which operate in the same way as the United Cigar Stores Company.

Killed While Swinging in Hammock.

Matawan, June 22.—Pearl Avilla Clarendon, eleven years old, daughter of George Clarendon, of Keyport, was killed last night while swinging in a hammock in the yard of her home. The hammock had just been strung up between a tree and a heavy pole. Pearl and her little sister were told they could try the hammock. They had swung back and forth in it for a time, when suddenly the pole toppled over and struck Pearl on the head. Nothing serious was at first suspected, but it developed that her skull had been fractured, and she died within an hour.

Seven Years For Pistol Carrier.

New York, June 22.—Imprisonment for seven years is the penalty Giuseppe Marco, of No. 22 Baxter street, will suffer for trying to shoot Policeman McNichols, who had arrested him for a trivial offense. In sentencing him Judge O'Sullivan, in General Sessions Court yesterday, said he would try to break up the habit of carrying revolvers for instant use. Marco was causing a disturbance in the Bowery when the policeman seized him. He drew a revolver and would have used it had not the policeman overpowered him.

A. M. RUNYON & SON, UNDERTAKERS.
402 Park Avenue. Telephone No. 40.
Office open day and night.
Office of Hillside Cemetery.
New York Office—50 Great Jones Street.
Tel. call, 3345-Spring.
New York Embalmers License—1220.
New York Registered Licensed Undertaker No. 315.

T. A. MOORE.
UNDERTAKER AND EMBALMER.
Office—508 Watchung Ave. 'Phone 790
Residence—614 East 6th St. " 741-R
New York Office, 27 Great Jones St.
Telephone Call, 3249-Spring.
OFFICE OPEN DAY AND NIGHT.

Established 1872.
P. CASEY & SON.
UNDERTAKERS AND EMBALMERS.
Office 116 Park Av., Tel. 884-w. Res., 417 W. 3d St., Tel. 903-R. Office open day and night. N. Y. office 16 E. 22d St. Tel. 2094 Gramercy

GEO. W. COLE.
UNDERTAKER & EMBALMER.
300 West Second St. Telephone 153.
OFFICE OPEN DAY AND NIGHT.

L. L. MANNING & SON,
STEAM GRANITE WORKS.
Corner Central Avenue and West Front Street, Opposite First Baptist Church.

Townsend's Granite Works,
Fourth and Richmond Streets.
Tel. 224. Westfield trolley passes my office

Classified Advertisements

Rates for advertisements under this heading one cent a word for first insertion, one half a cent a word for consecutive insertions of the same advertisement running for less than one month; one month, fifty cents a line (6 words to a line), double rate for advertisement set in capitals.

No advertisements received for less than ten cents.

Copy for death and marriage notices and classified advertising accepted up to 2:30 p. m.

THE DAILY PRESS is not at liberty to give any information regarding advertisements that require an address in care of this office. Persons answering these ads. should mail or leave answers as stated in advertisements.

For Rent.

FOR RENT—911 WEST SEVENTH STREET, MODERN DWELLING, ALL IMPROVEMENTS; EXCELLENT CONDITION. APPLY ON PREMISES. 6 21 tf

TO LET—A small shop on Front street, suitable for sale of cigars, etc. Apply to J. E. Martine. 6 22 3

FOR SALE—Depot wagon, in good condition. Inquire Plainfield Cab Co. 6 21 3

FOUR room flat. Inquire 87 Somerset street. 6 21 3

SMALL flat to rent; centrally located; possession at once; moderate rent. E. M. French, 171 North avenue. 6 12 tf

FURNISHED flat for rent. Inquire between 5 and 6, flat 17, Jackson building. 6 19 3 w f s

FIRST floor apartment in double house at Highland Park, for rent; $22; six rooms, bath; all improvements; near Netherwood station and trolley. Elston M. French, 171 North avenue. 6 12 tf

TO RENT—For the summer, furnished house, all improvements, good location. Harry Johnson, 1229 Watchung avenue. 5 8 tf

TO LET—Large, new store, No 407 Watchung avenue. Charles L. Moffett, attorney, Woodhull & Martin building 9 24 tf

Situations Wanted.

TWO girls want situations together, one as cook, other waitress and chambermaid. 440 West Eighth St.

TWO cooks and waitresses want work. Mrs. Day, South Plainfield.

MALE gymnast and manipulator, Swede; diploma from Dr. Kellberg's Institution of Stockholm, desires connection with families where massage is wanted or permanent situation with private family; handy as nurse. Call Mr. J. Benson, 923 West Fourth street, Plainfield, N. J. 6 21 3

A YOUNG girl, not long in the country, wishes a place as chambermaid and waitress. Call 626 West Third street. 6 21 2

A STRONG, willing, young man just landed from Finland wants work on farm or about place; handy with tools; will go to work at once. Address F., Press office. 6 21 tf

Lost and Found.

LOST—First National Bank book, No. 1604, savings account. Reward if returned to bank.

LOST—Between Washington and Sycamore, small gold pin; monogram E. W. W. Return to 319 East Sixth street, or this office.

For Exchange.

FOR EXCHANGE — Automobile, 1906 four passenger car wanted in exchange for free and clear building lots; desirable location. Address A. B. C., care Press. 6 11 tf

Help Wanted.

WANTED—At once, Competent gardener to care for private place. Apply Stanley, 159 East Front St.

WANTED—First class colored waitress; thoroughly competent. Address 743, care Press. 6 21 3

WANTED — Respectable colored girl about 15 to assist lady with housework. 1220 East Front St. 6 22 3

WHITE woman wanted for general housework to go to the mountains July and August. 122 West Fifth St. 6 22 tf

WANTED—Young girl to take care of baby, in the country. Apply 1 Myrtle axenue. 6 22 tf

WANTED—All round horseshoer. H. J. Martin, 28 Somerset St. 6 20 3

WANTED—A first class cook (white); references required. Apply 418 East Front St. 6 21 3

WANTED—Boring mill hand, Jones & Lamson operator and tool room assistant. Apply Watson Stillman Co., Aldene, N. J. 6 20 3

WANTED — Good experienced cook, with reference. Apply 35 Grove street. 6 20 3

WANTED — General housework girl for family of two; good reference required. Mrs. L. H. Miller, 915 Hillside avenue. 6 19 4

WANTED—Cooks and household help of all kinds for city and country; several positions open for reliable competent help. Plainfield Employment Agency, Station Driveway, telephone 322-J.

WANTED — Experienced grocery clerk. Inquire 196 Somerset St. 6 18 6

WANTED — Waitress; reference required. Mrs. West, 120 Crescent avenue. 6 18 5

WANTED—Middle aged man, understanding care cow, horses and place in Plainfield; state references and wages expected. Address B. B. B., care Press. 6 15 tf

WANTED—Girl to cook, wash and iron. Apply 640 West Eighth St. 6 14 tf

WANTED—Two drill hands and two machine shop helpers. Spicer Universal Joint Manufacturing Co., Madison avenue and Third St. 6 12 tf

WANTED — White laundress, by the month; also assistant chambermaid and waitress. Apply 123 West Seventh St. 5 16 tf

CONDUCTORS and motormen wanted by the Public Service Corporation of N. J. Applications received at the Westfield Junction Car House, Friday, 10 a. m. to 10:30 a. m. 5 29 1m

COOKS, waitresses and general houseworkers wanted at once at Mrs. Day's Intelligence Office, South Plainfield, N. J. 2 9 tf

COOKS, waitresses and general houseworkers wanted at once at Mrs. Keller's Intelligence Office, 22 Somerset place. 12 29 tf

Money to Loan.

MONEY to loan, five per cent. gilt edge real estate. J. T. Vail. 1 14 tf

$2,000 TO LOAN on first mortgage. Address T. T., care Press. 6 19 4

MONEY to loan on bond and mortgage. Isaac Vail, 105 East Front St. 6 17 12

TO LOAN on bond and mortgage, $3,000, also $3,500, on satisfactory risks. J. F. MacDonald, 149 North avenue. 1 31 tf

MONEY to loan at 5 per cent. on first mortgage. Mulford, opposite depot. tf

TO LOAN—Money on first mortgages at 5 per cent. V. W. Nash, Jr., 221 Park avenue. 6 22 tf

$4,000.00 TO LOAN on first bond and mortgage, on Plainfield property at five per cent. Charles L. Moffett, attorney, Woodhull & Martin building, East Front street. tf

TO LOAN—Money on good mortgages. George F. Brown, 94 Somerset street. tf

Real Estate Agents.

REAL ESTATE FOR SALE—Houses and lots in all parts of the city; properties that I have picked up in trade that I can sell you for less than market prices; if you want to buy or have anything to sell come and see me. J. V. E. Vanderhoef, 39 Prospect place, North Plainfield. 11 20 tf

FOR SALE—Four lots on Westervelt avenue, near Front street; terms to suit. Apply 103 East Fourth St., near Park Ave., Bacon. 6 11 tf

REAL ESTATE for sale, rent and exchange at bargain figures; insurance in strong companies at lowest rates; money to loan at five per cent. Thickstun & Emmons, 197 North avenue. 9 28 tf

THOSE desiring to own a farm should consult one who has been selling farms for years, and he is yours truly, William Henry Rogers, 136 Park avenue, Plainfield; telephone 44. tf

Chickens and Eggs.

SETTINGS—Orpingtons and Minorca; $1. 622 East Seventh St. 6 1 tf

Rooms and Board.

FOR RENT—Furnished rooms; all improvements. 247 East Second street. 6 21 4

LARGE and small rooms to rent; table and all appointments first class; table board. 104, East Ninth street. 6 22 tf

TO LET—For the summer, suite of rooms, furnished, in the Stirling. Inquire room No. 3. 6 21 2

NICELY furnished rooms, with or without board. 52 Sandford Ave. 6 18 1m

TO RENT—With board, two connecting rooms on second floor; gentlemen preferred. 141 East Fifth St. 6 18 5

FOR RENT—Two large furnished rooms for gentlemen. 149 Manning avenue. 6 11 tf

WE can accommodate eight or ten summer boarders. Address Henry McCloughan, Lebanon, New Jersey. 6 8 tf

A FEW more table boarders can be accommodated at Mrs. Berriem's, 110 East Fifth St. 6 6 tf

TO RENT—Desirable furnished rooms, in select neighborhood. 916 Park avenue. 6 5 1m

DESIRABLE rooms with board; first class neighborhood; excellent table. 132-134 Crescent Ave. 4 24 tf

724 WATCHUNG avenue—Mrs. Wagstaff—Desirable rooms to rent with first class board. 5 7 tf

GOOD accommodations; low rates. Boyce's Hotel, 97 Somerset St tf

Miscellaneous.

DO you collect souvenir post cards? Send 15 cents for set of six handsome Fourth of July cards and get our price list of all the newest comic, motto, view, birthday and fancy cards; we have what you want; try us? Price & Fretz, 2430 Clifford street, Philadelphia, Pa. 6 21 2

W. K. MACKEY'S hothouse cucumbers, soft seed variety; crisp and fresh at the leading grocers. 6 21 1m

FOR tutoring in any of the common school branches, apply to Miss Alys Trenbath, 104 Madison avenue. 6 20 6

THOROUGHBRED Jersey bull dog for breeding purposes at Holly Park, Plainfield. 6 20 1m

PAINTING and paperhanging, wall papers new; estimates given; interior work a specialty. Francis Bartels, Watchung, N. J. 6 18 6

STRAW and Panama hats cleaned by experts. Crane's, 120 West Front street. 6 8 1m

$1.85 SAVED—Buy a box of Crane's Electric Straw Bleach; makes last year's straw hat new. Sold at drug stores. 5 25 1m

P. H. LATOURETTE, auctioneer; sales promptly attended to; satisfaction guaranteed. 326 West Front St. 2 10 tf

BEFORE selling your furniture see Latourette, 326 West Front St. tf

BABIES crochet shoes for sale, all prices; also ladies' knitted sweaters made to order. Mrs. Mayer, 54 Pearl street, North Plainfield. tf

THE highest cash price paid for household goods, furniture, etc. Fred W. Hand, Auctioneer, 136 East Second street. 'Phone 1722. tf

Wanted—Miscellaneous.

WANTED—Washing at home; also place for young girl, 13 years old, for the summer. 132 Johnston avenue. 6 22 3

WANTED—A low priced runabout or auto, in good order; any make; to go 20 miles an hour. Box 42, Fanwood, N. J.

WANTED—Horses and cows to pasture for the summer on the Wright farm back of Hillside Golf Club. Apply 1024 Park avenue, city. 6 21 6

WANTED—One furnished or two unfurnished rooms, near Greenbrook road, by lady. Address Singles, care Press. 6 21 2

WANTED—To rent, a medium sized wall tent, in good condition, for two weeks' use. Address Camper, care Press office. 6 21 2

HOUSE wanted; 6 to 8 rooms, within 15 minutes' walk from station. Address F. R., care Press. 6 20 3

WANTED—Second hand bags and burlap, any kind, any quantity, anywhere; we pay freight. Richmond Bag Co., Richmond, Va. 6 20 25

WOMAN would like small wash at home. Address L. C., care Press. 6 19 4

WANTED—A few more piano pupils; terms moderate. Mabel Gano, 170 Grove street, 'phone 969-J. 15 7

WANTED—Geese feather beds; highest prices. Address C. L. Robison, General Delivery, Plainfield. 6 5 1m

For Sale.

FOR SALE—Fine little 1905 Autocar runabout with top, like new; exceptional bargain. Thompson, 413 Park avenue. 6 18 5

SURREY and buggy for sale, high class make; rubber tired buggy, pole and shafts; fine order; also rubber tired surrey, fine order. J. T. Vail, 177 North avenue. 6 22 tf

FOR SALE—Fine colonial house, 920 Park avenue, 10 rooms, hot water heat; all improvements; parquet floor on first story; lot 63x266 ft. J. T. Vail. 6 22 tf

FOR SALE—Within seven minutes' walk of depot, fine residential property, consisting of large lot and eleven room house, including all modern improvements; hard wood finish and finely decorated; price reasonable. Elston M. French, 171 North avenue. 6 18 tf

FOR SALE—A lady's chainless Columbia bicycle. Enquire of Dr. S. A. Aldrich, dentist, Fourth street and Grant avenue. 6 21 7

HORSES, horses, horses—Will receive on Saturday, June 22, a choice carload of Indiana horses, carefully selected by a competent judge, which are for sale or exchange at the lowest possible prices at Gus Lewis' stables, 445 18th avenue, Newark, N. J. 6 21 2

FOR SALE—Fine modern house, near Park avenue, 7 rooms, bath, reception hall, butler's pantry, steam heat, hardwood floors, large lot. Address Owner, Daily Press. 6 21 3

TWO large store awnings for sale; nearly new; also two ceiling fans and two buzz fans; all in good order. 251 West Front St. 6 21 3

FOR SALE—50 foot lot, Lafayette place, near main line trolley; will advance money to help build house. J. A. Hubbard, Babcock building. 6 20 tf eod

FOR SALE—Delicatessen, bakery and ice cream parlor; doing a good business; must be sold on account of sickness. 110 Second avenue, National Bank building, Roselle, N. J. 6 20 3

FOR SALE—Brand new household furniture, cheap; also Staeger piano, in use short time; any offer will be considered. Box 50, care Press. 6 20 6

FOR SALE—Damaged grain for sale in lots to suit customers; prices right. Apply on premises, Commercial Mills, South Second St. 6 21 2

FOR SALE—Good timothy hay. E. Marshall, R. F. D., New Brunswick, N. J. 6 21 3

FOR SALE—Near Grant avenue station, new modern house, $4,500; Park avenue, $6,500 to $7,500; East Front street, $6,500; 8 acres near Plainfield, 15-room house; all improvements, barns and outbuildings, $7,500; nicely situated lots; prices moderate; farm for exchange. LaRue, next to station, next to bargain. 6 20 tf

GOOD built 9-room house, reception hall and bath; all improvements; large lot, good and central location. Address Bargain, Daily Press. 6 19 9

FOR SALE—Big work horse. D. O'Brian, 116 West Fourth St. 6 18 5

BAY mare, 15.3, for sale cheap; sound, quiet and good worker. Apply L. E. Waring's stable, Arlington avenue. 6 17 tf

FOR SALE—81 Grove street, 12-room house; 90x200 lot; terms most reasonable; or will exchange for smaller property, centrally located in Plainfield. Apply premises. 6 17 6

FOR SALE—1905 side entrance Reo touring car; perfect order; bargain. 413 Park Ave. 6 17 6

FOR SALE—Will sacrifice 1906 4-cylinder, 5-passenger Waltham Orient touring car; like new. 413 Park avenue. 6 17 6

OLD PAPERS for sale; put up in packages of 100 copies for 10c. Apply at this office. tf

HIGH chair and large sized go-cart for sale. 39 Mountain Ave. 6 20 3

MODERN house for sale, in best section of Washington Park; ten rooms, all improvements; $6,500. Elston M. French, 171 North avenue. 6 12 tf

FOR SALE—Choice lot, 50 by 130, Central avenue, near Seventh street; reasonable. Inquire 615 Central avenue. 4 23 tf

FOR SALE, RENT OR EXCHANGE—Houses and lots in all parts of the city; also country homes and farms at bargain prices. C. H. Snyder, 221 Park avenue, room 4. 5 11 tf

TO LET OR FOR SALE—320 Somerset street, Plainfield; Queen Ann Cottage; all improvements; first class condition; desirable residence, 84 feet front, 420 feet deep; will rent with option for sale. Inquire Lauterstein, 60 Wall street, New York. 5 16 tf

MODERN 12-room house in Washington Park; hardwood floors throughout; 2 bath rooms; for sale at $7,000; might rent; new style 11-room house and large lot on West Seventh street, for sale at $10,000; will rent for $65 per month; near Grant Avenue station; house for rent on East Front street, adjoining Johnston estate; modern in every respect; 12 rooms, open plumbing, large corner lot; price $60 per month. Inquire Elston M. French, 171 North avenue. 3 15 tf

"GET THE FIRST $1,000."

Ancient Axiom That Has Set Many Men to Saving.

"Get the first $1,000. After that money-making is easy." This is the old-time sage advice of the hard-headed, self-made man. That axiom has set many men to saving. They fix upon that sum as the glittering, far-off herald of a fortune something to be made. To a man on a small salary—a salary, say, out of which something can be saved weekly without too much deprivation—the advice is good. There is something in it that acts as a stimulus to economy. And who will deny that economy is a good thing or that any truth that lights the way to it should not be known? Many men, therefore, have been buoyed up in their economies by the belief that the first $1,000 is the hardest to get, and that afterward all the rest would be easy and the good things of the world that follow a bounteous supply of money would be within easy reach, says a writer in the Denver Republican. It is a pity that the man who invented that saying could not also have told us with equal advantage how to turn the $1,000 over and make two of it. It takes a long time to make a wage-earner see that "money works." His idea of making money is to work for it himself. It never occurs to him that money works much easier than he can and without any of the hardships he himself experiences—that is to say, until he has got the first $1,000. That usually makes a young man feel like a financier, and he talks wisely of investments.

STYLES OF 4,000 YEARS AGO.

Tend to Prove There Is Nothing New Under the Sun.

For women archeology assumes a deeply interesting phase in the question which has been raised by Signor Mosso as to styles in dress as they existed 4,000 years ago. Signor Mosso, the eminent authority on ancient Etruria, the Roman Forum, and early Crete, has concentrated his great experience and knowledge on elucidating this bypath of science from his Cretan studies. The general result has been to confirm the old dictum that there is nothing new under the sun. Even the "latest fashions" are antiquated. Signor Mosso finds that 4,000 years ago the ladies of primeval Mycenae wore hats pretty much as they are seen in the showrooms of Paris to-day. They knew what crape trimming was, had tartans before the Scotch, understood the mysteries of corsets lacing in front, short wide sleeves, metal belts, and a style of dress which an imitative nineteenth century, that considered itself original, dubbed "Empire." Their principal colors in robes were orange, yellow, blue and purple, which rather upsets the claim of the Phoenicians to have "discovered" purple.

Properties of Gold.

Pure gold is unaffected by the atmosphere either at ordinary temperatures or when the metal is heated. It is also proof against the action of common acids when used singly. Moreover, says the Jewelers' Circular Weekly, it confers its properties more or less upon copper and silver when these metals are alloyed with it. Thus, for example, 12 karat gold will withstand the action of nitric acid and the atmosphere at ordinary temperature, but some of the copper will be oxidized during annealing. Nine parts of gold may be alloyed with ten parts of platinum in an ordinary crucible and fire, but such an alloy will not be uniform; a large proportion of platinum will free itself from the gold on solidification and a homogeneous alloy of the two metals cannot be obtained.

The Grave of Goldsmith.

That Oliver Goldsmith was buried in the churchyard of the Temple has been placed beyond doubt by the entry in the register. But the stone on the north side of the Temple church, around which the enthusiasts of the Goldsmith club gather, has been placed on a spot purely conjectural, for the exact position of the grave has never been discovered. The real site was remembered as late as 1830. In that year the sexton, a very aged man, who apparently was present at the burial, still venerated an elder tree, which, he said, marked the site of Goldsmith's grave. This elder tree seems to have stood a few feet south of the present stone, near the old vestry.—Westminster Gazette.

The Charming Woman.

Of all the women born into an ungrateful and unappreciative world none can compare to the really charming one. We may admire the beauty and gaze in awe at the bluestocking, hug the "dear things of our acquaintance" and thump the "good sort" on the back, but in the presence of a personality which "charms" us we remain in speechless and almost breathless fascination. Truly of every such woman can it be said which was said by St. Simon of one of the most fascinating women of his time, that she walks "like a goddess on the clouds."—L'Inconnue.

Tact.

The right kind of a wife never harps upon her husband's misdeeds, still less does she remind him of his misfortunes. No woman should marry a man unless her love for him be of the fiber which hopeth all things, believeth all things, and is not easily provoked," says Home Chat. The right kind of wife helps a man when he falls an encourages him to try again, instead of railing at him for the stumble after he has risen to his feet.

DRUGGISTS.

PROTECT YOURSELF
by using Nagle's Cedar Camphor, Moth Balls, Insect Powder, Tar Camphor, Hellebore and Paris Green. A full line of these articles for the riddance of moths, insects, bed bugs, cock roaches, etc. Call and supply yourselves. Prescriptions our Specialty.
NAGLE'S PHARMACY.
Tel. 911-L. Front and Grove Sts.

Belle Mead Sweets.
These delicious Bon Bons and Chocolates appeal to lovers of pure Confections. There is no boxed candy today that has the sale in this city that Belle Mead Sweets have and their sale is entirely due to the quality.
DUDLEY S. MILLER
Prescription Druggist.
Park Ave. and 4th St. Plainfield, N. J.

Hodge's Pharmacy.
Y. M. C. A. Building.
BELLE MEAD SWEETS.
Tel. 62.

HOTELS.

HOTEL WALDORF
EAST FRONT STREET.
HENRY WINDHAM, Prop.
Gottfried Kruger's Extra Beer on draught. Imported Wines, Liquors and Cigars. Hotel accommodations and private Dining-Room.

HOTEL KENSINGTON
(Licensed.)
J. H. STAATS, Prop.
107-109-111 North Avenue.
Everything New and Up-to-date. An inspection solicited.

HOTEL IROQUOIS
Commercial Headquarters. J. W. LEARY, Proprietor. Plainfield, N. J.
Pabst Milwaukee Beer on draft.
SUNDAY DINNERS
SPECIAL FEATURE

REAL ESTATE

RENTALS — REAL ESTATE.
GEO. F. BROWN.
Insurance and Real Estate
Commissioner of Deeds—Rents.
94 Somerset St. Phone 160.

PLUMP AND TENDER
We purchased them from a well-to-do farmer who has furnished us with the best of
POULTRY
for years. If you have purchased here, you know what they are. We take the same care in purchasing
BEEF, MUTTON AND VEAL.
You can always rely on getting the choicest cuts here. We have genuine Jersey Spring Lamb. Our home-dressed fowls, broilers, capons and Long Island ducks a specialty.

Fred Endress,
131-135 W. Front St.
'Phone 155.

N. FATOUROS
Dealer in
Fancy Fruits and Vegetables
Our specialties: California oranges, grape fruit, fancy apples, bananas, figs and dates, and a lot of other fancy goods.
All orders promptly attended to and delivered.
'Phone 887-R. 131-135 W. Front St.
ENDRESS' STAND.

HENRY WIERENGA
Residence 'Phone 517-J.
Furniture, Freight, Baggage Express and Rigger.
PIANO MOVING A SPECIALTY.
5 1 tf

Try a box of
DOBBINS' CIGARS.
Clear Havana Nickle Yara or any kind that you desire. Manufactured at 120 North avenue, opposite Kensington Hotel, Plainfield, N. J.

Kindling and Grate Wood.
Cedar Posts and Bean Poles. Prompt deliveries. Orders received at 69 Somerset St.
JOHN MOBUS,
P. O. Box 336.

STATIONERY
AND TOYS.
HARPER,
411 PARK AVENUE.

Try a Press Want Ad

(23)
Note "No. 73" Before Entering Store. It's the main Entrance to New Jersey's 5-Acre Furniture Establishment!
Amos H. Van Horn, Ltd.
"WE SELL AS WE ADVERTISE TO SELL!"
BIG "PRICE CUT"
In all Depts——Every Dept. Hit.
Backward Season and Accumulated Stocks the Reason!
HAVE YOU A
DINING-ROOM TO FIT UP?

You couldn't choose a more complete store than ours to help you—best, most varied, most up-to-date Dining Furniture Dep't in this State—a whole floor given to one line—prices on all grades under all others!
Especially now there's such a "Cut Price" Sale under way!

The Buffets $20 Ones for..... 16.50
—30 other styles—at prices "in between!"
Sideboards $16 Ones for..... 12.50
—lots of others "in between."—40 different patterns!
Dining Chairs $1.25 Ones for..... 98c
—over 100 others—same average price cuts!
China Closets $17 Ones for..... 12.98
—over 30 other styles—all prices!
Side Tables $17 Ones for..... 12.98
—20 others distinctly different designs—at just as low figures!
Extension Tables $7 Ones for..... 4.98
—more than 30 other kinds—equally low figures!

AMOS H. VAN HORN, Ltd.
Be sure you see "No. 73" and first name "AMOS" before entering our store.
ACCOUNTS OPENED—EASY PAYMENTS
73 MARKET ST., NEWARK, N. J.
Near Plane St., West of Broad St.
All trolleys transfer to our door.
Telephone 580

Moving Vans and Storage Warehouse for Furniture, Pianos, etc. Truckmen and Riggers.
136 E. SECOND ST., PLAINFIELD.
Telephone 541.
All work will receive prompt attention.

William H. Kirch
CARPENTER AND BUILDER
66 DUER STREET) N. PLAINFIELD
Estimates cheerfully given.
Jobbing promptly attended to. Tel. 482-J.

BUTCHER
Grandview Meat Market,
GEO. EGEL, Prop.
198 Somerset St. Tel. 521-J.
Choice Meats, Poultry, Game and Provisions.
Orders called for and delivered.

ALEX. LUSARDI,
Foreign and Domestic Fruits, Choice Confectionery, Nuts, Cigars, etc.
211 W. Front St. Tel. 507-W.

Meat Market.
Choice Meats, Poultry, Fish and Oysters always on hand. Sugar cured Corned Beef. International Hams and Bacon.
F. Neidig, 94 Somerset St.
Telephone 781

E. B. Maynard's
Tonsorial Parlors. Electrical Massage for face and hair. First-class work. Children's Hair Cutting a specialty.
Tel. No. 754-R.
141 NORTH AVENUE.

JOHN WIRTH
(Successor to Henry Liefke.)
Bakery and Confectionery.
201-203 West Front St. Tel. No. 728.
All orders delivered at short notice.

HOAGLAND'S
CITY EXPRESS
BAGGAGE
Trucks and Vans for Furniture and Local Trucking.
OFFICE 205 PARK AVE.
Tel. 833-W. Residence Tel. 648-L.

William H. Pope,
ELECTRICIAN.
All kinds of electrical work done at reasonable prices.
116 NORTH AVENUE.

SMALLEY BROS.
147 North Ave.
BUTCHERS
Everything usually found in a first-class market.
Roasting and Broiling Chickens a Specialty.
Orders called for and delivered.
Telephone 83-A. 5 1 tf

J. C. POPE & CO.,
INSURANCE
AGENTS,
110 E. Front St., Plainfield, N. J.

A. H. ENANDER,
Sanitary Plumbing, Gas Fitting, Steam and Hot Water Heating.
Contractor for Sewer Connections.
125 Watchung Av. Rear.

L. Moraller & Son,
Watchmakers and Jewelers.
Watches, Clocks and Jewelry. Fine Watch and Clock Repairing a Specialty.
219 Park Ave. Plainfield, N. J

JOHN WINZENREID,
Furniture and Freight Express.
Moving Vans and Storage.
819 Lee Place. 'Phone 849-R.

PLAINFIELD WINDOW CLEANING CO.
Renovating—Offices, stores and private residences. Service day or night. Furniture, china and glassware packed for shipping.
WM. A. KLINE, 611 W. 3d St.

JOHN A. KOCH.
Dealer in
Meats, Poultry, Fish, Oysters, etc.
200 Watchung Ave.
Corner Second Street. Telephone 573-J
Orders Called For and Delivered.

GUSTAVE HOFFMAN,
SEAFOOD.
Daily shipments at 329 West Front Street. Tel. 968.

TITUS H. LAURY
MASON AND BUILDER.
Office, 323 East Front Street.
Tile Setting, Mantel & Fron Work.
Telephone 464-L

COAL DEALERS.

Difference In Coal.
All coals may look alike to some people, but compare our "Lehigh" Coal with the Coal you bought somewhere else and you will see a difference.
You will notice that our Coal Burns Brighter, Gives More Heat, and Lasts Longer than any other Coal you ever bought before.
Boice, Runyon & Co.,
Coal, Lumber and Masons' Materials.
Park Ave., opp. North Ave.
Plainfield N. J.

The best time to order your winter supply of
COAL
is now. Do not forget that
NASH
is ready to supply you.
Telephones 357-W 833-J.
Evenings 371-W.

TenEyck & Harris,
—DEALERS IN—
LEHIGH VALLEY COAL.
Office: Rowley's Drug Store, 218 West Front Street. Telephone 23-L.

JOHN JOHNSTON
All the best grades of
COAL.
929 South Ave 'Phone 193

Coal I have on hand some very fine Hard and Medium Coal. All kept under sheds. Pea Coal. Coal
25 cents a ton reduction on cash orders.
L. A. RHEAUME,
146 East Fourth St. Telephone 440-W.
Yard, 674 South Second St. Telephone 231

GEORGE O. STEVENS
747 West Front St.

R. L. CLINE
(Successor to C. H. Rugg & Co.)
Best Quality Lehigh Coal
Yard and office 430 West Third St. Tel. 93.

JOS. HARRIGAN
OLD COMPANY'S
LEHIGH COAL.
Tel. 497-L. 4th and Richmond Sts.

PAINTERS AND DECORATORS.

We call your attention to our fine display of
New Wall Papers.
We can't describe the patterns, but they are new, striking and effective, and with our large assortment we are sure to please.
Paints, Oils and Varnishes.
Woolston & Buckle,
145 North Avenue.

YOU WILL ADMIRE
our stock of Wall Paper. The designs are beautiful. The figures of the patterns shown here will attract and please because they are truly artistic in design and color.
A BEAUTIFUL HOME
will be the result of decorating your walls with our Wall Paper. We have enough for all comers. We also have a competent corps of paper hangers to put it on. Estimates furnished.
JAMES C. HANSEN,
Decorator, Painter and Paperhanger.
Wall Paper, Painters' Supplies.
141 East Front St. Tel. call 870-R.
First-class work guaranteed.

1907 Wall Papers.
IMPORTED & AMERICAN GOODS.
C. CONOVER & CO.
Decorators, Painters and Paperhangers. Window and Plate Glass.
115 Elmwood Pl. Tel. 226-J

W. S. CHEEVER
1326 Park Ave.
Painting and INTERIOR DECORATING. WALL PAPER of every description at the Lowest Prices.
'Phone No. 538-J.

J. W. VAN SICKLE
128 North Ave., Plainfield, N. J.
Fresh and Salted Meats.
Game in Season. Philadelphia Scrapple.
Orders called for and delivered promptly.
Telephone No. 482-J.

LOOKING THROUGH
our stock of Picture Frames and mouldings is a treat to those who admire things of beauty.
Frames for every style of picture are in this assortment. Frames for Photos, Photogravures, Engravings, Etchings, Water Colors, Pastels and Oils.
The price is one of their attractive features.
We make
PICTURE FRAMES TO ORDER
and frame pictures artistically.
PLAINFIELD ART STORE,
Y. M. C. A. Building.

Vail
JEWELER AND OPTICIAN
103 Park Ave.,
calls your attention to his
Rimless Glasses.
They Look Good and You See Good.

We have made arrangements for a larger supply of first class milk and are giving the family trade our special attention. If you are not satisfied with the milk or the services you are getting give us a trial.
Price 8 cents a quart.
Lindsay's Dairy,
965 West Front St.
TEL. 792-J.

Go to the News Stand
at the Central Railroad Station for all the latest foreign and domestic Magazines and weekly periodicals. Numbers furnished on shortest notice.
Plainfield Daily Press
and all the New York and Philadelphia morning, evening and Sunday papers delivered to any part of the city. Under new management. Open Sundays.
F. M. WAGNER
Formerly of Jersey City News Stand.

ANCHOR LINE
GLASGOW & LONDONDERRY
Sailing from New York every Saturday
NEW TWIN SCREW STEAMSHIPS
"CALEDONIA" AND "COLUMBIA"
Average passage 7½ days.
AND FAVORITE STEAMSHIPS
"Astoria" and "Furnessia."
For Rates of Saloon, Second Cabin or Third Class Passage, Book of Tours and further information apply to HENDERSON BROTHERS, New York, or MULFORD ESTIL, 111 Park avenue, Plainfield. 4 20 3m

McCULLOUGH'S
STEAM MILL,
21 Steiner place, North Plainfield, N. J.
R. H. McCULLOUGH, Prop.
Sash, Blinds, Doors, Mouldings, Scroll Sawing, Turning, etc.
Estimates cheerfully furnished.

STORAGE—Best equipped and oldest storage warehouse in city for storing Furniture, Pianos, etc. Special floor for TRUNKS. Terms reasonable. All work has prompt attention.
WRITE OR TELEPHONE 911-L. "Orders left for moving vans."
C. M. NAGLE,
Front and Grove Sts., Plainfield, N. J.

Cleaning, Pressing and Dyeing.
Monthly Contracts.
Pressing called for and delivered.
EVENING DRESSES A SPECIALTY.
Ladies' Waists Cleaned, 25 cents upwards
Gents' Suits dyed and Cleaned, $1.50.
We do our own work at
M. A. Brown's, 218 West Second St.

Great Bargains
may be had in Bicycles and Sundries at
Frucht's Bicycle Store,
224 W. Front St.

GUSSOW BROS.
NEW YORK.
Ladies' and Gents' Tailoring.
Cleaning, pressing and repairing neatly done.
136 PARK AVENUE.

TURKISH BATHS!
TRY ONE.
Ladies, morning. Gentlemen, afternoons.
Take trolley to Sanitarium.
Somerset Street

USE PRESS WANT ADS

POINTS FOR THE BUYERS

When in doubt as to where to eat patronize Timbo's famous restaurant on North avenue. It will please you.

The few hotels that give comfort as well as convenience to patrons have a fine style in the Kensington, North avenue.

Best in all weathers, but especially refreshing in warm weather—the Turkish bath. Brookside Sanitarium, Somerset street.

A. E. Hoagland, Park avenue, is the expressman you want. Prompt service and expert work. You can depend on Hoagland.

The best milk and cream to be obtained anywhere are sold by Marchant Brothers. Pasteurized carefully. Watchung avenue.

Dyeing and cleaning as done by Mary A. Brown, West Second street, are all they should be. The most delicate bits of work expertly accomplished.

When you want first class painting or papering done give your contract to Charles Conover & Co., of Elmwood place. This firm has the reputation for fine work.

Putnam & DeGraw, the dry goods merchants, are offering an attractive line of summer goods for men and women; also all kinds of novelties and dressmakers' materials.

If you patronize C. M. Naegle's pharmacy on West Front street, you will always get first-class drugs, medicines, toilet articles, cigars and the best soda water. Prices reasonable.

Go where you will in dry goods stores, the Peck store, West Front street, will strike you as the best of its kind. Orgahized and carried on to give satisfaction in every transaction. It is the store of store here.

Special bargains are always on at the A. and P. Tea Company store, West Front street. The business has been built on the practise of having something surprising in value at all times. That is why trade there is so brisk.

Besides selling the best line of hardware, the H. E. Gayle Hardware Company carries a large stock of housefurnishing goods at low prices. Everything needful for the garden and farm can also be found at this store.

When you go away this summer don't leave your valuables where thieves will have no trouble in geting at them. Pack them away in the safe deposit vaults of the City National Bank, where no thief could possibly reach them.

Don't hesitate and put it off. Start your bank account now. Five dollars deposited with the Plainfield Trust Company, in the special department, will do it. Get into the habit of saving. Savings will stand by you in time of need.

The meat problem today is a serious one with nearly every family, but if you trade with Roth & Co., of East Front street, that firm will help you to solve it. Only the best cuts of meat and fresh seafood are sold by this firm and the prices are low.

Buy your clothing of Weinberger, of West Front street, the men's furnisher, and you will always feel satisfied. His stock of clothing for men and boys is hard to equal anywhere. It represents the best material, workmanship and the prices are very low.

During the warm sultry days you will need something to tone up the system and L. W. Randolph, the West Front street druggist, has just the needed preparation. He also carries a full line of toilet articles. There is nothing so refreshing as his delicious soda water and ice cream.

HONOR PUPILS.

Those Announced for June in Piscataway Township.

The following honor pupils for June have been announced in the Piscataway township schools:

Pierce school—7 year—Nellie Gildes, Walter Granert; 6 year—Mabel Provost, Millie Morecraft, Grace Smith, John Archibald; 5 year—Anna Bernard, Anna Giles, Iva Jones, John Rafferty, Harry Ballon, Velmer Littell, FredGruol; 8, 9 and 10 years—Bennie Harris, Russell Perrine, George Wirtz, Elsie Wirtz, Frank Morecraft, Clementine Petit.

East Bound Brook—4th year—Laura Smith, Susie Fisher, Martha Freuler, Della Smith, Helen Wirtz, George Vogt, Albert Wagner, Lawrence Smalley; 3rd year—Clara Provost, Viola Sebring, Josephine Baker, Charlie Freuler, Earl Veghte, Serring Baker.

Pierce school—1st and 2nd years—Anna Wild, Martha Littell Emnia Provost, Marian Staples, Katie Sebring, Mabel Jones, Elsie Fisher, Julia Vogt, Barbara Allen, Ethel Wood, Edmund Freuler, Albert Giles, Clarence Perrine, Willie Wagner, Edwin LaRue, Holmes Marshall, Walter Wagner, Arthur Wirtz, William Terry.

Parker school—Madelene Reidy, Rosalie Fitzsimmons, Effie Hansen, Stephanie Cogkonsky, Sophie Vogel, Charles Wolfing, John Washilwig, William Bernard, Martin Washiewig, Harry Bernstein, Arnold Stuckley, John Goble.

Randolphville—Mabel Van Nuis.

Union—Grace Geickert, Olive Lawrence, Bernard Schrum.

—Advertise in The Daily Press.

—Following the golf play at the Plainfield Country Club this afternoon there will be a dinner-dance at the clubhouse, it being of the series arranged for Saturdays in June and July.

The GIRL from TIM'S PLACE

BY CHARLES CLARK MUNN

COPYRIGHT, 1906, BY LOTHROP, LEE & SHEPARD CO.

Back of the camp and tending northwest to southeast was a low ridge of outcropping slate, bare in spots—a hog back, in wilderness phrase. Beyond this lay a mile-long "blow-down," where a tornado had levelled the tall timber. A fire, sweeping this when dry, left the criss-cross confusion of charred logs, blueberry bushes had followed fast, and now those luscious berries were ripening in limitless profusion. Every fair day Ray and Chip came here to pick, to eat, to hear the birds sing, to gather flowers and be happy.

They watched the rippled lake with now and then a deer upon its shores, from this ridge; they climbed up or down it, hand in hand; they fished in the lake or canoed about it, time and again; and many a summer evening, when the moon served, Chip handled the paddle, while Ray picked his banjo and sang his darky songs all around this placid sheet of water.

And what a wondrous charm this combination of moonlight on the lake and love songs softened and made tender by the still water held for Chip! As those melodies had done on that first evening beside the campfire, so now they filled her soul with a strange, new-born, and wonderful sense of joy and gladness.

The black forest enclosing them now was sombre and silent. Spites still lurked in its depths and doubtless were watching; but a protector was near, his arm was strong; back at the landing were kind friends, and the undulating path of silvered light, the round, smiling orb above, the twinkling stars, and this matchless music became a new wonder-world to her.

Her eyes glistened and grew tender with pathos. She had no more idea than a child why she was happy. Each day sped by on wings of wind, each hour, with her one best companion, the most joyful; and so, day by day, poor Chip learned the sad lesson of loving.

But never a word or hint of this fell from her lips. Ray was so far above her and such a young hero, that she, a homeless outcast, tainted by the filth and service of Tim's Place, could only look to him as she did to the moon.

Not for one instant did he realize the growing independence and self-reliance of this wilderness waif, or how the first feeling that she was a burden upon these kind people would chafe and vex her defiant nature, until she would scorn even love, to escape it.

Just now the tender impulse of love was all Ray felt or considered. This girl of sweet sixteen and utter confidence in him was so enthralling in spite of her crude speech and lack of education, her kisses were so much his to take whenever chance offered, and himself such a young hero in her sight, that he thought of naught else.

In this, or at least so far as his reasoning went, they were like two grown-up children entering a new world—the enchanted garden of love. Or like two souls merged into one in impulse, yet in no wise conscious why or for what all-wise purpose.

For them alone the sun shone, birds sang, leaves rustled, flowers bloomed, and the blue lake rippled. For them alone was all this charming chance given, with all that made it entrancing. For them alone was life, love, and lips that met in ecstasy.

Oh, wondrous beautitude! Oh, heaven-born joy! Oh, divine illusion that builds the world anew, and building thus, believes its secret safe!

But Old Cy, wise old observer of all things human, from the natural attraction of two children to the philosophy of content, saw and understood.

Not for worlds would he hint this to Angie or Martin. Full well he knew how soon this "weavin' o' the threads o' affection," would be frowned upon by them; but he loved children as few men do.

This summer-day budding of romance would end in a few weeks, these two were happy now—let them remain so, and perhaps in Chip's case it might prove the one best incentive to her own improvement.

And now as he watched them day by day, came another feeling. Homeless all his life so far, and for many years a wanderer, these two had awakened the home-building impulse in his. He could not have a home himself, he could only help them to one in the future, and to that end and purpose he now bent his thought.

It was midsummer when Martin and his party returned to the lake with Chip. In two weeks the new log cabin—a large one, divided into three compartments—was erected and ready for occupation.

Working as all the men had done from dawn until dark to complete this cabin, no recreation had been taken by anyone except Ray and Chip; and now Martin, a keen sportsman, felt that his turn had come. The trout were rising night and morn all over the lake, partridges so tame that they would scarce fly were as plenty as sparrows, a half-dozen deer could be seen any time along the lake shore—in fact, one had already furnished them venison—and so Martin now anticipated some relaxation and sport.

But Fate willed otherwise.

One of Old Cy's first and most far-sighted bits of work, after being left with the hermit the previous autumn, had been the erection of an ice-house out of large saplings. It stood at the foot of a high bank on the north of the knoll and close to the lake, and here, out of the sunshine, yet handy to fill, stood his creation. Its double walls of poles were stuffed with moss, its roof chinked with blue clay, a sliding door gave ingress, and even now, with summer almost gone, an ample supply of ice remained in it.

In the division of duties among these campers, Levi usually started the morning fire while Old Cy visited the ice-house for anything needed. One morning after the new cabin was completed, he came here as usual.

A fine string of trout caught by Martin and Ray the day before were hanging in this ice-house, and securing what was needed, Old Cy closed the door and turned away. As usual with him, he glanced up and down the narrow beach to see if a deer had wandered along there that morning, and in doing so he now saw, close to the water's edge and distinctly outlined in the damp sand, the print of a moccasined foot.

It was of extra large size, and as Old Cy bent over it, he saw it had recently been made. Glancing along toward the head of this cove, he saw more tracks, and two rods away, the sharp furrow of a canoe prow in the sand.

"It's that pesky half-breed, sure's a gun," he muttered, stooping over the track, "fer a good bit o' his legs was turned up to walk on, and he wore moccasins t'other day."

Curious now, and somewhat startled, he looked along where the narrow beach curved out and around to the landing, and saw the tracks led that way. Then picking his way so as not to obscure them, he followed until not three rods from the new cabin they left the beach and were plainly visible behind a couple of spruces, in the soft carpet of needles, which was crushed for a small space, where some one had stood.

Returning to camp, Old Cy motioned to Levi and Martin. All three returned to the ice-house, looked where the canoe had cut its furrow, took up the trail to its ending beside the two trees, and then glanced into one another's eyes with serious, sober, troubled faces.

And well they might; for the evening previous they had all been grouped upon the piazza of this new cabin until late, while scarce three rods away a spying enemy, presumably this half-breed, had stood and watched them.

CHAPTER VI.

An enemy we can meet in the open need not appall us; but an enemy who creeps up to us by day, or still worse by night, in a vast wilderness, becomes a panther and an Indian combined.

Such a one had spied upon Martin's camp that night, and all the tales of this half-breed's cunning and fierce nature, told by Levi, were now recalled. Like a human brute whose fangs were tobacco-stained, whose one

A Spying Enemy Stood and Watched Them.

evil eye glared at them out of darkness, the half-breed had now become a creeping, crawling beast, impossible to trail, yet certain to bide his time, seize Chip, or avenge her loss upon her protectors.

Now another complication arose as Martin, Old Cy, and Levi left the spot where this enemy had watched them—what to do about Angie and the girl? From the first warning from Levi that they were in danger from the half-breed, Martin had avoided all hint of it to them. Now they must be told, and all peace of mind at once destroyed. Concealment was no longer possible, however, and when Angie was told, her face paled. Her first intuition, and as the sequel proved, a wise one, was for them to at once pack up and quit the woods as speedily as possible.

But Martin was of different fibre. To run away like this was cowardly, and besides he cherished only contempt for a wretch who had played the role of this fellow, and was so vile of instinct. With no desire to do wrong, he yet felt that if sufficient provocation and the need of self-defense arose, the earth, and especially this wilderness, would be well rid of such a despicable creature.

Then Levi's advice carried weight. "We ain't goin' to 'scape him," he said, "by startin' out o' the woods now. Most likely he's got his eye on us this minute. He knows every rod o' the way out whar we'd be likely to camp. He'd sure follow, an' if he didn't cut our canoes to pieces some night, he'd watch his chance 'n' grab the gal 'n' make off under cover o' darkness. We've got a sort o' human panther to figger on, an' shootin' under such conditions might mean killin' the gal. We've got to go out sometime, but I don't believe in turning' tail fust go-off, 'n' we may get a chance to wing the cuss, like ez not," and the glitter in Levi's eyes showed he would not hesitate to shoot this half-breed if the chance presented itself.

Old Cy's opinion is also worth quoting:

"My notion is this hyena's a coward, 'n' like sich'll never show himself by daylight. He knows we've got guns 'n' know how to use 'em. The camp's as good as a fort. One on us kin allus be on guard daytimes, an' when it's time to go out—wal, I think we ought to hev cunnin' 'nuff 'mongst us to gin one hyena the slip. Thar's one thing must be done, though, 'n' that is, keep the gal clus. 'Twon't do to let her go over the hog-back arter berries, or canoein' round the lake no more."

And now began a state of semi-siege at Birch camp.

Chip was kept an almost prisoner, hardly ever permitted out of Angie's sight. One of the men, always with rifle handy, remained on guard—usually Old Cy, and for a few nights he lay in ambush near the shore, to see if perchance this enemy would steal up again.

With all these precautions against surprise, came a certain feeling of defiance in Martin. With Ray for companion he went fishing once more, and with Levi as pilot he cruised about for game.

Only a few weeks of his outing remained, and on sober second thought, he didn't mean to let this sneaking enemy spoil those.

But Old Cy never relaxed his vigil. This waif of the wilderness and her pitiful position appealed to him even more than to Angie, and true to the nature that had made all Greenvale's children love him, so now did Chip find him a kind and protecting father.

With rifle always with him, he took her canoeing and fishing; sometimes Angie joined them, and so life at Birch camp became pleasant once more.

A week or more of happiness was passed, with no sight of their enemy, and then one morning when Old Cy had journeyed over to the ice-house, he glanced across the lake to a narrow valley through which a stream known as Beaver Brook reached the lake, and far up in this vale, rising above the dense woods, was a faint column of smoke.

The morning was damp, cloudy and still—conditions suitable for smoke-rising, and yet so faint and distant was this that none but the keen, observant eyes of a woodsman would have noticed it. Yet there it was, a thin white pillar, clearly outlined against the dark green of the foliage.

Old Cy hurried back, motioned to Levi, and the two watched it from the front of the camp. Martin soon joined them, then Angie and Chip, and all stood and studied this smoke sign. It was almost ludicrous, and yet not; for at its foot must be a fire, and beside it, doubtless, the half-breed.

"Can you locate it?" queried Martin of his guide, as the delicate column of white slowly faded.

"It's purty well up the brook," Levi answered; "thar's a sort of Rocky Dundar thar, 'n' probably a cave. I callate if it's him, he's 'spected a storm, 'n' so sneaked to cover."

And now, as if to prove this, a few drops of rain began to patter on the motionless lake; thicker, faster they came, and as the little group hurried to shelter, a torrent, almost, descended. For weeks not a drop of rain had fallen here. Each morn the sun had risen in undimmed splendor, to vanish at night, a ball of glorious red.

But now a change had come. Wind followed the rain, and all that day the storm raged and roared through the dense forest about. The lake was white with driving scud, the cabin rocked, trees creaked, and outdoor life was impossible. When night came, it seemed a thousand demons were wailing, moaning, and screeching in the forest, and as the little party now grouped around the open stove in the new cabin watched it, the fire rose and fell in unison with the blasts.

"It's the spites," whispered Chip to Ray. "They allus act that way when it's stormin'."

The next day the gale began to lessen, and by night the moon, now half-full, peeped out of the scurrying clouds. At bedtime it was smiling serenely, well down toward the tree-tops, and Chip's spites had ceased their wailing.

Fortunately, however, Martin's quest for game had been successful. A saddle of venison, a dozen or more partridges and two goodly strings of trout hung in cold storage.

(CONTINUED.)

New Jersey Central

Passenger Stations in New York—West 23d St., N. R., Foot Liberty St., N. R.
In Effect May 12, 1907.

For New York—2.17, 3.37, 5.36, 6.02, 6.29, 6.57, 7.05, 7.25, 7.28, 7.45, 7.47, 7.55, 8.00, 8.11, 8.30, 8.36, 8.46, 9.29, 9.59, 10.28, 10.55 a. m., 12.00, 12.19, 12.42, 1.09, 1.27, 2.31, 2.44, 3.09, 3.42, 3.50, 4.07, 4.45, 5.52, 6.29, 6.48, 7.09, 7.37, 8.27, 9.27, 9.31, 10.17, 11.28 p. m. Sunday—2.17, 3.37, 4.47, 7.23, 7.58, 8.52, 9.34, 9.45, 10.02, 10.32 a. m., 12.40, 1.09, 1.45, 2.41, 3.09, 3.30, 4.29, 5.41, 6.35, 6.48, 8.13, 8.27, 8.35, 9.42, 10.28, 10.41 p. m.

For Newark—5.36, 6.29, 6.57, 7.05, 7.25, 7.28, 7.47, 8.11, 8.36, 8.46, 9.29, 9.59, 10.55 a. m., 1.09, 1.27, 2.31, 2.44, 3.09, 3.42, 4.07, 4.45, 5.52, 6.29, 7.09, 7.37, 8.27, 9.31 p. m. Sunday—7.23, 8.52, 9.34, 10.02, 10.32 a. m., 12.40, 1.09, 1.45, 2.41, 3.09, 3.30, 4.29, 5.41, 6.48, 8.13, 8.35, 9.42, 10.28 p. m.

For Somerville—5.19, 7.11, 8.21, 9.17, 9.55, 11.00 a. m., 1.01, (1.41 Saturday only), 2.02, 2.08, 3.49, 4.33, 5.04, 5.28, 5.57 except Saturdays, 6.04, 6.19, 6.37, 7.12, 7.29, 8.08, 9.37, 10.23, 11.26 p. m., 12.59 (except Mondays) night. Sunday—5.45, 8.43, 11.06 a. m., 1.05, 2.03, 3.40, 5.37, 6.30, 7.05, 8.30, 10.15, 11.05 p. m.

For Bethlehem, Allentown and Mauch Chunk—5.25, 9.55 a. m., 2.08, 5.28, 5.47 p. m. Sundays—5.45 a. m., 2.03, 5.47, 7.05 p. m.

For Wilkesbarre and Scranton—9.55 a. m., 2.08, 5.47 p. m. Sundays—5.45 a. m., 5.47 p. m.

For Long Branch and Asbury Park, etc.—3.37, 8.11, 10.55 a. m., 1.27, 3.50, 4.07, 4.45, 6.29, 11.28 p. m. Sundays—8.52 a. m., 3.30, 8.13 p. m.

For Lakewood and Atlantic City—3.37, 9.29 a. m., (12.42 Atlantic City Express Saturdays only), 1.27, 2.44 (4.07 Lakewood only), (5.53 p. m., Saturdays only, Lakewood only). Sundays—9.45 a. m., 1.45 p. m.

For Philadelphia—7.13, 7.39, 8.45, 9.13, 10.43 a. m., 12.13, 12.42, 1.39, 2.13, 2.45, 6.13, 6.44, 8.50, 9.46 p. m., 1.17 night. Sundays—8.45, 9.53, 10.39, 10.43, 11.42 a. m., 12.42, 1.44, 2.45, 3.42, 4.55, 5.39, 6.44, 8.50, 9.46 p. m., 11.25, 1.17 night.

For Reading and Harrisburg—5.25, 9.55 a. m., 2.08, (5.47 through train). Sundays—2.03, 5.47 p. m.

For Pottsville, Sunbury and Williamsport—5.25, 9.55 a. m., 2.08 p. m. Sundays—2.03 p. m.

For Baltimore and Washington—8.45, 10.43 a. m., 12.42, 2.45, 6.44 p. m. Sundays—8.45, 10.43 a. m., 12.42, 2.45, 3.42, 6.44 p. m.

*Change cars at Bound Brook.

W. G. BESLER, Vice Pres. & Gen. Mgr. W. C. HOPE, Gen. Pass. Agt.

Lehigh Valley Railroad

Time table in Effect Nov. 18th, 1906.
LEAVE SOUTH PLAINFIELD, N. J.

7.55 a. m. daily (except Sunday) local to Mauch Chunk.

8.42 a. m. daily, express to Easton, Wilkesbarre, Rochester, Buffalo, and principal intermediate stations.

10.46 a. m. daily for Easton, Wilkesbarre, Ithaca, Buffalo and Chicago.

1.52 p. m. daily, local for Easton, Mauch Chunk, Hazleton, Pottsville and Shenandoah.

4.58 p. m. daily (except Sunday) "Wilkesbarre and Scranton Express" Solid vestibule train to Wilkesbarre through Parlor Car via D. & H. R. R. to Scranton and Carbondale.

6.40 p. m. daily, solid vestibule train to Buffalo, Toronto and Chicago and principal intermediate stations except Rochester.

6.23 p. m. daily (except Sunday) local to Easton.

FRANK ROWLEY, City Ticket Agent, 218 West Front Street, Plainfield, N. J. Telephone 112.

Arrival and Departure of Mails.

PLAINFIELD POSTOFFICE.
Office opens 7 a. m., closes 7 p. m.
On Saturdays close half hour later.

NEW YORK MAIL.
Arrive—7:00, 8:40, 11:30 a. m., 2:30, 5:00, 5:30, 9 p. m., 12 midnight.
Close—7:30, 9:30 a. m., 1:00, 2:20, 6:00, 5:30 p. m.

SOMERVILLE AND EASTON
Arrive—8:40 a. m., 1:30, 3:15 and 7 p. m.
Close—7:30 a. m., 1:45 and 4:30 p. m.

PHILADELPHIA—Direct.
Arrive—7:30, 8:40 and 11:30 a. m., 2:30, 7:00 p. m.
Close—7:15, 7:30, 9:30 a. m., 12:35, 2:20, 6:00, 7:15 p. m.

THROUGH FAST MAIL FOR EAST.
Close—1:00 and 7:15 p. m.

THROUGH FAST MAIL FOR WEST AND SOUTH.
Close—12:35, 6:00, 7:15 p. m.

PENNSYLVANIA, West of Easton.
Close—12:35 p. m.

ELIZABETH—Direct.
Arrive—8:40 a. m., 2:30, 5:30 p. m.
Close—7:30 a. m., 2:20, 6:00 p. m.

NEWARK—Direct.
Arrive—8:40 a. m., 2:30, 5:30 p. m., 12 midnight.
Close—7:30, 9:30 a. m., 1:00, 2:20 and 6:00

WATCHUNG, WARRENVILLE.
Arrive—12:30 p. m.
Close—9:00 a. m.

WATCHUNG.
Close—5:30 p. m.
Arrive—6:45 p. m.

SUNDAY MAILS.
Office open from 9:30 to 10:30 a. m.
Mail closes at 6:15 p. m.

E. H. BIRD, P. M.

Advertisements
—FOR—
New York Herald,
World, Times, Sun, Journal, Telegram, American, Brooklyn Eagle
—and—
Newark Evening News
Received at
The Daily Press
AT REGULAR OFFICE RATES.

EDUCATIONAL.

Plainfield Business College
Now occupies the entire third floor WOODHULL & MARTIN BUILDING.
Capacity 400 students at a session.
Open all year—Day and evening.
A. S. Herr, Principal and Owner.

All the latest **Popular Sheet Music**
Vocal and Instrumental at 19c a copy.
CHAS. M. SUHR, 144 E. 4th St.

H. J. HAROLD
Pianos Tuned and Regulated.
Tel. 440-R. Res. 142 E. 5th St.

ALL READY
to receive goods of all kinds in finest Fireproof Storage Warehouse in the State. . . . .
MONO
Fireproof Storage Warehouse
OPPOSITE FREIGHT HOUSE.
DOWN TOWN OFFICE
105 EAST FRONT ST.

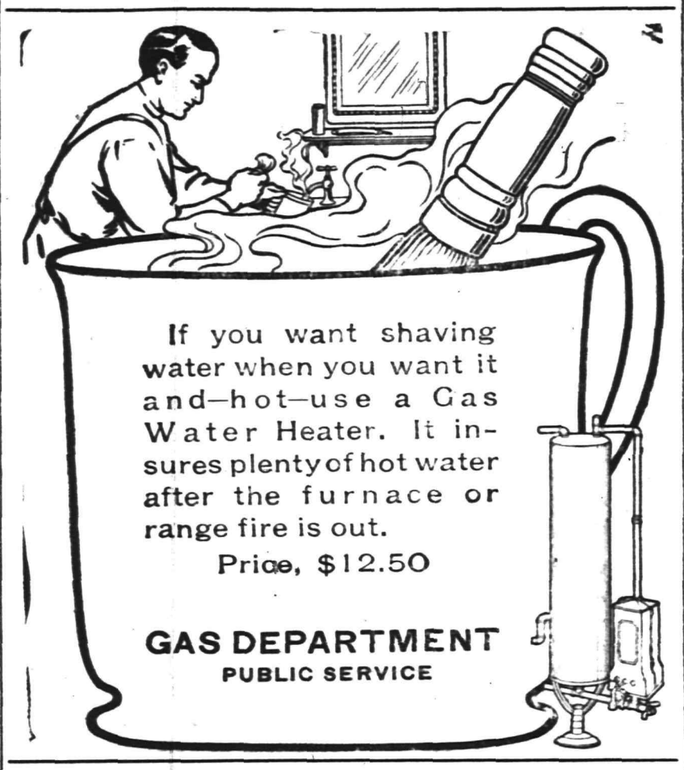

If you want shaving water when you want it and—hot—use a Gas Water Heater. It insures plenty of hot water after the furnace or range fire is out.
Price, $12.50
GAS DEPARTMENT
PUBLIC SERVICE

A. M. Griffen, 119-123 East Front Street. Tel. 6-.
The Season is Not Seasonable, But Our Goods Are

LAWN MOWERS.
Made by Caldwell Mower Co.; lead, and follow none.
16-inch Cadet 3.00
"Imperial" 8.00

BALDWIN ICE BOXES.
"ECLIPSE" REFRIGERATORS.
ICE CREAM FREEZERS.
"White Mountain;" can't get any better.

"QUICK MEAL" BLUE FLAME OIL STOVES. As good as man or money can make.
WATER COOLERS.
One piece white lined .. $3, $4 & $5
Galvanized lined and stone coolers are cheaper.
THE "ECLAT" HAMMOCK is a new one. New colors, new designs.

MARCHANT BROS.,
PLAINFIELD MILK AND CREAM CO.
REMOVED TO 327 WATCHUNG AVE.

IF YOU ARE LOOKING FOR
TRUNKS, SUITCASES OR BAGS
CALL AT
O. M. DUNHAM'S, 129 Park Ave
TRUNK STRAPS—ALL SIZES.

HARRY K. LISTER, 161 North Ave.
HEADQUARTERS FOR EDISON AND VICTOR TALKING MACHINES.
Records and Supplies.
Bicycle, Pierce, Cleveland, Columbia Bicycles—Repairing.

If you want
Wedding Rings
or finger rings for any purpose,
Wedding Gifts or Graduation Gifts,
or a gift for any occasion
GET IT AT HOLT'S.
It will carry with it a stamp of quality that will immediately characterize it as
THE VERY BEST.
Frank Holt & Co.,
TRUSTWORTHY JEWELERS,
6 Academy St., Opp. P. O., Newark, N. J.

J. HIMMELFARB,
Ladies' Tailoring and Dressmaking.
Altering and Remodelling neatly done.
Habits a specialty.
Perfect fit guaranteed.
311 New St., near Truell Court.
Tel. 903-J.

Fresh Vegetables for Your Table
Whatever you desire in the finest vegetables, you will find it here—invariably fresh and of the choicest variety, as we pride ourselves upon the selection of our goods. Your order will receive our prompt attention and delivery.
W. W. DUNN,
THE PARK GROCER
Duer Street and Lincoln Place

Mrs. John Brown,
Successor to John Burke and Town & Co.
Cesspools and Vaults Cleaned from $3.00 upwards
Satisfaction Guaranteed.
Don't give your order until you consult me.
Estimates Cheerfully Given.
Leave orders at J. T. Vail's, North avenue, Plainfield, N. J. Postoffice Box 718.
FRANK BURKE, Manager.

YOU WILL NEVER BUY A HOME WITH MONEY PAID FOR RENT IN THE PAST.
START NOW TO
OWN A HOME
of your home by taking out shares in
THE CENTRAL
BUILDING AND LOAN ASSOCIATION
OF PLAINFIELD.
J. F. MacDonald, Sec'y.
Smalley Building, 149 North Ave.

PAT KANE
SEWER CONTRACTOR
417 Cottage Place.
In one year I have used 14,000 feet of sewer pipe and have ordered two more carloads. All work promptly done. Estimates cheerfully given. 3 29 1m

The MISSES SHEEHAN,
CATERERS AND CONFECTIONERS.
HOME-MADE BAKING.
No. 146 North Ave.
(Stephenson's old stand.)
Tel. 333-W. Plainfield, N. J.
SUNDAY DESSERTS AND ICE CREAM

REMOVED
from 221 Park Avenue to 142 North Avenue, on the ground floor, where I am still offering property at a bargain. Step in as you are going by. If you will let me know what you want I can get it for you at the lowest possible price. I am still selling property on the slow payment plan.
M. F. GANO
'Phone 333-J.—Res., 969-J.

Chas. L. Stanley,
159 East Front St., 'Phone 928
Headquarters for choice Cut Flowers and Potted Plants.
Floral design work a specialty.
33,000 feet of glass. 1126 South Ave.

AZIENZA
cures pimples and all inflammation of the skin. Used by people of refinement. Medicinal and toilet—25 and 50 cents.
CREAM.

Warren B. Travell, C. E.
GENERAL CONTRACTING and ENGINEERING
816 Third Place, Plainfield. Telephone 304-J

NOW OPEN.
Baths! Baths!
HOT AND COLD.
207 Park Avenue.
WM. CLAASSEN.

—Advertise in The Daily Press.

REMARKABLE Life Insurance payment in Long Branch. $5,000 policy, lapsed for nearly three years, is paid by The Prudential. $2,000 added by terms of policy. In August, 1896, former Councilman James Dunn, of Long Branch, insured with The Prudential for $5,000. He permitted his policy to lapse in 1904. In 1907 he died. His wife supposing the policy to be worthless, said nothing concerning it.

An Extended Insurance clause saved Mr. Dunn's policy. Mrs. Dunn was notified by

The Prudential

Claim papers were made up, and a check for $7,000, the value of the policy, was handed her. Acknowledging the payment, Mrs. Dunn says:

"I cannot find words adequate enough to express my true feeling of thanks to the Company for their extreme kindness in the settlement of this claim, and I can assure you that THE PRUDENTIAL in my estimation is second to none, for fairness, kindness, liberality, and the courteous treatment of policyholders."

A Company that not only pays its claims as they are presented, but that has gone out of its way to trace and pay a lapsed policy, and that did it without being asked or expected to, is the Company for you to insure in. All Ordinary policies now issued by The Prudential contain the Extended Insurance clause. Send for specimen policy at your age.

INTEGRITY AND JUSTICE

are more to be desired than friendship in a Trustee, Guardian or Executor.

THE PLAINFIELD TRUST COMPANY

represents the highest development of these qualities.

OFFICERS:

O. T. Waring, President

A. V. Heely, Vice-President — J. H. Case, Secretary

Henry A. McGee, Vice-President — Edward F. Feickert, Asst. Secretary

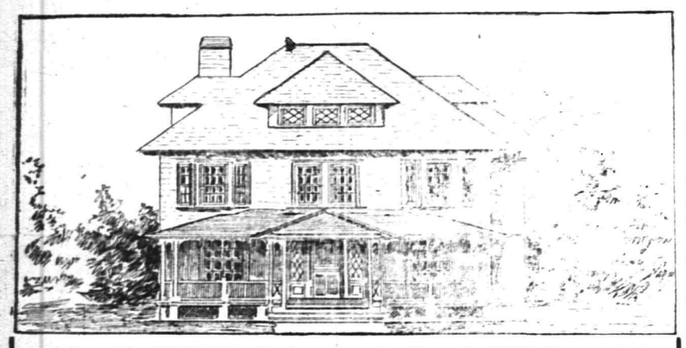

One PLAINFIELD, N. J., and a duplicate in WESTFIELD, N. J. High Ground: (80 foot macadam road) lots 100 x 150 feet; just completed and are the best values I have ever offered; built under my personal supervision. Hard wood, mission finish, 11 rooms, 2 baths; servants toilet.

E. S. F. RANDOLPH

REAL ESTATE AND BUILDING,

Opp. R. R. Station. North and Elm Sts., Westfield, N. J.

"CENTRAL PARK"

Was — Is — Will Be

IT WAS, only about a year ago, just a pretty farm.

IT IS to day the finest building site in Plainfield, with broad avenues macadamized their entire width, concrete curb, sidewalks, trees, gas, electric light, in fact all improvements. Nearly $100,000 expended in new and handsome dwellings, now ready for the market.

WHAT IT WILL BE we hardly dare predict, with contracts out for even more extensive improvements and twelve more handsome residences.

Central Park is that beautifully situated tract bounded by Park, Prospect, Hillside and Thornton Avenues.

Lots selling rapidly—Prices very low—Great investment or speculative opportunities.

COME AND SEE.

CENTRAL PARK REALTY CO.

917 Watchung Ave., Tel. 816-L, or your own broker

w.f.&s.

A Judicious Real Estate Investment

is the road to fortune. Other things may fail, but the land is always there and your money is safe.

HIGHLAND PARK

offers you the best opportunities afforded in Plainfield Real Estate.

We are selling desirable building lots for the low price of $200 and up on very easy and convenient terms. Buy now and you will be proud of your purchase. Further particulars furnished upon request.

ELSTON M. FRENCH

171 North Ave. Tel. 24 Plainfield, N. J.

New York Office, 141 Broadway

Baseball and General Sports

DIAMOND DUST.

STANDING OF THE CLUBS.

NATIONAL LEAGUE.

Club.	W.	L.	PC.
Chicago	42	12	.778
New York	33	19	.635
Philadelphia	32	20	.615
Pittsburg	28	21	.571
Cincinnati	22	32	.407
Boston	22	33	.400
Brooklyn	19	35	.352
St. Louis	15	43	.259

AMERICAN LEAGUE.

Club.	W.	L.	PC.
Chicago	34	18	.654
Cleveland	34	21	.618
Detroit	29	22	.569
Philadelphia	29	24	.547
New York	23	27	.460
St. Louis	24	32	.429
Washington	17	31	.354
Boston	18	35	.340

RESULTS OF YESTERDAY'S GAMES.

NATIONAL LEAGUE.

Pittsburg, 6; New York, 1.
Chicago, 6; St. Louis, 0.

AMERICAN LEAGUE.

St. Louis, 7; New York, 3.
Chicago, 4; Boston, 4 (eleven innings; called by agreement).
Detroit, 5; Philadelphia, 2.
Cleveland, 9; Washington, 0.

GAMES SCHEDULED FOR TODAY.

NATIONAL LEAGUE.

Boston at New York.
Philadelphia at Brooklyn.
St. Louis at Chicago.
Cincinnati at Pittsburg.

AMERICAN LEAGUE.

New York at Boston.
Chicago at Detroit.
St. Louis at Cleveland.
Washington at Philadelphia.

(Other sporting news on page three).

CLOSED PORTALS.

Plainfield Council, No. 294, Jr. O. U. A. M., will have initiation Monday night and receive several propositions.

At the meeting of Somerset Council, No. 104, Jr. O. U. A. M., last night the nomination of officers were kept open and the election will be held Friday night, June 28.

Chokes Savage Dog to Death.

Yonkers, N. Y., June 22.—After a big mongrel dog had bitten several children with whom it was playing in Buena Vista avenue, yesterday, the animal was caught by J. George Ahrens, a drug clerk, and choked to death. Ahrens was badly bitten.

Miss Mabel Hamilton, of Verdon street, is entertaining Miss Clare McGovern, of Harrison.

O'LOUGHLIN MADE GOOD SHOWING IN GOLF TOURNEY

"MARTY" FINISHED ONLY FIFTEEN STROKES MORE THAN THE WINNER.

Although "Marty" O'Loughlin failed to get in the money at the national open championship played in Philadelphia Thursday and yesterday, his showing was most creditable, finishing with a total score of 317 and being tied with M. J. Brady, of Boston, and Dave Hunter, of Essex county. When it is considered that "Marty" finished only fifteen strokes worse than Alex Ross, of Brae Burn, who won the first prize of $300 and the championship cup, it will be seen that he was playing a fast game.

A majority of the best players among the "pros," as well as amateurs, had poor luck, owing to the narrowness of the course. Unless a player was well acquainted with the course it was almost impossible to keep in bounds and the cracks were constantly getting into trouble.

The first day "Marty" returned a score of 81 on each on the two rounds, his high score being due to the fact that he used an aluminum putter which got him into trouble. Yesterday with his regular putter he was seven strokes better, making the first round in 77 and the second in 78, for a total of 155. An evidence of the kind of golf he was playing can be learned when it is known that Will Anderson, recognized as one of the best golfers in the country, finished only one stroke ahead of him. "Marty" has challenged Alex Ross to play him a home-and-home match for $100 a side, but as yet the Scotchman has given no answer. The Plainfield lad is anxious to meet Ross alone. A week from tomorrow he will play George Bouse, of the Marine and Field Club, at the latter place, and in August he will play "Jim" Cochran at Utica, N. Y. These matches were arranged yesterday.

Y.W.C.A. HOME WILL BE DEDICATED TOMORROW

SERVICE AT 4 O'CLOCK WILL MARK FORMAL OPENING OF THE WORK.

Dedicatory services under the auspices of the Young Women's Christian Association will be held at the home on East Front street, tomorrow afternoon at 4 o'clock, marking the formal opening of the work.

The organization meeting was held at the Y. M. C. A. ten weeks ago, when a large pledged membership was received and a considerable sum of money raised toward the purchase of the building now occupied on East Front street, formerly owned by the late Dr. O. L. Jenkins. Since that time those in charge of the work have been very busy. The house committee, especially, has worked hard to get the house ready for use and prepare for the dedicatory service tomorrow.

Miss Eleanor Brownell, State Y. W. C. A. secretary for New York and New Jersey, will speak and there will be other interesting exercises. After tomorrow the home will be opened daily from 9.30 in the morning to 9.30 at night.

The home presents an attractive appearance. Through the kindness of the local paper-hangers many of the rooms have been newly pepered. The assembly room to the right of the hall to be used for meetings, social, etc., is furnished in mission. On the left of the hall is the reading room with a reading table, desk and chairs of oak. In this room the association members will find current magazines and many books worth reading. It will be a pleasant place in which to while away an hour. A kitchen, dining-room and offices are also on this floor.

On the second floor are rooms which will be used for class rooms and two bedrooms. Two of the third floor rooms have been furnished for the use of women and girls who may be transients in the city. The barn in the rear of the house will be equipped for a gymnasium. It will be ready for occupancy in the fall. This will appeal strongly to those who desire to keep physically strong and healthy. In order that those joining the gymnastic classes may have competent instruction, Miss Margaret Mosher, a graduate of the physical training department of Oberlin College, has been engaged.

As the association opens its doors and invites all the women and girls of the city to enjoy its privileges, it is hoped by those who have made it possible, that many will rally to its support by joining the association and to improve intellectually, socially and physically their condition.

Contempt Decision Deferred.

In the Somerset County Courts at Somerville yesterday final disposition of the contempt proceedings instituted against Joseph Sansone of Raritan, was postponed for one week.

—The Fair Acres Riding and Driving Association, has about completed the details for its race meet at the driving park on the afternoon of July 4. Money purses will be offered in the various classes.

PERSONAL.

Mr. and Mrs. George E. Hall, of Belvidere avenue, has been enjoying an automobile trip through the New England States.

Mr. and Mrs. Isaac P. Runyon and children, of Prospect place, have gone to Pluckemin to visit Mrs. Runyon's parents for two weeks. Mr. Runyon will commute during the stay.

Rev. William S. Hubbell with his wife and daughters, the Misses Hubbell, who have been stopping at Truell Inn for a time, sailed for Europe today, where they will spend the summer.

DeWitt C. Giles, of Piscataway township, is rapidly recovering from severe injuries received recently when a gun exploded in his hands. He is now able to walk about the hospital and he expects to return home soon.

Among the students of Pratt Institute, Brooklyn, who received certificates in the department of science and technology, at the commencement Thursday night, was Ernest K. Powlison, son of Mr. and Mrs. Augustus Powlison, of Somerset street.

MORGAN AND THE STUTTERER.

Former Relaxed at the Clever Retort of the Latter.

A young reporter on the New York Sun, who stuttered fearfully, was sent one day to try to get a statement from Mr. J. Pierpont Morgan.

"Who and what are you?" demanded Mr. Morgan.

In moments of surprise or nervous excitement the reporter's stammering always became acute, so he stood with jaws locked, vainly trying to speak.

Mr. Morgan began to fume, and finally he sputtered:

"What in the devil are you?"

The reporter's sense of humor did not share the clogging up of his speech, and, after much facial contortion, he managed to gurgle out:

"I-I-I—aaaaam an elocutionist."

Mr. Morgan saw the joke, he grimly relaxed and when the reporter's speech-consciousness returned he got the statement.—Saturday Evening Post

A Calumny on Anglers.

"We fishermen," said Havelock Morton, California's famous fly caster, "are continually being accused of intemperance. The accusation is false. No intemperate man could ever cast a fly. Yet yesterday a friend of mine had the effrontery to say to me:

"'You fishermen! You fishermen!'

"'What's the matter now?' I asked scornfully.

"With a chuckle he declared that, out walking in the country, he had met an angler beside a brook and had said to the man:

"'How can you tell the good places from the bad when you come to a stream?'

"'By the bottles,' the man answered. 'Wherever the most empty bottles are scattered is the best place.'"

Encouragement.

It is a great mistake to take a good action performed by some one else as a matter of course. If people would but realize that they are better served when they themselves are kind and considerate the world would be the better.

Never be too careless or too superior to give a word of praise, for a word of encouragement has the effect of a tonic upon drooping spirits and adds a new incentive to the worker.

Of course, injudicious praise is a mistake, but if work is badly done try to find some good point about it or point out the mistakes as kindly as possible.

Then and Now.

In the days of old when knights were bold and wore sheetiron shirts and vests, they battled for the right to hold fair maidens to their manly breasts. They went to war and risked their lives to get the girls they wished to win, and when they'd claimed them as their wives supported them through thick and thin. But in these days when every man appears to think he ought to try to get as wealthy as he can, and love is something he can buy, his wife's a partner that he takes in bizness for a year or two; then one or else the other breaks the ties and looks for something new.

Washington's Irish Army.

In a volume just issued by a Manhattan publisher, statistics compiled by the cleric author indicate among other data that three-fourths of Washington's army contained only Irish men or those of Hibernian descent. The statement is made that authoritative records prove that in a single regiment upward of 150 fighters each bore the Christian name, Patrick. The claim is also set forth that Gen. Warren, of Bunker Hill fame, came of Celtic ancestry.

Modern Artificiality.

We certainly should be downcast at the wholesale artificiality of the age. Most of the people one knows are in reality entirely different from what they seek to appear. To take anybody seriously is well-nigh a heinous offense, and it seems to be regarded as a much greater triumph to produce an imitation that "defies detection" than an enduring work of art. The classes are compounded of shame; the middle classes delight in them.—World.

The Plainfield Sunday-school Teachers' Union has discontinued its meetings for the rest of the summer.

—For best results try The Daily Press.

New style plain Four-in-Hand Ties, 50c value 25c

WEINBERGER'S

202 WEST FRONT ST.

Men's Fancy Tan Hose, 25c value, 2 for . . 25c

Wonderful Values in Men's and Boys' Summer Clothing

Good Clothing cheap is what we mean—manufacturers are making the sacrifice—the late season finds them overstocked. They have to unload and desperate price-cutting is the only remedy.

The Advantage Is All on Your Side.

Men's Regular $15.00 Blue Serge Suits $9.90

Suits that we guarantee to be all wool and fast color; this season's very latest styles; can't be duplicated under $15.00 . . . . . $9.90

Men's Fine Worsted Suits

Neat dark styles, medium colors and light patterns, reduced to $10

Men's Two-piece Suits

In all the new shades of light checks and plaids. $10 values at $6.90

STRAW HATS, the very latest styles, 75c to $2.50

PRINCELY NEGLIGEE SHIRTS, 75c values at 50c

Weinberger's New York Clothing Co.

202 West Front St., Plainfield, N. J.

BARGAIN TIME IN THE STOCK AND BOND MARKET.

You can invest your money to return as high as ELEVEN per cent. per annum.

Write, call or telephone the Plainfield Office of MILLS BROS. & CO., MEMBERS OF NEW YORK STOCK EXCHANGE.

Direct private wire to New York, and Ticker.

208 Park Avenue. Telephone 924.

CHRISTIAN FIELD.

Seely Edsall will speak at the Plainfield Rescue Mission Sunday night. All interested are invited to attend.

The services in Hope Chapel tomorrow will be led by F. H. Andrews in the morning and William D. Murray in the evening. Beginning with tomorrow and continuing through the summer, the evening service will commence at 8 o'clock.

The regular hours for services at the First Baptist church tomorrow will be as follows: Sunday-school, 9.30 and morning preaching service at 10.45 o'clock. Evening preaching service at 7.45 o'clock. Rev. Dr. J. A. Chambliss will preach at both services.

OBITUARY.

John V. Melick.

John V. Melick, seventy-five years old, died yesterday at his home in Whitehouse, after a long illness, from a complication of diseases. He was a mason by trade and lived in Plainfield five years and worked at his calling. A son, Jacob Melick, and a daughter, Mrs. John Craft, both of Whitehouse, survive. The funeral will be held tomorrow afternoon at 3 o'clock at his late residence. Rev. Sylvanus D. Decker, pastor of the Methodist church, will officiate, and burial will be in the cemetery at Lebanon, N. J.

Fight Sewer With Bulldog.

New York, June 22.—In their fight against the construction of that portion of the Westchester sewer which will pass directly under their house, besides taking twenty-three of their seventy ancestral acres for a power house, the Misses Mattie and Sarah Munn, who live in "Pilgrims' Rest," 172 street and avenue B, Bronx, have purchased a large bulldog. All yesterday the misses, in company with the dog, whose name is Penn, waited for the sewer workmen to appear, but they failed to come. The sisters say the house and land have ben in their family for seventy years, and they are loath to lose any part of their possessions. They mean to contest the construction of the sewer across their premises to the bitter end.

STORAGE VAULTS

For Large Trunks, Boxes, Valuable Packages, Etc., Etc.,

SAFE DEPOSIT BOXES

OF ALL SIZES

ABSOLUTE SECURITY PROVIDED

CITY NATIONAL BANK

ROADSTERS' CALENDAR.
Sun Rises 4:29 a. m.
Sun Sets 7:34 p. m.
Lanterns must be lighted 8:34 p m.

THE DAILY PRESS.

THE WEATHER
Showers tonight and probably Tuesday.
Maximum, 72. minimum, 62.
24 hours ending at noon. Ther. at noon 73

Established May 10, 1887. PLAINFIELD, NEW JERSEY, MONDAY, JUNE 24, 1907. Two Cents a Copy—$5 a Year.

GOLFERS PLAY OFF TIE

S.H. Lockert Winsin Deciding Match With C. W. Hunt, of Englewood.

MANY OTHER EVENTS

Competitions on Park and Country Club Links Bring In Batch of Good Scores.

Among the many interesting events scheduled at the Plainfield Country Club on Saturday was the playoff of the tie for the third net score prize between S. H. Lockert,of Montclair, and C. W. Hunt, of Englewood, which was left over from Saturday, June 15, in the open tournament. Lockert won the match with a score of 73, 4—69, the gross score equalling the amateur record of the course under the new conditions, which was made a week ago by F.O. Reinhart and Findlay S. Douglass. Hunt's score was 93, 11—82. The following detailed score shows the excellent golf played by Lockert in the match:

Out ..5 3 5 3 5 5 2 4 4—36
In ...7 4 4 4 4 4 4 4 2—37—73

It will be noticed that in going out he only required two strokes for the seventh hole and in coming home he took two on the eighteenth hole , while he had a remarkable string of fours coming in.

Among the club competitions was the semi-final play for the June cup, when T. B. Stockton beat G. F. Earl, 3 up and 2 to play, and H. D. Hibbard beat C. P. Hamilton, 3 up and 2 to play.

There were four contestants who tied with a net score of 79 for the first three points for the Golf Committee cup. These scores were returned:

W. Lester Glenney, 79, 0—79; Frank O. Reinhart, 79, 0—79; R. Story Rowland, 81, 2—79; Morris J. Dumont, 82, 3—79; E. B. Shoemaker, 84, 4—80.

L. R. Hopton with a net score of 75 won first honors for the Green Committee cup. The scores:

L. R. Hopton, 100, 25—75; Geo. E. Cathcart, 86, 9—77; A. E. Barclay, 98, 20—78; James P. Murray, 94, 15—79; Hugh F. Fox, 97, 15—82; T. W. T. Maxwell, 103, 21—82.

There was also the playoff of the tie on June 8, between H. D. Hibbard, F. O. Reinhart and M. J. Dumont for a leg on the Scratch cup, and Reinhart won with a score of 79. R. Story Rowland won a leg on this cup Saturday with a score of 81.

The first four-ball foursome was played on Saturday. R. Story Rowland and H. W. Beebe being the winners with anet score of 71. The scores:

R. Story Rowland and H. W. Beebe, 73, 2—71; G. E. Cathcart and Hugh F. Fox, 82, 9—73; C. C. Burke, Sr., and L. H. VanBuren, 87, 14—73; F. O. Reinhart and W. Lester Glenney, 74, 0—74; Roger F. Murray and E. B. Shoemaker, 78, 4—74; G. F. Schoonmaker and C. B. Morgan 77, 0—77; T. E. Stockton and H. D. Hibbard, 81, 4—77.

In addition to winning first honors for the President's and Golf Club cups, Charles A. Reed also scored five points for the Hydewood Park cup. Rev. Dr. H. K. Carroll and George A. Chapman tied for second place for the President's cup, and they, together with Rev. J. O. McKelvey, won the other points for the Hydewood cup. For the Scratch cup Mr. McKelvey finished second and Mr. Chapman third. The scores throughout were very close and the playing showed steady improvement.

These scores were returned for the three trophies:

Charles A. Reed, 98, 17—81; Rev. Dr. H. K. Carroll, 104, 17—87; Geo. A. Chapman, 105, 18—87; Rev. Joseph O. McKelvey, 99, 7—92; L. R. Thurlow, 107, 15—92; Reuben Knox 110, 17—93; J. B. Betts, 124, 30—94; W. V. Byard, 116, 20—96; C. B. Morse, 117, 18—99; E. A. Lyon, 130,30—100; Rev. C. L. Goodrich, 117, 9—108.

During the afternoon tea was served at the clubhouse under the direction of the house committee, and in the evening a dinner was given by Mrs. J. B. Probasco for twenty guests. These social features proved a delightful part of the afternoon and evening program.

Raised $1,000 Toward a Parsonage.

Having raised $1,000 for the purpose, today the deed was passed from the owner to the Mt. Zion A. M. E. church, for the property on West Fourth street , adjoining the church property which will be used

In Somerset.

Senator James F. Minturn, of Hudson county, who has been named by Governor Stokes for a Circuit Court judgeship, will probably preside in the Somerset county courts.

—Advertise in The Daily Press.

KNIGHTS OF PYTHIAS HONOR THEIR DEAD

MEMORIAL DAY OF THE ORDER WELL OBSERVED BY LOCAL MEMBERS.

Pythian memorial day was well observed by the Plainfield members of the order yesterday. The march to the cemeteries drew out a large representation, and the ranks of the marchers were swelled by delegations from the Port Chester, N. Y., Company and Rathbone Company, of Brooklyn.

Details were sent to Samptown, Stony Hill and Newark in the morning to decorate graves of brethren there. The cemeteries visited by the Knights in a body were North Plainfield, Plainfield Avenue, Scotch Plains and Hillside, in the order named.

The Port Chester delegation arrived in the city at11 o'clock. They debarked at the Netherwood station, where Plainfield Knights met them and conducted them to J. H. R.Hall's home, on Netherwood avenue. There the visitors were entertained at lunch.

After lunch the Knights, headed by Crescent Company, U. R., marched to the North Avenue station to meet the delegation from Rathbone Company. When the latter debarked at 2 o'clock, the line was formed,and the march to the cemeteries began. The procession was headed by the Independent Fife and Drum Corps.

The journey to Scotch Plains, and from there to Hillside, was made by special trolley car. David Bowden was in charge of the services at all the cemeteries.

The visiting Knights were entertained at supper. The committee in charge of the observance and entertainment was made up of J. H. R. Hall, Charles McGinley, Oliver Pearson, Robert Gow and David Bowden.

LARGE CROWD WITNESSES SECOND MATINEE RACES

THREE EVENTS FOR TROTTERS AND ONE FOR PACERS ON THE CARD.

Under the auspices of the Fair Acres Riding and Driving Association, a fine program of matinee races were offered at the association's track on Park avenue, Saturday afternon. The strong list of entries attracted a large number of people who thoroughly enjoyed the races. There were three trotting events and one for pacers.

The first race for trotters was won by J. S. Irving's "Fred V." In the remaining three races, only two heats were run in each. A. I. Smalley's "Belle" took the second race for pacers, easily; while W. C. Smith's "Abbie Kelly" won the third race for trotters and the last race for trotters was won by N. B. Giles' "Malba."

The judges for the meet were J. H. Senior and W. Grierson, of Cranford, and A. C. Blair, of Plainfield. Nathan Robbins, of Metuchen, was the starter. The summary of the races follow:

Class B—Trotters.

Fred V., J. S. Irving	2	1 1
Hartwood Bell, John Osborn.	1	2 2
Artistic, George Ball	3	3 3
Merry Heels, R. L. Edwards.	5	4 4
Sydney Leland, J. B. Guttridge	4	dr.

Time, 2:27, 2:28½, 2:31¾.

Class C—Pacers.

Belle, A. I. Smalley	1	1
Florence D., Charles Stirling.	3	2
Star Direct, Thomas Brantingham	2	3
Betsy, C. Smith	4	4

Time, 2:43, 2:39¼.

Class D—Trotters.

Abbie Kelly, W. C. Smith	1	1
Fifer, H. W. Evans	2	5
Grandpop, Stonewall Jackson	7	2
Katherine Dillion, J. H. Green	5	3
Alcyetta, Myers Hodge	3	6
Oscar, Edward Kinsey	6	4
Harmonia, Chas. Brower	4	7

Time, 2:47, 2:40.

Class E—Trotters.

Malba, N. B. Giles	1	1
Prince, Dr. Butler	2	2
Molly Clay, H. W. Evans	3	3

Time, 3:09, 3:00.

Mrs. Stickle.

Mrs. Stickle, mother of Miss M. Stickle, who formerly resided on East Fifth street, died on Friday at the home of her daughter, Mrs. Josie Rogers, in Baltimore, where she had been living for some time. Death was due to paralysis. She was 83 years old. The funeral service will be held on Thursday at the home of her son, J. B. Stickle, in Irvington.

Trenton Man Arrested.

Patrick Tynan, of Trenton, arrested for drunkenness at the Park avenue bridge Saturday night, was arraigned before Junge Runyon in the City Court this morning. Sentence was suspended.

FIRST PUBLIC MEETING IN Y.W.C.A.'S NEW HOME

TOOK THE FORM OF SERVICE OF DEDICATION AND PRAISE.

The doors of the Young Women's Christian Association were thrown open yesterday afternoon at 4:30 o'clock for the first public meeting in the new home. It took the form of a service of dedication and praise and was held in the attractive assembly room. The room was overcrowded with people, it being necessary to use the large hallway and library room. There were about 125 in all present.

Mrs. Frederick G. Mead, president of the association, was in charge of the meeting which was opened with singing, after which Mrs. Mead read appropriate Scripture selections. Rev. Joseph O. McKelvey, pastor of Warren chapel, also read a Scripture lesson, which was followed with a solo by Miss Nora Schenck.

Mrs. Mead then announced that the home would be open daily and referred to the blessing it could be made to the city. She introduced Miss Eleanor O. Brownell, of New York, who has been the State secretary of the Y. W. C. A. for New York and New Jersey, but who will leave in a few months for Tokio, Japan, to become secretary to the students in one of the universities there.

Miss Brownell circled her thoughts around the occasion in Christ's life when he was the guest at the home of a Pharisee and a woman, when a sinner annointed His feet with oil. She spoke of the beauty of a life which was willing and dare even to scorn and ridicule for the love of Christ and contrasted such a life with a character represented by the half-hearted superficial Pharisee. Rev. Dr. J. A. Chambliss, of the First Baptist church, closed the meeting with prayer and pronounced the benediction. Both before and after the meeting many availed themselves of the opportunity of looking through the building, which had been made especially attractive with floral decorations. All were much impressed with the accommodations and the excellent arrangements for carrying on this most important work for girls and women.

QUIETLY WEDDED.

Miss Sadie L. Sweeney Becomes Wife of James E. Jack.

Miss Sadie L. Sweeney, daughter of Mrs. Margaret Sweeney, of Liberty street, and James Edward Jack, of Elizabeth, were quietly married Saturday night at 7:30 o'clock at the home of the officiating minister, Rev. J. O. McKelvey, on Grandview avenue. The bride was attended by Miss Mary Ulmer, as bridemaid, while her brother, Joseph M. Sweeney, was best man.

The bride was gowned in white silk, trimmed with lace, and carried bride roses. The bridemaid wore a gown of blue silk, and carried pink roses. The couple left for a short wedding trip and upon their return will reside in this city. The groom is employed as an electrician at the Pond Machine Tool Works.

CENTENNIAL RECOUPMENT.

Plainfield Autoist's Companion Has An Idea as to Orange Fines.

William N. Williams, of this city, went autoing yesterday, and helped swell the harvest of fines that resulted from the first day's activity of the West Orange auto squad. Williams was the fourth speeder picked up by the police.

The police court was open and ready for the business that turned up, so Williams got aspeedy hearing. He was fined $12.50.

A woman companion of Williams regarded the fine as an imposition. She remarked, as he paid:

"Well, Billy, they had a centennial celebration in the Oranges last week, and I guess they want Plainfield to pay for it."

Party for Miss Watson.

A surprise party was tendered to Miss Margaret Watson at her home on Grant avenue, Friday night. The time was spent playing games, after which refreshments were served. Those present were Miss Josephine Peterson, Miss May Ayers, Miss Margaret Smith, Miss Madaline Pennington, Miss Sadie Trainor, Joel Pennington, Frank Donnelly, Mary Donnelly, Miss Edith Mague, Miss Mary Trainor, James Trainor, Miss Mary Conway, David Conway, Miss Mary Hepner, Mulford Darling, Miss Bessie Parent, Miss Nellie Ellis, Earl Huff, Miss Sadie Leacock, Harry Mague, Miss Ella Adams, John Herron, Thomas Herron, Richard Scott, George Flatly, Cornelius Regan,Miss Hilda Bennett and Anthony Unnuski.

—Boice, Runyon & Co. broke ground this morning for the erection of their new building on Park avenue, opposite North avenue.

ROUNDED UP HOBO GANG

Lehigh Detectives Catch Seven in Drag-Net at South Plainfield.

BEGINNING OF CRUSADE

Authorities Determined to Break Up the Practice of Trespassing On the Railroad.

Chief Miles, of the detective force of the Lehigh Valley Railroad, together with several detectives made a trip over the New Jersey Division of the road yesterday for the purpose of rounding up the hoboes who have been trespassing on the railroad property and stealing wire or anything else that they happened to run across. As a result of the raid seven tramps were caught in the net at South Plainfield, five being from Newark, one from Chicago and one from Perth Amboy. They were bagged near the station and were immediately arraigned before Justice W. E. Smith. The seven prisoners, ranging in age from sixteen to twenty-two years, only had $1.40 among them, and this was collected by the justice, after which they were released for lack of evidence to commit them.

The action on the part of the detective force was the result of trouble at Roselle several days ago, when William McCormick, a section foreman, and two of his men were attacked by a gang of tramps. They were stealing a ride on a coal train and as they passed the section-men, they hurled large pieces of coal at them. One of the men was knocked down and received painful injuries. The others escaped injury.

The attack was reported to Chief Miles and he planned yesterday's raid for the purpose of breaking up, if possible, the wholesale riding and stealing of railroad supplies that has been going on for an indefinite time. They met with no success until they neared South Plainfield and there they found the one gang of seven which was arrested, and a number of other hoboes who got away, evidently receiving the tip that the detectives were out for business.

These "knights of the road" make South Plainfield a convenient stopping place for camping out and catching trains for the east and west. Local authorities make no effort to stop them in their acts of trespassing and stealing railroad property, but the practice has been carried on to such an extent that they recognized the necessity of taking prompt action to bring it to an end. The detective force will maintain its vigilance until the practice is broken up.

STOVE POLISH BLEW UP, INJURING SERVANT

HOT STOVE AND PATENT ARTICLE PROVE TO BE BAD COMBINATION.

Kate Svenska, a servant employed at the home of Louis McIntosh, Arlington avenue, bought a package of stove p olish of a peddler on Saturday. Early yesterday morning she applied some to the kitchen range, in which a fire was burning, and as a result sh ehad a narrow escape from serious injury and is suffering from painful burns.

As soon as the stuff was laid on the range it burst into flame with a loud report. The flame shot up about the girl's breast and shoulders, setting fire to her waist. She beat out the waist, but not before her breast and arms had been burned. The stuff burned out on the stove without further damage.

The girl went to the hospital, where her burns were dressed. Her injuries are not serious.

NEW DEPUTY APPOINTED.

Ellsworth Brokaw, of South Branch, Will Succeed John L. Anderson.

Ellsworth Brokaw, a well known resident of South Branch, has been appointed deputy sheriff of Somerset county, by Sheriff Edward E. Cooper, succeeding John L. Anderson, who was charged and convicted of tampering with jurors. He entered upon his new duties today.

Mr. Anderson was fined $300 and given ninety days in the county jail, but recently he was granted an appeal by Justice Pitney and the case will be heard later on a date to be decided by the court. The new deputy sheriff bears an excellent reputation and the appointment meets with general approval.

—The famous Colburn berries now predominate at Neuman Bros. Various grades at various prices. Plenty of other fruits and vegetables

CLARENCE ROOME HURT IN AN AUTO ACCIDENT

THROWN FROM MACHINE BY THE BREAKING OF THE STEERING GEAR.

The breaking of a pin in the steering knuckle of an automobile owned and driven by William J. Roome,Jr., of Sycamore avenue, nearly resulted in a serious accident yesterday morning, while Mr. Roome and his younger brother, Clarence, were riding in the vicinity of Road Ending. The machine was travelling about twelve miles an hour, when the break occurred, causing Mr. Roome to lose entire control of his big machine.

The front wheels ran in a zig-zag course across the road, wrenching the machine at every turn. Before the elder Roome could bring his machine to a standstill, his brother was thrown headlong from his seat and landed in the gutter a distance of twenty feet away. When he fell his entire weight came on his elbow,and at first it was believed that the bones in the arm were broken.

Repairing the machine temporarily, the injured man was hurried to Muhlenberg Hospital, where Dr. B. VanD. Hedges was summoned.He made an x-ray examination at once and while he discovered no broken bones, he found several ligaments badly torn and out of place. These being reset, the young man was taken home. He will not be able to use his arm for several weeks. That the elder Roome was not injured seems almost a miracle.

There was no damage to the machine other than the breaking of the pin and this was repaired in a few minutes at one of the local auto garages.

TROLLEY JUMP A MYSTERY.

Car Leaves the Track from Apparently No Cause At All.

A. P. S. C. trolley car, eastbound, jumped the track near Bound Brook, just after rounding a curve, at 12:40 o'clock this morning, and gave the passengers a scare by slewing across the roadway. Nobody was hurt and the car was not damaged.

The cause of the jump is a mystery. The car was on the straight track, with a heavy guard rail supposedly doing its part toward preventing such things, an dwhen the rail was examined afterward it was found to be in good condition. Examination of the car trucks showed nothing wrong there. Several Plainfielders were on the car. They were jiggled around with the rest of the passengers, and one or two of them complained of sore feelings, which may assay $25 to $50 per feel.

MARCONNIER'S CHILDREN DAY.

Oak Tree Chapel Holds Attractive Exercises; Mr. Clark a Speaker.

The Children's Day exercises of Marconnier chapel, postponed from the date first fixed, was held yesterday afternoon. They were enjoyed by a good-sized gathering. The platform was prettily decorated with flowers.

The talented pupils recited and sang well, and the program proved to be most attractive. Rev. J. Lansdale, the pastor, conducted the exercises. Robert Clark, Jr., of this city, and A. C. Bechstein, an Oak Tree friend of the chapel, spoke. Their remarks were most interesting and made a lively impression on the children.

Credit for the splendid singing is due Horace J. Martin, Sr., of this city. He spent a number of weeks training the school, and led the choruses.

WEST ENDS WHITEWASHED.

Flemingtons Show No Mercy In Applying the Coat.

The West Ends, of Somerville, got their bumps at Flemington Saturday afternoon good and proper, when they were defeated by a score of 8 to 0. This gives the series to the Hunterdon county nine by three games won and one lost. Braden was knocked out of the box in the fifth and Froboes was brought in fro mleft field and finished out the game. The score:

	R.	H.	E.
Flemington	0	2	0
West Ends	0	0	0

2 4 0 0 0 0 0 x—8 8 3
0 0 0 0 0 0 0 0 0—0 4 4

Batteries—Weaner and Brunner; Braden, Foboes and Torkey.

Will Build Four Stores.

William R. Codington, of the firm of Codington & Swackhamer, broke ground this morning on Watchung avenue, between the railroad and Fourth street, for the erection of four one story buildings. They will be erected on the land which Mr. Codington purchased from F. H. Smith some time ago. There is a frontage of forty-seven feet and the property is very deep.

William Burtis, of Fairview avenue, has returned from Annapolis, Md., for his summer vacation.

FINAL MATCHES IN TENNIS CHAMPIONSHIP

MISS MARCUS AND G. B. FIELDER WINNERS OF THE TOURNEY.

The championship tournament of the East New Jersey Lawn Tennis Association for mixed doubles was completed at the Park Club, Saturday afternoon, when several fine matches were played among those left in from the preceding Saturday. In the final round Miss Marcus and G. B. Fielder, of the Danforth Tennis Club, Jersey City, won out, defeating Miss Hardy and E. S. H. Pendergast, of the Elizabeth Town and Country Club, 9-7, 6-4.

It was a source of regret that Miss Edna Wildey and Wylie Brown, of the Plainfield Country Club' did not carry off the honors. They played a spirited and close match with the pair which finally won the tournament, the match going three sets; 3-6, 6-4 6-4, before the local team was defeated.

The play started off with the remaining unplayed matches in the first round left over from the previous Saturday. The snmmary follows:

First round—Miss Bogart and W. B.Cragin, Elizabeth Town ond Country Club, defeated Mrs. B. C. Edgar and Mr. Dunham, Ilderan Outing Club, 6-3, 8-6; Miss Schuyler and H. J. Cochran, Plainfield Country Club, defeated Mrs. Woodruff and Mr. Miller, Ilderan Outing Club,6-2, 6-3,; Miss Marcus and G. B. Fielder Danforth Tennis Club,defeated Edna Wildey and Wylie Brown, Plainfield Country Club, 3-6, 6-4, 6-4.

Semi-finals—Miss Handy and E. S. H. Pendergast, Elizabeth Town and Country Club, defeated Miss Schuyler and H. J. Cochran, Plainfield Country Club, 4-6, 8-6, 6-3; Miss Marcus and G. B. Fielder, Danforth Tennis Club, defeated Miss Bogart and W. B. Cragin, Elizabeth Town and Country Club, 6-1, 6-1.

Finals—Miss Marcus and G. B. Fielder, Danforth Tennis Club, defeated Miss Handy and E. S. H. Pendergast, Elizabeth Town and Country Club, 9-7, 6-4.

SELF DEFENCE WILL BE THADDEUS PAYNE'S PLEA

HE IS TO BE TRIED THURSDAY: S. S. SWACKHAMER WILL DEFEND HIM.

Self defense is the plea that Thaddeus Payne, the negro who shot Lee Johnson, also colored, in March, in a poolroom on East Front street,will set up. His trial will begin Thursday. He was arraigned in the County Court this morning, on a charge of atrocious assault.

Payne, who came north from his hiding place in the south to surrender himself after the police had practically given up hope of tracking him, asserts that Johnson knocked him down, and that he was in fear of his life when he shot. He says he is confident of substantiating his plea, and surrendered because of that feeling.

Payne alleges that Johnson kicked and struck him until his nose bled before he was moved to shoot. At the time of the shooting the police said the characters of the two men were such that it was hard to believe that Payne shot without some excuse. First reports of the shooting had Payne pulling the revolver and opening fire for no other reason than that Johnson had jeeringly refused to repay a borrowed quarter. S. S. Swackhamer will defend Payne.

Marions Defeat South Plainfield.

The Marions, of Lincoln, defeated South Plainfield Saturday afternoon by a score of 14 to 6. Harney, who pitched for the Marions, struck out seventeen batsmen. The feature of the game was a home run by W. Nolan. The South Plainfield team changed its lineup several times during the game. The lineup and score by innings: Marions—Morecraft, lf; H. Hansen, rf; E. Piever, ss; W. Nolan, c; Archibald, cf; C. Sebring, 1b; P. Harney, p; W. Harsen, 3b; J. McGarrigan, 2b. South Plainfield—Morgem, rf; Mind, 2b; Miller, 1b; Connor, 3b; Randolph, p-2b; Dutch, c; J. Penrose, lf; C. Penrose, ss; Sutton, p.

Marions .....2 6 0 1 0 1 2 2 x—14
South Plainfield.1 0 0 1 0 4 0 0 0— 6

Won First Prize at Baby Parade.

At the baby parade held last week at Melville Park, Bayonne, Harry Salkeld, Jr., the five months' old son of Mr. and Mrs. Harry Salkeld, of Linden avenue, Greenville, and a nephew of Mr. and Mrs. Frank W. Weed, of West Sixth street, received first prize for babies of his age. He weighed twenty-five pounds. Mrs. Salkeld was Miss Daisy Snyder, formerly of this city.

—Daily Press want ads. pay.

REPORT STIRS LAWYERS

Grand Jury's Presentments Result in Call to County Bar Association.

MEETING WEDNESDAY

Members of the Petit Jury Invited to Attend and Join In Discussion of the Charges.

The recent presentment of the Union County Grand Jury, which refers to the system of drawing jurors, has s ostirred the lawyers who practice in the courts, that the Union County Bar Association has called a special meeting for Wednesday at Elizabeth, and the members of the petit jury have been invited to be present.

The meeting will be held chiefly for the purpose of discussing questions relative to the report of the Grand Jury wherein it condemns the system now in vogue of drawing juries. It is understood that the leading members of the Bar Association have been anxiously waiting for an opportunity to urge a reform in the method of drawing juries, and it is reported that the association will endorse that portion of the Grand Jury report.

For a long time it has been the opinion of many persons interested in court matters that the system of drawing jurors has resulted in the county having what is termed the "professional juror," one who is quite likely to be chosen prior to each term of court. This being true, the one to be picked is often quite likely to be friendly to parties in the county who m ay be directly or indirectly interested in cases that are to be tried. One prominent citizen of Plainfield in speaking of the matter today said that under the present jury system it is almost next to impossible to secure conviction in certain cases no matter who the witnesses may be or how strongly the case may be presented, and it is time that the system is changed.

While it is known that there are lawyers in the county who are inclined to depreciate the importance of the Grand Jury report the truth of the statements made are substantiated by many who are in a position to know and who are closely associated in court matters.

CLINTON AVENUE DEFEATS CRIPPLED Y.M.C.A. NINE

HOWARD THE ONLY PITCHER AVAILABLE FOR LISTMAN'S TEAM.

Blood poisoning, affecting his leg, prevented Minford from going into the game for Y. M. C. A. Saturday afternoon, and as a result Clinton Avenue had but little trouble in winning. The score was 7 to 2.

Tracy Howard was the only pitcher Captain Craig had on the field. The youngster, backed well and industriously, pitched a game that surprised the Clinton Avenue batters. They expected a cinch, but only in one of two places was the going any too easy. There was never any doubt as to the outcome, but none of the West Enders had time to loaf.

It was said after the game that Minford might be out of the game for the rest of the season.

The score:

CLINTON AVENUE.

	R.	H.	PO.	A.	E.
Barnes, 1b	0	1	12	0	0
Giles, cf	0	0	0	1	0
B. Martin, 2b	1	1	1	1	1
Emery, 3b	0	1	3	1	1
J. Martin, ss	1	1	1	3	0
O'Loughlin, c	2	2	5	1	0
Gilman, rf	2	3	2	1	0
Schott, lf	0	1	2	0	1
Randolph, p	1	0	0	6	1
	7	10	27	14	4

Y. M. C. A.

	R.	H.	PO.	A.	E.
W. Schoonmaker, lf	1	0	6	0	0
R. Schoonmaker, ss	0	0	0	2	2
Craig, 3b	0	0	3	2	1
Payne, rf	0	2	0	0	0
Bank, cf	0	2	4	0	0
Marsh, 1b	0	1	10	0	0
Nelson, c	0	2	1	1	1
Gilmore, 2b	0	0	3	2	0
Howard, p	1	1	0	5	0
	2	8	27	13	4

Score by innings:
Clinton Ave. ...0 0 1 1 3 2 0 0 0—7
Y. M. C. A. ....0 0 0 0 0 2 0 0 0—2

Two base hits—J. Martin. Sacrifice hit—W. Giles. Hit by pitcher—R. Schoonmaker. First base on balls—By Randolph, 4; by Howard, 1. Struck out—By Randolph, 5; by Howard, 1. Left on bases—Clinton Avenue, 5; Y. M. C. A., 12. Double play—Craig to Marsh. Stolen bases—Barnes, 1; J. Martin, 2, O'Loughlin, 1; Gilman, 1; R. Schoonmaker, 1; Bank, 1. Umpires—Brown and Schenck.

THE CELEBRATED LIKLY TRUNKS.

In all sizes, steamer and dress, excellent for summer travellers. These trunks are noted for the excellent manner in which they are finished, and possess superior wearing qualities. $4.50 to .. **75.00**

A. E. FORCE & CO.

The "White Store" That Saves You Money.

We Give S. & H. Green Trading Stamps

DRESS SUIT CASES AND BAGS.

Full line of leather and fibre bags, substantially and handsomely finished, in 20, 22, and 24 inch fibre cases at 2.25 and **2.49**

Leather cases and bags of fine leather from 1.00 up.

Store News for this week that will prove the most interesting reading of any advertisement printed by us so far this season. You will find the "White Store" a cool, inviting, interesting place to do your shopping during the warm weather. Your every want will be attended to immediately. : : : : : :

HOT WEATHER GOODS.

Veranda Screens in all sizes from 98c. up.

Screen Doors from 98c up.

Window Screens from 22c up.

Porch Rockers 98c to 2.98.

Porch Straw Seats 5c ea.

SPECIAL MATTING SALE.

All our 29c and 30c matting will be sold this week for ..... **.25**

Fibre matting in plain and fancy ..... **.39**

CREX RUGS, in all sizes and colors 49c to **7.98**

WASH GOODS.

Mercerized Batiste, fine and sheer, 36 ins. wide, the regular 29c. quality for ..... **.15**

Semi-finish embroidered Corset Cover, special **1.00**

36 inches long cloth, the 15 cent quality for ..... **.12 1/2**

India Linon, fine sheer quality, the 15c grade for ..... **.10**

Wide Embroidery Edge and Insertion, 15c and 19c value for ..... **.10**

DRESS GOODS.

Nuns Veilings, Albatross, Cashmere, Serges and Mohairs for warm weather wear per yd at 50c and **1.00**

Shadow Checks, Swiss, with open work stripe, all new colors, for ... **.29**

This will be the last week of the great annual June sale of ladies' muslin underwear. Don't let it pass you by. Act now while stocks are yet in good shape. Below we quote a few items, to prove our supremacy in value-giving.

39c Nainsook Drawers with lawn ruffle of fine cluster of tucks ..... **.25**

1.00 muslin gowns, low neck and short sleeves, lace or embroidery trimmed, for ..... **.75**

1.98 Fine muslin skirts, deep flounce, of fine cluster of tucks and embroidery ruffle, for **1.49**

KNIT UNDERWEAR.

15c fine ribbed vests, low neck, sleeveless, for 10c

25c Ribbed vests, low neck, sleeveless-shaped, for 19c

The Glorious Fourth is almost here. Celebrate it by throwing to the breeze one of our Standard Flags. Attractive flags that look like the all wool.. Colors rich and bright.

2½x4 feet	69c	4x6 feet	1.49
3x5 feet	1.25	5x8 feet	2.25
6x9 feet	2.98		

STANDARD ALL WOOL FLAGS.

2x3	98c	6x9	6.24
4x6	3.25	6x10	6.69
5x8	4.69	6¼x12	8.49

FLAG POLES.

Tapered with wooden truck ball and halyards, complete in 8, 10, 12, 14 and 16 feet, up from ..... **.69**

FLAG POLE BRACKETS.

Made of Galvanized Malleable Iron, all sizes, up from ..... **.69**

MILLINERY! MILLINERY!

Sensational reductions in fine millinery. Now is the time to act. One-half price for trimmed hats. We will place on sale Monday our entire stock of trimmed hats at just one-half the regular price. You know what this means when the "White Store" says so. Don't put it off. Come now.

SALE OF SILK JUMPER SUITS.

We place on sale this week one of the greatest and best values ever sold by us in silk suits. These are suitable for warm weather wear. They are made of fine soft silk taffeta, in small checks and pin stripes, not a suit in the lot worth less than 15.00 while they last they will be sold for **7.49**

WASH SUITS.

Cool, sheer lawn suits, trimmed with embroidery. Just the thing for mountain and seashore, two lots at 2.25 and **2.49**

LINEN & LINENE SUITS.

Made in the new poney and Prince Chap styles, some are trimmed with pink, others with blue piping, splendid value at 5.00, 4.50 and **3.50**

LADIES' LINENE SKIRTS.

Stunning white linene skirts made 7 gore, each gore trimmed with clusters of side pleats, finished with stitched pointed tabs and pearl buttons, special **1.49**

EXHIBIT OF THE FELIX CORSET

We are exhibiting this week in our large show window the celebrated Felix Corset, pre-eminently the peer of any American corset at the price. This corset has a fascinating charm all its own, suited to any form, and gives that pretty outline of figure which is so much sought after by the well dressed woman of today. We will be pleased to show you the points of merit which this corset possesses any day during this week; prices 1.00 and **1.50**

"RED LETTER DAY"

NEXT WEDNESDAY, JUNE 26

"RED LETTER DAY" is for the benefit of everyone. The **Ten Stamps Free** are given in consideration of your coming to the Premium Parlor, where we may fairly demonstrate the value of "S. & H." Stamps; to give you an opportunity for carefully examining the "Premiums." Once you have honestly done this, you will recognize that it generously pays you to collect

"S. & H." Green Trading Stamps.

Original, International, Everlasting.

Save your Soap Wrappers, Trade-marks, Tobacco Tags, Coupons, etc., and bring them to us. We will give you stamps for many of them. Ask for a printed list and particulars.

COAL! LEAVE YOUR ORDERS FOR COAL IN THE PREMIUM PARLOR. "S.&H." GREEN TRADINC STAMPS ON ALL CASH ORDERS.

SCHEERER & CROWN

74 and 76 Market St., Newark, N. J.

The most liberal credit house on earth. Prices always one-third lower than others ask for similar quality.

NO DEPOSIT REQUIRED

WE FURNISH A 3-ROOM FLAT COMPLETE FOR $75 00

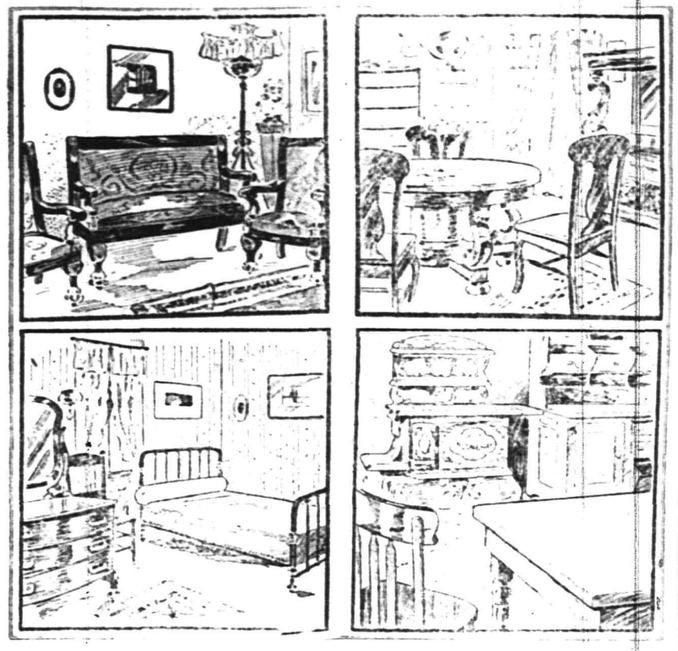

WE FURNISH A 4-ROOM FLAT COMPLETE FOR $100.00

A po-tal card will bring our salesman to your home to take your order on the following terms of credit:

For Furnishings of 1 Room, no deposit, Payments 50c weekly;
For Furnishings of 2 Rooms, no deposit, Payments $1.00 weekly;
For Furnishings of 3 Rooms, no deposit, Payments $1.50 weekly;
For Furnishings of 4 Rooms, no deposit, Payments $2.00 weekly.

Carfares Allowed when Purchases are Made at the Store

HAVE YOU SEEN IT?

THE ROCHESTER HOOK HANDLE

"NEVER SLIPS"

saves your strength, avoids the danger of being scalded.

Alleviates the unpleasantness of washing.
Costs no more than the old style.
ON ROCHESTER WASH BOILERS ONLY

For Sale by

H. E. Gayle Hardware Co.,

Front Street and Park Avenue.
General Hardware and Housefurnishings.
Telephone 891-R.

I. H. BOEHM

109-111-113 W. FRONT ST., 126 PARK AVE. Tel. 688-J

CLEARING SALE.

$1.00—Special sale of Women's Muslin Skirts, made with dust ruffle and trimmed with four rows of Val. insertion and lace, regular value $2.00 each.

60c each—Special lot of Women's Corsets, consisting of all the well-known brands, such as Armour Side, American Lady, W. B. and many others, regular value $1.00, $1.25, $1.50 and $2.00.

59c—Special lot of all wool dress goods, 54 inches wide, good assortment of patterns, actual value $1.00 yard.

5c—2,000 yards Figured Lawn, all new patterns and sold regular for 8c yard.

7c yard—5,000 yards of Mercerized Ginghams, nice assortment of colors, regular value 10c yard.

MILLINERY DEPARTMENT.

We are always adding new features to this department—our aim is to have the newest and most up-to-date, at the very lowest prices.

All the newest styles in Ready-to-wear Hats of all kinds are shown here.

In Shapes and Trimmings ours is the largest assortment in the city and prices the lowest.

207 BROAD ST **ELIZABETH LOAN Co.** 207 BROAD ST

Reliable Money Lenders

Forget Your Money Troubles—We Can Show You How

Start life afresh. Borrow from us to pay the several you owe and make payments in keeping with your income. By so doing you keep your credit good. Ease up the pressure on yourself and have a chance to "turn around" in other things needed for the family.

An Illustration

One of our clients owed $45 between four people. His salary is $14 weekly; rent $12 monthly. To have paid $2 weekly to each creditor, combined with rent, would have left only $3 per week to meet expenses, buy clothing, etc.—an impossibility you will agree. He borrowed $50, paid all his creditors, made his future credit good, if ever needed; pays his rent, the loan payments, and has $9 each week to use as his judgment dictates.

MORAL:—Do likewise and avoid worry. Come in and we will talk it over with you, or drop a postal and a confidential representative will call on you.

ELIZABETH LOAN COMPANY.

Room 24, Hersh Bldg. N. Y. & N. J. Tel. 778-R. Elizabeth, N. J.

Hawes' Straw Hats Are In!

NIFTY SHAPES—FOR YOUNG—FOR OLD.

Jas. R. Blair, "Town Toggery Shop"

PUTNAM & DEGRAW.

Children's White Dresses - -	50c, 65c, 75c, 89c
Baby Rompers, blue and tan - - - - -	50c
Gents' Lisle Half Hose, black . - - - -	15c pair

THE DAILY PRESS may be obtained from the following Newsdealers and Agents. 10c. a week.

CITY.

Union News Co. .....R. R. Station
J. M. Harper .....411 Park Ave.
E. A. Laing .....149 W. Front St.
A. D. Mallinson..Fourth and Liberty Sts.
Trolley Waiting Room....Watchung Ave.
M. Estill .....111 Park Ave.
Debele & Stahl .....113 Somerset St.
Blaney & Son .....331 Watchung Ave.
T. A. Garthwaite .....212 Watchung Ave.
A. Anderson..West Third St. and Lee Pl.
John Mottley..Cor. E. 3d & Richmond Sts.

SUBURBAN.

Dunellen ..... B. Siriski
New Market ..... R. Burdick
Bound Brook ..... Union News Co.
Bound Brook....D. M. Ross, Trolley Sta.
Somerville ..... Jacob Genert
Westfield ....C. F. Wittke, A. E. Snyder
Westfield ..... J. W. Wall
Scotch Plains ..... Chas. Elliott
South Plainfield ..... Patrick McDonough
Fanwood ..... Chas. Elliott
Netherwood ..... Blaney & Son

NEWS IN THE SUBURBS

DUNELLEN AND VICINITY.

A young Jersey cow that Charles P. Sebring bought for a few dollars has developed into splendid specimen of the breed, valued at $500. He picked it out of a large herd, his judgment proving to be the best shown by all the buyers at the sale.

The little child of Mr. and Mrs. Chauncey Gulick is recovering from severe scalds, the result of a fall in a tub of hot water.

Children's Day exercises were held at the Seventh-Day Baptist church Saturday morning in place of the regular service.

Mr. and Mrs. William Osborn, of West End avenue, the borough, are parents of a son, born to them a few days ago.

The Holy Name Society of St. John's church will elect officers at the next meeting, the second Sunday in July.

John W. Wagner has been entertaining his nephew, Rev. Gabino Dendon, of Santa Fe, N. M.

Merrell Higgins, of North Branch, has secured a position as bookkeeper in one of the local shops.

Mr. and Mrs. A. G. Nelson have been entertaining an out of town relative for several days.

A class of twenty is being prepared for initiation by New Market Grange.

C. T. Rogers expects to gather an unusually heavy crop of strawberries.

Several candidates will be initiated by Friendship Council tonight.

Frank Penrose entertained out-of-town friends yesterday.

Clifford Nagle has been suffering from tonsolitis.

William Danz spent last week at Wrightstown.

WHITEHOUSE.

The Christian Endeavor Society connected with the Reformed church at Peapack has issued invitations for a "lemon" sociable to be held in the lecture room next Thursday night.

Miss Sadie Garmoe has returned to her home in Somerville, after a visit with Mr. and Mrs. Alvah Dempsey, in Whitehouse.

PLAINS AND FANWOOD.

Thieves were again active in town Friday night. The cellar under Mont's plumbing store was broken into and a pump valued at $25 was taken. They also tried to gain an entrance into H. C. Smith's candy and cigar store, but the noise of breaking a window in the rear of the store awoke Mrs. John G. Cook, and she opened the window and scared two men away. The work was no doubt done by local talent, as the pump was found Saturday hidden in the Central Hotel barn. The local police are working on the case but no arrests have yet been made.

Saturday's game, in six out of the nine innings, was one-two-three-out affair for Dunellen. Notwithstanding the apparent onesidedness of the contest, the several hundred fans enjoyed the game. Dunellen has a team which if they once settle down will make any team in the league hustle to win. Peacock pitches a good game and keeps up a good heart, although the support given him would have broken the heart of any pitcher.

Crescent Division, U. R., Knights of Pythias, accompanied by visiting Knights and the Independent Fife and Drum Corps, decorated the graves of the departed members of the order, yesterday afternoon, who are buried in the local cemetery.

But one error was charged against the local team in the game Saturday afternoon with Dunellen. The locals are no doubt putting up the fastest fielding game of any team in the league.

Mr. and Mrs. Alexander Muir and child, of Newark, were the guests over Saturday and Sunday of Mrs. Muir's parents, Mr. and Mrs. H. C. Meyer, of Park avenue.

The B. Y. P. U. meeting was the only evening service held last night at the Baptist church, Rev. T. Moore-Smith being out of town for the afternoon and evening.

The members of the Epworth League held an interesting weekly meeting last night in the classrooms of the Methodist church.

Charles Reick, of New York, spent Saturday and Sunday with his sister, Miss Nettie Reick, of Westfield avenue.

Irving W. Quereau has returned from a two weeks' business trip through Pennsylvania.

Mr. and Mrs. Adam Muff entertained friends from New York over Sunday.

PERSONAL.

Mr. and Mrs. W. T. Gough, of Franklin place, sailed for Europe on Saturday.

Miss Emma Bolmar, of New Germantown, has been visiting relatives in Plainfield.

Mr. and Mrs. F. D. Woodhull, of West Front street, have returned from Lake Hopatcong.

Mrs. Magdalen VanArsdale, of Buckenin, has been visiting Mrs. J. S. Powlison, of Grandview avenue.

Mrs. Grace Williams and daughter, of East Sixth street, are visiting in Washington and Jamestown, Va.

William Foster, of New York, has been spending the past few days with Mr. and Mrs. W. W. Warnock, of Craig place.

Mr. and Mrs. L. B. Bromfield, of Franklin place, accompanied by Clyde Doane, of East Seventh street, left Saturday for Mr. Bromfield's summer cottage in the Catskills.

Ernest Powlison, of the borough, who has completed his course of studies at Pratt Institute, Brooklyn, is now in the office of Street Commissioner Gavett, for the summer.

Arthur Denton, of Washington avenue, who with his collegemate, U. G. Scull, of Vineland, who has been visiting him, recently returned from Brown University, left Saturday for Scranton, Pa., where they will remain for awhile.

Andrew Bender, a member of the faculty of the Borough High School, who has accepted the position of professor in chemistry at the Lebanon Valley College in Pennsylvania, left town on Saturday to spend the summer in the mountains of Pennsylvania. His successor in the borough school has not been secured as yet.

POINTS FOR THE BUYERS

When you order your next supply of coal try TenEyck & Harris. This firm prides itself on selling the best at the lowest prices.

Charles E. Vail, of Park avenue, carries a full line of watches, clocks, jewelry, etc., and also repairs timepieces in a workmanship-like manner.

There is nothing better for that troublesome dyspepsia than Dudley Miller's famous tablets, sold only at his pharmacy on Park avenue. He also sells a famous tonic that braces up the system.

Hundreds of people have found it to their advantage to place their earnings in the Plainfield Savings Bank, where they are absolutely safe and continue to draw liberal interest. Take the hint and open an account at once.

S. Scheuer & Co., the West Front street grocers and butchers, are purveyors to a large portion of the residents of the city and borough, why not you? The goods sold by the firm cannot be excelled for quality, and the prices are within your reach. You will find a fresh supply of green goods and fruit every day.

Quality and Price

The two vital questions in your piano purchase are, first, quality; second, price. An unsatisfactory piano, in tone and action, is the most annoying article you can have in your home. You dislike to be expending money on it continually to keep it in playing condition.

Hallett & Davis Pianos

give permanent satisfaction. Come in and examine our new Style B.

We are sure you will have none other than this piano.

The price is ..... $350.

IT IS EXACTLY RIGHT.

Write for art catalogue.

New Pianos to Rent

We rent only new and thoroughly dependable pianos.

$3, $4 and $5 a month.

Call or telephone.

Est. 1839.

Hallet & Davis PIANO COMPANY

170 E. Front St., Plainfield.

"The Hallet & Davis Payment Plan saves you money, saves your nerves and saves your patience." m f w

ARE MOMENTS OF ANXIETY.

Those Following Winning of Derby and Reasons Why.

The anxiety of owners of race horses competing in the Derby do not immediately end as the horses pass the judges. The fatal "objection" may snatch the laurels from the victor. The possibility discovered itself over Caractacus' race. The owner had striven in vain to get a jockey of repute. His offer of a life annuity of £100 a year to Gostley in case of success had been declined. A stable boy named Parsons had eventually to be trusted, and, to the surprise of the learned, he got the horse home, winning by a neck. Going to scale, the lad could not draw the weight. In breathless silence the bridle was sent for and that just enabled him to balance the scale. But now Lord Stamford appeared to object that only his own horse and two others had gone the full course. The winner and the rest were already past the starting post when the flag fell. Admiral Rous looked at his watch. "Twenty minutes," he said. "An objection to hold good must be lodged within a quarter of an hour. And so the stable boy's win passed into the records, but the owner of Caractacus declared that not for £1,000 a moment would he again endure the agony of that short period following the race.—London Saturday Review.

WEEDS THAT ARE VALUABLE.

Medicinal Properties in Many Plants Looked on as Pests.

It is not a matter of common knowledge that some of the weeds "infesting" the land will produce the crude drugs which to-day in large part are obtained by importation from abroad. Alice Henkel, an assistant of the government's plant industry bureau, says that the roots, leaves and flowers of several of the weed species regarded as plagues in the United States are gathered, prepared and cured in Europe, and not only for useful commodities there but supply to a considerable extent the demands of foreign lands. There are weeds in this country against which extermination laws have been passed which hold in their leaves, stems or roots medicinal properties which have a value in the work of preserving the health of the nation. It is possible in ridding land of weeds in order that crops may be grown to make of the uprooted "pests" a source of income. Moreover, it is possible to maintain upon land given over as worthless for crop-growing purposes a weed plantation, which after the harvest will prove itself to be not less profitable than some of the tilled fields.

$350,000 in Coats of Arms.

There are sufficient people in England and Scotland paying the annual tax imposed by the inland revenue upon the use of armorial bearings to produce a sum of $350,000 each year. The great bulk of this sum is paid by people who care not an atom either about their family or their arms, but pay the tax regularly simply because they have carriages or plate heraldically decorated. The really old families of the realm, however, use armorial emblems for decorative purposes to an extent almost incredible in the eyes of those familiar with them only on note paper, table silver and carriage panels.

How the Pendulum was Found.

Like many of the commonest mechanical instruments in daily use, the invention of the pendulum is due entirely to chance. Galileo, when under 20 years of age, was standing one day in the Metropolitan church of Pisa, while some painters were at work on the ceiling of the church. A suspended lamp which was hanging before the altar was disturbed in some manner, and the scientist was struck with the almost perfect regularity with which it swung back and forth. The idea of measuring time by such an instrument found instant generation in his brain, and he completed the system in use to this day.—Sunday Magazine.

Common Sense in Diet.

As man was created for a varied and mixed diet, he has abundant opportunities for selecting his food and supplying his individual needs. In most cases appetite is the surest guide to healthy digestion and proper nourishment. This certainly is the common sense view that must appeal to all rational feeders: "Eat with regularity and in accordance with the demands of hunger such dishes as have always been regarded as innocuous, and remember that, as a rule, it is neither meats nor bouillon nor wine nor spices nor coffee which poison us, but their abuse."

His Vain Threat.

Here is a verbatim report of a conversation overheard in a New York elevated train: He—What would you do if some other man told you he loved you? She—Don't be silly: He—But I mean it. What would you do? She (impatiently)—I don't know what I'd do. He (fiercely)—Well, I know what I'd do. She—What? He—I'd kill him. She (serenely)—I don't suppose you'd ever know anything about it.

Mathematics in the Kitchen.

Mrs. Dickenharry—For goodness' sake, Mary, how long did you boil those eggs? The New Cook—Half an hour ,mum. Mrs. Dickenharry—But didn't I tell you that three minutes was enough for an egg? The New Cook—Yessum. But I biled ten of 'em.

First Saturday Half Holiday July 6th; closing at noon, but not open Friday nights till July 12th; closed July 4th.

L. S. Plaut & Co.

"BEE HIVE," New Jersey's Shopping Centre. NEWARK.

707-721 BROAD STREET NEWARK

Great Variety

Graduation Gifts.

BESIDES all the necessaries of wear and use for the occasion, for young men and women, we have any number of things for gifts that help to make it memorable—at very moderate cost—all in immense variety, of which the following are only suggestions:

Fans—Lace and spangled, from **50c to 5.00.**
Beautiful Belts, **1.00 to 4.98.**
Novelty Bags, **25c. to 5.98.**
Signet Rings, **1.50 to 6.98.**
Gold and Oxidized Jewel Cases, from **25c. to 9.98.**
Black and Colored Belts, **50c to 4.98.**
Novelty Imported Rugs, **1.98 to 14.98.**
Black Hand Bags, **1.98 to 14.98.**
Waterman's Fountain Pens.
Fancy Boxes Writing Paper.
Music Rolls, **50c. to 4.98.**
Rhinestone Mounted Combs, **1.98 to 9.98.**
Comb, Brush and Mirror Sets, **5.00 to 19.98.**
Solid Gold Broches, **1.98 to 23.00.**
Golid Gold Bracelets, **4.98 to 35.00.**
Solid Gold Rings, **1.98 to 25.00.**
Solid Gold Necklaces, **2.98 to 7.98.**
Ormoiu Gold Ink Stands.
Thermometers.
Solid Gold Lockets, **2.98 to 19.98.**
Solid Gold "Baby and Cuff Pins," **75c to 3.98.**
Gold Filled Shirred Bags, **6.98 to 25.00.**
Fancy Buckles, **50c. to 1.98.**
Gray Finished Shirred Bags, from **4.98 to 25.00.**
Sterling Silver Rhinestone Brooches, **2.98 to 9.98.**
Solid Gold Scarf Pins, **1.00 to 20.00.**
Solid Golf Tie Clasps, **1.00 to 4.98.**
Desk Calendars.
Solid Gold Signet Rings, **1.98 to 9.98.**
Leather Writing Cases.
Solid Gold Shirt Studs, **1.50** up.
Toilet Sets, **4.98 to 8.98.**
Jeweled Rings, **1.50 to 4.98.**
Rope Necklaces, **2.98 to 6.98.**
Solid Gold Hearts, **2.98 to 19.50.**
Pearl Bead Necklaces, **25c. to 17.75.**
Hat Pin Holders, **1.00 to 1.50.**
Silver Pencils and Penholders.
Solid Gold Ribbon Fobs, **2.98 to 14.98.**
Boys' and Girls' Watches.
Sterling Silver Brushes, **1.50 to 3.50.**
Jewel Cases, **2.98 to 3.50.**
Bon-Bon Dishes, **1.50 to 3.50.**
Hair Receivers, **1.00 to 2.98.**
Puff Jars, **1.25.**
Whisk Brooms, **1.25.**
Clothes Brushes, **2.25.**
Collar Button Boxes, **65c. to 1.25.**
Manicure Pieces, **25c. to 4.98.**

L. S. Plaut & Co., "The Bee Hive."
707 to 721 Broad St., Newark.
Daily Free Deliveries by Our Own Wagons.
Mail Orders Filled.

Mathushek & Son Piano Co.

Pianos, Organs, Player-Pianos and Cabinet Self-Players.

THE MOST COMPLETE AND VARIED STOCK TO BE FOUND ANYWHERE.

The Incomparable Mathushek & Son Piano.
The Popular "Opera" Peek & Son Uprights.
In all styles and makes.

M. & S. full round tone small Uprights, particularly fine for small rooms, in Mahogany, Oak, Walnut or Mission Oak.

Several slightly used and second-hand Upright Pianos and Organs at very reduced prices.

Exchanging Renting Tuning Repairing

Mathushek & Son Piano Co.
Factory Branch Warerooms,
310 W. Front St., Plainfield, N. J. 'Phone 910-J.
We are open daily until 8 p.m.; Saturdays until 10 p.m.

Porch Comfort.

To be contented means you're in a state of entire satisfaction. That state is experienced to a high degree by those who buy here.

Don't throw away the opportunity but place your order now. **Porch Furniture, Porch Mats, Porch Screens, Awnings, Hammocks, Window Screens, Screen Doors, Refrigerators**—everything necessary to supply your needs for warm weather.

Van Camp & Franklin,
Tel. 868-J Front and Somerset Streets.

DO YOU HAPPEN TO KNOW
that Astigmatism is the cause of much suffering,

Because { It causes headaches, dizziness and pains in the back of the head. It causes the temples to throb—the eyes to itch and burn. It causes a sleepy, unnatural and tired feeling and car sickness.

Do you know What { Makes the memory of children at school so poor? The professors in the great colleges are advocating glasses for? Most physicians do when they have given you headache medicine in vain?

STILES & CO.
PHILADELPHIA EYE SPECIALISTS.
1105 EAST FRONT STREET.
WILL examine your EYES FREE OF CHARGE on THURSDAY. Hours 11.15 to 4.30. Glasses if needed at moderate prices.

HAHNE & CO.
IMPORTERS · NEWARK'S STORE BEAUTIFUL · RETAILERS
BROAD, NEW AND HALSEY STREETS

While You Are Away.

Let us send for your broken pieces of furniture and mend them, making them look like new, and have them ready for you when you come home in the fall.

Let us take that frayed parlor suite and re-upholster it and hold it for delivery until you say.

Let us send for your lace curtains and we will clean them for you at small cost, store them free of charge, and deliver them when you are ready to put them up again.

Let us make over your hair mattresses, recovering them when necessary and adding air if needed. The cost is small.

Let us renovate your feather pillows. We do it by the steam process for only 10c a pound.

Let us put your furs, fur-lined coats and valuable draperies and rugs in our Cold Storage Vaults. They are right here in the building in charge of an expert. Charges are moderate. Protection absolute.

Let us have your seashore or mountain address. We may want to send you valuable information while away.

Use Uncle Sam's mails and the telephone when you want anything in this, your favorite store. We will give you prompt attention to all your orders, whether large or small.

If you have no charge account with us deposit a little money in our Deposit Purchase Account Department, and you will be enabled to have your purchases charged against this account. It makes it nice for you while out-of-town when you want things in a hurry. We pay 6 per cent. on such deposits.

Buy Furniture on the Club Plan.

If it is inconvenient to you to pay the entire amount of your purchase of furniture at the time you select it, you can make it easy for yourself by joining our Household Club, membership in which entitles you to select Furniture, Carpets and Upholsteries from our immense and unsurpassed stocks, paying only the regular low prices.

It is a known fact that it has been customary with most houses selling furniture to charge you enormous profits for the privilege of buying it on what they call easy terms. Not only is unworthy furniture often foisted upon you, but profits running as high as one hundred per cent. are asked, so that you see, no matter what advantage they present in the way of terms, it is decidedly to your disadvantage to buy of them.

Those who are eligible to membership in our Household Club may come here with the full assurance that whether they buy much or little, whether they furnish a single room or an entire house, everything will be sold them at our regular low prices, positively the lowest quoted by any furniture house in Newark, and with our Household Club Plan there are absolutely no embarrassing features.

Join the Club! Do It Tomorrow!

The Biggest Kind of a Change that Ever Happened to Any Magazine Has Happened This Month to

THE SCRAP BOOK

THE SCRAP BOOK for July is issued in two sections—two complete magazines, each with its own cover and its own table of contents. One of these sections is an ALL-ILLUSTRATED magazine; the other is an ALL-FICTION magazine. Each is a mammoth magazine in itself. The one presents an overwhelming array of human interest articles and illustrations: the other an enormous tonnage of fiction—160 pages of absorbing stories.

Ten years ago I created a new type of magazine—the ALL-FICTION magazine. Now I am creating another distinct type—the ALL-ILLUSTRATED magazine. This is the age of specialization. The conventional magazine, with its smattering of illustrations and its smattering of fiction and its smattering of special articles, doesn't contain enough of any one thing to make it satisfying. The ALL-FICTION magazine and the ALL-ILLUSTRATED magazine, joined together as a unit, strengthen each other, and make something really big and forceful and convincing.

The Only Way to Know a Thing is to Try It

The two-section magazine idea is brand-new to the world. It is not quite new with me, however, as I have given it, at odd times, four or five years of thought. It first came into my mind in response to a desire to couple, in some way, the strength of the all-fiction magazine with the illustrated features of the conventional magazine. It has been a difficult problem to work out. Now that the idea is perfected, I wish to see what there is in it. It looks to me to be very good, but the only way to know a thing is to try it.

Two Magazines for a Quarter—Easy Money

The price of this two-part magazine is twenty-five cents, which is equal to twelve and one-half cents a magazine. Most magazines which were selling at ten cents have been advanced to fifteen cents. THE SCRAP BOOK in two parts means two magazines for twenty-five cents against thirty cents for two fifteen cent magazines.

Now Ready on all News-stands

FRANK A. MUNSEY, - - - New York

R. W. BARNES.
217 PARK AVE. 'PHONE 344-L.

Home-made Crullers, Baked Beans in pans, Boiled Corned Beef, Boiled Ham, Pickled Lambs Tongue, Sauer Kraut, Smoked Salmon, Mince Meat, New Honey, Fancy Cheese, a fine variety of Pickles.

Anything in the grocery line with early Spring Vegetables.

Flor de Timbo
Clear Habana.

Get It at Timbo's

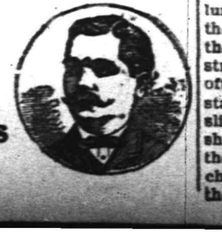

USE PRESS WANT ADS

LAST OF LONDON'S OLD INNS.

Travelers of To-day Stop at the Tavern of Pickwick and Sam Weller.

A century ago London was noted for its coaching inns. To-day only one remains in London proper to recall the gayety of coaching parties that assembled in the comfortable parlors for an evening of pleasure. George's inn, the last of the famous taverns where the nobility of England gathered in years gone by was probably the most popular that lined the roadways of the English capital. It was through his association with the people who frequented George's inn that Charles Dickens began to attract widespread attention as a novelist and writer. More than three score years ago he was a familiar figure when revelry held sway in the now antiquated tavern. Here it was that Mr. Dickens met Mr. Pickwick and the various characters he immortalized in "Pickwick Papers" and bounded at once into popular favor as a humorist and close student of character. The attractiveness of the old inn is still maintained at a high standard, and it is to-day a favorite stopping place for travelers and coaching parties. Nothing has been removed from the place to dim the memories of the past. The same old-fashioned chairs, benches, tables and furniture are there that were in use a century ago, and the decorations have never been altered. Ownership has remained with the same family for many generations, and it is said the present owner is a direct descendant of the man who originally opened it.

QUALITIES OF THE OYSTER.

One Particularly Good Point Which Bore Might Emulate.

A San Franciscan has discovered a new method of cutting short recitals that promise to become too long-winded. An acquaintance of his, who has a local reputation as a bore, was one day holding forth at some length when the Californian interrupted him with: "By the way, did I ever tell you the story of the oyster?" On receiving a negative reply, he continued: "It seems that when oysters are taken from the sea they often open their shells so that the juice or liquid runs out. As this is undesirable, the experienced oyster gatherer has a tub of water close at hand into which the oyster is plunged as soon as it begins to open its shell." "Well, and what then?" asked the other as the narrator paused. The San Franciscan smiled. "Oh, after a while the oyster learns to keep its mouth shut," he remarked quietly.

Great Slaughter of Salmon.

In the Sea of Okotsk the salmon are suicidal and one of the most startling examples of the spendthrift side of nature may be found in the rivers that run into this sea. When six years old the salmon begin a voyage of death. Ascending the river of their infancy they race in countless thousands upstream until lack of food and lack of elbow room kill them off. A recent traveler declares that, however many millions of salmon may run up the river, not one ever reaches the sea again alive. What becomes of the rivers of dead salmon? The seagulls wheel down upon the scene and feast upon their eyes, scorning anything less dainty. Bears, wolves, foxes and sledge dogs are made comfortable for the year.

To Tell Horse's Character.

It is easy to tell a horse's character by his nose, according to an army officer. If the profile has a gentle curve and at the same time the ears are pointed and sensitive, the animal may be depended on as being gentle and at the same time high-spirited. On the other hand, if the horse has a dent in the middle of his nose it is safe to set him down as treacherous and vicious. A horse with a slight concavity in the profile will be easily scared and needs coaxing, while one that droops his ears is apt to be both lazy and vicious.

Lye Ruins Eyeglasses.

A Ludlow woman learned by experience what any chemist could have told her, that lye will ruin eyeglasses, says the Kansas City Star. The woman was making soap and splashed a drop or two of the mixture on her glasses. She took a cloth and endeavored to clean them, but was amazed to find that all the colors of the rainbow were reflected in the lenses. No amount of washing would remove the colors, and it was necessary to get new lenses.

Corn and Wheat Food.

It is a matter of custom rather than of reason that we should use so much wheat and so little corn in our daily ration. Practically all the wheat produced is converted into food for man. It is probable that not one bushel of corn in 50 raised in this country goes upon the table. That is a regrettable anomaly when we consider that two bushels of corn can be produced to every bushel of wheat on a given area and that the national corn crop is four times the national wheat crop.

Cut Flowers.

To preserve cut flowers a small lump of ammonia should be placed in the vase. This will not only keep them fresh, but will also help to destroy the unpleasant odor that so often arises from flowers whose stalks have a tendency to become slimy. Flowers of this description should have a wee bit snipped from their stalks every time the water is changed and also before arranging them for the first time.

THE DAILY PRESS.

Home News. Independent in Politics.

A. L. FORCE, Editor and Proprietor.

Published Daily, except Sunday, at 3 p. m.

106 North Avenue. Telephone 6'.

Two cents a copy. Ten cents a week. $5.00 a year in advance. Delivered by carrier or by mail. No extra charge for papers mailed to points in the U. S. and Canada.

The Daily Press has the most complete carrier and mail service of any paper in the metropolitan district.

Any subscriber failing to receive a single issue will confer a favor by notifying the business office.

Advertising rates mailed on application.

Copy for Change of Advertisements to ensure change the same day must be at the office by 9 a. m.

News From Home

While you are away for the summer

THE DAILY PRESS

will be mailed regularly to your address on request without extra charge. Leave your order with your newsdealer or at the main office of The Daily Press.

Plainfield, N. J., June 24, 1907.

LOST TO RARITAN.

Dunellen Field Club Drops Its First Game, 7 to 5.

The Dunellen F. C. lost its first game of the season to the Crescent baseball team of Raritan, Saturday afternoon. The batting of Murphy and the fielding of the Raritans were the features of the game.

Dunellen secured three of their six hits off Anderson in the eighth inning, but fast fielding by the Raritans kept the Dunellenies from crossing the rubber.

The score:

combination riding and driving cob,

DUNELLEN F. C.

	R.	H.	PO.	A.	E.
Giles, c	1	0	6	1	0
Piddington, 1b	0	1	8	1	1
Murphy, 3b and p	1	3	1	0	2
Garretson, cf	0	0	3	0	0
Brokaw, 2b	0	0	4	2	1
Russell, ss	0	0	0	4	0
Dodwell, rf	1	1	0	0	0
Sherwin, p	0	0	1	1	1
Lake, lf	0	1	1	0	0
	3	6	24	9	5

RARITAN.

	R.	H.	PO.	A.	E.
Amerman, cf	0	0	0	0	0
Borscher, ss	0	0	1	3	0
Schaub, lf	2	1	2	0	0
Myer, c	1	1	8	0	0
Wyckoff, 1b	1	0	10	1	1
Niles, 2b	0	1	2	0	0
Brightill, 3b	0	2	1	2	1
Anderson, p	0	0	2	4	0
Young, rf	1	1	1	0	0
	5	6	27	10	2

Dunellen F. C...1 0 1 0 0 0 0 1 0 0—3

Raritan .....0 1 3 0 0 0 1 0 x—5

Hits—Off Sherwin, in seven innings, 6; off Murphy in one inning, 0. Two base hit—Murphy and Brightbell. Struck out—By Sherwin, 4; by Murphy, 2; by Anderson, 5. Hit by pitcher—By Sherwin, 1; by Murphy, 1. First base on balls—Off Anderson, 4; off Sherwin, 1. Passed ball—Giles. Stolen bases—Murphy, Russell and Niles. Double plays—Garretson and Brokaw, Anderson and Wyckoff. Umpire—Mr. Melvin.

Munsey's New Idea.

An innovation that is without question the greatest that ever happened in magazine publication has come with the first appearance of the newest Munsey idea for July. Like all of Mr. Munsey's undertakings, it is a little startling, but it will grow on you. Briefly, it is a magazine in two volumes—under separate covers, but under one name. The name is The Scrap Book—a magic name that made a great magazine a great success from the start. Mr. Munsey says there isn't room enough within one cover to make a big enough and strong enough magazine to satisfy the reader of today. The Scrap Book in its new form is the largest magazine ever published—the biggest money's worth to be had. Its conception seems only natural to the man who has achieved fame by sizing up the wants of the reading public and then filling the want.

Our Ginger Ale

Finest in the World

EASTERN BOTTLING COMPANY

Bottlers of Ballentine's Beer

W. Second St. & Central Ave.

'Phone 190

BOSS IN HIS OWN COURT.

Montana Judge Refused to Listen to Point of Law.

At one time, the supreme court issued a supervisory writ directing Judge Clancy, of Montana, to make a certain order in a case, either granting or refusing a right to Amalgamated, so that the matter might be finally determined in the higher tribunal. When this was brought to the judge's attention, he announced that he would take the matter under advisement. The judge had taken other matters under advisement and they had never been heard of afterwards; it was one way of allowing Heinze ample time to extract valuable ore bodies from the disputed ground. "Under the decision of the supreme court, we are entitled to an immediate order," said L. O. Evans, the Amalgamated attorney, who presented the matter in court. "Well, I'm not going to give it to you," came back the reply from the bench. "Our only recourse will be another appeal to the supreme court," said Mr. Evans. "You can go to the supreme court, or —anywhere else you please," said the judge. "This court can be punished for contempt—" "Go away, go away," shouted the judge, waving his long arms belligerently toward the lawyer. "You talk like a town fool I used to know back in Missouri. Bailiff, adjourn court."—McClure's Magazine.

FAITH IN HER NINE LIVES.

Cat Took Chances in Flying Leap from Burning Building.

During a fire in the tenement house at 124 West One Hundred and Second street the other day a large black cat, with shiny yellow eyes, appeared on a window sill of the fifth story. Behind it a dull red glow and an occasional puff of smoke gave warning that the flames were rapidly approaching. Puss understood, and, after a short walk on the sill, launched herself into space. The flight through the air was like that of a squirrel, the poise being perfect and the legs spread out as widely as possible. The cat descended in a long, graceful curve, and when she struck the pavement the feet were quickly bunched together and there was no "dull thud." For a single instant the cat paused, as if to recover from the shock, and then, with a long-drawn meouw and every hair on end, dashed along the street and disappeared in the darkness.—N. Y. Sun.

Remarkable Funeral.

A remarkable funeral, among the mourners being 100 of the deceased's descendants, 85 of whom were comparatively small children, many of them babies in arms, recently took place at Adamsville, York county, Pa., when Mrs. Rebecca Godling Gadfelter, of that place, was laid to rest. There were 40 grandchildren and 45 great-grandchildren, besides the sons and daughters of the deceased, of whom there were five, all the offspring of Mrs. Gadfelter's first husband, who died some years ago. The great number of children, all of whom live in York county, attracted the attention of the mourners and friends and made such an impression that the minister, Rev. Adam Stump, dwelt particularly on their presence and the large family connections of the dead woman.

Rodney's Feathered Ally.

April 12 is the anniversary of Rodney's timely but much controverted victory over De Crasse, in which he received assistance from an unexpected ally. While the new manoeuvre of "breaking up the line"—really invented by Capt. Douglas—was being executed, a shot shattered the hencook and a little bantam cock escaped into the rigging. From this coign of vantage, whenever the Glorieux fired her broadside into the Formidable, he would hurl back a prolonged crow of defiance at the Frenchman. This "produced mighty merriment among the seamen, and inspired them with a proper spirit for the business." As a reward for his public services, the plucky little bird was reprieved from the cook, and passed the rest of his days ashore as a petted pensioner.

Satisfying Congregation's Curiosity.

Rev. C. N. Wright, Wardle Vicarage, Rochdale, for a personal reminiscence, writes: "In my third living there was a very crowded congregation the first morning I officiated. The parishioners were evidently curious as to the build, color of hair, etc., of their new vicar. As a matter of fact I was, though a young man, very bald. A little thought would have caused me to make my first appearance on any morning but the eighth, but it was the eighth, and in the Psalms, which were read and not sung, I had to say: 'My sins are more in number than the hairs of my head."—London Globe.

In a German Law Court.

A German law court was the scene lately of an amusing incident. The magistrate, a tiresome and long-winded person, was deciding a small case in which the plaintiff claimed damages for abuse. "To call a man a 'pig' or a 'dog,'" ruled the judge, "is certainly an insult; but to say that he is a 'pig-dog' is inoffensive, for no such animal exists." The plaintiff glared at the bench. "Schweine-hund!" he remarked with bitter emphasis.—T. P.'s Weekly.

More Than One.

"The average woman," said Grumbell, "has but one idea, and that's dress." "Huh!" snorted Marryat, "my wife usually has at least a dozen ideas, and they're dresses."—The Catholic Standard and Times.

BUTTERICK PATTERNS.

The Woodhull & Martin Store.

The Muslin Underwear Sale.

Notwithstanding the immense selling of the past few days, we still have plenty to supply all who come. These garments are travellers' samples from the famous Galland Brothers' workrooms, one of the largest and best in the country. We are offering them in many instances at about half the usual prices. You'll also find many good bargains throughout the regular underwear stock.

SUMMER SUITS AND SKIRTS.

Eton Suits in Linen and Indian Head at **4.25 and 4.98.**

Shirt waist and jumper suits in lawn and dotted Swiss from **3.75 to 7.98.**

Linen and Rep Skirts at **3.75 and 4.00.**
White Indian Head Skirts at **2.25.**
White Brilliantine Skirts from **6.00 to 9.00.**

SPECIAL BARGAINS IN FINE SHIRT WAISTS.

White Lawn Waists from **98c to 2.50.**
Fine Batiste Waists from **2.25 to 5.50.**
Pretty Lingerie waists from **5.00 to 15.00.**
Lace Net Waists from ..... **4.00 to 6.00**
Baby Irish Lace Waists from ..... **2.75 to 4.00**
Black and White Silk Waists at **3.50 and 3.98.**

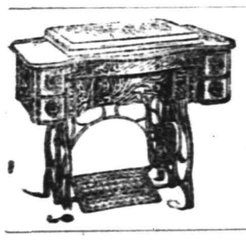

Demorest Sewing Machines

We have just started another club which enables you to buy a regular $50.00 machine with a full set of attachments for $25.00 and pay for it on easy terms. It costs only a dollar to join the club.

SUMMER HOME NEEDS

We are prepared to supply your every want at the most moderate prices

JEWETT REFRIGERATORS.
White enameled lined, from **9.75 to 19.50.**

PORCH SCREENS.
Made from the outside split of the bamboo.
Size 6x8 feet **98c**
Size 7x8 feet **1.25**
Size 8x8 feet **1.50**
Size 10x8 feet **1.75**

LAWN SETTEES.
Hard-wood, well made, at **98c, and 1.98.**

PORCH ROCKERS.
With double rattan seat and back, from **98c. to 4.98.**

PALMER HAMMOCKS.
Are the best made. We have a big line from **98c. to 4.98.**

LAWN MOWERS.
"The Villa" self-sharpening kind, in 14, 16 and 18 in. sizes, **2.98, 3.25, 3.50.**

CROQUET SETS.
Full 8 ball sets, from **98c to 2.98.**

LAWN SWINGS.
Strong and durable, at **4.98 and 5.98.**

PORCH TABLES.
Bamboo, with straw tops, at **1.50 and 1.98.**

SCREEN DOORS.
Complete with hinges, etc., at **1.25 and 1.50.**

WINDOW SCREENS.
Adjustable to any window at **25c, 30c, 35c, 40c and 45c each.**

THE JUNE SALE OF PEDDIE TRUNKS

STEAMER TRUNKS.

Regular price $6.50; sale price **$4.98**
Regular price $6.98; sale price **$5.50**
Regular price $7.50; sale price **$5.98**
Regular price $7.98; sale price **$6.50**

DRESS TRUNKS.

Regular price $7.50; sale price **$5.98**
Regular price $7.98; sale price **$6.50**
Regular price $8.50; sale price **$6.98**
Regular price $8.98; sale price **$7.50**

Awnings and Window Shades Made to order of the best materials by expert workmen. Estimates cheerfully given and PERFECT SATISFACTION GUARANTEED.

ALL READY

to receive goods of all kinds in finest Fireproof Storage Warehouse in the State. . . . .

MONO

Fireproof Storage Warehouse

OPPOSITE FREIGHT HOUSE.

DOWN TOWN OFFICE

105 EAST FRONT ST.

TELEPHONE 467 J.

Schreiner's

PARK AVE. AND SECOND ST.

PHARMACY

For a Spring Tonic Nothing Better Than Schreiner's Vegetable Blood Purifier, 50 cts. a bottle.

ICE CREAM SODA AND CRUSHED FRUITS.

BROKAW'S CREAMERY

No need to complain of getting poor butter or cream—go to Brokaw's and get his own make, which is always fresh and good. Our specialties are Fresh-made Butter, both salted and unsalted, Rich Milk and Cream, positively Fresh Eggs and everything in the dairy line. The only place in the city where these goods are made on the spot. Call and see our plant and witness the process.

TEL. 293-W

186 E. FRONT STREET

Teeth

Full Set

$5

We guarantee perfect fit by the use of our double Automatic suction, no matter whether upper or lower, and no matter how difficult the case may be.

Gold Fillings, $1 up.
Amalgam Fillings, 50c.
Gold Crowns and Bridge Work, $5 per tooth.
Single Extraction, 50c.
Single Extraction, with gas, $1.

New York Dental Parlors

Woodhull & Martin Building

HOURS—8 to 6. Sunday—10 to 4

8-m

PLAINFIELD EXCHANGE FOR WOMEN'S WORK.
502 Watchung Avenue.

Home made cakes, pies, bread and rolls, fresh every day. Layers for short cakes made to order. When going on picnics or excursions try our sandwiches.

NATIONAL MINING & LEASING COMPANY
DIVIDEND NO. 4.

The regular monthly dividend of one per cent. will be paid on July first to Stockholders of record on June 26th, holding treasury stock. Checks will be mailed. New Jersey office, 211 North Ave., Plainfield, N. J.

6 24 6 E. J. CURRY, Ass't Secretary.

TO WHOM IT MAY CONCERN.

My wife, Florence Drake, having left my bed and board, without just cause, I will not be responsible for any debts contracted by her.

CHARLES DRAKE.

June 22, 1907. 6 22 3

Press Want Ads. Pay.

FREE TRADE!

THE BUSINESS METHODS

AT PECK'S

NO COMPULSION THERE

Splendid Values in Porch Furniture

We are showing the most comprehensive assortment of Porch Furniture. A practically unlimited scope for selection is presented in our large stock of Rockers, Chairs, Tables and Settees for the porch, at prices that are convincingly low.

Hammocks and Lawn Swings.

The very best makes of Hammocks and Lawn Swings are offered by us at prices that will save you money.

Refrigerators and Ice Cream Freezers.

The first element of practical wisdom in the selection of a Refrigerator or Ice Cream Freezer is the choice of goods well-known for their good quality. Here are the most reliable Refrigerators and Ice Cream Freezers. High in Quality and Low in Price.

AWNINGS.

We will be pleased to make to your order, Awnings of any size or shape, in every popular style of design. Ask us for estimate.

SHIRLEY & JOHNSTON,

BABCOCK BUILDING, PLAINFIELD, N. J.

PLAINFIELD SAVINGS BANK

Officers

WM. F. ARNOLD, President

Vice-Presidents,
H. G. RUNKLE, A. C. STEBBINS

J. C. POPE, Secretary and Treasurer.
H. A. POPE, Asst. Sec. and Treas.

Managers

Joseph B. Coward
H. Mulford Estil
George F White
Jacob Voehl
John P. Emmons
David E. Titsworth
L. B. Woolston
Dr. F. W. Wescott
George M. Griffen
Wm. H. Shotwell

Come in and See Our New Banking Rooms

Hot Weather Clothing

in endless variety. See our two-piece Suits in Blue Serges and fancy Worsteds—they are just the thing for now. A full line of Men's Clothing always on hand at popular prices. STRAW LIDS in all shapes and prices. Negligee Shirts, Ties, Fancy Vests, Hosiery, Belts, Suit Cases.

CLOTHING MADE TO YOUR MEASURE.

Werner's Clothing House,

206 WEST FRONT ST.

Just a Word About Your Dog.

They are almost human, and oftentimes want a little medicinal care.

It is getting hot, and a bath with medicated soap, or a shampoo, must be an act of kindness.

We have a full line of Dr. Dent's famous Dog Remedies. The extensive sale and favor these remedies enjoy among dog men, it due to their **Merit.** Easily administered, and effective.

A copy of "Dent's Doggy Hints" for the asking. All about the dog, and his care.

Champlin's Drug Store,

Successor to Powers' Pharmacy Co.,

SOMERSET ST. AND CRAIG PL.

Lewis & Dilts,

Artesian Well Contractors.

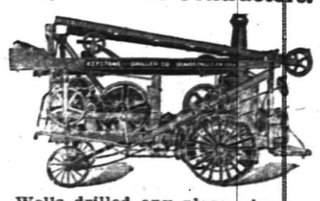

Wells drilled any place, size or depth.

Estimates cheerfully given.

Box 173,

Scotch Plains, N. J.

"THE CARLISLE"

210 Fourth Avenue

ASBURY PARK, NEW JERSEY

New First-Class House one block from the ocean.

Apply to Mrs. H. B. WILE

6-20-tf

THE

FIRST NATIONAL BANK

of Plainfield,

conducts a general banking business with all the departments required in the modern methods of doing business.

Accounts of

Corporations, Societies, Business Men and Individuals

receive our best attention and liberal treatment.

ANNOUNCEMENT!
MASON AND BUILDING.

The mason and building business heretofore conducted by the late William H. Pangborn, who died February 27, 1907, will be conducted by his son, Albert W. Pangborn, under the name of William H. Pangborn's Son. Mr. Pangborn has been associated with his father in the business for a number of years and is thoroughly familiar with all its details.

WILLIAM H. PANGBORN'S SON,
57 Chatham St., North Plainfield.

9 13 1m

RENÉ BROWER

Natural Flowers to Order.

55 and 57 West 28th St., New York.
Telephone 756 Madison.
Residence 123 East 54th St. 'Phone 617-J.

6 3 1m

PERSONAL.

Mrs. A. C. LaBoyteaux, of Fairview avenue, who has been visiting relatives at Pluckemin, has returned.

Mrs. Pearl Lindsley and children, of West Front street, have been visiting relatives at New Germantown.

Mrs. John Stevens, of Watchung avenue, who has been spending the past week with relatives at Raritan, has returned home.

Mr. and Mrs. William Shaffer, of this city, have returned from a visit with Mr. and Mrs. Clarence Van-Cleef, of South Branch.

Mrs. Newton Vanderbeek and Miss Laura Vanderbeek, of Somerville, have been spending several days with Plainfield friends.

Mr. and Mrs. W. J. Counihan and daughter, of the New Madison, are now at Manasquan, where they have taken a cottage for the summer.

Miss Helen M. Young, of Chicago, a niece of Rev. Dr. Albert Erdman, of Morristown, is the guest of the Misses Lindsley, of Compton avenue.

Martin Stutsman, of East Sixth street, passed all his examinations this year at the New York University, and is now a member of the senior class.

CLOSED PORTALS.

Winfield Scott Post, No. 73, G. A. R., will meet tomorrow night and transact routine business.

John Hand Camp, No. 28, Sons of Veterans, will meet tonight and receive applications for membership.

Winfield Scott Post, No. 73, G. A. R., and the Women's Relief Corps, have received and accepted an invitation to a dinner to be given at Westfield Fourth of July afternoon by the W. C. T. U. of that place.

SPINSTER'S THOUGHTS.

Love is that thing which makes you believe what you know is not true.

A remembered kiss is like an exclamation point in the mental landscape.

It is fearfully discouraging when we are good to find how monotonous and lonely life is.

When a man is willing to go to church with a girl he is terribly fond of her, for the time being.

There is at least this one good point about being married—that, while you are, you cannot be so foolish again.

One of the queerest things about a man is the way he thinks that the woman who loves him should adore his faults.

Strange that even when a man is married and has freckles on his face or is bald, that he still thinks girls should like him.

It is doubtful if Briareus could have managed as many packages with all his hundred hands as does the modern woman with only two.

INTERESTING BITS.

A ton of old rags is worth $50.

There air always 4,000,000 people at sea.

The world has 3,064 languages and 1,007 religions.

There are mountains in the moon 36,000 feet high.

Over 27,000,000 bottles of champagne are drunk annually.

From coal tar 2,000 distinct shades of aniline dye are made.

Zoo elephants can easily earn $1,000 a year apiece by carrying passengers.

Over 200 new designs in penny toys are brought out weekly among the toymakers.

It costs $15,000 to take out the 64 sets of papers that patent an invention all over the world.

It took 22,000 men 20 years to build the Taj Mahal and the cost of the material alone was $17,500,000.

Benzoin Witch-Hazel Soap

Randolph's "Benzoin Witch-Hazel" Soap is justly renowned for its superior qualities. It is as pure as soap can be made. It is especially adaptable to Plainfield's hard water. Try it and note that it makes hard water soft. A delightfully pleasant soap for toilet or bath. It cleans, cleanses and keeps the skin in good condition. 10c cake, 3 cakes for 25c.

L. W. RANDOLPH
The City Pearmacy
143 W. Front St.

WHEN WOMEN MEET.

"How do you like my new hat, Louise?"

"I think it is beautiful, Lucy."

"I am so glad you like it. You have such excellent taste."

"Yes, but er—I think that pink bow would look more chic on the right side instead of the left."

"Really, I—"

"And a white bird would be much more becoming than a gray bird."

"A white bird? How odd you talk! Why—"

"And those beads! In my opinion—"

"Never mind your opinion. I don't care to hear it. If I didn't know any more about millinery than you do, I would wear a sunbonnet. So there!"

And now people wonder why Lucy and Louise don't speak when they meet.—Chicago Daily News.

THERE ARE OTHERS.

"Skinnem gave me a check the other day, and it was returned to me by the bank marked 'no funds.'"

"I always told you Skinnum was a no-account fellow." — Philadelphia Press.

Nothing Doing.

There was a man in our town,
Who was rather slow;
His business kept going down—
An advertiser? No.
—Chicago Daily News.

Proof.

"Does your husband love you?" we asked.

"Madly, devotedly!" she answered.

"Are you quite sure?"

"Quite. How can I doubt? He has shut me up here in this little cage of a place, where he expects me to spend all my time, with nobody's company but his own. If he does not love me, why does he take so much trouble to make me miserable?"

And there shone in her fine eyes the beautiful strong light of unshaken confidence.—Puck.

The Silver Lining.

"Terrible accident you had on your road," observed the sympathizing friend.

"Oh, not so bad," replied the railway president, cheerily. "You see, there ain't a single one can be identified except the engineer and a couple of firemen."—Puck.

A Pertinent Query.

Lady of the House—Why don't you go to work? Don't you know that a rolling stone gathers no moss? ?

Tramp—Madam, not to evade your question at all, but merely to obtain information, may I ask of what practical utility moss is to a man in my condition?

Bizby's Effort.

"Bizby said that when he was making that speech at the banquet the other night he was so rattled he didn't know what he was talking about."

"He may not have been rattled. Not a soul who heard him had the faintest idea of what he was talking about."—Chicago Journal.

Sure to Kill.

When the celebrated physician, Sir Henry Holland, told Sydney Smith that he had failed to kill either one of a brace of pheasants that had risen within easy range near the latter's home, the witty divine asked:

"Why did you not prescribe for them?"

After the Reward.

Lady—What is it, little boy?

Little Jim (carrying a cat)—I came to claim the reward you offered for the return of your canary.

Lady—But that is a cat.

Jim—Yes; but the canary is inside the cat.

Only to Pay the Bills.

Husband — Another new dress! Where do you suppose I shall get the money from to pay for it?

Wife—You must excuse me. I didn't marry you to give you financial advice.

Life as a Game.

"Life," remarked the sententious bachelor, "is like a game of cards."

"It's more like a game of chess from my point of view," rejoined the married man. "I invariably move once a year."—Chicago Daily News.

Poets Will Never Organize.

De Cash—Why don't you poets form a union?

Poet—Where would we get the money to pay our dues?—Judge.

Tied and Untied.

"Was their marriage a failure?"

"Oh, no. They were divorced before it had a chance to be that."—Judge.

French Olive Oil

DELICIOUS FOR SALADS.

EXTRA FINE QUALTIY, DIRECT FROM FRANCE.

Pint, 35c
Quart, 65c
Half Gallon, $1.40
Gallon, $2.75

NEUMAN BROS.
WATCHUNG AVE. and FIFTH ST.

THE STORY OF THE OUTLAW.

Bad Men of the West Classified and Analyzed.

Emerson Hough constitutes himself the historian of the outlaw, believing the truth about "the bad man" of the west is sufficiently thrilling and meaning to present merely truth. There were outlaws of all nationalities, according to Mr. Hough, but the prizetaker among them was the western white bad man, who in a land which the law could not protect, like the great region on the frontier, reverted to the ways of Goth and Teuton forbears. There were genuine bad men and imitation bad men, and Mr. Hough thus differentiates them: "Throughout the west there are two sorts of wolves—the coyote and the gray wolf. Either will kill and both are lovers of blood. One is yellow at heart and the other is game all the way through. Outwardly both are wolves, and in appearance they sometimes grade toward each other so closely it is hard to determine the species. The gray wolf is a warrior and is respected, the coyote is a sneak and a murderer, and his name is a term of reproach throughout the west."

TURNED OUT BY NATURE.

Many Things of Use That the Old Dame Manufactures.

Nature is something of a manufacturer herself. In the case of a certain cactus marvelous natural pottery is produced. Woodpeckers excavate nests in the trunk and branches, and to protect itself the plant exudes a sticky juice, which hardens, forming a woody lining to the holes made by the birds. Eventually the cactus dies and withers away, but the wooden bowls remain. As a weaver nature also produces fine work. Certain tree barks and leaves furnish excellent cloth, as, for instant, the famous tapa cloth used in the South sea islands. Nature is a glass-maker, too. By discharging her lightning into beds of quartz sand she forms exquisite little pipes of glass. She makes valuable ropes of various kinds in the shape of tropical vines and creepers, and she is even a lacemaker, as witness the lace tree of the West Indies.—Indian Review.

Excludes Draughts.

Fresh-air cranks, who believe in having an abundance of fresh air during the sleeping hours, will find the ventilating canopy of interest. The problem of properly ventilating a room to allow the admission of all the fresh air possible is often hard to solve, as it is invariably impossible to prevent draughts, which naturally must be avoided. By the use of the ventilating canopy, the sleeper is perfectly safe from draughts, it being even possible to place the bed in front of the open window. The framework of the canopy is secured firmly to the head of the bed, the covering being placed over all portions but the front. The head and upper portion of the body are thus protected from all draughts, the fresh air, nevertheless, having full egress in front.

Sunken Funds Recovered.

Some idea of the work done by submarine divers in recovering treasure from sunken ships can be gotten from the following figures just published: From the steamship Malabar was recovered more than $1,250,000; from the steamship Alphonso XII., $450,000; from the steamship Hamilla Mitchell, $250,000, and from the steamship Carnatic, $200,000. The complete list is long, but these figures from Popular Mechanics give an idea of the enormous value of the treasures which the greedy waves have swallowed and the inducement to invest large capital, construct ingenious and expensive machinery, and run great risks in raising "watered" stock.

Metals in Bad Odor.

A German scientist has just declared that every metal has its characteristic odor. Not every one can detect the odor of cold tin, copper or aluminum, but when pieces of such metals are heated to a moderate degree they give off strong smells, distinguishable by anybody. At higher temperatures metals lose all trace of smell, but again give off an odor on being heated after a lapse of several hours in a cold state. Coined silver and gold often have a suspicious taint.

A. M. RUNYON & SON, UNDERTAKERS.
402 Park Avenue. Telephone No. 40.
Office open day and night.
Office of Hillside Cemetery.
New York Office—50 Great Jones Street, Tel. call, 3345-Spring.
New York Embalmers License—1220.
New York Registered Licensed Undertaker No. 315.

T. A. MOORE.
UNDERTAKER AND EMBALMER.
Office—616 Watchung Ave. 'Phone 790
Residence—614 East 6th St. " 741-R
New York Office, 27 Great Jones St.
Telephone Call, 2420-Spring.
OFFICE OPEN DAY AND NIGHT.

Established 1872.
P. CASEY & SON.
UNDERTAKERS AND EMBALMERS.
Office 116 Park Av., Tel. 884-w. Res., 417 W. 3d St., Tel. 903-R. Office open day and night.
N. Y. office 16 E. 22d St. Tel. 2068 Gramercy

GEO. W. COLE.
UNDERTAKER & EMBALMER.
200 West Second St. Telephone 153.
OFFICE OPEN DAY AND NIGHT.

L. L. MANNING & SON,
STEAM GRANITE WORKS.
Corner Central Avenue and West Front Street. Opposite First Baptist Church.

Townsend's Granite Works,
Fourth and Richmond Streets.
Tel. 2314. Westfield trolley passes my office

Classified Advertisements

Rates for advertisements under this heading one cent a word for first insertion, one half a cent a word for consecutive insertions of the same advertisement running for less than one month; one month, fifty cents a line (6 words to a line), double rate for advertisement set in capitals.

No advertisements received for less than ten cents.

Copy for death and marriage notices and classified advertising accepted up to 2:30 p. m.

THE DAILY PRESS is not at liberty to give any information regarding advertisements that require an address in care of this office. Persons answering these ads. should mail or leave answers as stated in advertisements.

Money to Loan.

MONEY to loan on mortgage; five per cent. Louis A. Clement, lawyer, Babcock building. 6 24 6

MONEY to loan on bond and mortgage. Isaac Vail, 105 East Front St. 6 24 12

MONEY to loan, five per cent. gilt edge real estate. J. T. Vail. 1 14 tf

TO LOAN on bond and mortgage, $3,000, also $3,500, on satisfactory risks. J. F. MacDonald, 149 North avenue. 1 31 tf

MONEY to loan at 5 per cent. on first mortgage. Mulford, opposite depot. tf

TO LOAN—Money on first mortgages at 5 per cent. V. W. Nash, Jr., 221 Park avenue. 6 22 tf

$4,000.00 TO LOAN on first bond and mortgage, on Plainfield property at five per cent. Charles L. Moffett, attorney, Woodhull & Martin building, East Front street. tf

TO LOAN—Money on good mortgages. George F. Brown, 94 Somerset street. tf

Lost and Found.

LOST—In North Plainfield, last week, a gold bead necklace. Reward for return to this office. 6 24 3

LOST—On Saturday, pair rimless eyeglasses. Reward at this office.

Wanted—Miscellaneous.

WANTED—Good summer home in country for fox terrier. Apply 134 East Ninth St. 6 24 2

WANTED—Washing at home; also place for young girl, 13 years old, for the summer. 132 Johnston avenue. 6 22 3

WANTED—Horses and cows to pasture for the summer on the Wright farm back of Hillside Golf Club. Apply 1024 Park avenue, city. 6 21 6

WANTED—Second hand bags and burlap, any kind, any quantity, anywhere; we pay freight. Richmond Bag Co., Richmond, Va. 6 20 25

WANTED—Geese feather beds; highest prices. Address C. L. Robison, General Delivery, Plainfield. 6 5 1m

Help Wanted.

WANTED—Driver, and a cook. Dr. Pittis, East Front St.

WANTED—A competent girl for general housewor. Call at 91 Rockview avenue. 6 24 2

NICE white girl for light housework. 166 Grove St. 6 24 tf

WANTED — Salesmen, familiar with teas and coffees; good salary to right party. U. S. Coffee Company, 1030 East Front St. 6 24 3

WANTED—Cooks and household help of all kinds for city and country; several positions open for reliable competent help. Plainfield Employment Agency, Station Driveway, telephone 322-J.

WANTED — Colored waitress; must have good reference. 526 West Seventh St. 6 24 tf

DRESSMAKER wanted by the day. 135 Grove St.

WANTED—First class colored waitress; thoroughly competent. Address 743, care Press. 6 21 3

WANTED — Respectable colored girl about 15 to assist lady with housework. 1220 East Front St. 6 22 3

WHITE woman wanted for general housework to go to the mountains July and August. 122 West Fifth St. 6 22 tf

WANTED—Young girl to take care of baby, in the country. Apply 1 Myrtle axenue. 6 22 tf

WANTED—A first class cook (white); references required. Apply 418 East Front St. 6 21 3

WANTED — Experienced grocery clerk. Inquire 196 Somerset St. 6 18 6

WANTED—Middle aged man, understanding care cow, horses and place in Plainfield; state references and wages expected. Address B. B. B., care Press. 6 15 tf

WANTED—Girl to cook, wash and iron. Apply 640 West Eighth St. 6 14 tf

WANTED—Two drill hands and two machine shop helpers. Spicer Universal Joint Manufacturing Co., Madison avenue and Third St. 6 12 tf

WANTED — White laundress, by the month; also assistant chambermaid and waitress. Apply 123 West Seventh St. 5 16 tf

CONDUCTORS and motormen wanted by the Public Service Corporation of N. J. Applications received at the Westfield Junction Car House, Friday, 10 a. m. to 10:30 a. m. 5 29 1m

COOKS, waitresses and general houseworkers wanted at once at Mrs. Day's Intelligence Office, South Plainfield, N. J. 2 9 tf

COOKS, waitresses and general houseworkers wanted at once at Mrs. Keller's Intelligence Office, 22 Somerset place. 12 29 tf

Situations Wanted.

FOURTEEN girls want positions as cooks, chambermaids, waitresses and general houseworkers; good reference. Call Mrs. Day, South Plainfield.

GIRL wants place at housework; no washing. Address L., care Press.

DRESSMAKER, with good reference, wishes more engagements; terms moderate. Address Dressmaker, care Press.

COLORED woman wants days' work. 648 West Third St. 6 24 4

MALE gymnast and manipulator, Swede; diploma from Dr. Kellberg's Institution of Stockholm, desires connection with families where massage is wanted or permanent situation with private family; handy as nurse. Call Mr. J. Benson, 923 West Fourth street, Plainfield, N. J. 6 21 3

For Rent.

FOR RENT—911 West Seventh street, 11 room modern dwelling; all improvements; excellent condition. Apply on premises. 6 24 tf

TO LET—A small shop on Front street, suitable for sale of cigars, etc. Apply to J. E. Martine. 6 22 3

FOR SALE—Depot wagon, in good condition. Inquire Plainfield Cab Co. 6 21 3

FOUR room flat. Inquire 87 Somerset street. 6 21 3

SMALL flat to rent; centrally located; possession at once; moderate rent. E. M. French, 171 North avenue. 6 12 tf

FIRST floor apartment in double house at Highland Park, for rent; $22; six rooms, bath; all improvements; near Netherwood station and trolley. Elston M. French, 171 North avenue. 6 12 tf

TO RENT—For the summer, furnished house, all improvements; good location. Harry Johnson, 1229 Watchung avenue. 5 8 tf

TO LET—Large, new store, No. 407 Watchung avenue. Charles L. Moffett, attorney, Woodhull & Martin building. 9 24 tf

Rooms and Board.

NEAT pleasant furnished room with first class board at 406 East Sixth street. 6 24 6

FIVE pleasant rooms and bath. Inquire 543 West Front St. 6 24 6

FOR RENT—Furnished rooms; all improvements. 247 East Second street. 6 21 4

LARGE and small rooms to rent; table and all appointments first class; table board. 104 East Ninth street. 6 22 tf

NICELY furnished rooms, with or without board. 52 Sandford Ave. 6 18 1m

WE can accommodate eight or ten summer boarders. Address Henry McCloughan, Lebanon, New Jersey. 6 8 tf

A FEW more table boarders can be accommodated at Mrs. Berriem's, 110 East Fifth St. 6 6 tf

TO RENT—Desirable furnished rooms, in select neighborhood. 916 Park avenue. 6 5 1m

DESIRABLE rooms with board; first class neighborhood; excellent table. 132-134 Crescent Ave. 4 24 tf

724 WATCHUNG avenue—Mrs. Wagstaff—Desirable rooms to rent with first class board. 5 7 tf

GOOD accommodations; low rates. Boyce's Hotel, 97 Somerset St. tf

Miscellaneous.

MRS. BONY — High-class dressmaking; French models; fine work remodelling; moderate prices. 12 Stone St., North Plainfield. 6 24 1m

GOOD pasture at Netherwood for horses and cattle. David Hand. 6 24 3

W. K. MACKEY'S hothouse cucumbers, soft seed variety; crisp and fresh at the leading grocers. 6 21 1m

FOR tutoring in any of the common school branches, apply to Miss Alys Trenbath, 104 Madison avenue. 6 20 6

THOROUGHBRED Jersey bull dog for breeding purposes at Holly Park, Plainfield. 6 20 1m

PAINTING and paperhanging, wall papers new; estimates given; interior work a specialty. Francis Bartels, Watchung, N. J. 6 18 6

STRAW and Panama hats cleaned by experts. Crane's, 120 West Front street. 6 8 1m

$1.85 SAVED—Buy a box of Crane's Electric Straw Bleach; makes last year's straw hat new. Sold at drug stores. 5 25 1m

P. H. LATOURETTE, auctioneer; sales promptly attended to; satisfaction guaranteed. 326 West Front St. 2 10 tf

BEFORE selling your furniture see Latourette, 326 West Front St. tf

BABIES crochet [illegible] for sale, all prices; also ladies' knitted sweaters made to order. Mrs. Mayer, 54 Pearl street, North Plainfield. tf

THE highest cash price paid for household goods, furniture, etc. Fred W. Hand, Auctioneer, 136 East Second street. 'Phone 1722. tf

For Exchange.

FOR EXCHANGE — Automobile, 1906 four passenger car wanted in exchange for free and clear building lots; desirable location. Address A. B. C., care Press. 6 11 tf

Real Estate Agents.

REAL ESTATE bought, sold and for rent. J. Sachar, 731 West Third St. 6 24 tf

REAL ESTATE FOR SALE—Houses and lots in all parts of the city; properties that I have picked up in trade that I can sell you for less than market prices; if you want to buy or have anything to sell come and see me. J. V. E. Vanderhoef, 39 Prospect place, North Plainfield. 11 20 tf

FOR SALE—Four lots on Westervelt avenue, near Front street; terms to suit. Apply 103 East Fourth St., near Park Ave., Bacon. 6 11 tf

REAL ESTATE for sale, rent and exchange at bargain figures; insurance in strong companies at lowest rates; money to loan at five per cent. Thickstun & Emmons, 197 North avenue. 9 28 tf

THOSE desiring to own a farm should consult one who has been selling farms for years, and he is yours truly, William Henry Rogers, 136 Park avenue, Plainfield; telephone 44. tf

Chickens and Eggs.

SETTINGS—Orpingtons and Minorca; $1. 622 East Seventh St. 6 1 tf

For Sale.

FOR SALE—Fine side entrance Reo touring car, just thoroughly overhauled; exceptional bargain. Thompson, 413 Park avenue. 6 24 6

FOR SALE—This week, No. 36 Westervelt avenue, near Front St., lot 48x100, contains 10 rooms and in beautiful order; all modern conveniences; shower bath, gas and electric light; $3,000 can remain on bond and mortgage at 5 per cent.; decorated throughout, fine mantels and open fireplaces; elegant dry cellar, finest of furnaces for heating. For inspection call at Mulford's real estate office, North avenue, opposite depot. 6 24 6

For Sale.

GOOD horse for sale cheap. Address Horse, care Press. 6 24 4

FOR SALE—Runabout automobile in good condition; seat four. Call evenings, 810 Belvidere Ave. 6 24 6

FOR SALE—Fine little 1905 slightly used Autocar runabout; like new; exceptional bargain. Thompson, 413 Park avenue. 6 24 6

FOR SALE—Hardwood refrigerator; almost new. 420 Lee place. 6 24 3

FOR SALE—Two oak bed-room suits, one black walnut extension table and other furniture. 112 Liberty street. 6 24 3

LIGHT double harness; price low for want of use. Stable, 144 Crescent avenue. 6 24 3

FOR SALE—Oldsmobile with top; cheap. Thompson, 413 Park avenue. 6 24 6

A BARGAIN—$300 for a bay, combination riding and driving cob, with good knee action; also a Studebaker low wheeled, cushion tired runabout; brass mounted harness, and robe; can be see any time. I. Rolfe, Rose street, Metuchen, N. J. 6 24 2

FOR SALE—Two fresh cows. Jas. Morando, Terrill road and Cooper street, Netherwood. 6 24 3

SURREY and buggy for sale, high class make; rubber tired buggy, pole and shafts; fine order; also rubber tired surrey, fine order. J. T. Vail, 147 North avenue. 6 22 tf

FOR SALE—Fine colonial house, 920 Park avenue, 10 rooms, hot water heat; all improvements; parquet floor on first story; lot 63x266 ft. J. T. Vail. 6 22 tf

FOR SALE—1904 Peerless touring car, double cylinder engine in front, 3 speed forward and reverse; sliding gear transmission, shaft drive, new tires; make offer. Thompson, 413 Park avenue. 6 24 6

FOR SALE—Within seven minutes' walk of depot, fine residential property, consisting of large lot and eleven room house, including all modern improvements; hard wood finish and finely decorated; price reasonable. Elston M. French, 171 North avenue. 6 18 tf

FOR SALE—A lady's chainless Columbia bicycle. Enquire of Dr. S. A. Aldrich, dentist, Fourth street and Grant avenue. 6 21 7

FOR SALE—Fine modern house, near Park avenue, 7 rooms, bath, reception hall, butler's pantry, steam heat, hardwood floors, large lot. Address Owner, Daily Press. 6 21 3

TWO large store awnings for sale; nearly new; also two ceiling fans and two buzz fans; all in good order. 251 West Front St. 6 21 3

FOR SALE—Brand new household furniture, cheap; also Staeger piano, in use short time; any offer will be considered. Box 50, care Press. 6 20 6

FOR SALE—Good timothy hay. E. Marshall, R. F. D., New Brunswick, N. J. 6 21 3

FOR SALE—Near Grant avenue station, new modern house, $4,500; Park avenue, $6,500 to $7,500; East Front street, $6,500; 8 acres near Plainfield, 15-room house; all improvements, barns and outbuildings, $7,500; nicely situated lots; prices moderate; farm for exchange. LaRue, next to station, next to bargain. 6 20 tf

GOOD built 9-room house, reception hall and bath; all improvements; large lot, good and central location. Address Bargain, Daily Press. 6 19 9

BAY mare, 15.3, for sale cheap; sound, quiet and good worker. Apply L. E. Waring's stable, Arlington avenue. 6 17 tf

OLD PAPERS for sale; put up in packages of 100 copies for 10c. Apply at this office. tf

MODERN house for sale, in best section of Washington Park; ten rooms, all improvements; $6,500. Elston M. French, 171 North avenue. 6 12 tf

FOR SALE—Choice lot, 50 by 130, Central avenue, near Seventh street; reasonable. Inquire 615 Central avenue. 4 23 tf

FOR SALE, RENT OR EXCHANGE—Houses and lots in all parts of the city; also country homes and farms at bargain prices. C. H. Snyder, 221 Park avenue, room 4. 5 11 tf

TO LET OR FOR SALE—320 Somerset street, Plainfield; Queen Ann Cottage; all improvements; first class condition; desirable residence, 84 feet front, 420 feet deep; will rent with option for sale. Inquire Lauterstein, 60 Wall street, New York. 5 16 tf

MODERN 12-room house in Washington Park; hardwood floors throughout; 2 bath rooms; for sale at $7,000; might rent; new style 11-room house and large lot on West Seventh street, for sale at $10,000; will rent for $65 per month; near Grant Avenue station; house for rent on East Front street, adjoining Johnston estate; modern in every respect; 12 rooms, open plumbing, large corner lot; price $60 per month. Inquire Elston M. French, 171 North avenue. 3 15 tf

PREROGATIVES OF RANK.

Why Jed Resigned as Chief of Brambleville Fire Department.

The Brambleville postmaster looked out with a frown from his barred window at the returned traveler who was questioning him. "I can't go out o' this pen o' mine till the mail's distributed," he said, with resentment. "The new rules and regulations don't hardly let a man breathe. What was it you asked me about the fire department?

"No, Jed isn't chief any more. That's all owing to the city folks that come here now and try to run our whole village.

"There was a little spark of a fire down in one o' their cottages, an' because our fire department didn't get there quite as quick as they expected they 'instituted inquiries'—I'm giving you their own words—and when they found the two ladders had been in Jed's orchard, an' that had made a little delay, they rained such a lot o' talk that Jed resigned.

"As he said, if the chief o' the fire department hasn't got the right to borrow a couple o' ladders from the engine house when he needs 'em to pick his fruit, who has?

"But you can't reason much with these city folks. They're a kind of a high-handed lot."—Youth's Companion.

CAN'T SING AND LOOK PRETTY.

That Is Why One Woman Has No Vocal Ambitions.

"Of course it's nice in some ways to have a beautiful voice, but I'm glad I don't sing," said the pretty woman as she applauded perfunctorily after the soprano solo. "Yes, I am fond of music, but that is sufficient. If I could be tempted to sing, what would happen to my good looks? I think it is not silly for a woman to wish to look well at all times.

"A woman never looks pretty or beautiful when she sings. She invariably twists her mouth to one side and makes her face appear crooked. I have keenly observed the last ten singers I have heard, and every one of them opened her mouth on a bias. I haven't the slightest idea why they do it, unless the muscles of one side of the face are stronger than those on the other, and in the effort to sing the stronger muscles do the most work. I suppose men do the same thing, but generally they wear mustaches to cover their mouths.

"If one shuts one's eyes a song always is enjoyed more, for there is something disturbing about a pretty woman deliberately making herself a fright by stretching her mouth in song."

The Window of Refuge.

Scarcely a single tourist who drives down the stately Prado, in Havana and turns off into the fashionable Malecon along the sea knows the significance of the ever open window which he notices in an ancient building on his left. For centuries it has been the custom to leave this window open day and night for the reception of stray infants, of those poor little unfortunates born under such circumstances that their parents cannot claim them. They are left on the window sill, chiefly during the silent hours of the night, and when found are taken care of by various priests, who bring them up in the Catholic faith and usually urge them to become priests or nuns. Very few ever discover their rightful parents.

Lesser of Two Evils.

The burglar's wife was in the witness box and the prosecuting attorney was conducting a vigorous cross-examination.

"Madam, you are the wife of this man?"

"Yes."

"You knew he was a burglar when you married him?"

"Yes."

"How did you come to contract a matrimonial alliance with such a man?"

"Well," the witness said sarcastically, "I was getting old and had to choose between a lawyer and a burglar."

The cross-examination ended there.—Tatler.

His Shortcoming.

"No, sir," said a clerk to his employer, "I don't think there's anything unreasonable in my asking for an increase of salary. You may remember that you promised me a rise when I had been with you a year."

"I know I did," rejoined the employer; "but didn't I make it conditional upon your having given me every satisfaction?"

"And in what way, sir, haven't I given you satisfaction?" asked the clerk.

"In what way?" replied the employer, with a show of anger. "Do you think you are satisfying me in asking for an increase of salary?"

Town Enriched by Earthquake.

With all the harm that earthquakes do," said a rug dealer, "it is pleasant to hear of an entire town that an earthquake enriched.

"The town I mean is Ouzoun-Ada, on the Caspian sea, the terminus of the Trans-Caspian and Samarkand railway. Ouzoun-Ada in the past had a miserable port, but a few years ago an earthquake visited her and on its departure she found herself the richer by a harbor deep enough to float the largest ships.

"Since that fortunate visit Ouzoun-Ada's population and wealth have trebled."—Philadelphia Bulletin.

DRUGGISTS.

PROTECT YOURSELF

by using Nagle's Cedar Camphor, Moth Balls, Insect Powder, Tar Camphor, Hellebore and Paris Green. A full line of these articles for the riddance of moths, insects, bed bugs, cock roaches, etc. Call and supply yourselves. Prescriptions our Specialty.

NAGLE'S PHARMACY.
Tel. 911-L. Front and Grove Sts.

Belle Mead Sweets.

These delicious Bon Bons and Chocolates appeal to lovers of pure Confections. There is no boxed candy today that has the sale in this city that Belle Mead Sweets have and their sale is entirely due to the quality.

DUDLEY S. MILLER
Prescription Druggist.
Park Ave. and 4th St. Plainfield, N. J.

Hodge's Pharmacy.

Y. M. C. A. Building.
BELLE MEAD SWEETS.
Tel. 62.

HOTELS.

HOTEL WALDORF
EAST FRONT STREET.
HENRY WINDHAM, Prop.

Gottfried Kruger's Extra Beer on draught. Imported Wines, Liquors and Cigars. Hotel accommodations and private Dining-Room.

HOTEL KENSINGTON
(Licensed.)
J. H. STAATS, Prop.
107-109-111 North Avenue.
Everything New and Up-to-date.
An inspection solicited

HOTEL IROQUOIS
Commercial Headquarters. J. W. LEARY, Proprietor. Plainfield, N. J.
Pabst Milwaukee Beer on draft.
SUNDAY DINNERS
SPECIAL FEATURE

REAL ESTATE.

RENTALS — REAL ESTATE.
GEO. F. BROWN,
Insurance and Real Estate
Commissioner of Deeds—Rents.
94 Somerset St. Phone 160.

PLUMP AND TENDER

We purchased them from a well-to-do farmer who has furnished us with the best of

POULTRY

for years. If you have purchased here, you know what they are. We take the same care in purchasing

BEEF, MUTTON AND VEAL.

You can always rely on getting the choicest cuts here. We have genuine Jersey Spring Lamb. Our home-dressed fowls, broilers, capons and Long Island ducks a specialty.

Fred Endress,
131-135 W. Front St.
'Phone 155.

N. FATOUROS
Dealer in
Fancy Fruits and Vegetables

Our specialties: California oranges, grape fruit, fancy apples, bananas, figs and dates, and a lot of other fancy goods.

All orders promptly attended to and delivered.

'Phone 887-R. 131-135 W. Front St.
ENDRESS' STAND.

HENRY WIERENGA
Residence 'Phone 517-J.
Furniture, Freight, Baggage Express and Rigger.
PIANO MOVING A SPECIALTY.
5 1 tf

Try a box of
DOBBINS' CIGARS.
Clear Havana Nickle Yara or any kind that you desire. Manufactured at 120 North avenue, opposite Kensington Hotel, Plainfield, N. J.

Kindling and Grate Wood.
Cedar Posts and Bean Poles. Prompt deliveries. Orders received at 69 Somerset St.
JOHN MOBUS,
P. O. Box 338.

STATIONERY
AND TOYS.
HARPER,
411 PARK AVENUE.

Try a Press Want Ad

(A)
WE SELL AS WE ADVERTISE TO SELL!

Amos H. Van Horn, Ltd.

Here's a Genuinely "Lively" Rug Sale

Why not buy rugs when you can get them at just half-price? We have taken all the dropped patterns of the choicest Savonnieres, Moquettes, Velvets, Axminsters, etc., made them up into popular room size rugs—and will now sell them for half what you'd ordinarily pay for rugs not near as good!

Space only lets us list these few out of scores! Bring room sizes with you and make sure of the rug of your choice!

5.00 For a Brussels Rug. Worth $10.00
11.00 For an Axminster Rug. Worth $22.00
15.00 For an Axminster Rug. Worth $30.00
19.00 For an Axminster Rug. Worth $38.00
22.80 For an Axminster Rug. Worth $45.00
27.00 For an Axminster Rug. Worth $54.00
9.00 For an Velvet Rug. Worth $18.00
13.00 For an Axminster Rug. Worth $26.00
18.75 For an Axminster Rug. Worth $37.50
21.85 For an Axminster Rug. Worth $43.00
26.00 For an Axminster Rug. Worth $50.00
33.75 For a Savonniere Rug. Worth $67.00

Porch & Lawn Furniture of every description way down!
Refrigerators Are "Price Cut," Too! 7.00 ones for 5.75
Baby Carriages and Go-Carts at Unheard of "Cuts!"

The "Portland Range" has nearly reached the 18,000 mark—"sales" tell the tale!

No "Club" arrangements here—when you open an account no percentage, "added" on to prices.

AMOS H. VAN HORN, Ltd.
Be sure you see "No. 73" and first name "AMOS" before entering our store.
ACCOUNTS OPENED—EASY PAYMENTS
73 MARKET ST., NEWARK, N. J.
Near Plane St., West of Broad St.
All trolleys transfer to our door.
Telephone 580

Moving Vans and Storage Warehouse for Furniture, Pianos, etc. Truckmen and Riggers.
136 E. SECOND ST., PLAINFIELD.
Telephone 541.
All work will receive prompt attention.

William H. Kirch
CARPENTER AND BUILDER
66 DUER STREET) E. PLAINFIELD
Estimates cheerfully given.
Jobbing promptly attended to. Tel. 492-J.

BUTCHER
Grandview Meat Market,
GEO. EGEL, Prop.
198 Somerset St. Tel. 821-J.
Choice Meats, Poultry, Game and Provisions.
Orders called for and delivered.

ALEX. LUSARDI,
Foreign and Domestic Fruits, Choice Confectionery, Nuts, Cigars, etc.
211 W Front St. Tel. 507-W.

Meat Market.
Choice Meats, Poultry, Fish and Oysters always on hand. Sugar cured Corned Beef. International Hams and Bacon.
F. Neidig, 94 Somerset St.
Telephone 781

E. B. Maynard's
Tonsorial Parlors. Electrical Massage for face and hair. First-class work. Children's Hair Cutting a specialty.
Tel. No. 754-R.
141 NORTH AVENUE.

JOHN WIRTH
(Successor to Henry Liefke.)
Bakery and Confectionery.
201-203 West Front St. Tel. No. 723.
All orders delivered at short notice.

HOAGLAND'S
CITY EXPRESS
BAGGAGE
Trucks and Vans for Furniture and Local Trucking.
OFFICE 205 PARK AVE.
Tel. 833-W. Residence Tel. 648-L.

William H. Pope,
ELECTRICIAN.
All kinds of electrical work done at reasonable prices
116 NORTH AVENUE.

SMALLEY BROS.
147 North Ave.
BUTCHERS
Everything usually found in a first-class market.
Roasting and Broiling Chickens a Specialty.
Orders called for and delivered.
Telephone 83-A. 5 1 tf

J. C. POPE & CO.,
INSURANCE
AGENTS,
110 E. Front St., Plainfield, N. J.

A. H. ENANDER,
Sanitary Plumbing, Gas Fitting, Steam and Hot Water Heating.
Contractor for Sewer Connections.
125 Watchung Av. Rear.

L. Moraller & Son,
Watchmakers and Jewelers.
Watches, Clocks and Jewelry. Fine Watch and Clock Repairing a Specialty.
219 Park Ave. Plainfield, N. J

JOHN WINZENREID,
Furniture and Freight Express.
Moving Vans and Storage.
819 Lee Place. 'Phone 648-R.

PLAINFIELD WINDOW CLEANING CO.
Renovating—Offices, stores and private residences. Service day or night. Furniture, china and glassware packed for shipping.
WM. A. KLINE, 611 W. 3d St.

JOHN A. KOCH.
Dealer in
Meats, Poultry, Fish, Oysters, etc.
200 Watchung Ave.
Corner Second Street. Telephone 573-J
Orders Called For and Delivered.

GUSTAVE HOFFMAN,
SEAFOOD.
Daily shipments at 329 West Front Street. Tel. 968.

TITUS H. LAURY
MASON AND BUILDER.
Office, 323 East Front Street.
Tile Setting, Mantel & Fron Work.
Telephone 464-L.

COAL DEALERS.

Difference In Coal.

All coals may look alike to some people, but compare our "Lehigh" Coal with the Coal you bought somewhere else and you will see a difference.

You will notice that our Coal Burns Brighter, Gives More Heat, and Lasts Longer than any other Coal you ever bought before.

Boice, Runyon & Co.,
Coal, Lumber and Masons' Materials.
Park Ave., opp. North Ave.,
Plainfield N. J.

The best time to order your winter supply of
COAL
is now. Do not forget that
NASH
is ready to supply you.
Telephones 357-W 833-J.
Evenings 371-W.

TenEyck & Harris,
—DEALERS IN—
LEHIGH VALLEY COAL.
Office: Rowley's Drug Store, 218 West Front Street. Telephone 23-L.

JOHN JOHNSTON
All the best grades of
COAL.
929 South Ave 'Phone 193

Coal I have on hand some very fine hard and Medium Coal. All kept under sheds. Pea Coal. Coal
25 cents a ton reduction on cash orders.
L. A. RHEAUME,
146 East Fourth St. Telephone 440-W.
Yard, 674 South Second St. Telephone 231

GEORGE O. STEVENS
747 West Front St.

R. L. CLINE
(Successor to C. H. Rugg & Co.)
Best Quality Lehigh Coal
Yard and office 433 West Third St. Tel. 93.

JOS. HARRIGAN
OLD COMPANY'S
LEHIGH COAL.
Tel. 497-L. 4th and Richmond Sts.

PAINTERS AND DECORATORS.

We call your attention to our fine display of
New Wall Papers.
We can't describe the patterns, but they are new, striking and effective, and with our large assortment we are sure to please.
Paints, Oils and Varnishes.
Woolston & Buckle,
145 North Avenue.

YOU WILL ADMIRE
our stock of Wall Paper. The designs are beautiful. The figures of the patterns shown here will attract and please because they are truly artistic in design and color.
A BEAUTIFUL HOME
will be the result of decorating your walls with our Wall Paper. We have enough for all comers. We also have a competent corps of paper hangers to put it on. Estimates furnished.
JAMES C. HANSEN,
Decorator, Painter and Paperhanger.
Wall Paper, Painters' Supplies.
141 East Front St. Tel. call 870-R.
First-class work guaranteed.

1907 Wall Papers.
IMPORTED & AMERICAN GOODS.
C. CONOVER & CO.
Decorators, Painters and Paperhangers Window and Plate Glass.
115 Elmwood Pl. Tel. 226-J

W. S. CHEEVER
1326 Park Ave.
Painting and INTERIOR DECORATING. WALL PAPER of every description at the Lowest Prices.
'Phone No. 538-J.

J. W. VAN SICKLE
124 North Ave., Plainfield, N. J.
Fresh and Salted Meats.
Game in Season. Philadelphia Scrapple.
Orders called for and delivered promptly.
Telephone No. 468-J.

LOOKING THROUGH
our stock of Picture Frames and mouldings is a treat to those who admire things of beauty.
Frames for every style of picture are in this assortment. Frames for Photos, Photogravures, Engravings, Etchings, Water Colors, Pastels and Oils.
The price is one of their attractive features.
We make
PICTURE FRAMES TO ORDER
and frame pictures artistically.
PLAINFIELD ART STORE,
Y. M. C. A. Building.

Vail
JEWELER AND OPTICIAN
103 Park Ave.,
calls your attention to his
Rimless Glasses.
They Look Good and You See Good.

We have made arrangements for a larger supply of first class milk and are giving the family trade our special attention. If you are not satisfied with the milk or the services you are getting give us a trial.
Price 8 cents a quart.
Lindsay's Dairy,
965 West Front St.
TEL. 792-J.

Go to the News Stand
at the Central Railroad Station for all the latest foreign and domestic Magazines and weekly periodicals. Numbers furnished on shortest notice.
Plainfield Daily Press
and all the New York and Philadelphia morning, evening and Sunday papers delivered to any part of the city. Under new management. Open Sundays.
F. M. WAGNER
Formerly of Jersey City News Stand.

ANCHOR LINE
GLASGOW & LONDONDERRY
Sailing from New York every Saturday
NEW TWIN SCREW STEAMSHIPS
"CALEDONIA" AND "COLUMBIA"
Average passage 7½ days.
AND FAVORITE STEAMSHIPS
"Astoria" and "Furnessia."
For Rates of Saloon, Second Cabin or Third Class Passage, Book of Tours and further information apply to HENDERSON BROTHERS, New York, or MULFORD ESTIL, 111 Park avenue, Plainfield. 4 20 3m

McCULLOUGH'S
STEAM MILL,
21 Steiner place, North Plainfield, N. J.
R. H. McCULLOUGH, Prop.
Sash, Blinds, Doors, Mouldings, Scroll Sawing, Turning, etc.
Estimates cheerfully furnished.

STORAGE—Best equipped and oldest storage warehouse in city for storing Furniture, Pianos, etc. Special floor for TRUNKS. Terms reasonable. All work has prompt attention.
WRITE OR TELEPHONE 911-L.
Orders left for moving vans.
C. M. NAGLE,
Front and Grove Sts., Plainfield, N. J.

Cleaning, Pressing and Dyeing.
Monthly Contracts.
Pressing called for and delivered.
EVENING DRESSES A SPECIALTY.
Ladies' Waists Cleaned, 25 cents upwards
Gents' Suits Dyed and Cleaned, $1.50.
We do our own work at
M. A. Brown's, 218 West Second St.

Great Bargains
may be had in Bicycles and Sundries at
Frucht's Bicycle Store,
224 W. Front St.

GUSSOW BROS.
NEW YORK.
Ladies' and Gents' Tailoring.
Cleaning, pressing and repairing neatly done.
136 PARK AVENUE.

TURKISH BATHS!
TRY ONE.
Ladies, morning. Gentlemen, afternoons.
Take trolley to Sanitarium.
Somerset Street

USE PRESS WANT ADS

CIRCUMSTANTIAL EVIDENCE.

Jabez Enjoyed the Pone Pudding and the Cat Got the Punishment.

The late Senator Pugh, of Alabama, practiced law for many years in Eufaula. A Eufaula man said of him the other day:

"In an eloquent speech on circumstantial evidence I once heard Senator Pugh drive home the danger of this sort of evidence with a good story.

"He said that a Eufaula woman made one of those corn pone puddings for which the ladies of our state are famous. She put the pudding on a shelf to cool and then she went out to have a dress fitted. Her little son Jabez was left alone in the house.

"Jabez played with his toys till he got hungry. Then he put a chair beneath the shelf, climbed up and ate all of the delicious pone pudding that his small interior would possibly hold. To conclude, he did a strange thing.

"He caught the cat, dabbled her four paws in the soft yellow custard in the bottom of the dish and then set her down. She scampered through the kitchen into the dining-room and parlor and thence out of doors. On the bare boards of the kitchen, on the dining-room's red carpet and on the parlor's carpet of green she left impartially small golden footprints, very neat, very conspicuous. The boy smiled softly to himself.

"And that evening, on his father's return he heard a wild scampering below, the banging of the front door, a terrific mewing and the sharp crack of a rifle.

"Then little Jabez smiled softly to himself again.

"'Ah, me!' he said, 'there goes another victim of circumstantial evidence.'"

IMMIGRANTS AT WINNIPEG.

Canadian City Where Fifteen Languages Are Spoken.

Winnipeg is where they do things. This is really the place where the frontier was abolished by the real estate regicides. A kingdom is sold daily in Winnipeg, an army is marched in to occupy it over night.

The yards of the Canadian Pacific railway alone in Winnipeg have over 120 miles of trackage, and they need it. The immigrants come by battlion—Englishmen in caps, Scotchmen in bonnets, Breton French in blue coats, Germans, Swedes, Norwegians, Austrians, Mennonites, Galacians—all manner of furtive folk and wild.

There are 15 known languages in the Winnipeg schools, and a lot too late to classify. When you see a stranger you cannot tell whether or not he is within the range of human speech. You bitterly reflect only that he is one of those who have wiped out the old frontier, lost it forever to those who love the wilderness.—Outing Magazine.

Indian Sign Language.

When an Indian paints his cheeks in scarlet lines and daubs a yellow square on his forehead the world knows that he is in love.

When he covers his face with zigzag black lines upon an ochre base it is his purpose to—an, I'm almost ashamed to say it—to get just as skated as he possibly can.

When red circles are on each cheekbone and a rectangle of blue is on the forehead the young brave is going out to steal a paleface horse.

When he paints white rings around his eyes he is running for office, he is a candidate for medicine man or councillor, and the white rings signify that he ought to be elected because he has the wisdom of the owl.—N. O. Times-Democrat.

A Russian Pastime.

If the human jaws need some occupation in the intervals of meals and gossip, says Health Culture, masticators could learn a lesson from the peasants of southern Russia, who exercise their teeth on the hard seeds of the Caspia sunflower.

There is not a suspicion of a stimulant about it, no chewing gum dyspepcia or navy plug nuisance.

It is a pastime and, incidentally, an excellent dentifrice.

In Astrakan a pint of the requisite seeds can be bought for a quarter of a penny.

Bribery in Business.

It is not to be denied that our commercial ethics need bracing up. The secret commission, the direct bribe, the many-headed monster "treating," the masked present, all these form an obstacle in the path of the honest and direct business. They may seem harmless little practices enough carried out on a small scale; but in the bulk they represent a formidable element which has perceptible effect on business generally.—Drapers' Record.

Couldn't Get Poached Eggs.

"I'll have some poached eggs, this morning," said the thespian, as he seated himself at the breakfast table.

"Very sorry, sah," replied the dusky waiter, "but our eggs won't poach."

"What do you mean?"

"Why, sah, you see dis is a dog town,' where de theater folks comes to try dere plays, and consumquently de condition of de eggs is such as to evade poachin', sah."—Yonkers Statesman.

Cheering a Seasick Passenger.

"Steward, how long will it be before we get into the harbor?"

"About an hour and a half, ma'am."

"Oh, dear, I shall die before then."

"Very likely, ma'am. But you'll be all right when you've been in shore ten minutes."—Marine Journal.

The GIRL from TIM'S PLACE

BY CHARLES CLARK MUNN

COPYRIGHT, 1906, BY LOTHROP, LEE & SHEPARD CO.

But utter and almost speechless astonishment awaited Old Cy at the icehouse when he visited it the next morning, for the venison was gone, not a bird remained, and one of the two strings of trout had vanished.

In front, on the sand, was the same tell-tale moccasin tracks.

"Wall, by the Great Horn Spoon! if that cuss hain't swiped the hull business," Old Cy ejaculated, as he looked in and then at the tracks. "Crossed over last night," he added, noting where a canoe had cut its furrow, "an' steered plumb for my icehouse! The varmint!"

But Martin was angry, thoroughly angry, at the audacious insolence of the theft, and the thought that just now this sneaking half-breed was doubtless enjoying grilled venison and roast partridge in some secure shelter. It also opened his eyes to the fact that this chap would hang about, watching his chance, until they started out of the wilderness, and then capture the girl if he could. For a little while Martin pondered over the situation and then announced his plans.

"There's law, and officers to execute it," he said, "if a sufficient reward be offered; and to-morrow you and I, Levi, will start for the settlement and fetch a couple in. I'll gladly give $500 to land this sneak behind the bars. If he can't be caught, we can at least have two officers to guard us going out."

All that day he and Levi spent in hunting. Another deer was captured, more birds secured, and when evening came plans to meet the situation were discussed.

"You or Ray must remain on guard daytimes near the cabin," Martin said to Old Cy. "My wife and Chip had better keep in it, or near it most of the time; and both of you must sleep there nights. One or the other can fish or hunt, as needed. We must be gone a week or more, even if we have good luck; but fetching the officers here is the best plan now."

Levi was up early the next morning, and had the best canoe packed for a hurry trip ere breakfast was ready. No tent was to be taken, only blankets, a rifle, a bag of the simplest cooking-utensils, pork, bread and coffee. A modest outfit—barely enough to sustain life, yet all a woodsman carries when a long canoe journey with many carries must be taken.

There were sober faces at the landing when Martin was ready to start—Chip most sober of all—for now she realized as never before how serious a burden she had become.

No time was wasted in good-bys. Martin grasped the bow paddle, and with "Old Faithful" Levi wielding the stern one, they soon crossed the lake and vanished at its outlet.

And now, also, for the first time, Angie realized how much the presence of these two strong and resourceful men meant to her. All that day she and Chip clung to the cabin, while Old Cy, a long, lanky Leatherstocking, patrolled the premises, rifle in hand.

"We hain't a mite o' cause to worry," he said when nightfall drew near. "The pesky varmint's a coward, 'n' knows guns are plenty here, an' we folks handy in usin' 'em. I've rigged a fish line to the ice house door so it'll rattle some tinware in the cabin if he meddles it again. I sleep with one eye 'n' both ears open, an' if he comes prowlin' round night-times, he'll hear bullets whizzin' an' think Fourth o' July's opened up arly."

But for all his cheerful assurance, time passed slowly, and a sense of real danger oppressed Angie and Chip as well. Ray shared it also. He was not as yet hardened to the wilderness, and like all who are thus tender, its vast somber solitude seemed ominous.

Only the hermit, with his moonlike eyes and impassive ways, showed no sign of trouble. What this half-breed wanted, other than food, he seemed not to understand; and while he helped about the camp work and followed Old Cy like a dog, he was of no other aid.

One, two, three days of watchful guard and evenings when even Old Cy's cheerful philosophy or Ray's banjo failed to dispel the gloom, and then, just as the sun was setting once again, a canoe with one occupant was seen to enter the lake and head for the landing.

CHAPTER VII.

An unexpected canoe entering a lake so secluded and so seldom visited as this lake must needs awaken the keenest surprise, and especially in the case of a party situated as this one was. Ray, who had just returned from a berry-picking trip over at the "blow down," and Old Cy, carrying his suggestive rifle, were at the landing some time before this canoe reached it, while Angie and Chip waited almost breathlessly on the cabin piazza. A stout, bare-headed Indian, clad in white man's raiment, was paddling. He glanced at the two awaiting him at the landing, with big black, emotionless eyes, and then up to the cabin.

As his canoe now grated on the sandy beach close by, he laid aside his paddle, stepped forward and out, drew his craft up, and folding his arms glanced at Old Cy again, as if waiting for a welcome. None was needed, however, for on the instant, almost, came an exclamation of joy from Chip, and with a "Hullo, Poppy Tomah," she was down the bank, with both her hands in his.

A faint smile of welcome spread over his austere face as he looked down at the girl, but not a word, as yet, came.

Old Cy, quick to see that he was a friend, now advanced.

"We're glad to see ye," he said, "an' as ye seem to be a friend o' the gal's, we'll make ye welcome."

The Indian bowed low, and a "How do," like a grunt, was his answer. A calm, slow, motionless type of a now almost extinct race, as he seemed to be, he would utter no word or move a step farther until invited. But now, led by Chip, he advanced up the path.

"It's Tomah, old Poppy Tomah," she said with pride, as Angie rose to meet them, "and he's the only body who was ever good to me."

"I am glad to see you, sir," Angie said, with a gracious bow and smile, "and you are welcome here."

"I thank the white lady—I not forget," came the Indian's dignified answer with a stately bow.

Not a word of greeting for Chip or of surprise at finding her here—only the eagle glance, accustomed to bright sunlight or to following the flight of a bird far out of white man's vision.

"We shall have supper soon," Angie added, uncertain what to say to this impassive man, "and some for you."

It was a deft speech, for Angie, accustomed to take in every detail of a man from the condition of his nails to the cut of his clothing, as all women will, had ere now absorbed the appearance of this swarthy redskin, and was not quite sure whether to invite him to share their table or say nothing.

But the Indian solved his own problem, for spying the outdoor fire to which Old Cy now retreated, he bowed again and strode away toward it.

"Me cook here?" he said to Old Cy. With an "Of course, an' you're welcome to," the question was settled.

Chip soon drew near, and now for the first time the Indian's speech seemed to return, and while Old Cy busied himself about the cooking, these two began to visit.

Chip, as might be expected, did most of the talking, asked questions as to Tim's place, when he was there, and what they said about her running away, in rapid succession. Her own adventures and how she came here soon followed, and it was not long before he knew all that was to be known about her.

His replies were blunt and brief, after the manner of such. Now and then an expressive nod or grunt filled in the place of an ordinary answer. He knew but little about the recent happenings at Tim's place, as he had stayed there only one night since Chip had departed with her father—as he was told. He had been away in the woods, looking for places to set traps later, and had no idea Chip was here.

As to Pete's movements, he was equally in the dark, and when Chip told him what her friends here suspected, he merely grunted. As he seemed to wish to do his own cooking, Old Cy, having completed his task, offered him a partridge and a couple of trout fresh from the icehouse, also pork and potatoes, and left him to care for himself.

He became more sociable later, and when supper was over and the rest had, as usual, gathered on the piazza of the new cabin, he joined them.

And now came a recital from Ray of far more interest to these people than they suspected.

"I saw a bear over back of the ridge this afternoon," he said, "or I don't know but it was a wildcat. I'd just filled my pail with berries, when way up, close to the rocks, I saw something moving. I crouched down back of a bush, thinking it might be a bear, and if it was, I'd get a chance to see it nearer. I could only see the top of its back above the bushes, and once I saw its head, as if it was standing up. Then I didn't see it for quite a spell, and then I caught sight of its back again, a good deal nearer, and then it went into one of the gullies in the hog-back. I didn't wait to see if it came out, but cut for home."

"Did this critter sorter wobble like a woodchuck runnin'?" put in Old Cy.

"No, it just crept along evenly," answered Ray. "I'd see it when it would come out between the bushes."

"'Twa'n't a b'ar," muttered Old Cy, and then, as if the unwisdom of waking suspicion in Angie's mind occurred, he added hastily, "but mebbe 'twas a doe, walkin' head down 'n' feedin'."

No further notice was taken of Ray's adventure. The sight of deer everywhere about was a ten-times daily occurrence, and Old Cy's dismissal of the matter ended it.

His thoughts, however, were a different matter. Full well he knew it was no bear thus moving. A deer would never enter a crevasse, nor a wildcat or lynx ever leave the shelter of woods to wander in open sunlight.

"I'll go over thar in the mornin'," he said to himself; "I may git a chance to wing that varmint 'n' end our worryin'."

CHAPTER VIII.

Old Cy's suspicions were correct. It was neither bear, deer, nor wildcat that Ray saw skulking along the ridge, but the half-breed.

Believing Chip's father had taken her out of the wilderness, or more likely up-stream to find a place with these campers, he had come here to seek her. To find her here, as he of course did, only convinced him that his suspicions were true and that her father had thus meant to rob him.

Two determined impulses now followed this discovery: First, to make the girl he had bought a prisoner, carry her into the woods, and then, when the chance came, revenge himself on McGuire. No sense of law, or decency even, entered his calculation. He was beyond such scruples, and what he wanted was his only law.

The fear of rifles, which he knew were plenty enough at this camp, was the only factor to be considered. For days he watched the camp from across the lake, hoping that the girl he saw canoeing with a boy so often might come near enough for him to make a capture. Many times, when darkness served, he paddled close to where the cabin stood, and once landed and watched it for hours.

Growing bolder, as the days wore on, he hid his canoe below the outlet of the lake and taking advantage of this outcropping slate ledge with its many fissures, secreted himself and watched.

But some shelter, at least to cook and eat in, he must have, and this he found in a distant crevasse of this same ledge, and from this he sneaked along back of it until he could hide and watch the camp below. From this vantage-point he saw that the girl no longer went out upon the lake, but remained near the cabin; then later he noticed the two men leave the lake one morning. This encouraged him, and now he grew still bolder, even descending the ridge and watching those remaining at the cabin, from a dense thicket.

From this new post he saw that but one man seemed on guard, and almost was he tempted to shoot him from ambush and make a dash to capture his victim. Cautious and cunning, he still waited a chance involving less risk.

And now he saw that certain duties were performed by these people; that one man and the boy always started the morning fire; that the girl invariably went to the landing alone for water, at about the same time. Here for the moment she was out of sight from either cabin, and now in this act of hers, he saw his opportunity to land from his canoe near this spot before daylight, and hide in the bushes fringing the shore here and below the bank, watch his chance and seize and gag her before an outcry could be made. To tie her hands and feet and to push the other canoe out into the lake, thus avoiding pursuit until they could get a good start, was an easy matter.

It was risky, of course. She might hear or see him in time to give one scream. The old man who had said foolish things to him, and now seemed to be on guard, would surely send bullets after him as he sped away; but once out of the lake, he would be safe. It was a dangerous act; yet the other two men might return any day, and with this in prospect, this wiley half-breed now resolved to act.

Old Cy was up early that fatal morning. Somehow a sense of impending danger haunted him, and calling Ray, he unlocked the cabin door and began starting the morning fire. He wanted to get breakfast out of the way as speedily as possible, and then visit this ridge, feeling almost sure that he would find where this half-breed had been watching them.

When Ray came out, and before the hermit or Chip appeared, Old Cy hurried over to the ice-house, and now Chip came forth as usual, and without a word to anyone, she took the two pails and started for the landing. It was, perhaps, ten rods to this, down a narrow path winding through the scrub spruce. The morning was fair, the lake without a ripple.

Above the ridge, and peeping through its toppingof stunted fir, came the first glance of the sun, and Chip was happy.

Old Tomah, her one and only friend for many years, was here. A something Ray had whispered the night before, now returned like a sweet note of music vibrating in her heart, and as if to add their cheer, the birds were piping all about.

For weeks the cheerful words of one of Ray's songs had haunted her with its catchy rhythm:—

Dar was an old nigger and his name was Uncle Ned,
He died long 'go, long 'go."

They now rose to her lips as she neared the lake. Here she halted, filled a pail, and set it on the log landing.

From behind a low spruce one evil, sinister eye watched her.

And now Chip, still humming this ditty, glanced up at the rising sun and out over the lake.

(CONTINUED.)

New Jersey Central

Passenger Stations in New York—West 23d St., N. R., Foot Liberty St., N. R.
In Effect May 12, 1907.

For New York—2.17, 3.37, 5.36, 6.02, 6.29, 6.57, 7.05, 7.25, 7.28, 7.45, 7.47, 7.55, 8.00, 8.11, 8.30, 8.36, 8.46, 9.29, 9.59, 10.28, 10.55 a. m., 12.00, 12.19, 12.42, 1.09, 1.27, 2.31, 2.44, 3.09, 3.42, 3.50, 4.07, 4.45, 5.52, 6.29, 6.48, 7.09, 7.37, 8.27, 9.27, 9.31, 10.17, 11.28 p. m. Sunday—2.17, 3.37, 4.47, 7.23, 7.58, 8.52, 9.34, 9.45, 10.02, 10.32 a. m., 12.40, 1.09, 1.45, 2.41, 3.09, 3.30, 4.29, 5.41, 6.35, 6.48, 8.13, 8.27, 8.35, 9.42, 10.28, 10.41 p. m.

For Newark—5.36, 6.29, 6.57, 7.05, 7.25, 7.28, 7.47, 8.11, 8.36, 8.46, 9.29, 9.59, 10.55 a. m., 1.09, 1.27, 2.31, 2.44, 3.09, 3.42, 4.07, 4.45, 5.53, 6.29, 7.09, 7.37, 8.27, 9.31 p. m. Sunday—7.23, 8.52, 9.34, 10.02, 10.32 a. m., 12.40, 1.09, 1.45, 2.41, 3.09, 3.30, 4.29, 5.41, 6.48, 8.13, 8.35, 9.42, 10.28 p. m.

For Somerville—5.19, 7.11, 8.21, 9.17, 9.55, 11.00 a. m., 1.01, (1.41 Saturday only), 2.02, 2.08, 3.49, 4.33, 5.04, 5.28, 5.57 except Saturdays, 6.04, 6.19, 6.37, 7.12, 7.29, 8.08, 9.37, 10.23, 11.26 p. m., 12.59 (except Mondays) night. Sunday—5.45, 8.43, 11.06 a. m., 1.05, 2.03, 3.40, 5.37, 6.30, 7.05, 8.30, 10.15, 11.05 p. m.

For Bethlehem, Allentown and Mauch Chunk—5.25, 9.55 a. m., 2.08, 5.28, 5.47 p. m. Sundays—5.45 a. m., 2.02, 5.47, 7.05 p. m.

For Wilkesbarre and Scranton—9.55 a. m., 2.08, 5.47 p. m. Sundays—5.45 a. m., 5.47 p. m.

For Long Branch and Asbury Park, etc.—3.37, 8.11, 10.55 a. m., 1.27, 3.50, 4.07, 4.45, 6.29, 11.28 p. m. Sundays—8.52 a. m., 3.30, 8.13 p. m.

For Lakewood and Atlantic City—3.37, 9.29 a. m., (12.42 Atlantic City Express Saturdays only), 1.27, 2.44 (4.07 Lakewood only), (5.53 p. m., Saturdays only. Lakewood only). Sundays—9.45 a. m., 1.45 p. m.

For Philadelphia—7.13, 7.39, 8.45, 9.13, 10.43 a. m., 12.13, 12.42, 1.39, 2.13, 2.45, 6.13, 6.44, 8.50, 9.46 p. m., 1.17 night. Sunday—8.45, 9.53, 10.39, 10.43, 11.42 a. m., 12.42, 1.44, 2.45, 3.42, 4.55, 5.39, 6.44, 8.50, 9.46 p. m., 11.25, 1.17 night.

For Reading and Harrisburg—5.25, 9.55 a. m., 2.08, (5.47 through train). Sundays—2.03, 5.47 p. m.

For Pottsville, Sunbury and Williamsport—5.25, 9.55 a. m., 2.08 p. m. Sundays—2.03 p. m.

For Baltimore and Washington—8.45, 10.43 a. m., 12.42, 2.45, 6.44 p. m. Sundays—8.45, 10.43 a. m., 12.42, 2.45, 3.42, 6.44 p. m.

*Change cars at Bound Brook.

W. G. BESLER, Vice Pres. & Gen. Mgr. W. C. HOPE, Gen. Pass. Agt.

Lehigh Valley Railroad

Time table in Effect Nov. 18th, 1906.
LEAVE SOUTH PLAINFIELD, N. J.

7.55 a. m. daily (except Sunday) local to Mauch Chunk.

8.42 a. m. daily, express to Easton, Wilkesbarre, Rochester, Buffalo, and principal intermediate stations.

10.46 a. m. daily for Easton, Wilkesbarre, Ithaca, Buffalo and Chicago.

1.52 p. m. daily, local for Easton, Mauch Chunk, Hazleton, Pottsville and Shenandoah.

4.58 p. m. daily (except Sunday) "Wilkesbarre and Scranton Express" Solid vestibule train to Wilkesbarre through Parlor Car via D. & H. R. R. to Scranton and Carbondale.

6.40 p. m. daily, solid vestibule train to Buffalo, Toronto and Chicago and principal intermediate stations except Rochester.

6.23 p. m. daily (except Sunday) local to Easton.

FRANK ROWLEY, City Ticket Agent, 218 West Front Street, Plainfield, N. J. Telephone 112.

Arrival and Departure of Mails.

PLAINFIELD POSTOFFICE.
Office opens 7 a. m., closes 7 p. m.
On Saturdays close half hour later.

NEW YORK MAIL.
Arrive—7:00, 8:40, 11:30 a. m., 2:30, 5:00, 5:30, 9 p. m., 12 midnight.
Close—7:30, 9:30 a. m., 1:00, 2:20, 6:00, 5:30 p. m.

SOMERVILLE AND EASTON
Arrive—8:40 a. m., 1:30, 3:15 and 7 p. m.
Close—7:30 a. m., 1:45 and 4:30 p. m.

PHILADELPHIA—Direct.
Arrive—7:30, 8:40 and 11:30 a. m., 2:30, 7:00 p. m.
Close—7:15, 7:30, 9:30 a. m., 12:35, 2:20, 6:00, 7:15 p. m.

THROUGH FAST MAIL FOR EAST.
Close—1:00 and 7:15 p. m.

THROUGH FAST MAIL FOR WEST AND SOUTH.
Close—12:35, 6:00, 7:15 p. m.

PENNSYLVANIA, West of Easton.
Close—12:35 p. m.

ELIZABETH—Direct.
Arrive—8:40 a. m., 2:30, 5:30 p. m.
Close—7:30 a. m., 2:20, 6:00 p. m.

NEWARK—Direct.
Arrive—8:40 a. m., 2:30, 5:30 p. m., 12 midnight.
Close—7:30, 9:30 a. m., 1:00, 2:20 and 6:00

WATCHUNG, WARRENVILLE.
Arrive—12:30 p. m.
Close—9:00 a. m.

WATCHUNG.
Close—5:30 p. m.
Arrive—6:45 p. m.

SUNDAY MAILS.
Office open from 9:30 to 10:30 a. m.
Mail closes at 6:15 p. m.

E. H. BIRD, P. M.

Advertisements
—FOR—
New York Herald,
World, Times, Sun, Journal,
Telegram, American,
Brooklyn Eagle
—and—
Newark Evening News
Received at
The Daily Press
AT REGULAR OFFICE RATES.

EDUCATIONAL.

Plainfield Business College
Now occupies the entire third floor WOODHULL & MARTIN BUILDING.
Capacity 400 students at a session.
Open all year—Day and evening.
A. S. Herr, Principal and Owner.

All the atest **Popular Sheet Music**
Vocal and Instrumental at 19c a copy.
CHAS. M. SUHR, 144 E. 4th St.

H. J. HAROLD
Pianos Tuned and Regulated.
Tel. 460-R. Res. 142 E. 5th St.

John Mullins & Sons
218-220 Market St., Newark.
THE LARGEST
Furniture and Carpet Dealers
IN THE WORLD.
Mullins & Sons, 121-123-125 Newark Ave., Jersey City.
Mullins & Sons, 82-84-86 Myrtle Ave., Brooklyn.
Special Sale
of Carpets, Mattings, Oilcloth, Linoleums.
CASH OR CREDIT.
5,000 Rolls of the newest designs in Moquettes, Velvets, Savonierrs, Brussels, Ingrains

Moquettes. Regular price $1.75 a yd. Reduced to $1.29
Velvet. Regular price $1.50 Reduced to $1.15
Best Brussels. Regular price $1.10 a yd. Reduced to .. 79c
Wilton Velvet. Regular price $1.75. Reduced to $1.29
Savonniere. Regular price $1.69 yd. Reduced to ... $1.19
Good Quality Brussels. Only 12 designs, for 65c
Wool Brussels. Regular price $1 yard. Reduced to 69c
Linoleum, Best Inlaid. Regular price $1.50 a yd. 15 designs at $1.19
Linoleum, 100 designs, all good quality, for 59c
9x12 foot. Velvet Rugs, two-toned and Oriental patterns $22.50
Velvet Rugs, worth $18. Oriental effects $12.75
Mattings. Roll 40 yards, regular price $14. Special ... $7.75
Japanese Matting, 39c grade, for 25c
9x12 foot Wilton Rugs. Oriental and medallion patterns. For $32.50
Ingrain Rugs, size 9x12 feet; new floral and Oriental patterns $4.98
$28.00 Brussels Rugs, for $14.98
Ingrain Rugs, size 9x9 feet, fringe on both ends, beautiful patterns $2.75
Best 9x12 Ingrain Brussels Rugs, Oriental and floral patterns, $12.00 rugs ... $7.98
$30.00 Wilton Velvet Rugs, size 9x12 feet $22.50
Oilcloths, 9c, 12c, 15c, 25c per yard, in all widths.

A. M. Griffen, 119-123 East Front Street. Tel. 6-.
The Season is Not Seasonable, But Our Goods Are

LAWN MOWERS.
Made by Caldwell Mower Co.; lead, and follow none.
16-inch Cadet 3.00
"Imperial" 8.00

BALDWIN ICE BOXES,

"ECLIPSE" REFRIGERATORS.

ICE CREAM FREEZERS.
"White Mountain;" can't get any better.

"QUICK MEAL" BLUE FLAME OIL STOVES. As good as man or money can make.

WATER COOLERS.
One piece white lined .. $3, $4 & $5
Galvanized lined and stone coolers are cheaper.

THE "ECLAT" HAMMOCK is a new one. New colors, new designs.

MARCHANT BROS.,
PLAINFIELD MILK AND CREAM CO.
REMOVED TO
327 WATCHUNG AVE.

IF YOU ARE LOOKING FOR
TRUNKS, SUITCASES OR BAGS
CALL AT
O. M. DUNHAM'S, 129 Park Ave
TRUNK STRAPS—ALL SIZES.

HARRY K. LISTER, 161 North Ave.
HEADQUARTERS FOR EDISON AND VICTOR TALKING MACHINES.
Records and Supplies.
Racycle, Pierce, Cleveland, Columbia Bicycles—Repairing.

FOR
Trips
Vacations
Week Ends
see to it that your watch is in good running order, your diamonds all secure in their settings, your jewelry in repair—they all add wonderfully to your pleasure, and if you want them repaired right, take them to Holt's—they know how—their charges are just.
Frank Holt & Co.,
TRUSTWORTHY JEWELERS,
6 Academy St., Opp. P. O., Newark, N. J.
Ever hear of the Holt Special Watch? Well, it is a wonderful watch.

J. HIMMELFARB,
Ladies' Tailoring and Dressmaking.
Altering and Remodelling neatly done.
Habits a specialty.
Perfect fit guaranteed.
311 New St., near Truell Court. Tel. 903-J.

Fresh Vegetables for Your Table
Whatever you desire in the finest vegetables, you will find it here—invariably fresh and of the choicest variety, as we pride ourselves upon the selection of our goods. Your order will receive our prompt attention and delivery.
W. W. DUNN,
THE PARK GROCER
Duer Street and Lincoln Place

Mrs. John Brown,
Successor to John Burke and Jones & Co.
Cesspools and Vaults Cleaned from $3.00 upwards
Satisfaction Guaranteed.
Don't give your order until you consult me.
Estimates Cheerfully Given.
Leave orders at J. T. Vail's, North avenue Plainfield, N. J. Postoffice Box 718.
FRANK BURKE, Manager.

YOU WILL NEVER BUY A HOME WITH MONEY PAID FOR RENT IN THE PAST.
START NOW TO
OWN A HOME
of your home by taking out shares in
THE CENTRAL
BUILDING AND LOAN ASSOCIATION
OF PLAINFIELD.
J. F. MacDonald, Sec'y.
Smalley Building, 149 North Ave.

PAT KANE
SEWER CONTRACTOR
417 Cottage Place.
In one year I have used 14,000 feet of sewer pipe and have ordered two more carloads. All work promptly done. Estimates cheerfully given. 5 29 1m

The MISSES SHEEHAN.
CATERERS AND CONFECTIONERS.
HOME-MADE BAKING.
No. 146 North Ave.
(Stephenson's old stand.)
Tel. 333-W. Plainfield, N. J.
SUNDAY DESSERTS AND ICE CREAM

REMOVED
from 221 Park Avenue to 148 North Avenue, on the ground floor, where I am still offering property at a bargain. Step in as you are going by. If you will let me know what you want I can get it for you at the lowest possible price. I am still selling property on the slow payment plan.
M. F. GANO
'Phone 333-J.—Res., 909-J.

Chas. L. Stanley,
159 East Front St., 'Phone 928
Headquarters for choice Cut Flowers and Potted Plants.
Floral design work a specialty.
33,000 feet of glass. 1126 South Ave.

AZIENZA
cures pimples and all inflammation of the skin. Used by people of refinement. Medicinal and toilet—25 and 50 cents.
CREAM.

Warren B. Travell, C. E.
GENERAL CONTRACTING and ENGINEERING
816 Third Plce Plainfield Telephone 804-J

NOW OPEN.
Baths! Baths!
HOT AND COLD.
207 Park Avenue.
WM. CLAASSEN.

NEW PERFECTION Wick Blue Flame Oil Cook-Stove
Ideal for Summer cooking. Cuts fuel expense in two. Saves labor. Gives clean, quick results. Three sizes. Fully warranted.
STANDARD OIL CO.
(Incorporated)

Try a Press Want Ad

INTEGRITY AND JUSTICE

are more to be desired than friendship in a Trustee, Guardian or Executor.

THE PLAINFIELD TRUST COMPANY

represents the highest development of these qualities.

OFFICERS:

O. T. Waring, President
A. V. Heely, Vice-President — J. H. Case, Secretary
Henry A. McGee, Vice-President — Edward F. Feickert, Asst. Secretary

Baseball and General Sports

DIAMOND DUST.

"Lou" Wiltse, who is pitching for the Johnstown Tri-State LeagueClub has not been meeting with great success this season. Nearly all of the games in which he has pitched, the luck has been against him.

"Phil" Smith has been taking a couple of weeks' vacation from ball playing. His plans for the rest of the summer are not yet settled upon.

The New York Giants are hard losers. Just because they have been dropping several contests of late the team seems to have lost its usual vim and enthusiasm.

The Philadelphia Nationals, under the guidance of William Murray, are making an excellent showing this season. Although they may hot win the pennant it is possible that they will make it interesting for the leaders.

Now that the Giants are on their own happy hunting ground it is to be hoped that they will brace up and give the fans a sample of genuine baseball.

The efforts of the Inter-City Amateur League to give the local fans good baseball should be supported. All of the players are working hard to put up a fast game and encouragement should be given them.

In the absence of Secretary Listman, who recently underwent an operation for appendicitis, Captain Howard Craig will manage the Y. M. C. A. team.

Thus far the race for the amateur league pennant seems to lay between Y. M. C. A., Clinton Avenue and Scotch Plains, while Dunellen and Bound Brook are trailing behind.

The fact that the Clinton Avenue players have been together longer than the members of other teams in the amateur league counts considerable in winning games. They play a much better game together. Y. M. C. A. is making improvement in this direction and should not be far behind in team work.

GOLF.

It is hoped by followers of the sport that Alex Ross, the winner of the national open tournament in Philadelphia, last week, will accept "Marty" O'Loughlin's challenge to a home-and-home match. The Plainfield lad is not afraid to meet the crack Scotch player under conditions that are both equal and fair and there is no doubt but that he would make his senior hustle to win.

Jerome D. Travers was one of for players in the national open tournament to tie with a score of 324. He was thoroughly disgusted with his showin, blaming the conditions of the course for a good part of his failure to do better.

Leighton Calkins, as secretary of the Metropolitan Golf Association, was one of the officials in charge of the open tournament in Philadelphia.

Next month "Marty" O'Loughlin will play in the open tournament to be held at VanCortlandt Park, New York, under the auspices of the New York Golf Club. Knowing this course so well he should make a strong showing.

There are not many places of the same size of Plainfield and North Plainfield that can support two golf clubs, in fact there are a number of places much larger that can boast of no golf at all. Both organizations here are enjoying prosperity and the game is exceedingly popular with the members.

Among the members of the Plainfield Country Club who are missed from the course these days are Alexander Gilbert and George A. Chapman. They have been playing frequently at the Park Golf Club with some of the older players.

Clarence Lyons, of the borough, is among the active members of the Westfield Golf Club and is generally found competing in the various club events.

Arthur Chamberlain is one of the latest golf enthusiasts at the Plainfield Country Club, and he is constantly improving his game.

DUNELLEN PROVES EASY FOR THE 'PLAINS TEAM

MANAGER PENNY'S PRANCERS SHOWED A LACK OF GINGER.

The Scotch Plains team had no trouble in defeating Dunellen in the amateur league contest at the 'Plains Saturday afternoon. The final score was 8 to 1. "Jack" Peacock, who has just joined the Dunellens, pitched a fine game, striking out nine men, but the ragged support given him and the failure to secure a hit when needed, made the Dunellen team outclassed.

The 'Plains started scoring in the first, four hits being made, Mehaffey's two base hit to center and Frentz's three base hit to left, bringing in three runs. Timely hitting, wild throws and a comedy of errors, enabled the home team to score another run in the fourth inning, two in the fifth and two in the sixth inning. Dunellen got in one lone run in the sixth. Mack got a hit, Frentz threw high to first and the former went to second on the error. Hanson then made a safe drive to center, scoring Mack. The 'Plains team changed pitchers in the sixth inning. Hewitt going in and Frentz covering first base, in place of Allen. The score:

SCOTCH PLAINS.

	R.	H.	PO.	A.	E.
A. Frentz, 1b	1	1	5	1	0
Mehaffey, 3b	2	1	2	1	0
Flannery, cf	1	0	1	0	0
Baldwin, ss	1	1	1	6	0
Allen, 1b	0	1	9	1	0
G. Frentz, 2b	2	3	3	6	1
Alberts, c	1	1	2	1	0
Eller, rf	0	0	0	1	0
Reich, lf	0	1	1	0	0
Schreinbach, rf	0	1	3	0	0
Hewitt, p	0	0	0	1	0
Total	27	18	1	8	10

DUNELLEN.

	R.	H.	PO.	A.	E.
Mack, cf	1	1	1	0	0
Hansen, 2b	0	1	2	2	0
Herman, c	0	2	10	1	0
Hallard, ss	0	0	1	1	2
Romond, rf	0	0	0	0	0
Apgar, 3b	0	0	0	3	0
Peacock, p	0	0	1	3	0
Gordon, lf	0	0	0	0	0
Van Arsdale, 1b	0	0	9	1	3
Total	8	10	27	18	1

Score by innings:
Scotch Plains ...3 0 0 1 2 2 0 0 x—8
Dunellen .....0 0 0 0 0 1 0 0 0—1

Base on balls—Off Frentz, 1; Peacock, 3. Struck out—By Frentz, 2; Peacock, 9. Two base hits—Mehaffey. Three base hits—George and Gus Frentz. Double plays—MehaffeyFrentz-Frentz, Apgar, Hansen, VanArsdale. Umpires—Dalley and Feiring. Scorer — Lynus Walpole, Jr. Time of game—1½ hours.

Twin Children Christened.

Francis and Mary Margaret McCabe, twins of Mr. and Mrs. Frank McCabe, of East Fourth street, were baptized yesterday, Francis being baptized by Father Delehanty at the home of the parents, and Father Bogan baptized Mary Margaret at St. Mary's church. Hugh Reilly and Miss Emily Harrigan stood up with Francis, as godfather and godmother, while John Doherty was the godfather, and Miss Anna Ryan the godmother for Mary Margaret. A reception followed the ceremony.

Disturbed the Neighborhood.

Miss May Willis, of West Second street, this city, and Isaac Perry, of Harrison avenue, were found along Greenbrook road, the borough, last night by Chief Marshel Weiss, acting in a disorderly manner. The woman, who has appeared in the borough court before, was intoxicated and boisterous, disturbing the neighborhood. The pair was arrested and will be given a hearing before Recorder Dolliver tonight.

Gets Increased Pension.

Through the efforts of Congressman Ira W. Wood, Francis M. Whitely, of the borough, has been granted an increased pension of $15 a month under the act of Feb. 6, 1907.

—Neuman Brothers, the fruit specialists, now have a large assortment of Colburn berries. Various grades at various prices.

—The three nameless Hungarians arrested in the borough Friday night for being intoxicated and fighting, were fined $3 each by Recorder Dolliver on Saturday.

PERSONAL.

Clarence Hand, of Fairview avenue, is home from Cornell Universit

G. H. Stagaard has returned to this city after a three months' trip to Canada.

Miss Frances Cahoone, of Watchung avenue, has gone to Long Island to spend a week.

Franklin Lowe, of Fairview avenue, is spending some time with relatives at New Canaan, Conn.

Misss Anna Rafferty, of Sandford avenue, has returned from St. Elizabeth's College for her vacation.

Miss Marion Phillips, of Fairview avenue, has returned from St. Joseph's Colleg at Bordentown.

Jack Peacock, of Mountain avenue, has returned home from Princeton University, for the summer.

The Misses Maude and Myra Emmons, of Prospect place, have gone to Belmar to remain until July 1.

Miss Clara Denton, of Belmar, is stopping for a few weeks at the home of Mrs. L. J. Denton, of Washington avenue.

Mrs. John Wright and children, of Elizabeth, are spending a few days with Mr. and Mrs. A. L. Mulford, of Manning avenue.

Mrs. Sarah E. Kline, of Sandford avenue, is still in a critical condition as a result of a stroke of apoplexy two weeks ago.

Mr. and Mrs. E. F. Feickert, of Belvidere avenue, have returned from a two weeks' vacation, spent in Virginia, Old Point Comfort, Jamestown Exposition and Richmond.

Mr. and Mrs. Jessop and their daughters, the Misses Jessop, of Woodbury, are visiting at the home of Mrs. Jessop's sister, Mrs. William Griscom, of Sycamore avenue.

Invitations have been sent out by Mrs. Morris Alexander Zook for a tea to be given in honor of Miss Craig on Thursday, June 27, from four to six o'clock at her residence, 123 Grace Court.

The condition of Miss Elizabeth Martin, of Duer street, who is ill with typhoid fever, remains unchanged. Miss Martin is now in the third stage of the disease and is holding her own.

Mr. and Mrs. Edward Mosher have returned from their wedding trip to Niagara Falls, Buffalo and Andover, N. Y., and are stopping in town for the present. Later they will go to Elizabeth to reside.

A. D. Porter, of New York, who several years ago occupied the Dyer house on Craig place, at the head of Duer street, spent Sunday at the home of A. J. Leader, Duer street and Mercer avenue.

Mr. and Mrs. Walter Butts, of Watchung avenue, are parents of a daughter born to them on Friday. Mrs. Butts was Miss Clara Martin, daughter of Mr. and Mrs. Horace J. Martin, Sr., of Duer street.

The condition of George Gayle, of Vine street, who was stricken with apoplexy on Tuesday night last, is slightly improved, although it is still considered very critical. In addition to the head trouble his left side seems to be paralyzed.

Among the guests registered at Asbury Park from this vicinity are O. B. Rare, from this city, at the Buckingham Hotel; Mrs. A. U. Dunham, from Dunellen, at the Manhattan, and Mrs. J.E.Cutler, from Westfield, at the Hotel Wellington.

CHRISTIAN FIELD.

"The Harbinger," the Park Avenue Baptist church weekly bulletin, will be suspended for the summer after next Sunday.

A strawberry festival will be held under the auspices of the women of the Christian church, on the lawn adjoining the church, tomorrow night.

The Christian Endeavor Society of the Park Avenue Baptist church will meet Friday night to consider the topic of "The Story of the Bible in Foreign Lands." Miss Louise Harral will be the leader. This will be the last Friday night meeting for the summer.

On Thursday night a strawberry and ice cream festival was held at Marconnier chapel for the benefit of the chapel found. There were about 150 people present and a fine program consisting of piano and violin music was enjoyed. Everything was sold out and the affair netted about $45. The women of the chapel, who had the festival in charge, are highly gratified over the success of it, socially and financially.

PRODDED HIS MEMORY.

Little Tommy Helped His Mother Out to Her Mortification.

Mr. Urban was always late to dinner. He arrived home on a certain evening, as usual, 20 minutes behindhand. His wife was entertaining Mr. and Mrs. Fortune. Greeting the guests with effusive cordiality he said:

"If I had known this pleasure was in store for me, I should certainly have arranged my business so as to be at home earlier."

"Why, Harry," sighed his wife; "I told you."

"I beg your pardon, love; but you are certainly mistaken this time. You probably forgot to mention it. On the whole, I'm glad you did. It is a delightful surprise."

Mrs. Urban was a spirited woman. This unjust accusation came near overthrowing her courtesy. Her lips parted, then shut decisively; but a slight frown lingered on her forehead.

Little Tommy read her face. He knew all about his father's poor memory, and he felt it his duty to refresh it and defend his mother.

"Why, pap," he piped up, "don't you recollect? Mamma told you to be sure to come home early to-night because the Fortunes were going to be here, and you said: 'Oh, the devil!'" —Philadelphia Record.

VALUE OF SELF-RELIANCE.

Better Than "Easy Money," Says Charles G. Dawes.

This is a hard world in business. It always has been, and always will be. There are many good and generous men in it. There are many who will lend a helping hand to you in your adversity, but in the time of need you will not find them among the men who tried to get you to embark in speculation with your little surplus and to sell you something which would help you to "easy money."

Be self-reliant. Make your own investigation in investments. When you cannot, put your money in a good savings bank. Distrust the financial demagogue as you distrust the political demagogue. Keep your hand on your pocketbook as you travel through life —first, to give always in proportion to your means to those who are poorer; second, to hold from those who would take through force or fraud what you need for yourself and yours. You will then, writes Mr. Dawes, in the Saturday Evening Post, have your hand where most of the other fellows have only their eyes. In this alone you will have the advantage of them.

Courage.

Gen. H. M. Robert in an address in Philadelphia said that it was impossible for a woman to love a man without courage—that to the coward woman's love was denied.

"Men know this," Gen. Robert appended afterward, "and therefore the slightest imputation on their courage is felt horribly. The mind magnifies it till it becomes as great a slur as—as—

"But let me tell you a story.

"A city man went hunting. After he had banged away for some hours without success two boys who had been following him approached and the older said:

"'Say, mister, if you're out for sport and ain't afraid to pay for it, my brother'll let you shoot at him for two hours for a quarter.'"

Hot-Weather Refuge.

Rev. E. W. Webber, a Maine minister, who was located for a while in a Georgia town as pastor of a Universalist church, occasionally relates this story:

He was talking with William Dodson, ex-president of the Georgia senate.

"I suppose you feel the heat greatly down here in the summer, don't you?" queried Mr. Webber of the southern man.

"Well, it does get pretty warm here sometimes," admitted Mr. Dodson, "but every time I feel too warm I think of the visit I once made to Boston, and it sends the cold shivers all over me."—Boston Record.

Life a Childish Pleasure.

A wealthy woman with diamonds up to her knuckles was telling of a man she knew who was going abroad on a cattle steamer.

"He is going for his health," she said. "He is very delicate, but he is so poor. Why should a man who has no health endeavor to preserve the little he has? With no money to make life agreeable and so little life left in his body, why should he keep on wanting to live?"

One of her listening friends who is not particularly encumbered with this world's goods, spoke up. "I suppose he takes a sort of childish pleasure in it. Most of us do."

Poet in Training.

"Did you beat the carpet, dear?"

"I did," replied the poet.

"And the stovepipe—have you taken it down?"

"I have."

"That's a dear! Now go and dig in the garden for exercise, and then you may go to your garret and write love songs for groceries!"—Atlanta Constitution.

Tommy's Discovery.

A little city boy out in the suburbs for the first time remarked as he looked out of the window in the morning and saw numberless dandelions on the lawn:

"Oh, mamma, just look—the grass is all covered with freckles!"

CLING TO ANCIENT RITES.

Moroccans Still Offer Sacrifices to Propitiate the Powerful.

A strange custom still exists here, that of sacrificing live animals to propitiate those in power. An instance of it occurred the other day when three ragged women, veiled, dirty and poverty stricken, came staggering up the hill to the flagstaff which stands in the middle of our camp, half pushing, half carrying two sheep bound and helpless. At the foot of our banner staff they laid the beasts down and sticking a knife into their throats left them there to die by slow inches. No cries, no wailing, they huddled together and sat motionless awaiting Allah's will. The interpreter interviewed them and discovered that they were the wives of a Moor whom the new Kaid had imprisoned for the usual sin—the ownership of riches. This brigand plundered everything and turned the women out to starve. Hearing of the approach of a Bashador, a friend, no doubt, of our lord the sultan, they came to offer sacrifice that he might have pity on them. Alas! nothing can be done, the Kaid is all powerful, even the sultan is helpless. Sometimes a bullock is hamstrung on our road. Strange to say the sacrificed animal cannot be used for food by the petitioners, but our escorts profit and drag off the carcasses with happy grins.—National Review.

JUST HOW IT HAPPENED.

Story of an Elder, a Mince Pie and a Careless Cook.

"If yo' will dess puhmit me to specify a word or two, pahson," respectfully said a stranger who had entered Ebenezer chapel just before the beginning of the sermon, "I'll take pleasure in infawmin' de bruddren and sistahs yuh dissembled dat Puhsidin' Eldah Fishback enawmously regrets dat he can't be wid yo'-all to-day, as expected, uh-kaze he's dead. Muh name am Magoon—Brudder 'Lonzo Magoon, yo mought call it—fum over beyant Timpkinsville; and de Eldah descended upon muh household yiste'day, and we had chicken pot pie, squinch p'serves, baked shoat and mine pie for dinner, and somehow or nudder in her zeal, muh wife—fine a lady as dar is in de land, too!—she took and anonymously put hoss linament stiduh brandy into de mince-meat, and it killed de eldah plumb dead! 'Twung a glorious death, and he met it half way! And I s'picions all de rest of us would be dis minute uh-walkin' on de glory-lit hills of immawtality hand in hand wid de eldah if 'twuzn't for de fact dat de good man beat us to dat 'ar pie. Yass'—he beat us to it. Ladies and gen'leman, I thank yo' fo' yoh attenshun!'"—Puck.

A Captain of Industry.

A Kansas politician was asked by his wife to lay aside politics long enough one day to dig the potatoes in the garden. He consented and after digging for a few minutes he returned to the house and said he had found a coin. He washed it off and it proved to be a silver quarter. He put it in his jeans and went back to work. Presently he went to the house again and said he had found another coin. He washed the dirt off of it and this time it was a silver half dollar. He put it in his jeans. "I have worked pretty hard," said he to his wife. "I guess I'll take a short nap." When he awake he found that his wife had dug all the rest of the potatoes. But she found no coins. It then dawned upon her that she had been "worked."

Samples Changed Hands.

It was in a country tavern where a newly arrived commercial traveler was holding forth. "I'll bet my case of samples," he said, "that I've got the hardest name of anybody in this room." An old farmer in the background shifted his feet to a warmer part of the stove. "Ye will, will ye?" he drawled. "Wa-al, I'll have to take ye up. I'll bet $10 against your samples that my name'll beat yourn." "Done," cried the salesman. "I've got the hardest name in the country. It is Stone." The old man expectorated. "Mine," he said, "is Harder."

Fooled the Wise Men.

Leibnitz, one of the great men of literature, who died in 1716, wished to join a society of alchemists who were prosecuting a search for the philosopher's stone. He compiled a letter from the writings of the most celebrated alchemists and sent it to the society. The letter consisted of the most obscure terms he could find and he himself, he said, did not understand a word of it. Afraid to be thought ignorant the society invited him to its meetings and made him secretary.

Addicted to Profanity.

An aged negro was called as a witness in an Alabama court. Before he was sworn the presiding magistrate directed the usual question be put to the negro: "Do you know the nature of an oath?" The old man shifted himself from one foot to the other before replying. A sly grin crept into his face. "Well, jedge," said he, "I caint say how 'tis wid mos' folks, but yo' honah, I reckon it's sorter secon' nature wid me."

A Compliment.

"Of course," said Miss Clumsay, "Mr. Kidder's language is not always elegant, but he can be very complimentary in his rough way." "Yes?" asked Miss Wise. "Yes. He says I'm a bird." "Huh! So is an ostrich."

Weinberger's New York Clothing Co.
202 West Front St., Plainfield, N. J.

Wonderful Values in Men's & Boys' Summer Clothing

Good Clothing cheap is what we mean—manufacturers are making the sacrifice—the late season finds them overstocked. They have to unload and desperate price-cutting is the only remedy.

THE ADVANTAGE IS ALL ON YOUR SIDE

Men's Regular $15.00 Blue Serge Suits $9.90
Suits that we guarantee to be all wool and fast color; this season's very latest styles; can't be duplicated under $15.00 . . . . . $9.90

Men's Fine Worsted Suits
Neat dark styles, medium colors and light patterns, reduced to $10

Men's Two-piece Suits
In all the new shades of light checks and plaids. $10 values at $6.90

New Style plain Four-in-Hand Ties, 50c value 25c
Men's Fancy Tan Hose, 25c value, 2 for 25c
Straw Hats, the very latest styles . . . . . 75c to $2.50.
Princely Negligee Shirts, 75c values at 50c

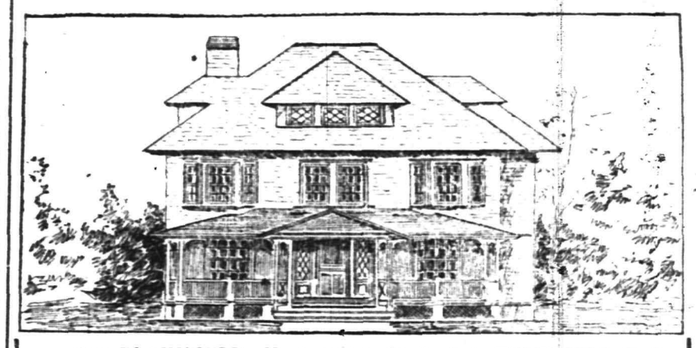

One PLAINFIELD, N. J., and a duplicate in WESTFIELD, N. J. High Ground: (80 foot macadam road) lots 100 x 150 feet; just completed and are the best values I have ever offered; built under my personal supervision. Hard wood, mission finish, 11 rooms, 2 baths; servants toilet.

E. S. F. RANDOLPH
REAL ESTATE AND BUILDING,
Opp. R. R. Station. North and Elm Sts., Westfield, N. J.

BARGAIN TIME IN THE STOCK AND BOND MARKET.

You can invest your money to return as high as ELEVEN per cent. per annum.

Write, call or telephone the Plainfield Office of MILLS BROS. & CO., MEMBERS OF NEW YORK STOCK EXCHANGE.

Direct private wire to New York, and Ticker.

208 Park Avenue. Telephone 924.

An Old-Fashioned Remedy

The oldest known remedy for Dysentery, Diarrhea, Cholera-Morbus, Cholera-Infantum, Colic and Cramps—speedy, safe and reliable in its action—is

DR. D. JAYNE'S CARMINATIVE BALSAM

For 77 years this remedy has been successfully employed for the relief and cure of all complaints of this nature. Many thousands of families are never without a bottle of this invaluable specific. For Summer Complaint, Griping Pains, Sour Stomach, Vomiting, Wind in the Stomach and Bowels, Sea Sickness, all Bowel Affections, and Headache, Hysterics and Nervousness due to stomach and bowel derangement, Jayne's Carminative Balsam will be found to possess wonderful curative and soothing properties.

Sold by all druggists in 25c. bottles

JAYNE'S TONIC VERMIFUGE is a splendid tonic to build up the system after the weakening effects of Dysentery. For both adults and children.

A CARD OF THANKS.

Mrs. John O'Keeffe and family wishes to make grateful acknowledgment of the many friends who have so kindly remembered them in their bereavement, and to assure them all of their deep appreciation of the same.

The Rayo Lamp

Cannot be equalled for its bright and steady light, simple construction and absolute safety. Equipped with latest improved burner. Made of brass throughout and nickel plated. Every lamp warranted. Write to nearest agency if not at your dealer's.

STANDARD OIL COMPANY.

—Advertise in The Daily Press.
—Daily Press want ads. pay.

SUPERIOR STORAGE FACILITIES

for Silverware or Valuable Packages and Ample Accommodation for Large Boxes, Trunks, Chests and Cases may be found here with reasonable charge.

SAFE DEPOSIT BOXES ALSO

For persons planning a trip abroad we issue Travellers' Cheques

CITY NATIONAL BANK

$75 Fine Upright Pianos. $95

Weber, Chickering, Kroeger and other pianos at a great saving. Two pianos for the price of one where rents, agent's commissions and other expenses run high. Bargains, guaranteed. Terms to suit. Open evenings. Hadley's, 315 West Front St.

ROADSTERS' CALENDAR.
Sun Rises 4.29 a. m.
Sun Sets 7.34 p. m.
Lanterns must be lighted 8:34 p. m.

THE DAILY PRESS.

THE WEATHER
Fair tonight; Wednesday showers, cooler.
Maximum, 88, minimum, 64.
24 hours ending at noon, Ther. at noon 88

Established May 10, 1887. PLAINFIELD, NEW JERSEY, TUESDAY, JUNE 25, 1907. Two Cents a Copy—$5 a Year

NEED FOR DOG CATCHERS

Movement to Have Muzzling Ordinance Enforced and Rid Streets of Danger.

S. P. C. A. IS INTERESTED

President Randolph Says Municipality Should Take Action—Policemen Can Testify to Presence of Vicious Animals.

Preparations are being made to have the police department enforce the muzzling ordinance. Every year at this time a general demand for steps to make the city safe from stray dogs is received at police headquarters, and Chief Kiely is expected to issue orders to meet it with vigorous action. The S. P. C. A., which is seeking to perfect arrangements for the humane killing of strays and crippled small animals by electricty, is interested in the movement to prevents accidents from the presence of vicious, mad, or supposedly mad dogs on the streets.

The rigid enforcement of the ordinance requiring all dogs to be muzzled or led on the street is felt to to the only way in which to maks the people feel safe, and actually to safeguard them. The police are to be instructed to report all dogs, the owners of which are known, when seen on the street unmuzzled or unleashed, and proceedings will be taken in the city court. In connection with the movement there is a strong demand that the city appoint competent dog catchers, or authorize the S. P. C. A., giving the society funds for the purpose, to take charge of rounding up stray and unmuzzled dogs.

Speaking on the subject this morning, former Mayor L. V. F. Randolph, president of the S. P. C. A., said that he believed the city should take steps to curb the stray dog nuisance.

"While our society is dedicated to the care and assistance of dumb beasts," he said, "there is no overlooking the fact that homeless mongrels and stray dogs are a positive danger, andwhere there is no one to give them care it is the part of wisdom, as well as humanity, to put them painlessly out of the way. I am not criticising anyone or any department when I say that it seems to me the city should appoint good dog catchers and make full arrangements for the disposition of the strays."

It is said that the number of stray dogs is unusually large in the West and East Ends. Not a few of the dogs owned by citizens have vicious habits that make them dangerous, to which the policemen themselves can testify. Hardly an officer on the force goes over his beat at night, especially those on bicycles, without having experience with snapping dogs. More than once an officer on a wheel has been compelled to shoot his revolver to save his legs from the teeth of a persistent canine pursuer.

There are any number of women, and a certain number of men, who are afraid of all dogs, and the presence of unmuzzled beasts on the streets in what is popularly supposed to be the "mad dog season" keeps them in a state of nervousness whenever they go along public thoroughfares. In addition to preventing actual accidents, a general enforcement of the muzzling ordinance and active work by competent dog catchers would take away much of the terror that now lurks in a walk outdoors for the dog-fearing woman.

Warning to Citizens.

Chief T. O. Doane, of the fire department, makes his announcement, requesting all residents of the city to clear their yards and cellars of inflammable materials and rubbish before July 4. Owners or occupants of factories, stores, etc., are especially requested to give this matter particular attention and help in every way possible to reduce the danger of fire.

Brick Pavement Again.

The next meeting of the Common Council will be held on Monday night July 1, when the ordinance providing for the laying of brick pavement in the business section of the city will come up for third and final reading, after a public hearing is granted.

Postmaster Improving.

Postmaster E. H. Bird, who recently underwent an operation, is much improved and was able to go out today for the first time. He expects to return to his duties at the postoffice later in the week.

Dr. Chambliss to Speak.

Rev. Dr. J. A. Chambliss, of the First Baptist church, will conduct the meeting at the Plainfield Rescue Mission, W. C. T. U. rooms, Thursday night.

—Luscious fruit and berries are now the center of attraction at Neuman Brothers'. Quality of the fruit excellent and prices low.

DR. ANDREW RAYMOND TO LEAVE UNION COLLEGE

WILL BECOME PASTOR OF FIRST PRESBYTERIAN CHURCH, BUFFALO.

Rev. Dr. Andrew Van Vranken Raymond, a former pastor of Trinity Reformed church, this city, will shortly resign as president of Union College at Schenectady, N. Y., to become pastor of the First Presbyterian church at Buffalo, N. Y. Announcement of the fact was made known at Buffalo yesterday, following a meeting of the First church congregation when it was stated that Dr. Raymond would accept the call if extended him.

The committee appointed by the church to select a pastor travelled upward of 20,000 miles investigating candidates and spent thousands of dollars in the quest. Johnston Ross, of Cambridge, Eng., and Rev. Mr. Hutton, of Newcastle-on-Tyne, were the only ones seriously considered aside from Dr. Raymond.

Dr. Raymond will receive a salary of $10,000 a year, the use of a beautiful parsonage on North street and two months' vacation annually. The First church is rated as the richest in Buffalo.

While serving as president of Union College, Dr. Raymond had a most valuable assistant in his wife until illness made it impossible for her to continue and she died two weeks ago just as the Commencement program was at its height. Mrs. Raymond had many warm friends in Plainfield as she was very active during her husband's local pastorate.

DEATH SUMMONED HER WHILE PICKING FLOWERS.

Woman Taken Ill In Garden Retires and Dies Presumably of Heart Disease.

Elizabeth, June 25.—Teresa Turzay, aged thirty-seven, a Hungarian, died suddenly Saturday night at her home on Garabaldi avenue, in Essex county, near Mt. Olivet cemetery. The woman had been picking flowers in her garden, when she complained of feeling ill, and going into the house laid down on the bed. Her condition became rapidly worse, and her husband went for Dr. Pierre A. Banker, of Elizabeth. When the physician reached the house the woman was dead.

Dr. Banker made an examination and came to the conclusion death was probably caused by heart disease. He turned the case over to the Union county physician, who will communicate with the Essex county physician. The body meanwhile is at James J. Higgins' morgue, Elizabethport.

The woman is survived by her husband, John Turzay, and seven children, the youngest four years, the oldest a youth of sixteen, who is in the employ of the Pennsylvania Railroad.

Neither father nor mother could speak English. Dr. Banker said yesterday the woman's death was solely due to natural causes, and that a report circulated that she had taken carbolic acid was absurd. The couple have been several years in this country and lived happily together.

Warren Chapel Festival.

The Christian Endeavor Society, the Missionary and Aid Societies, of Warren chapel, are making elaborate arrangements for the festival to be held tomorrow afternoon and evening on the lawn at Somerset street and Fairview avenue, for the benefit of the chapel fund. There will be a sale of home-made cakes, bread, candy, pastry, etc., and an added attraction will be a band of music. A friend of the chapel will treat all the children from the Children's Home in the afternoon, and there will be special attractions for the children at that time. Should it rain the festival will be held on Thursday and should it rain then it will be held at the same time in the chapel.

Washington Street Bridge Ablaze.

Jacob Voehl, Jr., of the plumbing firm of Voehl &Waldron, of East Front street, discovered a fire burning on the Washington street bridge of the New Jersey Central, yesterday afternoon. A telephone message to fire headquarters brought out No. 3 hose wagon. When the apparatus arrived at the bridge, the firemen were informed that the blaze had been extinguished. The damage was trifling.

Will Enter Naval Academy.

William Burtis, of Fairview avenue, has successfully passed his examinations for entrance to the U. S. Naval Academy at Annapolis. He graduated from the North Plainfield High School last year.

Honeyman Tourists Off.

A. V. D. Honeyman left for England today on S. S. "Prinzess Alice" with a large party. They will do much coaching in Wales and England, and then proceed to the continent.

WILL ELECTROCUTE DOGS

S. P. C. A. Arranging For Unusal Method of Killing Stray Animals.

AT THE DYNAMO WORKS

Samuel Rushmore Offers Free Use of Current—Municipal Supervision of the Canine "Death Chamber."

Means for the swift and painless killing of stray and suffering dogs and cats by electricity are being arranged by the S. P. C. A. of this city Dr. Middleton O'M. Knott, the society's veterinary advisor, and Dr. T. S. Davis are the committee in charge of the plans.

The electrocution "chamber" was made a possibility by Samuel Rushmore, head of the Rushmore Dynamo Works. He saw the ease with which one of his dynamos could be made to administer quick death to dogs and cats, and he proffered the free use of his plant for the purpose. The offer was accepted, contingent upon the satisfactory arrangement of certain details, and Drs. Knott and Davis were appointed to shape the plans.

The question chiefly considered in connection with the project was that of municipal supervision. President L. V. F. Randolph and the members felt that it would not do to inaugurate any such method of execution without the official knowledge and sanction of the municipality. The committee is at work along the lines dictated by that feeling, and if the electrocution method is adopted, there will be municipal supervision of the contrivance. Other things being arranged, it will be easy to use the force in the Rushmore machines to kill small animals instantaneously.

The society met yesterday afternoon at President Randolph's home on East Front street. Gratifying reports of the work were received. An increased general interest in the work of the society has been manifested. People who had been careless in their treatment of dumb beasts have begun to reckon with the society, a moral effect which the organization knew would follow its formation.

Among the questions considered yesterday was that of placing more drinking fountains about the city. No action was taken, but the subject will be continued until a definite decision, the wisest under the existing circumstances, is reached.

After the meeting the members were entertained socially by Mr. and Mrs. Randolph. A tour through the garden and greenhouses was much enjoyed.

HENRY WORTHAM VINDICATED.

The Indictment Against Him Dismissed by the Court at Elizabeth Yesterday.

Judge Atwater, sitting in the Quarter Sessions Court at Elizabeth yesterday, dismissed the indictment returned by the Grand Jury two weeks ago against Henry Wortham, of this city. The indictment was dismissed on the motion of Assistant Prosecutor John K. English, who stated to the Court that, in view of new evidence in the matter which had been brought to his attention, he moved that the indictment be dismissed.

Wortham, who, at the time of his arrest, about two months ago, was working for Dr. Pittis, was charged with stealing a bicycle belonging to Charles Hardaway which had been left in Dr. Pittis' barn, of which Wortham had charge. Wortham stoutly denied stealing the bicycle, and the action of the Prosecutor yesterday completely vindicated him.

The counsel for Wortham in the matter was W. S. Angleman, and to his efforts is due Wortham's exoneration from the charge.

Men's Club First Outing.

The Men's Club of Grace M. E. church, recently organized, has decided to open the charter to all male persons from sixteen years and over. The club has been formed for the purpose of advancing the social and moral welfare of the men of North Plainfield and the present membership is fifty-two. The club will hold its first outing on Saturday at the Watchung Spring Water Company's spring on the mountain. The members and their wives are invited. A stage will leave Grace M. E. church at 1 o'clock in the afternoon. A feature of the afternoon will be a baseball game between the married and single men. The club will meet Monday night at Grace church to nominate officers and perfect the details of organization.

Letter from "Taxpayer."

If "Taxpayer" will sign his name to his communication, the letter will be published. As stated many times in these columns, The Daily Press does not publish anonymous communications.

TWO MURDER TRIALS AT THE NEXT TERMS

MAN AND WOMAN MAY BE INDICTED BY THE GRAND JURY.

It is said to be more than probable that Union county will have two murder trials to engage the attention of the county courts within the next few months. There is a strong indication, it is said, that Charles Ferdio, who fatally shot Fred Rash, a young man of Elizabeth, two weeks ago, and Mrs. Charles Rash, colored, who killed her white husband in Roselle Borough, last Friday night, will both be indicted for murder by the Grand Jury.

Returning home one night with his parents from a visit, and as the trio neared the house, Fred Rash got the front door key from his father, ran ahead to open the door. As he mounted the steps he was shot by Ferdio, an employe of the car works in Elizabeth. Ferdio claimed that he thought the young man was running after him, and that he shot in self-defense. Young Rash and his father pursued Ferdio a block or two, when the former dropped dead. An examination showed that a bullet had pierced the heart. It is said that Rash and Ferdio were not acquainted with each other.

The second murder was committed Friday night in Roselle Boroug. Charles Rash, aged 24 years, white, had quarreled with his colored wife, about cleaning and cooking a fish for supper. She secured a revolver in the house and, it is said, deliberately walked to the back door and shot her husband, and then cut him about the body and head with a knife which he had held in his hand.

MILL SUPERINTENDENT SHOT BY OPERATIVE

WOUNDED IN THREE PLACES; SHOOTER NEARLY MOBBED, SAVED BY POLICE.

James Ryan, superintendent of the Somerset Woollen Mills, at Raritan, was shot and badly wounded, last night, by Joe Guiglio, a mill operative whom Ryan discharged yesterday after he had threatened to kill the superintendent. The latter's wounds are not fatal.

Guiglio met the superintendent at the postoffice at 8 o'clock. He asked for the pay due him, and Ryan told him to apply at the office. Guiglio's reply was to draw a revolver and fire three shots. One bullet ploughed along Ryan's temple, another passed through his leg, and the third inflicted a flesh wound in the abdomen. Ryan dropped and the Italian started to run away. He was captured by the police, and taken to the town jail.

An angry crowd of mill operatives talked lynching for a while, but the police held them in check before the jail. Guiglio had a narrow escape from mob violence on his way to jail.

"Gould Detective" Punished.

New York, June 25.—Convicted of giving false testimony in connection with the Howard Gould separation proceedings, Lieutenant William F. Peabody of the Central office, was summarily dismissed from the police force yesterday by Commissioner Bingham. By the Commissioner he was branded as a "liar," and "unfit to be a member of the police force." During the trial before Deputy Commissioner Hanson last week Peabody at first denied any knowledge of a telegram sent by him from Baltimore to George Sholes bearing on the Gould troubles, and later, after pleading for mercy, admitted he had sent the message. It was shown conclusively that he had gone to Baltimore in connection with the Gould proceedings. He was tried also on the charge of being absent without permission and with disobeying orders.

Chimney Fire.

A chimney fire was discovered at 10 o'clock this morning at the home of Michael Newman, on West Fifth street, and a still alarm summoned No. 3 hose wagon from fire headquarters. Three hand extinguishers were used before the fire was put out. The damage was slight.

Anniversary Party.

Mr. and Mrs. Frederick T. Walter, of East Third street, will observe their tenth wedding anniversary on July 12, with an evening party. Fifty invitations have been sent out.

Friends' School Outing.

The members of the Friends' first-day school left this morning in a special trolley car for Sewaren, where they will enjoy their annual outing.

Mr. and Mrs. E. S. Hooley and caughters, of Rockview avenue, have gone to Naragansett Pier, R. I., for the summer.

REPORT ON STREET BIDS

The Councilmanic Committee Finds Warren B. Travell Low on Four of Those Submitted.

HE MAY GET FIVE

Hassam Company Will Probably Waive Its Bid On West Second Street In His Favor.

The street committee from the Common Council will submit a report at the July meeting on the bids received last week for macadamizing several streets as specified in the ordinance previously adopted. As the bids now stand the Hassam Pavement Company, of Worcester, Mass., is low on one street, West Second street, its bid being 57 cents per lineal foot, and while the company may want to do this work, although it is but one street, there is a possibility that the company may waive its bid and let the next lowest bidder have it. In that case Warren B. Travell would receive it.

Mr. Travell was low bidder on four streets, as follows: Cottage place, $1.02; Park lane, 98 cents; Elmwood place, $1.15, and College place, $1.16. C. M. Meeker was the lowest bidder on six streets, as follows: Randolph road, 92 cents; Arlington place, 95 cents; Denmark road, $1.96; Sycamore street, $1.60; Hillside avenue, $1.80, and West End avenue, $2.14.

It is hardly thought that the Hassam Pavement Company would want to undertake the contract for one single street, and yet inasmuch as the company has the contract for laying a block of its concrete pavement on Somerset street, the borough, it might want to accept the contract for West Second street. However, it is up to the Common Council, after the recommendations of the street committee, to decide how the appointment of the bids shall be made and this will probably be done at the next meeting.

C. M. Meeker was the lowest bidder for the work of building a portion of the Plainfield avenue storm sewer, but as there are several ways of constructing the sewer the exact cost for the same cannot be determined at present. This will probably be settled before the next meeting of the Common Council.

TRIES TO KILL WIFE, THEN FIRES FURNITURE.

Cranford Man, Drink Crazed, Goes On Rampage and Is Held for the Grand Jury.

Cranford, June 25.—Nicholas Coyle, of Woodside avenue, crazed by whisky, Saturday night attacked his wife with a revolver, but missed his aim. He then seized a shotgun and chased the woman into the woods, where she hid herself while he searched in vain for her.

Returning to his home he removed the furniture to the yard and, after pouring kerosene oil on it, set fire to it. The police were notified and when they arrived upon the scene they found Coyle dancing and yelling around the fire.

He resisted arrest, but was overpowered and dragged to the lock-up. Justice of the Peace W. W. Mendell held him in $1,000 bail to keep the peace and fined him $100 for carrying a revolver. The man was committed to the county jail in default of bail.

Gets $30,000; Kills Himself.

South Norwalk, Conn., June 25.—Frank C. Randle, of Winnipauk, jumped into a mill pound and drowned himself yesterday morning, when he learned that his father, who died last week, had left him $30,000. The father had conducted a little country store, and had been Postmaster at Winnipauk for forty-five years. It was not thought that he had any means, and when the administrators of the estate informed Frank of its value he fainted. Grief over the loss of his parent had weakened the boy, and it is thought that his mind gave way. Within sight of many of the neighbors he undressed on the bank of the pond and dived in where the water was thirty feet deep. They thought he was going in swimming, and he drowned before they realized the truth.

Child Breaks Her Arm.

Esther Franks, the nine-year-old daughter of a Polish truck gardener living on Johnston avenue, tripped over a hose in the yard yesterday morning, and broke her arm. The break was set at the hospital, to where Franks took the child.

Birthday Surprise.

In honor of her seventeenth birthday, a number of friends of Miss Nellie Clarkson, of East Second street, tendered her a surprise party last night. Games, music and dancing on the porch were features of the affair.

Y. M. C. A. TO ESTABLISH SCHOOL FOR THE SUMMER

HAS BEEN PLANNED TO HELP YOUNG MEN AND BOYS.

For the purpose of helping boys and young men in the city who were behind in their past year's studies, the Y. M. C. A. has planned to conduct a summer school for six weeks, beginning July 8 and ending August 16. The hours of study will be from 8:30 to 11:30 o'clock every morning, except Sunday. The plan has the endorsement of Principal Ira W. Travell, of the Plainfield High School, and Miss Day, principal of the Grammar School, and they have promised to help in the work so far as possible.

The school is not intended only for those who did not pass their examinations, but for any boy or young man who would like to take up any branches of study from the common school course to that of the High School, and it will afford an excellent opportunity for a young man to brush up on his studies if he proposes to go to college or enter business at any future time. The charges for the course will be nominal.

The association has engaged as a teacher for the school, Miss Edna Burr, a graduate of the Plainfield High School, Mt. Holyoke College, and who has been teaching for two years in the High School, and during the past year has been teaching at the Whittier School. She is thoroughly competent to teach all branches of study.

Any boy or young man wishing to join the summer school can do so by communicating with Secretary Kenneth Robbie at the Y. M. C. A., or his assistants, and paying the fee for the course. Already assurances have been received that a number will join, thus making the school an assured success.

'PLAINS MAN ACCUSED OF ROBBING PLUMBING SHOP.

Warren MacCauley, Arrested Last Night—Recently Figured in Stabbing Affray.

Warren MacCauley and Frank Hengler, both of Scotch Plains, were arrested by County Detective Galatian last night, charged with entering Louis Morel's plumbing shop last Friday night and stealing a pump and other articles. They were locked up at Westfield and this morning were arraigned before Justice Toucey. Hengler proved an alibi and was released but MacCauley was committed to jail to await the action of the Grand Jury.

An attempt was made to enter Clifford Smith's confectionery store the same night Morel's place was robbed and Smith took the matter up with the county authorities. Galatian was placed on he case and finally secured evidence that led him to believe that MacCauley and Hengler were the guilty men.

MacCauley is the man who recently was severely stabbed by Charles Olsen and for which Olsen will stand trial at Elizabeth Thursday.

Mrs. Sage Gives $300,000.

New York, June 25.—Mrs. Russell Sage has given $300,000 to found the Russell Sage Institute of Pathology to perform the duties of pathologists for the City Hospital and the City Home for the Department of Charities on Blackwell's Island. It is the desire of Mrs. Sage that this institution make a specialty of research into the problems of all diseases, and more especially into those incident to old age. This is the first time in New York that there has been a co-operation of private beneficience and city support in the development of scientific work in any institution, but there is a precedent in Frankfort, Germany. There the endowment of a pathological institute by Baron Van Senkenburg has raised the City Hospital of Frankfort into one of the greatest scientific hospitals in Germany. The City Hospital of Boston has also received private endowments.

Haywood Alleges Plot.

Boise, Idaho, June 25.—From stories of cruel and wanton murders charged to the Western Federation of Miners the scene in the Haywood trial was yesterday turned to the alleged atrocities of mine owners and detectives in their employ. Another picture was thrown on the canvas by Clarence Darrow, attorney for the defense, in his opening address, in which he declared that Haywood was the victim of a plot by which the mine owners hoped to destroy the Miners' Federation. The political and industrial strife in Colorado with which the world is familiar with skilfully woven into one story. Mr. Darrow declared that the enmity of the labor officials as compared with various political factions was like a summer zephyr compared to a tornado.

Mrs. D. A. Sanborn, of Somerset street, is sojourning at Fisher's Island, N. Y.

FAILS TO GET DAMAGES

Plaintiff Loses in Attempt to Recover For Alleged Injuries to Her Horse.

CASE WAS NOT PROVEN

C. A. Marsh's Successful Defense in Suit of Mrs. Sabochar Against Mr. Williams—Tried at County Court Yesterday.

Judgment for the defendant was obtained yesterday in the Union County Court by Craig A. Marsh in the case of Isabella Sabochar against Edward P. Williams, the action having been brought to recover damages alleged to have been sustained in a runaway accident on Darrow avenue during Carnival week. Three suits, is is said, were threatened, and this was the first to be instituted.

Mrs. Sabochar alleged that her horse was so badly injured as a result of a collision with the runaway animal that it was rendered unfit for use. According to her story two women were seated in a surrey, the horse being tied to a tree in front of Mr. Williams' place. Mr. Williams, she declared, untied the horse and threw the reins down, despite the fact that the two women had told him that they knew nothing about driving.

Mr. Williams alleged that he was requested by the two women to untie the horse and that he complied with the request and handed the reins to a middle-aged woman, who had changed from the back seat to the front seat for the purpose of holding the reins. He declared that before he had gotten fifty feet away he saw the horse turning around and making such a short turn that the surrey was in danger of upsetting, when suddenly the front wheels broke loose and the horse started on a trot, whereupon he caught the horse by the reins and delivered it to some man who came forward at that moment. Mr. Williams and Mrs. Lippincott, who was near by, further testified that Mrs. Sabochar's horse was not anywhere in the vicinity and that there was no collision whatever. In addition Mr. Williams said that he did not doubt that Mrs. Sabochar's horse was injured, but he knew that the injury did not happen at the place she specified, for her horse was not there at the time he untied the horse. Beekman & Spencer were counsel for Mrs. Sabocher.

Lost District Court Case.

M. Armstrong, a plumber, lost his suit on contract against Elizabeth T. B. Winthrow, in the District Court, this morning. He sued for $30, alleged to be due on plumbing work done at the home 503 East Seventh street. He sued to recover $30 for testing pipes. The defense contended that he engaged to do the work "according to the rules and regulations of the Health Bord," and that the testing for which he asked pay was required by the Health Inspector and the rules under which he worked. Judge Newcorn ruled that there was no cause for action. Francis J. Blatz appeared for the defendant.

Miss Willis Goes to Somerville.

Miss May Willis, of this city, and Isaac Perry and Charles Reinmann, of the borough, were arraigned before Recorder Dolliver, in the borough court, last night, on charges of being drunk and disorderly, the offence havin been committed Sunday night along Green brook. Miss Willis was given twenty days in the county jail, and was taken there this morning by Chief Marshal Weiss. Perry and Reinmann were each fined $3 or five days. The fines were paid.

John Dow Made Street Commissioner

At a special meeting of the Board of Commissioners at Somerville last night, the old dispute regarding the appointment of a street commissioner was settled, John Dow being appointed for one year at a salary of $60 a month, and James Hardgrove, the former incumbent, resigned. The trial of Policeman Henderson on charges of conduct unbecoming an officer will be held Monday night.

Memorial For Fire Horse.

Jerry, the old fire horse that died two weeks ago, is to have a monument. The memorial is being prepared by Capt. George Feiring who trained Jerry at the No. 3 fire house. Capt. Feiring was the only one who could handle Jerry so as to bring out the best in him. There was a great bond of affection.

Back From Jamestown.

Chief of Police Kiely returned yesterday from Jamestown, where he attended the convention of the American and Canadian chiefs. He had prominent part in the proceedings. Between the business sessions the chiefs "took in" all the sights of the exposition and a number of side trips.

—Advertise in The Daily Press.

THE CELEBRATED LIKLY TRUNKS.

In all sizes, steamer and dress, excellent for summer travellers. These trunks are noted for the excellent manner in which they are finished, and possess superior wearing qualities, $4.50 to.. 75.00

A. E. FORCE & CO.

The "White Store" That Saves You Money.

We Give S. & H. Green Trading Stamps

DRESS SUIT CASES AND BAGS.

Full line of leather and fibre bags, substantially and handsomely finished, in 20, 22, and 24 inch fibre cases at 2.25 and 2.49

Leather cases and bags of fine leather from 1.00 up.

Store News for this week that will prove the most interesting reading of any advertisement printed by us so far this season. You will find the "White Store" a cool, inviting, interesting place to do your shopping during the warm weather. Your every want will be attended to immediately. : : : : : :

HOT WEATHER GOODS.

Veranda Screens in all sizes from 98c. up.

Screen Doors from 98c up.

Window Screens from 22c up.

Porch Rockers 98c to 2.98.

Porch Straw Seats 5c ea.

SPECIAL MATTING SALE.

All our 29c and 30c matting will be sold this week for ..... .25

Fibre matting in plain and fancy ..... .39

CREX RUGS, in all sizes and colors 49c to 7.98

WASH GOODS.

Mercerized Batiste, fine and sheer, 36 ins. wide, the regular 29c. quality for ..... .15

Semi-finish embroidered Corset Cover, special 1.00

36 inches long cloth, the 15 cent quality for ..... .12 1/2

India Linon, fine sheer quality, the 15c grade for ..... .10

Wide Embroidery Edge and Insertion, 15c and 19c value for ..... .10

DRESS GOODS.

Nuns Veilings, Albatross, Cashmere, Serges and Mohairs for warm weather wear per yd at 50c and 1.00

Shadow Checks, Swiss, with open work stripe, all new colors, for ... .29

This will be the last week of the great annual June sale of ladies' muslin underwear. Don't let it pass you by. Act now while stocks are yet in good shape. Below we quote a few items, to prove our supremacy in value-giving.

39c Nainsook Drawers with lawn ruffle of fine cluster of tucks ..... .25

1.00 muslin gowns, low neck and short sleeves, lace or embroidery trimmed, for ..... .75

1.98 Fine muslin skirts, deep flounce, of fine cluster of tucks and embroidery ruffle, for 1.49

KNIT UNDERWEAR.

15c fine ribbed vests, low neck, sleeveless, for 10c

25c Ribbed vests, low neck, sleeveless-shaped, for 19c

The Glorious Fourth is almost here. Celebrate it by throwing to the breeze one of our Standard Flags. Attractive flags that look like the all wool.. Colors rich and bright.

2½x4 feet ..... 69c 4x6 feet 1.49
3x5 feet ..... 1.25 5x8 feet 2.25
6x9 feet 2.98

STANDARD ALL WOOL FLAGS.

2x3 ..... 98c 6x8 ..... 6.24
4x6 ..... 3.25 6x10 ..... 6.69
5x8 ..... 4.69 6¾x12 ..... 8.49

FLAG POLES.

Tapered with wooden truck ball and halyards, complete in 8, 10, 12, 14 and 16 feet, up from ..... .69

FLAG POLE BRACKETS.

Made of Galvanized Malleable Iron, all sizes, up from ..... .69

MILLINERY—HALF PRICE

Sensational reductions in fine millinery. Now is the time to act. One-half price for trimmed hats. We will place on sale Monday our entire stock of trimmed hats at just one-half the regular price. You know what this means when the "White Store" says so. Don't put it off. Come now.

SALE OF SILK JUMPER SUITS.

We place on sale this week one of the greatest and best values ever sold by us in silk suits. These are suitable for warm weather wear. They are made of fine soft silk taffeta, in small checks and pin stripes, not a suit in the lot worth less than 15.00 while they last they will be sold for 7.49

WASH SUITS.

Cool, sheer lawn suits, trimmed with embroidery. Just the thing for mountain and seashore, two lots at 2.25 and 2.49

LINEN & LINENE SUITS.

Made in the new poney and Prince Chap styles, some are trimmed with pink, others with blue piping, splendid value at 5.00, 4.50 and 3.50

LADIES' LINENE SKIRTS.

Stunning white linene skirts made 7 gore, each gore trimmed with clusters of side pleats, finished with stitched pointed tabs and pearl buttons, special 1.49

EXHIBIT OF THE FELIX CORSET

We are exhibiting this week in our large show window the celebrated Felix Corset, preeminently the peer of any American corset at the price. This corset has a fascinating charm all its own, suited to any form, and gives that pretty outline of figure which is so much sought after by the well dressed woman of today. We will be pleased to show you the points of merit which this corset possesses any day during this week; prices 1.00 and 1.50

"RED LETTER DAY"

NEXT WEDNESDAY, JUNE 26

"RED LETTER DAY" is for the benefit of everyone. The Ten Stamps Free are given in consideration of your coming to the Premium Parlor, where we may fairly demonstrate the value of "S. & H." Stamps; to give you an opportunity for carefully examining the "Premiums." Once you have honestly done this, you will recognize that it generously pays you to collect

S. & H. Green Trading Stamps.

Original, International, Everlasting.

Save your Soap Wrappers, Trade-marks, Tobacco Tags, Coupons, etc., and bring them to us. We will give you stamps for many of them. Ask for a printed list and particulars.

COAL! LEAVE YOUR ORDERS FOR COAL IN THE PREMIUM PARLOR. "S.&H." GREEN TRADINC STAMPS ON ALL CASH ORDERS.

SCHEERER & CROWN

74 and 76 Market St., Newark, N. J.

The most liberal credit house on earth. Prices always one-third lower than others ask for similar quality.

NO DEPOSIT REQUIRED

WE FURNISH A 3-ROOM FLAT COMPLETE FOR $75 00

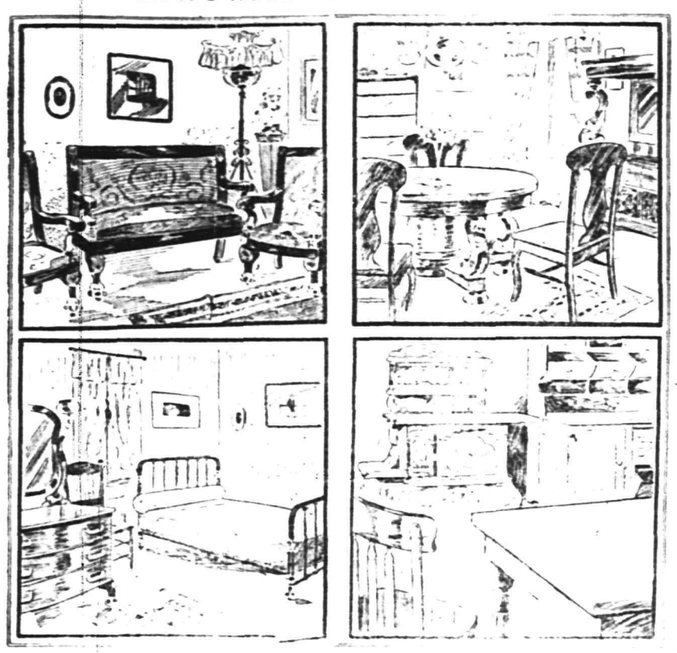

WE FURNISH A 4-ROOM FLAT COMPLETE FOR $100.00

A postal card will bring our salesman to your home to take your order on the following terms of credit:

For Furnishings of 1 Room, no deposit, Payments 50c weekly;
For Furnishings of 2 Rooms, no deposit, Payments $1.00 weekly;
For Furnishings of 3 Rooms, no deposit, Payments $1.50 weekly.
For Furnishings of 4 Rooms, no deposit, Payments $2.00 weekly.

Carfares Allowed when Purchases are Made at the Store

HAVE YOU SEEN IT?

THE ROCHESTER HOOK HANDLE

"NEVER SLIPS"

saves your strength.
avoids the danger of being scalded.
Alleviates the unpleasantness of washing.
Costs no more than the old style.

ON ROCHESTER WASH BOILERS ONLY

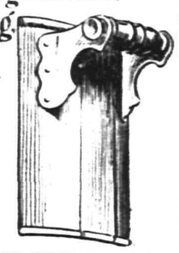

For Sale by

H. E. Gayle Hardware Co.,

Front Street and Park Avenue.
General Hardware and Housefurnishings.
Telephone 891-R.

I. H. BOEHM

109-111-113 W. FRONT ST., 126 PARK AVE. T-l 688-J

CLEARING SALE.

$1.00—Special sale of Women's Muslin Skirts, made with deep ruffle and trimmed with four rows of Val. insertion and lace, regular value $2.00 each.

60c each—Special lot of Women's Corsets, consisting of all the well-known brands; such as Armour Side, American Lady, W. B. and many others, regular value $1.00, $1.25, $1.50 and $2.00.

59c—Special lot of all wool dress goods, 54 inches wide, good assortment of patterns, actual value $1.00 yard.

5c—2,000 yards Figured Lawn, all new patterns and sold regular for 8c yard.

7c yard—5,000 yards of Mercerized Ginghams, nice assortment of colors, regular value 10c yard.

MILLINERY DEPARTMENT.

We are always adding new features to this department—our aim is to have the newest and most up-to-date, at the very lowest prices.

All the newest styles in Ready-to-wear Hats of all kinds are shown here.

In Shapes and Trimmings ours is the largest assortment in the city and prices the lowest.

207 BROAD ST. ELIZABETH LOAN Co. 207 BROAD ST.

Reliable Money Lenders

Forget Your Money Troubles—We Can Show You How

Start life afresh. Borrow from us to pay the several you owe and make payments in keeping with your income. By so doing you keep your credit good. Ease up the pressure on yourself and have a chance to "turn around" in other things needed for the family.

An Illustration

One of our clients owed $48 between four people. His salary is $14 weekly; rent $12 monthly. To have paid $2 weekly to each creditor, combined with rent, would have left only $4 per week to meet expenses, buy clothing, etc.—an impossibility you will agree. He borrowed $50, paid all his creditors, made his future credit good, if ever needed; pays his rent, the loan payments, and has $9 each week to use as his judgment dictates.

MORAL:—Do likewise and avoid worry. Come in and we will talk it over with you, or drop a postal and a confidential representative will call on you.

ELIZABETH LOAN COMPANY.

Room 24, Hersh Bldg. N. Y. & N. J. Tel. 778-R. Elizabeth, N. J.

Hawes' Straw Hats Are In!

NIFTY SHAPES—FOR YOUNG—FOR OLD.

Jas. R. Blair, "Town Toggery Shop"

PUTNAM & DEGRAW.

Children's White Dresses - - 50c, 65c, 75c, 89c
Baby Rompers, blue and tan - - - - - 50c
Gents' Lisle Half Hose, black - - - - - 15c pair

BOUND BROOK.

Rev. H. N. Bowlby, pastor of the First Presbyterian church of Altoona, Pa., was recently entertained at the Presbyterian manse of Bound Brook, the home of Rev. and Mrs. C. J. Culp.

Mr. and Mrs. James Buckalew, of New Brunswick, were recently entertained at the home of Mr. and Mrs. S. Howard Williamson in Elizabeth street, South Bound Brook.

Miss Margaret Kenney, of Hopewell, is being entertained at the home of Mr. and Mrs. George Somers, in Elizabeth street, South Bound Brook.

Mrs. E. B. Ayers, of Wilkes-Barre, was a guest last week at the home of Mrs. Sylvanus Ayers, at High street and Maiden lane, Bound Brook.

Mrs. B. Frank Smith, of Bridgeport, Conn., is spending several weeks at the home of Mr. and Mrs. Peter H. Smith, of Weston.

Miss Anna Robinson, of Phillipsburg, Kan., has been visiting at the home of Mrs. J. Smith, in West Second street, Bound Brook.

Miss Ethel Morgan, of Jersey City, is being entertained at the home of Dr. and Mrs. F. A. Wild, in High street, Bound Brook.

Louis C. Rugen and family, of Union avenue, Bound Brook, have gone to Montreal, Canada, where they will spend the summer.

Frank Raynor, of Sag Harbor, is spending some time at the home of Mr. and Mrs. George W. Anderson, of Bound Brook.

A daughter was recently born to Mr. and Mrs. Clarence T. Holt, at their home in Elizabeth street, South Bound Brook.

D. T. Mason, of Bound Brook, has been appointed forest assistant in the United States bureau of forestry.

Mrs. William Hendershot, of Bound Brook, has been visiting relatives at Stanton.

STIRLING.

The Junior Athletic Club netted $22 by a lawn festival, Saturday night, near the lake. Among those present were Miss Anna Kielblock, Henry and Miss Bertha Germershousan, Charles Ananson, Misses Elizabeth and Ella Monteith, Charles Lewis, Aska and Hugo Volka, Lewis and Misses Louisa and Elizabeth Stoltz, Eugene, Jr., and Misses Mary and Elizabeth Renz, Albert Charles and Miss Flora Bender, Miss Carrie Zigler, Mr. and Mrs. Joseph Strait, Arthur and Clarence Finnemore, Miss Lillian Nelson, Mr. and Mrs. Frank Korbett, Ernest and Miss Agnes Williams, William Gisger, Seth and Richard Looloian, Frederick and Albert Richter and James Moore.

John Farrell, of Paterson, who had been entertained for a few days by Mr. and Mrs. Frank Corbett and family, of Essex street, returned home Sunday.

J. F. Tatum, of South Stirling, left here Saturday for Camp Wawaywanda, where boys of the Young Men's Christian Association are in camp.

Joseph Towhig, of New York, was entertained here Sunday by Mr. and Mrs. John Towhig and family, of Long Hill road.

K. Aboshian, of this place, who had been spending a few days with friends in College Point, returned Sunday night.

Miss Emma Finnemore, of Basking Ridge, spent Sunday with her parents, of Railroad avenue.

BASKING RIDGE.

Mr. and Mrs. William Childs, Jr., have issued invitations to a reception to be given at their home, "Willmere Court," on the night of July 2, in honor of the twenty-first birthday anniversary of their brother, John F. O'Neil.

Miss Louise Marquis and her mother, of California, are visiting at the home of Luther Childs, at Lyons.

Miss Jennie Dunham and Marion and Margaret Roberts are spending a few weeks at Cape Cod, Mass.

G. Scott Voorhees and daughter, Lillian, were recent visitors at New Brunswick for a few days.

Miss Eva Childs has returned to her home at Lyons from school at East Northfield, Mass.

A. B. Yerger is spending several days with relatives in Pennsylvania.

DUNELLEN AND VICINITY.

Bids for the transportation of children from along the new route asked for by Stelton road residents will be received by the Piscataway school board at its next meeting.

The committee in charge of the arrangements for the trolley trip to be held by the Dunellen Club is made up of Frank Rinehart, Harry Cook and Percy Abbott.

Rev. and Mrs. W. W. Casselberry will give a reception to the members of the church and congregation at the manse tonight.

Mr. and Mrs. William Tabb are making arrangements to entertain the G. E. Club at their home in Port Richmond, S. I.

Miss Irene Day, who has been confined to the house with a severe attack of throat trouble, is steadily recovering.

The Standard Oil pipe sprang a leak near Metuchen Sunday. One of the gang that is working there re-

THE DAILY PRESS may be obtained from the following Newsdealers and Agents. 10c. a week.

CITY.

Union News Co. .....R. R. Station
J. M. Harper .....411 Park Ave.
E. A. Laing .....149 W. Front St.
A. D. Mallinson..Fourth and Liberty Sts.
Trolley Waiting Room....Watchung Ave.
M. Estil .....111 Park Ave.
Debele & Stahl .....113 Somerset St.
Blaney & Son .....331 Watchung Ave.
T. A. Garthwaite .....212 Watchung Ave.
A. Anderson..West Third St. and Lee Pl.
John Mottley..Cor. E. 3d & Richmond Sts.

SUBURBAN.

Dunellen ..... R. Siriski
New Market ..... R. Burdick
Bound Brook ..... Union News Co.
Bound Brook....D. M. Ross, Trolley Sta.
Somerville ..... Jacob Genert
Westfield ....C. F. Wittke, A. E. Snyder
Westfield ..... J. W. Wall
Scotch Plains ..... Chas. Elliott
South Plainfield ..... Patrick McDonough
Fanwood ..... Chas. Elliott
Netherwood ..... Blaney & Son

NEWS IN THE SUBURBS

NORTH BRANCH.

Rev. Charles E. Corwin, pastor of the Reformed church here, will go to Pottersville today, to attend the installation ceremonies, when Rev. John Erler, of Greenwich, N. Y., will become pastor of the Reformed church in Pottersville. The classis of Raritan will have charge of the services.

Rev. Dr. Daniel Halleron, of Newark, the presiding elder, will deliver his lecture, "That Missing Rib," in the Methodist church at Mt. Horeb, on Monday evening, July 8, for the benefit of a charity. A short concert will precede the lecture.

The contractors who will replace the old bridge in North Branch with one of concrete have started work. A temporary structure has been built just below the main bridge for carriages and passersby.

Miss Elizabeth Swackhamer and J. S. Ten Eyck, of the Ridge, near here, were guests Sunday of Mr. and Mrs. Henry Van Derveer, in Whitehouse.

Theodore Amerman, of South Branch, is home from New Brunswick, where he went to attend the wedding of a friend.

Mrs. Eli Hoffman, of Washington Valley, is visiting her daughter, Mrs. Harry McMurtry, at Pluckemin, for a few days.

Mr. and Mrs. C. T. Smock, of Centreville, have been visiting Mr. and Mrs. John Elck, near Lamington, for some time.

Mr. and Mrs. William E. DuMont, of North Branch Depot, have returned home from a visit to friends in New York.

Mrs. Shurts, of Lebanon, has been spending a few days with her sister, Mrs. Abram Van Fleet, in this place.

BUY YOUR FURNITURE AT Powlison & Jones.

149 & 151 East Front St.

BROKAW'S CREAMERY

No need to complain of getting poor butter or cream—go to Brokaw's and get his own make, which is always fresh and good. Our specialties are Fresh-made Butter, both salted and unsalted, Rich Milk and Cream, positively Fresh Eggs and everything in the dairy line. The only place in the city where these goods are made on the spot. Call and see our plant and witness the process.

TEL. 293-W 186 E. FRONT STREET

USE PRESS WANT ADS

paired it.

Township Collector William B. LaRue will become custodian of the township school moneys on July 1.

F. Percy Vail is having a gasoline launch prepared for use on the lake at New Market.

Mrs. R. P. F. Von Minden has been visiting relatives in New York State for two weeks.

C. T. Rogers has had his building on Stelton road repainted.

Mrs. A. G. Nelson will entertain the G. E. Club.

'PLAINS AND FANWOOD.

The local team will have a hard game Saturday afternoon, when it meets the Y. M. C. A. team at Crescent Oval. The association team intends to make a strong effort to redeem that defeat of two weeks ago.

The local school team played a fifteen inning contest on the home grounds yesterday morning with the Netherwoods, the locals winning out by the score of 12 to 11.

Just two things Scotch Plains needs badly—one the crushed stone on the walks covered with sand or gravel and then rolled; the other street sprinkling.

George Johnston, who has been confined to his bed for several weeks with inflammatory rheumatism, is able to leave his room now for a while each day.

Miss Mamie Gallagher, of Metuchen, is spending several days with Mrs. William H. Lee, of Front street.

Mr. and Mrs. William Hull, of Westfield avenue, have been entertaining relatives from out of town.

Mrs. W. R. Buckley has returned from a visit of several days with friends in Brooklyn.

Fanwood Council, R. A., holds its semi-monthly meeting tonight in the library rooms.

WESTFIELD.

W. H. Weldon, of Rahway, has received the contract to macadamize Rahway road, Laurence avenue and the Boulevard. The contract price is sixty-five cents per square yard.

The primary department of the Sunday-school will hold a lawn party on the Westfield Presbyterian church lawn this afternoon.

The local firemen and business men will play their second game of baseball here on the morning of July 4.

CHRISTIAN FIELD.

A lawn social will be held Friday night at the home of Nelson Y. Hull, 251 East Second street, under the auspices of the Epworth League. Refreshments will be served.

Communion services with the reception of new members will be held at the Crescent Avenue Presbyterian church, Sunday morning. Those desirous of uniting with the church at this time are asked to communicate with the pastor, Rev. Dr. J. S. Zelie, of Park avenue, during the week.

The annual excursion of the Crescent Avenue Presbyterian church and Sunday-school to Asbury Park will be held Wednesday, July 17. The Sunday-schools from Grace, St. Stephen's, Heavenly Rest, Holy Cross, Seventh-Day Baptist church and Bethel chapel will accompany the Crescent Avenue church.

The Young Women's Missionary Society of the First Baptist church will meet Friday afternoon at the home of Mrs. David Sutphen, 507 Madison avenue. Rev. Dr. J. A. Chambliss will lead the devotional exercises, and Kenneth Robbie will give a talk. This will be the last meeting for the summer and a large attendance is desired.

POINTS FOR THE BUYERS

Fresh fruits of all kinds at Alex Lusardi's place, West Front street. The quality of the stock is exceptionally good.

H. K. Lister, of North avenue, carries a large line of Edison phonographs and Victor talking machines; also records for both machines.

When you want works of art or artists' materials patronize the Plainfield Art Store in the Y. M. C. A. building, J. W. Brady proprietor.

William Hand & Son, truckers, of East Second street, move goods of every description to all parts of the country and the charges are reasonable.

There are many ways of doing painting and decorating. The right way is the one pursued by J. C. Hanson and his staff. Full satisfaction for the most critical is certain when Mr. Hanson has the contract. East Front street.

A. M. Griffen's hardware store is the place to purchase garden tools and farming implements. Summer was a long time coming, but she is here and the farm and garden needs attention. A first-class line of hardware always in stock.

Warm weather is here to stay, so say the prophets, and the Woodhull & Martin Company is prepared to sell you seasonable goods of the best manufacture at the lowest prices. There is no need of trading in New York, when such a stock of goods is offered. Everything in the house-furnishing goods line, as well as for the women folks in dress goods. The white goods department is an attractive place these days for the women, while the men's department offers everything in summer wear.

BUY NOW Wolff's PAY LATER

Furniture Buying MADE EASY

Aside from our lower prices and better values, our **unusually liberal** Credit System makes it easier to buy Furniture here than anywhere in the whole State. You can buy $50 or $100 worth of Furniture and pay as little as $1.00 per week. And our **different**, more considerate way of treating customers **after** purchase is what has made us so many staunch friends.

Great Rug Special!

These unusual values are only possible because of this one fact: During the dull season we had this lot of 150 Rugs made up in order to keep our operatives busy. They're made in splendid style from fine Axminister, Velvet and Tapestry Carpets—and we offer them at the bare cost of the carpet alone! All colors, patterns and styles, particularly appropriate for summer use. If you bring your measurements along, you can pick up some wonderful bargains. For instance:—

Tapestry Rug, 8¼x12 ft; worth at least $22 **15.98**

Velvet Rug, 8¼x12 ft; worth at least $32 **22.98**

Axminster Rug, 9x12 ft; worth at least $38 **28.98**

Other sizes at other prices.

Also Fine Value This Week in Carpets and Other Floor Coverings. Carpets Sewed, Laid and Lined Without Extra Charge.

$3.00 HANGING HAT RACK

This is an exceptionally artistic hanging hat rack of heavy oak with 12x12 inch French bevelled mirror and heavy cast brass hooks. Usual price $5.00—special for this week while they last **$1.50**

EASY-REST HAIR MATTRESS

The very best mattress we know of at that price. Filled with pure vegetable hair and carded felt—no animal matter. Guaranteed sanitary and not to go lumpy. Sold under other names at $16.00, our price **$9.98**

WE PAY CARFARE BOTH WAYS.

D. WOLFF & CO.

81-83 Market St., Newark.

WE SELL EVERYTHING:

CLOTHING, CLOAKS, SUITS, MILLINERY, SHOES, HATS, DRY GOODS, PIANOS AND ORGANS.

ON THE MOST LIBERAL TERMS OF CREDIT

Mathushek & Son Piano Co.

Pianos, Organs, Player-Pianos and Cabinet Self-Players.

THE MOST COMPLETE AND VARIED STOCK TO BE FOUND ANYWHERE.

The Incomparable Mathushek & Son Piano.
The Popular "Opera" Peek & Son Uprights.
In all styles and makes.

M. & S. full round tone small Uprights, particularly fine for small rooms, in Mahogany, Oak, Walnut or Mission Oak.

Several slightly used and second-hand Upright Pianos and Organs at very reduced prices.

Exchanging Renting Tuning Repairing

Mathushek & Son Piano Co.

Factory Branch Warerooms,
310 W. Front St., Plainfield, N. J. 'Phone 910-J.

We are open daily until 8 p.m.; Saturdays until 10 p.m.

Porch Comfort.

To be contented means you're in a state of entire satisfaction. That state is experienced to a high degree by those who buy here.

Don't throw away the opportunity but place your order now. **Porch Furniture, Porch Mats, Porch Screens, Awnings, Hammocks, Window Screens, Screen Doors, Refrigerators**—everything necessary to supply your needs for warm weather.

Van Camp & Franklin,

Tel. 868-J **Front and Somerset Streets.**

DO YOU HAPPEN TO KNOW

that Astigmatism is the cause of much suffering,

Because { It causes headaches, dizziness and pains in the back of the head. / It causes the temples to throb—the eyes to itch and burn. / It causes a sleepy, unnatural and tired feeling and car sickness.

Do you know What { Makes the memory of children at school so poor? / The professors in the great colleges are advocating glasses for? / Most physicians do when they have given you headache medicine in vain?

STILES & CO.

PHILADELPHIA EYE SPECIALISTS.
105 EAST FRONT STREET.

WILL examine your EYES FREE OF CHARGE on THURSDAY. Hours 11.15 to 4.30. Glasses if needed at moderate prices.

IMPORTERS · HAHNE & CO. · RETAILERS ·

NEWARK'S STORE BEAUTIFUL
BROAD, NEW AND HALSEY STREETS

$90.00 Parlor Suites for $50.00.

One of a Number of Splendid Offerings from America's Greatest Furniture Store

It stands to reason that any house buying furniture in the quantities we do (and there are mighty few in the United States) can secure concessions from the makers which redound not only to our profit, but to those who buy of us. So when we go to a maker and tell him that we will take so many parlor suits, say one hundred of a pattern, if he will make them up at a price, we usually get what we ask for because any manufacturer knows what it means to be able to put men to work on a big order of one pattern.

This accounts for the extraordinary price we are able to make on these parlor suites, and the price will prevail all week if we have enough of the suits to go around.

These Parlor Suites are one of the newest designs on our floor, not having been shown more than a month. The frames are in mahogany finish, highly polished, slightly carved on solid wood, enhancing its beauty; legs have claw feet; back of sofa and chairs are rounded; upholstery work is of the best quality; the covering is green panne plush, green silk plush, cream damask and cream tapestry in beautiful patterns; the regular price is $90, but we will receive orders all this week at only **$50**

REED ROCKERS.

Base is of hard wood; body of reed; continuous roll arms and top; back in pretty woven designs of spindles and reed; entire chair nicely shellacked and smoothly finished; our price only **$2.25**

EXTENSION DINING TABLES.

Built of oak in nicely golden finish, highly polished; very plain but neat design, and particularly well constructed. The round top is 42 inches wide and may be extended to five feet; regular price of these tables is $16.50; the special price for Tuesday and Wednesday (two days only) will be **$12.50**

FOLDING OR ADJUSTIBLE LAWN CHAIRS.

Here is a simple, substantial, inexpensive chair for use on porch or lawn, that will give the maximum of comfort at minimum cost. The woodwork is strong; all corners are rounded and the framework thruout finished with two coats of good varnish, making it nice and smooth. Back and seat are of heavy grade material attached to the rungs by means of slot or spline, instead of simply being tacked on, thus insuring it against tearing loose. The chair can be adjusted to four different comfortable positions, and when desired can be folded up into a flat package. Our price is only **$1.25**

PORCH ROCKERS.

Substantial and reliable rockers that will give comfort and ease and lots of service. Flat reed seat; flat slats in back, broad flat, comfortable arms; base work strongly constructed; finished in light natural color or painted green; on sale for double the money, but we have made the price **$2.25**

Known Makes of Dress Shields

In a Sale at Remarkably Low Prices.

All this week we are going to have a sale of the very **best makes of Dress Shields**—all strictly perfect goods—thru which every maker of dresses, whether the home worker or professional, will profit immensely, for we are quoting prices as low or lower than any store will quote during the year.

Don't miss this once-a-year chance to get Dress Shields under price.

Lot 1—1,000 pair of pure white light weight Dress Shields, in sizes 2, 3 and 4; regular price 10c a pair; this sale ..... **.8**

Lot 2—Light weights, pure white Shirtwaist Dress Shields; worth fully 10c a pair, at ..... **.7**

Celebrated **Kleinert's Feather Weight Dress Shields**—Per dozen pairs:

Size 1 at dozen **$1.80**; pair	16c
Size 2 at dozen, **$2.16**; pair	19c
Size 3 at dozen, **$2.52**; pair	22c
Size 4 at dozen, **$2.88**, pair	25c
Size 5 at dozen, **$3.48**; pair	30c
Size 6 at dozen, **$4.08**; pair	35c
Size 7 at dozen, **$4.68**; pair	40c
Size 8 at dozen **$5.28**; pair	45c

Well-know brand of **Kleinert's Double-covered Gem Dress Shields**—Per dozen pairs:

Size 1 at dozen, **$2.16**; pair	19c
Size 2 at dozen **$2.52**; pair	22c
Size 3 at dozen, **$2.88**; pair	25c
Size 4 at dozen, **$3.24**; pair	28c
Size 5 at dozen **$3.96**, pair	34c
Size 6 at dozen **$4.68**; pair	40c
Size 7 at dozen, **$2.88**; pair	46c
Size 8 at dozen **$6.12**; pair	52c

Kleinert's Celebrated Crescent Shirt Waist Dress Shields—Per dozen pairs:

	Dozen.	Pair.
Size 1 at	**$1.80**	16c
Size 2 at	**$2.04**	48c
Size 3 at	**$2.28**	20c
Size 4 at	**$2.52**	22c
Size 5 at	**$3.00**	26c

Kleinert's Recherche Silk Dress Shields—The very latest; one of the finest shields ever produced; fine quality; double covered Jap Silk with absorbent interlining, making the shield absolutely impervious to perspiration.

Size 2, 50c a pair; size 3, 55c a pair; size 4, 60c a pair.

Lot 3—Midget pure white light weight Dress Shield; a very desirable Shield for this time of year; regular 12c value at ..... **.8**

Lot 4—Petit light weight Shirtwaist Dress Shield; another popular style; reg. 12c value at **.9**

Kleinert's Black Panne Silk Dress Shields—Warranted fast colors—Per dozen pairs.

	Dozen.	Pair.
Size 1 at	**$2.40**	21c
Size 2 at	**$2.76**	24c
Size 3 at	**$3.12**	27c
Size 4 at	**$3.48**	30c
Size 5 at	**$4.20**	36c

Silk Dress Shields—1,000 pairs of extra fine quality, Japanese silk covered, light weight Dress Shields; in sizes 2, 3 and 4; regular value 19c to 25c a pair; special **15c.**

Men's Coat Shields—Kleinert's very latest product—Men's Coat Shields; here in sizes 2 and 3; light gray, dark gray, tan, drab, black; price, the pair, **19c** and **22c.**

New Kleinert Swan Dress Shields—Very fine quality; pure light weight dress shields; every pair warranted. By the dozen pairs at special prices.

	Dozen.	Pair.
No. 1 at	**$2.16**	19c
No. 2 at	**$2.52**	22c
No. 3 at	**$2.88**	25c
No. 4 at	**$3.25**	28c
No. 5 at	**$3.96**	34c

Light Weight Shirtwaist Shields—Lace edge; made of good quality nainsook covering.

Size 2; regularly 15c at	12c
Size 3; regularly 19c at	15c
Size 4; regularly 25c at	19c

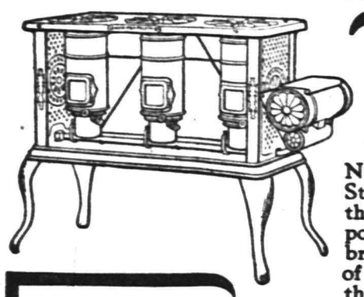

Clean Cooking

Wherever there's a New Perfection Oil Stove in the kitchen, there you will find the pots and pans clean and bright. The blue flame of the New Perfection is the cleanest flame produced by any stove, and is entirely free from smoke and soot. Another advantage of the

NEW PERFECTION

Wick Blue Flame Oil Cook-Stove

is that the heat is highly concentrated by enameled chimneys. This means quick results. The New Perfection is *different* from other oil stoves. Made in three sizes, with one, two and three burners. Every stove warranted. If not at your dealer's, write to our nearest agency for descriptive circular.

The **Rayo Lamp** is the best lamp for all-round household use. Equipped with the latest improved burner. Gives a bright, steady light at lowest cost. Made of brass throughout and beautifully nickeled. Suitable for any room, whether library, dining-room, parlor or bedroom. Safe and satisfactory. Every lamp warranted. Write to our nearest agency if not at your dealer's.

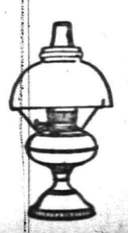

STANDARD OIL COMPANY
(INCORPORATED)

IN CHANCERY OF NEW JERSEY.

Between Henry K. Wampole, Albert J. Koch and S. Ross Campbell, partners, trading as Henry K. Wampole & Co., Complainants, and Powers Pharmacy Co., Defendants. | On Bill for Receiver, etc. / Notice of Order to Limit Creditors.

Notice is hereby given to the creditors of The Powers Pharmacy Company, of Plainfield, N. J., that an order was made by the Court of Chancery in the above entitled cause, on the fourth day of June, nineteen hundred and seven, directing that the creditors of said corporation do present to Elston M. French, the Receiver appointed by the Court for said corporation, under oath or affirmation, or otherwise, as the said receiver shall direct to the satisfaction of the said Receiver, their several claims and demands against said corporation within one month from the date of said order, or that in default thereof such creditors be excluded from the benefits of such dividends as may thereafter be made and declared upon the proceeds of the effects of said corporation;

And such creditors are, therefore, hereby notified accordingly that such claims shall be proved before me under oath on or before the fifth day of July, nineteen hundred and seven.

ELSTON M. FRENCH, Receiver.
Plainfield, N. J.
REED & CODDINGTON, Solicitors.
6 11 4 oaw tu

ESTATE OF Nora Carroll, deceased. Pursuant to the order of George T. Parrot, Surrogate of the County of Union, made on the application of the undersigned, executor of said deceased, notice is hereby given to the creditors of said deceased to exhibit to the subscriber under oath or affirmation their claims and demands against the estate of said deceased within nine months from the seventeenth day of June, 1907, or they will be forever barred from prosecuting or recovering the same against the subscriber.

WALTER L. HETFIELD, Jr.,
Executor.
6 18 9 tu

Press Want Ads. Pay.

SPORTS HERE AND THERE

DIAMOND DUST.

With Manager Listman confined to his bed, waiting for a return of strength after an operation for appendicitis and Pitcher Minford out of the game on account of blood poisoning, the Y. M. C. A. team is in a position that is causing its partisans a bit of worry. Conover is said to have made himself ineligible to pitch longer for the nine, and George Dupee is more or less of an unknown quantity. What the team will be able to do to overcome the handicap and keep within striking distance of the pennant, is a question.

Sh! Whisper it softly, but there are young men who make a practise of betting on the Inter-City league games. Nobody has been discovered making book or engineering pools, but it is a fact that real money is being wagered on the contests. Y. M. C. A. was heavily backed Saturday, according to one of the players in the game. The backers must have had the creeps when they saw Tracy Howard go into the box.

Minford, suffering from blood poisoning, will be unable to do the slab work for the Y. M. C. A. for several weeks, and Captain Craig is fortunate in having such a good man as George Dupee to take his place. George is in first class condition, having pitched nearly every Saturday this season. He and Walter Nelson will be the battery for the game at Crescent Oval on Saturday, when Scotch Plains will be the opposing team.

Clinton Avenue will journey to Dunellen on Saturday and once more try conclusions with the team at that place. Now that Peacock has joined the Dunellens the team should do better work.

Since Jim McGuire took hold of the Boston Americans they have been playing much better ball in all departments.

The Springfield Republican ranks the college teams as follows: Brown, Cornell, Princeton, Pennsylvania, State, Fordham, Harvard, Holy Cross, Williams, Yale and Vermont.

A total of thirty-seven runs have been made against the New York Americans in the last four games; also a total of forty-nine hits.

The ball that laid Catcher Bresnahan low struck Roger's cranium so hard that it bounded out to First Baseman Ganzel, who caught it on the fly.

With the rise of the thermometer Willie Keeler's batting average is beginning to climb. Willie is clipping off two and three a game nowadays.

Judging by the work in both the National and American Leagues, the efforts of Presidents Pulliam and Johnson in behalf of clean ball is bearing fruit.

College baseball captains for next season have been elected as follows: Princeton, Harlan, outfielder; Dartmouth, Skillin, pitcher; Georgetown, Simons, outfielder; Cornell, Heilman, shortstop; Villanova, Savage, third base; Brown, Raymond, outfielder; Holy Cross, Barry, shortstop; Exeter, Connelly, third base; Andover, Reilly, first base; Pennsylvania, Cree, shortstop; Tufts, Atwood, pitcher; Washington and Jefferson, Ramsey, third base. It is probable that Tad Jones will be Yale's next year's captain

(Other sporting news on page eight).

An Old-Fashioned Remedy

The oldest known remedy for Dysentery, Diarrhea, Cholera-Morbus, Cholera-Infantum, Colic and Cramps—speedy, safe and reliable in its action—is

DR. D. JAYNE'S CARMINATIVE BALSAM

For 77 years this remedy has been successfully employed for the relief and cure of all complaints of this nature. Many thousands of families are never without a bottle of this invaluable specific. For Summer Complaint, Griping Pains, Sour Stomach, Vomiting, Wind in the Stomach and Bowels, Sea Sickness, all Bowel Affections, and Headache, Hysterics and Nervousness due to stomach and bowel derangement, Jayne's Carminative Balsam will be found to possess wonderful curative and soothing properties.

Sold by all druggists in 25c. bottles

JAYNE'S TONIC VERMIFUGE is a splendid tonic to build up the system after the weakening effects of Dysentery. For both adults and children.

THE DAILY PRESS.

Home News. Independent in Politics.

A. L. FORCE, Editor and Proprietor.

Published Daily, except Sunday, at 2 p. m.

106 North Avenue. Telephone 61.

Two cents a copy. Ten cents a week. $5.00 a year in advance. Delivered by carrier or by mail. No extra charge for papers mailed to points in the U. S. and Canada.

The Daily Press has the most complete carrier and mail service of any paper in the metropolitan district.

Any subscriber failing to receive a single issue will confer a favor by notifying the business office.

Advertising rates mailed on application.

Copy for Change of Advertisements to ensure change the same day must be at the office by 9 a. m.

News From Home

While you are away for the summer

THE DAILY PRESS

will be mailed regularly to your address on request without extra charge. Leave your order with your newsdealer or at the main office of The Daily Press.

Plainfield, N. J., June 25, 1907.

Much of the time at the annual convention of police chiefs of the United States and Canada, just concluded at Jamestown, was devoted to discussing the practice of carrying concealed weapons and a systematic campaign against it was advocated. The Union county delegates, of whom Chief Kiely was one, were prominent in the proceedings and in view of recent occurrences in both Elizabeth and Plainfield, they were in a position to relate how readily murder can result from the prevalence of a pistol or knife at hand during a quarrel. A man who goes about with a deadly weapon concealed in his clothes is a menace to society and no one has more reason to dread him than these same police officers, who are constantly in danger of a bullet wound or knife thrust. The fact that they have taken the matter up as a body to urge severer penalties for the practice is an evidence that it may quickly be stamped out. City Judge Runyon has always handled cases of this kind without that least bit of leniency and his example is being followed by magistrates throughout the county. A term in the penitentiary will prove the right sort of reminder every time a man who has no business to is found with a weapon in his clothing.

State Architect George E. Poole kept away from the Assembly investigating committee while Inquisitor Backes was probing the State building scandals and trying to get essential facts from favored Contractor Lawton and "State Plumber" Tobin. As the Backes report says, the State architect was at the State House, but he failed to appear before the committee, even after a doubt had been cast upon his relations with the contractor. Mr. Poole unbosoms himself in a communication to the Governor, but his proper course was a sworn statement to the Assembly committee. There is an unraveled mystery in the mutilated accounts of Contractor Lawton that must needs be cleared up. The book that contains certain alterations should be microscopically examined to find the name that was written over, evidently for concealment. The investigation will fall far short of effectiveness if certain points now obscure are not cleared up. If the examination sustains the statements of State Architect Poole to the Governor a necessary act of justice will be done to a man unjustly reflected upon.—Newark Morning Star.

Postmaster Sentenced.

Trenton, June 25.—William Applegate, former postmaster of Alpha, Warren county, was arraigned today in the United States District Court for sentence on a charge of having embezzled funds of the Postal Department. The thefts occurred some time ago and Applegate fled to Canada and the secret service men had a long hunt for him. Judge Cross sentenced him to six months in the Essex county penitentiary and to pay a fine of $400.

—Advertise in The Daily Press.

Our Ginger Ale

Finest in the World

EASTERN BOTTLING COMPANY

Bottlers of Ballentine's Beer

W. Second St. & Central Ave.

'Phone 190

PLANNING NEW RARITAN BRIDGE AT BOUND BROOK.

Somerset Freeholders May Erect New Structure to Connect with South Bound Brook.

A new bridge across the Raritan river that will connect Bound Brook with the Borough of South Bound Brook, is projected. The Board of Freeholders of Somerset county is considering the matter, and it is thought the bridge will be built at an early date, especially as the present one, built in 1875, has been condemned.

For the purpose of securing the erection of a more substantial structure than the Board of Freeholders of the county have in mind at present the Bound Brook Improvement Society has taken the project in hand and is securing the co-operation of the Central Railroad of New Jersey, the Philadelphia and Reading, the Baltimore and Ohio and the Lehigh Valley railroads and the Public Service corporation for the erection of a bridge that will be used by the trolleys, automobiles and wagons as well as foot passengers, and that will be located at a point fully 1,000 feet west of the present structure. The co-operation of the railroads is being secured because it is expected they will erect a union depot alongside of the proposed bridge.

The plan is to have the new bridge elevated and sufficiently high to clear all railroad tracks as well as the river, and the Delaware and Raritan canal on the South Bound Brook side. The proposed bridge would be approached in the vicinity of Main and Church streets, Bound Brook, and the bridge proper would be reached by means of a gentle incline that would be too steep for teaming purposes. The union depot which would be placed between the Central and Lehigh Valley railroads opposite to Church street, would be reached from the bridge by means of a gentle descent, there being plenty of room for the purpose. By the erection of the new bridge the subway near the present Lehigh Valley station would not be needed.

GOURLEY GROOMS BLACK TO RUN FOR GOVERNOR.

Democratic State Chairman Thinks Man Stokes Defeated Would Reunite the Party.

"What is new in politics?" William B. Gourley, chairman of the New Jersey Democratic State Committee, was asked yesterday in Jersey City. Mr. Gourley was at the time in the office of State Tax Commissioner and former Democratic candidate for Governor Charles C. Black in a reference case. Mr. Gourley replied:

"Nothing, except that the Democratic party must get together and find a good man as candidate for Governor."

Looking at Mr. Black he said:

"I think it's Black's year. I believe he would be acceptable to everybody if he would run, and that it is his chance to get even for the defeat he received three years ago."

"I am not thinking about it," Mr. Black said when asked what he thought of the proposition. "The sound of a brass band and serenade would make me sick. But I suppose if matters drifted along and the convention should nominate me there would be no way of getting out of it, unless I had previously declared that I would not accept a nomination. If I so declared nothing could swerve me from my purpose."

PENNSY ROAD TO BUILD INTO SOUTH BOUND BROOK.

Plans to Extend Millstone Branch to Get Freight Traffic of Big Factory.

For the purpose of getting the output of the Standard Paint Company's plant, at South Bound Brook, to market more quickly than is now possible, the Pennsylvania railroad is about to build an extension of its Millstone branch to South Bound Brook.

The extension which has been surveyed will start from a point about two miles southeast of Millstone and reach to South Bound Brook in a northeasterly direction, skirting the old racetrack and the Fleischman farm and entering South Bound Brook by way of Elizabeth street.

The output of the paint company at present is mainly shipped by canal, although some is shipped by the Jersey Central and Lehigh Valley railroads, both of which are on the Bound Brook side of the Raritan River, and a quarter of a mile away from the works. The work of building the road will be begun as soon as the right of way can be obtained.

Pittsburg Society Shooting.

Pittsburg, Pa., June 25.—Major T. Lemuel Harper yesterday afternoon made a desperate attempt on the life of Levi De Wolf, a prominent and wealthy broker. With a revolver in each hand Major Harper walked into the office of Mr. De Wolf, in the Columbia Bank Building, Fourth avenue and Wood street, a few minutes after 3 o'clock and began shooting at his intended victim. For some time there has been bitter feeling between the two men, and back of the whole affair is said to be a scandal likely to shake Pittsburg society to its very foundations. Both Harper and De Wolf refuse to discuss the causes leading up to the shooting. Their friends are equally reticent.

—Advertise in The Daily Press.

BUTTERICK PATTERNS.

The Woodhull & Martin Store.

The Muslin Underwear Sale.

Notwithstanding the immense selling of the past few days, we still have plenty to supply all who come. These garments are travellers' samples from the famous Garland Brothers' workrooms, one of the largest and best in the country. We are offering them in many instances at about half the usual prices. You'll also find many good bargains throughout the regular underwear stock.

SUMMER SUITS AND SKIRTS.

Eton Suits in Linen and Indian Head at 4.25 and 4.98.

Shirt waist and jumper suits in lawn and dotted Swiss from 3.75 to 7.98.

Linen and Rep Skirts at 3.75 and 4.00.
White Indian Head Skirts at 2.25.
White Brilliantine Skirts from 6.00 to 9.00.

SPECIAL BARGAINS IN FINE SHIRT WAISTS.

White Lawn Waists from 98c to 2.50.
Fine Batiste Waists from 2.25 to 3.50.
Pretty Lingerie waists from 5.00 to 15.00.
Lace Net Waists from ..... 4.00 to 6.00
Baby Irish Lace Waists from ..... 2.75 to 4.00
Black and White Silk Waists at 3.50 and 3.98.

Demorest Sewing Machines

We have just started another club which enables you to buy a regular $50.00 machine with a full set of attachments for $25.00 and pay for it on easy terms. It costs only a dollar to join the club.

SUMMER HOME NEEDS

We are prepared to supply your every want at the most moderate prices

JEWETT REFRIGERATORS.
White, enameled lined, from 9.75 to 19.50.

PORCH SCREENS.
Made from the outside split of the bamboo.
Size 6x8 feet 98c
Size 7x8 feet 1.25
Size 8x8 feet 1.50
Size 10x8 feet 1.75

LAWN SETTEES.
Hard-wood, well made, at 98c, and 1.98.

PORCH ROCKERS.
With double rattan seat and back, from 98c, to 4.98.

PALMER HAMMOCKS.
Are the best made. We have a big line from 98c, to 4.98.

LAWN MOWERS.
"The Villa" self-sharpening kind, in 14, 16 and 18 in. sizes, 2.98, 3.25, 3.50.

CROQUET SETS.
Full 8 ball sets, from 98c to 2.98.

LAWN SWINGS.
Strong and durable, at 4.98 and 5.98.

PORCH TABLES.
Bamboo, with straw tops, at 1.50 and 1.98.

SCREEN DOORS.
Complete with hinges, etc., at 1.25 and 1.50.

WINDOW SCREENS.
Adjustable to any window at 25c, 30c, 35c, 40c and 45c each.

THE JUNE SALE OF PEDDIE TRUNKS

STEAMER TRUNKS.

Regular price $6.50; sale price $4.98
Regular price $6.98; sale price $5.50
Regular price $7.50; sale price $5.98
Regular price $7.98; sale price $6.50

DRESS TRUNKS.

Regular price $7.50; sale price $5.98
Regular price $7.98; sale price $6.50
Regular price $8.50; sale price $6.98
Regular price $8.98; sale price $7.50

Awnings and Window Shades Made to order of the best materials by expert workmen. Estimates cheerfully given and PERFECT SATISFACTION GUARANTEED.

BARGAIN TIME IN THE STOCK AND BOND MARKET.

You can invest your money to return as high as ELEVEN per cent. per annum.

Write, call or telephone the Plainfield Office of MILLS BROS. & CO., MEMBERS OF NEW YORK STOCK EXCHANGE.

Direct private wire to New York, and Ticker.

208 Park Avenue. Telephone 924.

KELLER MAY RESIGN.

It Is Said Rector Will Quit Church For Harmony's Sake.

Rumor has it that Rev. John Keller will sever, next Sunday, his connection with Trinity Episcopal church, Arlington.

For several years there has been dissatisfaction in the congregation and although the majority has always stood by Rector Keller there is opposition enough to him, it is said, to cause him to resign in the interest of harmony.

Rev. Mr. Keller is the minister who was shot several years ago by Thomas Barker, of Arlington, after Barker's wife had told her husband a story which prompted the assault.

Barker was convicted in the Hudson County Court and sentenced to five years in State Prison, but was pardoned after having served a portion of his term.

Rev. Mr. Keller could not be seen yesterday, and Bishop Edwin S. Lines, head of the diocese, said nothing had yet been settled in regard to the matter, and that anything that is to be said on the rumored resignation must come from Rector Keller.

Several members of the church asserted the rumor is true.

Pittsford Dead Five.

Rochester, N. Y., June 25.—Five persons were killed and a score more or less seriously injured in the wreck late Sunday night on the Auburn branch of the New York Central Railroad one mile east of Pittsford, when passenger train No. 230, which leaves Rochester at 10:35, crashed head on into a freight train. The collision took place on a sharp curve at a point known as Mitchell's farm. The smoking car was telescoped and four of the fifteen passengers instantly killed. The fifth victim was Emmet Lyons, son of James Lyons, the engine driver of the freight, who was in the cab with his father and who died in a Rochester hospital yesterday morning.

Havana Cigars Will Go Up.

New York, June 25.—Leading tobacconists of New York city manifested much interest yesterday in the cable despatch from Havana which told of the threatened destruction of the imported cigar business in this country through the prolonged strike of cigarmakers in Cuba, together with a short crop. Representatives of the American Tobacco Company, the United Cigar Stores Company, the Waldorf-Astoria Segar Company and several of the largest independent dealers admitted that the supply of imported Havana cigars was exceedingly short in this country and that in all probability prices would soon be advanced.

PUBLIC SALE

of 15 fine Dairy Cows and 1 Bay Horse.

The undersigned will sell at public sale on his farm at New Market, N. J., at 1.30 p. m., on

Friday, June 28, 1907,

15 head of best dairy cows (fresh ones and springers.) The horse is 6 years old, a good worker, and not afraid of automobiles, trolley or steam cars. Also milk cooler and cans for sale.

Terms of sale—three months credit.

6253 JOHN M. EVANS.

Lewis Said to Have Confessed.

West Chester, Pa., June 25.—Caught in the trap of his own confession, according to District Attorney MacElnee, that he threw little Mary Robbins Newlin to die in the hole in his farm in which her body was found, after tying part of a burlap bag about her head, Irwin R. Lewis is in the county jail here, awaiting trial on the charge of murdering the child. After an intensely dramatic recital of Lewis' admissions by the District Attorney, the Coroner's jury in Avondale returned a verdict yesterday afternoon that the child came to her death from asphyxiation at Lewis' hands.

One of Ninety Saved.

Valparaiso, Chile, June 25.—The British steamship Santiago, of the Pacific Steam Navigation Company, carrying a crew of eight-six men and four passengers, foundered during a gale off Corral. The fourth mate was saved, but the rest of the crew, including the captain and the passengers, were drowned. The lost steamer was a sister ship of the Arequipa, which foundered at her moorings in Valparaiso Bay during a fearful storm in June, 1904. The responsibility for the catastrophe in both cases is laid on the captains.

No kid can enjoy a regular out and out Fourth of July in an old pair of shoes.

On our national holiday every lad in town ought to have the best looking Shoes that "Pop" can afford.

We've got enough Children's Shoes to supply the county. They are priced right and the quality is there. The most strenuous youngster won't need a second pair until school time.

Try us—the chances are you'll stay with us.

Van Arsdale's

Fitters of Little Feet,

127 East Front St.

FREE TRADE!

THE BUSINESS METHODS

AT PECK'S

NO COMPULSION THERE

Splendid Values in Porch Furniture

We are showing the most comprehensive assortment of Porch Furniture. A practically unlimited scope for selection is presented in our large stock of Rockers, Chairs, Tables and Settees for the porch, at prices that are convincingly low.

Hammocks and Lawn Swings.

The very best makes of Hammocks and Lawn Swings are offered by us at prices that will save you money.

Refrigerators and Ice Cream Freezers.

The first element of practical wisdom in the selection of a Refrigerator or Ice Cream Freezer is the choice of goods well-known for their good quality. Here are the most reliable Refrigerators and Ice Cream Freezers. High in Quality and Low in Price.

AWNINGS.

We will be pleased to make to your order, Awnings of any size or shape, in every popular style of design. Ask us for estimate.

SHIRLEY & JOHNSTON,

BABCOCK BUILDING, PLAINFIELD, N. J.

WEDDING GIFTS

Novelties in Cut Glass, Fancy China, Quezal Vases, Artistic Metal Ware.

JOS. W. GAVETT,

West Front St.

Hot Weather Clothing

in endless variety. See our two-piece Suits in Blue Serges and fancy Worsteds—they are just the thing for now. A full line of Men's Clothing always on hand at popular prices. STRAW LIDS in all shapes and prices. Negligee Shirts, Ties, Fancy Vests, Hosiery, Belts, Suit Cases.

CLOTHING MADE TO YOUR MEASURE.

Werner's Clothing House,

206 WEST FRONT ST.

R. W. BARNES.

217 PARK AVE. 'PHONE 344-L.

Home-made Cruliers, Baked Beans in pans, Boiled Corned Beef, Boiled Ham, Pickled Lambs Tongue, Sauer Kraut, Smoked Salmon, Mince Meat, New Honey, Fancy Cheese, a fine variety of Pickles.

Anything in the grocery line with early Spring Vegetables.

Just a Word About Your Dog.

They are almost human, and oftentimes want a little medicinal care.

It is getting hot, and a bath with medicated soap, or a shampoo, must be an act of kindness.

We have a full line of Dr. Dent's famous Dog Remedies. The extensive sale and favor these remedies enjoy among dog men, it due to their Merit. Easily administered, and effective.

A copy of "Dent's Doggy Hints" for the asking. All about the dog, and his care.

Champlin's Drug Store.

Successor to Powers' Pharmacy Co.,

SOMERSET ST. AND CRAIG PL.

Lewis & Dilts,

Artesian Well Contractors.

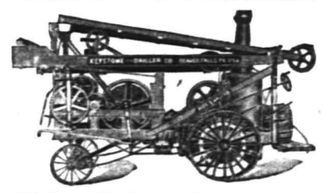

Wells drilled any place, size or depth.

Estimates cheerfully given.

Box 173, Scotch Plains, N. J.

"THE CARLISLE"

210 Fourth Avenue

ASBURY PARK, NEW JERSEY

New First-Class House one block from the ocean.

Apply to Mrs. H. B. WILE

6-20-tf

THE

FIRST NATIONAL BANK

of Plainfield,

conducts a general banking business with all the departments required in the modern methods of doing business.

Accounts of

Corporations,
Societies,
Business Men
and Individuals

receive our best attention and liberal treatment.

ANNOUNCEMENT!

MASON AND BUILDING.

The mason and building business heretofore conducted by the late William H. Pangborn, who died February 27, 1907, will be conducted by his son, Albert W. Pangborn, under the name of William H. Pangborn's Son. Mr. Pangborn has been associated with his father in the business for a number of years and is thoroughly familiar with all its details.

WILLIAM H. PANGBORN'S SON,
57 Chatham St., North Plainfield.

6 13 1m

RENE BROWER

Natural Flowers to Order.

55 and 57 West 26th St., New York.
Telephone 756 Madison.
Residence 123 East 5th St. 'Phone 617-L.

6 3 1m

NEWS IN THE SUBURBS.

SOUTH PLAINFIELD.

The entertainment given last night in Washington Hall for the piano fund of the Baptist church was a success. The solos by Alfred and Edwin Springer were well received; also those by T. A. Linaberry and his son, John Linaberry. The parody on "Silver Threads Among the Gold," which hinted of a Fourth of July celebration, was well rendered by T. A. Linaberry. Those who furnished the entertainment were Mr. and Mrs. T. A. Linaberry, Mr. and Mrs. Alfred Springer, Mr. and Mrs. Charles Jackson, George May, Monroe Pyatt, Robert Horn, Jr., Phil. Smith, Edwin Springer, and John S. Linaberry. After the entertainment there was a dance and ice cream and cake were served. Albert Naylor's orchestra, of Plainfield, furnished the music.

"Phil." Smith, accompanied by his cousin, Melville Brown, of Brooklyn, will sail on the Steamship Philadelphia for Europe on July 24.

Arrangements are being made to hold a Fourth of July celebration at New Market, similar to the one planned for this place.

Miss Jennie DeLaney has returned to her home in New Brunswick, after a visit with her cousin, J. S. Linaberry.

Mrs. Alfred Springer entertained a company of friends from Plainfield, yesterday.

(Additional suburban news on page 2).

PERSONAL.

Charles L. Nichols, of Willow avenue, will spend the summer at Bay Shore, L. I.

Mr. and Mrs. E. H. Holmes, of West Sixth street, have gone to Bethlehem, N. H.

Mr. and Mrs. James C. Field of West Sixth street, have gone to Ocean Grove.

Mrs. Susan Wilson, of Sycamore avenue, is spending a few weeks in Saratoga with friends.

Mr. and Mrs. Stephen A. Struthers, of West Front street, are sojourning in the Catskills.

Miss Laura Volker, of Newark, returned home yesterday, after a visit to friends on East Front street.

Physical Director George L. Listman, who was operated on last week for appendicitis, is steadily recovering.

Mr. and Mrs. William VanSyckel, of Princeton, spent Sunday with Mr. and Mrs. William L. Smalley, Jr., of North Plainfield.

Thomas Buckley, of Orchard place, has returned from the West, where he has been erecting presses for the Potter Press Works.

Former Senator Charles A. Reed and family, of Myrtle avenue, will go to Spring Lake this week where they will spend a part of the summer.

Mr. and Mrs. J. V. Beekman, of West Eighth street, who made a trip to the Berkshires, last week in their Winton car, have returned home.

Mr. and Mrs. Cadmus, of Philadelphia, are stopping for a time at Mrs. C. B. Detwiler's, of Madison avenue; Mrs. Cadmus was a former Plainfielder.

Mr. and Mrs. J. J. Kenney, of East Second street, will sail for Europe on July 18, where they will join the former's brother, David T. Kenney, who with Rev. Father Miller, of St. Joseph's church, is now abroad.

A. S. Wales, of East Front street, goes to his former home, Bridgeport, Conn., tonight, to attend the wedding of his sister tomorrow afternoon in the Congregational church at Bridgeport. A reception will follow at the home of the bride in the evening.

Councilman R. I. Tolles, of Westervelt avenue, has returned from Mt. Clemens, Mich., where he received special treatment for the rheumatism. Tax Collector George F. Brown, of the borough, who has been at the same place for treatment, is much improved. He and Mrs. Brown will return this week.

The monthly musical service will be held at the First Presbyterian church on Sunday.

Benzoin Witch-Hazel Soap

Randolph's "Benzoin Witch-Hazel" Soap is justly renowned for its superior qualities. It is as pure as soap can be made. It is especially adaptable to Plainfield's hard water. Try it and note that it makes hard water soft. A delightfully pleasant soap for toilet or bath. It cleans, cleanses and keeps the skin in good condition. 10c cake, 3 cakes for 25c.

L. W. RANDOLPH
The City Pharmacy
143 W. Front St.

HELO GIRL GOT IT ALL DOWN.

"Hello! Is this the Grand Hotel?" asked the man at the 'phone.

"It is," sweetly responded the young woman at the other end.

"Will you please ask Mr. Henry Perkins, who is stopping there, to ring me up this afternoon?"

"Yes, sir. Who shall I say he is to ring?"

"D. B. Feeley."

"B. D. Greeley?"

"No! No! D. B. Feeley."

"P. Beef Healey?"

"No! Can't you get it? Listen—D. B. Feeley. Understand?"

"Spell it, please."

"D.— get that? A, B, C, D—get it? B—understand? A, B—all right? F, E, E, L, Y,—Feeley. Got it? All right. Just tell him to ring me up. He'll know what it means."

When Mr. Perkins returned to the hotel he received a memorandum saying, "Please call up Mr. A.B.C.D.A.B.E. E. Yelly."—Judge.

He Was Justified.

It was a case of breach of promise. The defendant was allowed to say a word in his own behalf.

"Yes," he said, "I kissed her almost continually every evening I called at her house."

The counsel for the plaintiff was pleased.

"Then you confess it?" he said.

"Yes, I do confess it. But I had to do it."

"You had to do it. What do you mean?"

"That was the only way I could keep her from singing."

The jury gave a verdict for the defendant without leaving their seats.

Mean of Him.

"John," snapped Mrs. Blazeup, at supper, "you take those long rides all alone in your automobile and I bet you never even think of me?"

"That's where you are wrong, Maria," replied Mr. Blazeup, as he filled his gasoline tank, "I think of you every time I look at the machine."

"Indeed, sir. And what is the resemblance?"

"Why, it is so expensive, contrary and highly explosive."

And then he ran over and shut himself up in the garage."—Chicago Daily News.

Too Much for Pa.

Visitor—Well, Tommy, I hear you have brand-new twin sisters."

Tommy (sadly)—Yessum, that's what it is.

Visitor (surprised)—What does your father say about the dear little angels?

Tommy—He doesn't call them angels, and he doesn't say nothin'. He just goes 'round knockin' over chairs and kickin' the dog and throwin' things at the cat. Oh, he's awful glad, I don't think!

A Growing Practice.

Young Doctor (watching his only patient, his tailor's son, go by the window)—How that youngster does grow!

Servant (sarcastically)—Yes, our practice is certainly getting bigger."

BETWEEN FRIENDS.

"How did I look in my new ball dress last night?"

"Oh, you were simply beautiful—nobody recognized you at first.—Fliegende Blaoetter.

Sure!

This world is all a circus show,
Where oft to gain renown
One must impersonate, you know,
A veritable clown.
—Judge.

Too Clumsy.

"No," said the customer in the phonograph emporium, "I don't like this style of horn."

"You don't?" replied the clerk in surprise. "Why, that style of horn breaks the record."

"That's just the trouble. It breaks the record every time I put it on."—Chicago Daily News.

Would Improve.

Neighbor—My! but that's a bilious color you've painted that house of yours.

Other Neighbor—Yes; but it won't stay that way. You see, I mixed a lot of pepsin syrup with the white lead when I painted it.—Judge.

Fashion Is Ever Changing.

Mrs. Shopper—Is that hat that was $35 this morning the same price still?

Milliner—Certainly! Why not?

Mrs. Shopper—Well, it's not such a new style as it was then.—Judge.

Easily Satisfied.

Matilda—Have you spoken to papa?

Bertie—Yes; I asked him through the telephone, and he answered, "I don't know who you are, but it's all right."

It Wasn't the Custom.

Eve—I haven't a thing to wear.

Adam—You are not supposed to wear anything.—Judge.

French Olive Oil

DELICIOUS FOR SALADS.

EXTRA FINE QUALTIY, DIRECT FROM FRANCE.

Pint, 35c
Quart, 65c
Half Gallon, $1.40
Gallon, $2.75

NEUMAN BROS.
WATCHUNG AVE. and FIFTH ST.

CHRISTIAN FIELD.

The regular communion service will be held at the First Baptist church on Sunday, July 7.

Danish Lutheran service will be held tomorrow night at 8 o'clock in the W. C. T. U. Hall. Preaching by Rev. Kiaer.

The Primary and Junior Sunday-school Teachers' Union will take its annual outing on Thursday, going to Boynton Beach for the day.

A strawberry festival will be held on the lawn of the Congregational church Friday night under the auspices of the Girls' Mission Club.

Rev. E. E. Roberson, pastor of the Monroe Avenue M. E. church, has invited Winfield Scott Post, No. 73, G. A. R., to attend service at his church on Sunday night.

Rev. W. G. Parks, pastor of the Union Baptist church, Philadelphia, will lecture at the Mount Olive Baptist church tonight on the subject, "The Parent and the Child."

The medal contest, which was sscheduled to be held at the First Presbyterian church tonight, under the auspices of the W. C. T. U., has been postponed until September.

The Women's Christian Temperance Union has decided to suspend its Sunday afternoon and regular Thursday afternoon meetings, except business sessions, during July and August.

During Dr. Vance's stay in Plainfield as orator at the Plainfield High School commencement, last Thursday night, he was the guest of Mr. and Mrs. Robert Clark, Jr., of 59 Jackson avenue, the borough.

House Collapses; Seven Dead.

New York, June 25.—Seven persons were carried down to their death in the collapse of an old building at the southwest corner of Walker and Lafayette streets shortly before 2 o'clock this morning. Six of them were of one family, which was all but wiped out. Those members of it who were not killed were taken to the Hudson Street Hospital suffering from their injuries and hysterical over what they had been through.

—Daily Press want ads. pay

$75 Fine Upright Pianos. $95

Weber, Chickering, Kroeger and other pianos at a great saving. Two pianos for the price of one where rents, agent's commissions and other expenses run high. Bargains, guaranteed. Terms to suit. Open evenings. Hadley's, 315 West Front St.

A. M. RUNYON & SON, UNDERTAKERS.
402 Park Avenue. Telephone No. 40.
*Office open day and night.
Office of Hillside Cemetery.
New York Office—50 Great Jones Street.
Tel. call, 3345-Spring.
New York Embalmers License—1220.
New York Registered Licensed Undertaker No. 315.

T. A. MOORE.
UNDERTAKER AND EMBALMER.
Office—508 Watchung Ave. 'Phone 790
Residence—614 East 6th St. " 741-R
New York Office, 27 Great Jones St.
Telephone Call, 3249-Spring.
OFFICE OPEN DAY AND NIGHT.

Established 1872.
P. CASEY & SON.
UNDERTAKERS AND EMBALMERS.
Office 116 Park Av., Tel. 884-w. Res., 417 W. 3d St., Tel. 903-R. Office open day and night.
N. Y. office 16 E. 22d St. Tel. 2094 Gramercy

GEO. W. COLE.
UNDERTAKER & EMBALMER.
200 West Second St. Telephone 153.
OFFICE OPEN DAY AND NIGHT.

L. L. MANNING & SON,
STEAM GRANITE WORKS.
Corner Central Avenue and West Front Street.
Opposite First Baptist Church.

Townsend's Granite Works,
Fourth and Richmond Streets.
Tel. 2214. Westfield trolley passes my office

Classified Advertisements

Rates for advertisements under this heading one cent a word for first insertion, one half a cent a word for consecutive insertions of the same advertisement running for less than one month; one month, fifty cents a line (6 words to a line), double rate for advertisement set in capitals.

No advertisements received for less than ten cents.

Copy for death and marriage notices and classified advertising accepted up to 2:30 p. m.

THE DAILY PRESS is not at liberty to give any information regarding advertisements that require an address in care of this office. Persons answering these ads. should mail or leave answers as stated in advertisements.

Money to Loan.

MONEY to loan on mortgage; five per cent. Louis A. Clement, lawyer, Babcock building. 6 24 6

MONEY to loan on bond and mortgage. Isaac Vail, 105 East Front St. 6 24 12

MONEY to loan, five per cent. gilt edge real estate. J. T. Vail. 1 14 tf

TO LOAN on bond and mortgage, $3,000, also $3,500, on satisfactory risks. J. F. MacDonald, 149 North avenue. 1 31 tf

MONEY to loan at 5 per cent. on first mortgage. Mulford, opposite depot. tf

TO LOAN—Money on first mortgages at 5 per cent. V. W. Nash, Jr., 221 Park avenue. 6 22 tf

$4,000.00 TO LOAN on first bond and mortgage, on Plainfield property at five per cent. Charles L. Moffett, attorney, Woodhull & Martin building, East Front street. tf

TO LOAN—Money on good mortgages. George F. Brown, 94 Somerset street. tf

Lost and Found.

LOST—Saturday afternoon at depot black hand satchel. Reward if returned to 215 East Second St.

LOST—On Sunday, between Presbyterian church and Woodhull & Martin's, black lace shoulder cape. Reward if left at this office.

LOST—In North Plainfield, last week, a gold bead necklace. Reward for return to this office. 6 24 3

Situations Wanted.

COLORED woman wants days' work. 648 West Third St. 6 24 4

Fire Notice.

The residents of the City of Plainfield are requested to clear their yards and cellars of all inflammable materials before the

Fourth of July.

Owners or occupants of factories, stores, etc., are particularly requested to give this matter their particular attention, and thereby reduce the danger of fire.

By order of

T. O. DOANE,
Fire Marshal.

6 25 3 eod

Advertised Mail Matter.

E. H. BIRD, P. M.

Armisted, Martha	Kuhl, John
Allen, Mr. Lewis	Miller, Mrs. Nina
Burner, Mr. Jos. T.	Mary
Boss, Mr. Delass	Mathews, Miss S.
Cabell, Mr. Wm.	Metler, Miss Jessie
Coddington, C. A.	Martin, Mr. Chas.
Christmas, Mr. Christopher, C.	Muti, Mr. John
	Mott, Mrs. Chas. E.
Charlie	Monroe, Mr.
Dillman, Mrs. F. C.	Newton, Miss
Dunn, Mr. G.	Nedwed, F. Alois
Duncanson, Mrs. William	Palmer, Mrs. J. D.
	Perrine, Mr. S. T.
Dodsworth, Mr. and Mrs.	Pennington & Son, R. H.
Drake, Mr. C.	Parshley, Miss M.
Flood, Mr. H. A.	Rice, Mr. Wm.
Finch, Mr. N. P. T.	Ryder, Mr.
Gorbey, Mr. R. C.	Rose, Miss
Gay, Mr. George C.	Robinson, Mr. James M.
Goff, Miss J.	Stites, Miss Estella
Gordon, John	Stenwald, Mr. Edw.
Harrison, L. C.	Smith, Mrs. F. H.
Hanken, Mr. C. S.	Stewart, T. C.
Harrison, Mr. Jas.	Schaffer, Mr. Louis
Hamilton, Mrs. E.	Titus, Mr. W. H.
Henry, Mr. Wm.	Updike, Mrs. Jennie
Heyens, Mr. G.	Vail, Miss M. H.
Hopper, Mrs. Harry	Wilson, Mr. F. M.
Harvey, Mr. E. E.	Weist, Mrs. H. H.
Jones, Mrs. Patsy	Watt, Mrs. R. E.
Kinderline, Mrs.	

Please say advertised.

TO WHOM IT MAY CONCERN.

My wife, Florence Drake, having left my bed and board, without just cause, I will not be responsible for any debts contracted by her.

CHARLES DRAKE.

June 22, 1907. 6 22 3

Help Wanted.

COMPETENT white general housework; two adults, child and nurse; washing out. Call 724 Berkeley avenue, Netherwood. 6 25 3

FIRST CLASS waitress to go out by day to serve luncheon and dinners. 278 Netherwood Ave. 6 25 1m

BOY wanted, that wishes to learn plumbing business. Call 125 Watchung avenue. 6 25 3

WANTED—Experienced girl for general housework; twenty dollars a month. 514 Central Ave. 6 25 3

WANTED—A lady bookkeeper; one who has had experience in grocery work. Address Bookkeeper, care Daily Press. 6 25 3

WANTED—Experienced man for power saw, in packing room. Rushmore Dynamo Works.

WANTED—Competent girl for general housework; no washing or ironing; good wages; references required. 814 Kensington Ave. 6 25 2

WANTED—A competent girl for general housewor. Call at 91 Rockview avenue. 6 24 2

NICE white girl for light housework. 166 Grove St. 6 24 tf

WANTED — Salesmen, familiar with teas and coffees; good salary to right party. U. S. Coffee Company, 1030 East Front St. 6 24 3

WANTED — Colored waitress; must have good reference. 526 West Seventh St. 6 24 tf

WANTED — Respectable colored girl about 15 to assist lady with housework. 1220 East Front St. 6 22 3

WANTED—Middle aged man, understanding care cow, horses and place in Plainfield; state references and wages expected. Address B. B. B., care Press. 6 15 tf

WANTED—Two drill hands and two machine shop helpers. Spicer Universal Joint Manufacturing Co., Madison avenue and Third St. 6 12 tf

WANTED — White laundress, by the month; also assistant chambermaid and waitress. Apply 123 West Seventh St. 5 16 tf

CONDUCTORS and motormen wanted by the Public Service Corporation of N. J. Applications received at the Westfield Junction Car House, Friday, 10 a. m. to 10:30 a. m. 5 29 1m

COOKS, waitresses and general houseworkers wanted at once at Mrs. Day's Intelligence Office, South Plainfield, N. J. 2 9 tf

COOKS, waitresses and general houseworkers wanted at once at Mrs. Keller's Intelligence Office, 22 Somerset place. 12 29 tf

For Rent.

HOUSE and barn to let, 327 Prescott place; also house and barn to let, 602 Manson place. J. Sachar, 731 West Third St. 6 25 tf

FOR RENT—911 West Seventh street, 11 room modern dwelling; all improvements; excellent condition. Apply on premises. 6 24 tf

TO LET—A small shop on Front street, suitable for sale of cigars, etc. Apply to J. E. Martine. 6 22 3

SMALL flat to rent; centrally located; possession at once; moderate rent. E. M. French, 171 North avenue. 6 12 tf

FIRST floor apartment in double house at Highland Park, for rent; $22; six rooms, bath; all improvements; near Netherwood station and trolley. Elston M. French, 171 North avenue. 6 12 tf

TO RENT—For the summer, furnished house, all improvements, good location. Harry Johnson, 1229 Watchung avenue. 5 8 tf

TO LET—Large, new store, No. 407 Watchung avenue. Charles L. Moffett, attorney, Woodhull & Martin building 9 24 tf

Wanted—Miscellaneous.

UNFURNISHED room wanted near centre of city. Address D. H. J., care Daily Press.

WOMAN wants small wash to take home. Apply 314 Plainfield avenue. 6 25 3

WANTED—Washing at home; also place for young girl, 13 years old, for the summer. 132 Johnston avenue. 6 22 3

WANTED—Horses and cows to pasture for the summer on the Wright farm back of Hillside Golf Club. Apply 1024 Park avenue, city. 6 21 6

WANTED—Second hand bags and burlap, any kind, any quantity, anywhere; we pay freight. Richmond Bag Co., Richmond, Va. 6 20 25

WANTED—Geese feather beds; highest prices. Address C. L. Robison, General Delivery, Plainfield. 6 5 1m

For Exchange.

FOR EXCHANGE — Automobile, 1906 four passenger car wanted in exchange for free and clear building lots; desirable location. Address A. B. C., care Press. 6 11 tf

Rooms and Board.

FURNISHED rooms to let. 217 West Fourth St. 6 25 tf

FURNISHED rooms to let with first class table board. M. B. Lindzey, 602 Central Ave. 6 25 6

NEAT pleasant furnished room with first class board at 406 East Sixth street. 6 24 6

FIVE pleasant rooms and bath. Inquire 543 West Front St. 6 24 6

FOR RENT—Furnished rooms; all improvements. 247 East Second street. 6 21 4

LARGE and small rooms to rent; table and all appointments first class; table board. 104 East Ninth street. 6 22 tf

NICELY furnished rooms, with or without board. 52 Sandford Ave. 6 18 1m

WE can accommodate eight or ten summer boarders. Address Henry McCloughan, Lebanon, New Jersey. 6 8 tf

A FEW more table boarders can be accommodated at Mrs. Berriem's, 110 East Fifth St. 6 6 tf

TO RENT—Desirable furnished rooms, in select neighborhood. 916 Park avenue. 6 5 1m

DESIRABLE rooms with board; first class neighborhood; excellent table. 132-134 Crescent Ave. 4 24 tf

724 WATCHUNG avenue—Mrs. Wagstaff—Desirable rooms to rent with first class board. 5 7 tf

GOOD accommodations; low rates. Boyce's Hotel, 97 Somerset St. tf

Miscellaneous.

GENERAL tutoring by experienced teacher; reasonable rates. Address Tutor, care Daily Press. 6 25 3

MRS. BONY — High-class dressmaking; French models; fine work remodelling; moderate prices. 12 Stone St., North Plainfield. 6 24 1m

GOOD pasture at Netherwood for horses and cattle. David Hand. 6 24 3

W. K. MACKEY'S hothouse cucumbers, soft seed variety; crisp and fresh at the leading grocers. 6 21 1m

FOR tutoring in any of the common school branches, apply to Miss Alys Trenbath, 104 Madison avenue. 6 20 6

STRAW and Panama hats cleaned by experts. Crane's, 120 West Front street. 6 8 1m

P. H. LATOURETTE, auctioneer; sales promptly attended to; satisfaction guaranteed. 326 West Front St. 2 10 tf

BEFORE selling your furniture see Latourette, 326 West Front St. tf

BABIES crochet shoes for sale, all prices; also ladies' knitted sweaters made to order. Mrs. Mayer, 54 Pearl street, North Plainfield. tf

THE highest cash price paid for household goods, furniture, etc. Fred W. Hand, Auctioneer, 136 East Second street. 'Phone 1722. tf

Chickens and Eggs.

SETTINGS—Orpingtons and Minorca; $1. 622 East Seventh St. 6 1 tf

Real Estate Agents.

REAL ESTATE bought, sold and for rent. J. Sachar, 731 West Third St. 6 24 tf

REAL ESTATE FOR SALE—Houses and lots in all parts of the city; properties that I have picked up in trade that I can sell you for less than market prices; if you want to buy or have anything to sell come and see me. J. V. E. Vanderhoef, 39 Prospect place, North Plainfield. 11 20 tf

FOR SALE—Four lots on Westervelt avenue, near Front street; terms to suit. Apply 103 East Fourth St., near Park Ave., Bacon. 6 11 tf

REAL ESTATE for sale, rent and exchange at bargain figures; insurance in strong companies at lowest rates; money to loan at five per cent. Thickstun & Emmons, 197 North avenue. 9 28 tf

THOSE desiring to own a farm should consult one who has been selling farms for years, and he is yours truly, William Henry Rogers, 136 Park avenue, Plainfield; telephone 44. tf

For Sale.

OAK bedroom suit; good as new; cheap. Call 426 West Sixth St. 6 25 3

THOROUGHBRED Jersey bull for breeding purposes at Holly Park, Plainfield. 6 25 1m

FOR SALE—Fine side entrance Reo touring car, just thoroughly overhauled; exceptional bargain. Thompson, 413 Park avenue. 6 24 6

FOR SALE—This week, No. 36 Westervelt avenue, near Front St., lot 48x100, contains 10 rooms and in beautiful order; all modern conveniences; shower bath, gas and electric light; $3,000 can remain on bond and mortgage at 5 per cent.; decorated throughout, fine mantels and open fireplaces; elegant dry cellar, finest of furnaces for heating. For inspection call at Mulford's real estate office, North avenue, opposite depot. 6 24 6

For Sale.

NATIONAL Cash Register for sale; almost new. Address Register, care Press. 6 25 3

BUGGY for sale; high class make; rubber tired; pole and shafts; fine order. J. T. Vail, 177 North avenue. 6 25 tf

FIELD and fancy hay for sale. 36 Raymond avenue. 6 25 3

TWO ceiling fans for sale; price right. Pope, 116 North Ave. 6 25 3

GOOD horse for sale cheap. Address Horse, care Press. 6 24 4

FOR SALE—Runabout automobile in good condition; seat four. Call evenings, 810 Belvidere Ave. 6 24 6

FOR SALE—Fine little 1905 slightly used Autocar runabout, like new; exceptional bargain. Thompson, 413 Park avenue. 6 24 6

FOR SALE—Hardwood refrigerator; almost new. 420 Lee place. 6 24 3

FOR SALE—Two oak bed-room suits, one black walnut extension table and other furniture. 112 Liberty street. 6 24 3

LIGHT double harness; price low for want of use. Stable, 144 Crescent avenue. 6 24 3

FOR SALE—Oldsmobile with top; cheap. Thompson, 413 Park avenue. 6 24 6

A BARGAIN—$300 for a bay, combination riding and driving cob, with good knee action; also a Studabaker low wheeled, cushion tired runabout; brass mounted harness, and robe; can be see any time. I. Rolfe, Rose street, Metuchen, N. J. 6 24 2

FOR SALE—Two fresh cows. Jas. Morando, Terrill road and Cooper street, Netherwood. 6 24 3

FOR SALE—50 foot lot, Lafayette place, near main line trolley; will advance money to help build house. J. A. Hubbard, Babcock building. 6 20 tf eod

FOR SALE—Fine colonial house, 920 Park avenue, 10 rooms, hot water heat; all improvements; parquet floor on first story; lot 63x266 ft. J. T. Vail. 6 22 tf

FOR SALE—1904 Peerless touring car, double cylinder engine in front, 3 speed forward and reverse; sliding gear transmission, shaft drive, new tires; make offer. Thompson, 413 Park avenue. 6 24 6

FOR SALE—Within seven minutes' walk of depot, fine residential property, consisting of large lot and eleven room house, including all modern improvements; hard wood finish and finely decorated; price reasonable. Elston M. French, 171 North avenue. 6 18 tf

FOR SALE—A lady's chainless Columbia bicycle. Enquire of Dr. S. A. Aldrich, dentist, Fourth street and Grant avenue. 6 21 7

FOR SALE—Brand new household furniture, cheap; also Staeger piano, in use short time; any offer will be considered. Box 50, care Press. 6 20 6

FOR SALE—Near Grant avenue station, new modern house, $4,500; Park avenue, $6,500 to $7,500; East Front street, $6,500; 8 acres near Plainfield, 15-room house; all improvements, barns and outbuildings, $7,500; nicely situated lots; prices moderate; farm for exchange. LaRue, next to station, next to bargain. 6 20 tf

GOOD built 9-room house, reception hall and bath; all improvements; large lot, good and central location. Address Bargain, Daily Press. 6 19 9

BAY mare, 15.3, for sale cheap; sound, quiet and good worker. Apply L. E. Waring's stable, Arlington avenue. 6 17 tf

OLD PAPERS for sale; put up in packages of 100 copies for 10c. Apply at this office. tf

MODERN house for sale, in best section of Washington Park; ten rooms, all improvements; $6,500. Elston M. French, 171 North avenue. 6 12 tf

FOR SALE—Choice lot, 50 by 134, Central avenue, near Seventh street; reasonable. Inquire 615 Central avenue. 4 23 tf

FOR SALE, RENT OR EXCHANGE—Houses and lots in all parts of the city; also country homes and farms at bargain prices. C. H. Snyder, 221 Park avenue, room 4. 5 11 tf

TO LET OR FOR SALE—320 Somerset street, Plainfield; Queen Ann Cottage; all improvements; first class condition; desirable residence, 84 feet front, 420 feet deep; will rent with option for sale. Inquire Lauterstein, 60 Wall street, New York. 5 16 tf

MODERN 12-room house in Washington Park; hardwood floors throughout; 2 bath rooms; for sale at $7,000; might rent; new style 11-room house and large lot on West Seventh street, for sale at $10,000; will rent for $65 per month; near Grant Avenue station; house for rent on East Front street, adjoining Johnston estate; modern in every respect; 12 rooms, open plumbing, large corner lot; price $60 per month. Inquire Elston M. French, 171 North avenue. 3 15 tf

COMPLETED PROGRAM FOR ELKS CONVENTION

GREATEST REUNION IN ORDER'S HISTORY AT PHILADELPHIA NEXT MONTH.

With the exception of some minor details, the program for the Convention and Reunion of the Benevolent and Protective Order of Elks, which is to be held in Philadelphia during the week of July 15 is complete and is now presented to the public. A large delegation from Plainfield Lodge, No. 885, will attend.

From reports received from all sections of the country, it is expected that upwards of 150,000 visitors will be in Philadelphia during the Convention, and the Executive Committee of Philadelphia Lodge, No. 2, of which Chester P. Ray is chairman, confidently hopes and looks for the co-operation of the people of that city in the entertaining of this mighty host of strangers. The committee is now raising an entertainment fund of $100,000.

Of such large proportions is an Elk's convention that Councils have taken official recognition of the event and a joint committee has been appointed to co-operate with the local committee of Elks. Mayor Reyburn has also expressed himself as interested in the convention and will do all his official position enables him to make the convention week the most memorable in the city's history.

Expects Hosts on Sunday.

A large number of delegations, particularly those coming from distant points, are expected to arrive on Sunday, July 14. All trains will be met by the reception committee, who will escort the visitors to their hotels. Ladies accompanying special delegations will be taken to their hotels in automobiles, tally-hos and special cars. Baggage will be immediately transferred by special wagons to hotels.

Monday, July 15.

Entertainment of Grand Lodge members, which will include a trip on the Delaware River, visiting Cramp's and other shipyards, League Island Navy Yard, forts and all other points of interest. A stop will be made at Washington Park, where luncheon will be served. The time of embarkation will be at 11 a. m., and the return made at 5 p. m.

The formal opening of the Grand Lodge will take place at the Grand Opera House at 8 p. m., where the guests will be welcomed by the Governor, the Mayor, and other officials. At the same hour the bands will discourse patriotic airs in Independence Square.

Tuesday, July 16th.

The Grand Lodge opens in business session at 11 a. m., at the Garrick theatre. On that day Washington Park-on-the-Delaware will be the scene of what will be the greatest festal occasion ever attempted by any organization. Every Elk in the world is invited to come to this unprecedented feast. The ocean will be scoured for shell fish, the rivers for their denizens feast unparalleled. The only thing necessary for admission is an Elks card and the official badge.

Boats will leave Arch street wharf every hour, no tickets being necessary to Elks, identification as above stated being made by the badge and visiting card. These boats will make trips up and down the river before proceeding to Washington Park.

In the evening a concert at Independence Square and at 11 o'clock the singing of the 11 o'clock toast on City Hall plaza.

Wednesday, July 17th.

In the morning a trip through Fairmount Park, that embraces within its domain 3,341 acres, with unsurpassed natural scenery that has inspired artists from every corner of the world. Hundreds of monuments are within its environs, chief of which is that magnificent piece of work of art, the bonze equestrian statue of George Washington erected by the State Society of the Cincinnati at a cost of $250,000 and is one of the most imposing monuments in America. Then there are the Lincoln Monument, Grant Cobain, Memorial Hall, with its collection of rare exotics and its famous and wonderful "sunken garden," and then the beautiful Wissahickon, where nature runs riot. No other great city in the world can boast of such a park.

At 11 a. m., a massed band parade of 3,000 musicians will take place, each lodge having a band of thirty or more pieces entered in this feature and in the general parade receiving $100, besides having a chance to win the special first prize of $300 for the largest and best appearing band, or the second prize of $150.

In the afternoon a trip to Willow Grove. The Victor Herbert Orchestra has been especially engaged to play during the Reunion Week, and on this day the famous Strawbridge & Clothier Chorus of 1,000 voices will sing.

In the evening grand band concerts in Independence and City Hall Squares.

Thursday, Friday, Saturday.

The great parade of all the lodges of the Order will take place on Thursday morning at 10 o'clock, and at night special illuminations and band concerts. This parade will be the largest and most magnificent ever seen in Philadelphia. Thousands of dollars in prizes will be awarded to those participating. The official trip to Valley Forge is scheduled for Friday, and on Saturday the official excursion to Atlantic City will take place.

Other features may be added to this program, and altogether the week should be the liveliest Philadelphia has ever experienced.

PERSONAL.

George Sanders is detained at his home in Orchard place with a severe attack of tonsilitis.

Mr. and Mrs. George VanDeshoef, of West Front street, are entertaining company from Newark.

Elwood Moore, of Norfolk, Va., is spending a few weeks with his cousin, Miss Alice Scribner, of this city.

Brockholst K. Miller, of Williams '06, has gone to Williamstown to attend the commencement exercises.

Jacob Williams, of Newark, who has been visiting his son, W. D. Williams, of East Front street, has returned home.

William Henry Moore, of Salt Lake City, Utah, who has been spending several days with his cousin, Mrs. George S. MacGinnis, of Somerset street, left on Sunday for home.

Mr. and Mrs. Archibald Davis, of Lakewood, left New York on Saturday on the Steamship Philadelphia of the American line for Europe, where they will spend the summer. Mrs. Davis was Miss Marion Bowen, daughter of Mr. and Mrs. Henry E. Bowen, of Watchung avenue.

—Daily Press want ads. pay

DRUGGISTS.

PROTECT YOURSELF

by using Nagle's Cedar Camphor, Moth Balls, Insect Powder, Tar Camphor, Hellebore and Paris Green. A full line of these articles for the riddance of moths, insects, bed bugs, cock roaches, etc. Call and supply yourselves. Prescriptions our Specialty.

NAGLE'S PHARMACY,
Tel. 911-L. Front and Grove Sts.

Belle Mead Sweets.

These delicious Bon Bons and Chocolates appeal to lovers of pure Confections. There is no boxed candy today that has the sale in this city that Belle Mead Sweets have and their sale is enfirely due to the quality.

DUDLEY S. MILLER
Prescription Druggist.
Park Ave. and 4th St. Plainfield, N. J.

Hodge's Pharmacy.

Y. M. C. A. Building.

BELLE MEAD SWEETS.

Tel. 62.

HOTELS.

HOTEL WALDORF
EAST FRONT STREET.
HENRY WINDHAM, Prop.

Gottfried Kruger's Extra Beer on draught. Imported Wines, Liquors and Cigars. Hotel accommodations and private Dining-Room.

HOTEL KENSINGTON
(Licensed.)
J. H. STAATS, Prop.
107-109-111 North Avenue.
Everything New and Up-to-date.
An inspection solicited.

HOTEL IROQUOIS
Commercial Headquarters. J. W. LEARY, Proprietor. Plainfield, N. J.
Pabst Milwaukee Beer on draft.
SUNDAY DINNERS
SPECIAL FEATURE

REAL ESTATE.

RENTALS — REAL ESTATE.
GEO. F. BROWN.
Insurance and Real Estate
Commissioner of Deeds—Rents.
94 Somerset St. Phone 160.

PLUMP AND TENDER

We purchased them from a well-to-do farmer who has furnished us with the best of

POULTRY

for years. If you have purchased here, you know what they are. We take the same care in purchasing

BEEF, MUTTON AND VEAL.

You can always rely on getting the choicest cuts here. We have genuine Jersey Spring Lamb. Our home-dressed fowls, broilers, capons and Long Island ducks a specialty.

Fred Endress,
131-135 W. Front St.
'Phone 155.

N. FATOUROS
Dealer in
Fancy Fruits and Vegetables

Our specialties: California oranges, grape fruit, fancy apples, bananas, figs and dates, and a lot of other fancy goods.

All orders promptly attended to and delivered.

'Phone 887-R. 131-135 W. Front St.
ENDRESS' STAND.

HENRY WIERENGA
Residence 'Phone 517-J.
Furniture, Freight, Baggage Express and Rigger.
PIANO MOVING A SPECIALTY.
5 1 tf

Try a box of
DOBBINS' CIGARS.
Clear Havana Nickle Yara or any kind that you desire. Manufactured at 120 North avenue, opposite Kensington Hotel, Plainfield, N. J.

Kindling and Grate Wood.
Cedar Posts and Bean Poles. Prompt deliveries. Orders received at 69 Somerset St.
JOHN MOBUS,
P. O. Box 126.

STATIONERY
AND TOYS.
HARPER,
411 PARK AVENUE.

Try a Press Want Ad

Quality and Price

The two vital questions in your piano purchase are, first, quality; second, price. An unsatisfactory piano, in tone and action, is the most annoying article you can have in your home. You dislike to be expending money on it continually to keep it in playing condition.

Hallett & Davis Pianos

give permanent satisfaction. Come in and examine our new Style B.

We are sure you will have none other than this piano.

The price is ..... $350.

IT IS EXACTLY RIGHT.

Write for art catalogue.

New Pianos to Rent

We rent only new and thoroughly dependable pianos.

$3, $4 and $5 a month.

Call or telephone.

Est. 1839.
Hallet & Davis
PIANO COMPANY
170 E. Front St., Plainfield.

"The Hallet & Davis Payment Plan saves you money, saves your nerves and saves your patience." m t w

(A)
WE SELL AS WE ADVERTISE TO SELL!

Amos H. Van Horn, Ltd.

Here's a Genuinely "Lively" Rug Sale

Why not buy rugs when you can get them at just half-price? We have taken all the dropped patterns of the choicest Savonnieres, Moquettes, Velvets, Axminsters, etc., made them up into popular room size rugs—and will now sell them for half what you'd ordinarily pay for rugs not near as good!

Space only lets us list these few out of scores! Bring room sizes with you and make sure of the rug of your choice!

5.00 For a Brussels Rug. Worth $10.00
11.00 For an Axminster Rug. Worth $22.00
15.00 For an Axminster Rug. Worth $30.00
19.00 For an Axminster Rug. Worth $38.00
22.80 For an Axminster Rug. Worth $45.00
27.00 For an Axminster Rug. Worth $54.00
9.00 For an Velvet Rug. Worth $18.00
13.00 For an Axminster Rug. Worth $26.00
18.75 For an Axminster Rug. Worth $37.50
21.85 For an Axminster Rug. Worth $43.00
26.00 For an Axminster Rug. Worth $50.00
33.75 For a Savonniere Rug. Worth $67.00

Porch & Lawn Furniture of every description way down!
Refrigerators Are "Price Cut," Too! 7.00 ones for 5.75
Baby Carriages and Go-Carts at Unheard of "Cuts!"

The "Portland Range" has nearly reached the 18.000 mark—"sales" tell the tale!

No "Club" arrangements here—when you open an account no percentage, "added" on to prices.

AMOS H. VAN HORN, Ltd.
Be sure you see "No. 73" and first name "AMOS" before entering our store.
ACCOUNTS OPENED—EASY PAYMENTS
73 MARKET ST., NEWARK, N. J.
Near Plane St., West of Broad St.
All trolleys transfer to our door.
Telephone 580

Moving Vans and Storage Warehouse for Furniture, Pianos, etc. Truckmen and Riggers.
136 E. SECOND ST., PLAINFIELD.
Telephone 541.
All work will receive prompt attention.

William H. Kirch
CARPENTER AND BUILDER
66 DUER STREET, N. PLAINFIELD
Estimates cheerfully given.
Jobbing promptly attended to. Tel. 483-J.

BUTCHER
Grandview Meat Market,
GEO. EGEL, Prop.
198 Somerset St. Tel. 321-J.
Choice Meats, Poultry, Game and Provisions.
Orders called for and delivered.

ALEX. LUSARDI,
Foreign and Domestic Fruits, Choice Confectionery, Nuts, Cigars, etc.
211 W Front St. Tel. 507-W.

Meat Market.
Choice Meats, Poultry, Fish and Oysters always on hand. Sugar cured Corned Beef. International Hams and Bacon.
F. Neidig, 94 Somerset St.
Telephone 781

E. B. Maynard's
Tonsorial Parlors. Electrical Massage for face and hair. First-class work. Children's Hair Cutting a specialty.
Tel. No. 754-R.
141 NORTH AVENUE.

JOHN WIRTH
(Successor to Henry Liefke.)
Bakery and Confectionery.
201-203 West Front St. Tel. No. 723.
All orders delivered at short notice.

HOAGLAND'S
CITY EXPRESS
BAGGAGE
Trucks and Vans for Furniture and Local Trucking.
OFFICE 205 PARK AVE.
Tel. 833-W. Residence Tel. 648-L.

William H. Pope,
ELECTRICIAN.
All kinds of electrical work done at reasonable prices
116 NORTH AVENUE.

SMALLEY BROS.
147 North Ave.
BUTCHERS
Everything usually found in a first-class market.
Roasting and Broiling Chickens a Specialty.
Orders called for and delivered.
Telephone 83-A. 5 1 tf

J. C. POPE & CO.,
INSURANCE AGENTS,
110 E. Front St., Plainfield, N. J.

A. H. ENANDER,
Sanitary Plumbing, Gas Fitting, Steam and Hot Water Heating.
Contractor for Sewer Connections.
125 Watchung Av. Rear.

L. Moraller & Son,
Watchmakers and Jewelers.
Watches, Clocks and Jewelry. Fine Watch and Clock Repairing a Specialty.
219 Park Ave. Plainfield, N. J

JOHN WINZENREID,
Furniture and Freight Express.
Moving Vans and Storage.
819 Lee Place. 'Phone 640-R.

PLAINFIELD WINDOW CLEANING CO.
Renovating—Offices, stores and private residences. Service day or night. Furniture, china and glassware packed for shipping.
WM. A. KLINE, 611 W. 3d St.

JOHN A. KOCH.
Dealer in
Meats, Poultry, Fish, Oysters, etc.
200 Watchung Ave.
Corner Second Street. Telephone 573-J
Orders Called For and Delivered.

GUSTAVE HOFFMAN,
SEAFOOD.
Daily shipments at 329 West Front Street. Tel. 968.

TITUS H. LAURY
MASON AND BUILDER.
Office, 323 East Front Street.
Tile Setting, Mantel & Fron Work.
Telephone 454-L

COAL DEALERS.

Difference In Coal.

All coals may look alike to some people, but compare our "Lehigh" Coal with the Coal you bought somewhere else and you will see a difference.

You will notice that our Coal Burns Brighter, Gives More Heat, and Lasts Longer than any other Coal you ever bought before.

Boice, Runyon & Co.,
Coal, Lumber and Masons' Materials.
Park Ave., opp. North Ave.,
Plainfield N. J.

The best time to order your winter supply of
COAL
is now. Do not forget that
NASH
is ready to supply you.
Telephones 357-W 833-J.
Evenings 371-W.

TenEyck & Harris,
—DEALERS IN—
LEHIGH VALLEY COAL.
Office: Rowley's Drug Store, 218 West Front Street. Telephone 23-L.

JOHN JOHNSTON
All the best grades of
COAL.
929 South Ave 'Phone 193

Coal I have on hand some very fine Hard and Medium Coal. All kept under sheds. Pea Coal. Coal
25 cents a ton reduction on cash orders.
L. A. RHEAUME,
146 East Fourth St. Telephone 440-W.
Yard, 674 South Second St. Telephone 231

GEORGE O. STEVENS
747 West Front St.

R. L. CLINE
(Successor to C. H. Rugg & Co.)
Best Quality Lehigh Coal
Yard and office 430 West Third St. Tel. 98.

JOS. HARRIGAN
OLD COMPANY'S
LEHIGH COAL.
Tel. 497-L. 4th and Richmond Sts.

PAINTERS AND DECORATORS.

We call your attention to our fine display of
New Wall Papers.
We can't describe the patterns, but they are new, striking and effective, and with our large assortment we are sure to please.
Paints, Oils and Varnishes.
Woolston & Buckle,
145 North Avenue.

YOU WILL ADMIRE
our stock of Wall Paper. The designs are beautiful. The figures of the patterns shown here will attract and please because they are truly artistic in design and color.
A BEAUTIFUL HOME
will be the result of decorating your walls with our Wall Paper. We have enough for all comers. We also have a competent corps of paper hangers to put it on. Estimates furnished.
JAMES C. HANSEN,
Decorator, Painter and Paperhanger. Wall Paper. Painters' Supplies.
141 East Front St. Tel. call 870-R.
First-class work guaranteed.

1907 Wall Papers.
IMPORTED & AMERICAN GOODS.
C. CONOVER & CO.
Decorators, Painters and Paperhangers. Window and Plate Glass.
115 Elmwood Pl. Tel. 226-J

W. S. CHEEVER
1326 Park Ave.
Painting and INTERIOR DECORATING. WALL PAPER of every description at the Lowest Prices.
'Phone No. 538-J.

J. W. VAN SICKLE
122 North Ave., Plainfield, N. J.
Fresh and Salted Meats.
Game in Season. Philadelphia Scrapple.
Orders called for and delivered promptly.
Telephone No. 468-J.

LOOKING THROUGH
our stock of Picture Frames and mouldings is a treat to those who admire things of beauty.
Frames for every style of picture are in this assortment. Frames for Photos, Photogravures, Engravings, Etchings, Water Colors, Pastels and Oils.
The price is one of their attractive features.
We make
PICTURE FRAMES TO ORDER
and frame pictures artistically.
PLAINFIELD ART STORE,
Y. M. C. A. Building.

Vail
JEWELER AND OPTICIAN
103 Park Ave.,
calls your attention to his
Rimless Glasses.
They Look Good and You See Good.

We have made arrangements for a larger supply of first class milk and are giving the family trade our special attention. If you are not satisfied with the milk or the services you are getting give us a trial.
Price 8 cents a quart.
Lindsay's Dairy,
965 West Front St.
TEL. 792-J.

Go to the News Stand
at the Central Railroad Station for all the latest foreign and domestic Magazines and weekly periodicals. Numbers furnished on shortest notice.
Plainfield Daily Press
and all the New York and Philadelphia morning, evening and Sunday papers delivered to any part of the city. Under new management. Open Sundays.
F. M. WAGNER
Formerly of Jersey City News Stand.

ANCHOR LINE
GLASGOW & LONDONDERRY
Sailing from New York every Saturday
NEW TWIN SCREW STEAMSHIPS
"CALEDONIA" AND "COLUMBIA"
Average passage 7½ days.
AND FAVORITE STEAMSHIPS
"Astoria" and "Furnessia."
For Rates of Saloon, Second Cabin or Third Class Passage, Book of Tours and further information apply to HENDERSON BROTHERS, New York, or MULFORD ESTIL, 111 Park avenue, Plainfield. 4 20 3m

McCULLOUGH'S STEAM MILL,
21 Steiner place, North Plainfield, N. J.
R. H. McCULLOUGH, Prop.
Sash, Blinds, Doors, Mouldings, Scroll Sawing, Turning, etc.
Estimates cheerfully furnished.

STORAGE—Best equipped and oldest storage warehouse in city for storing Furniture, Pianos, etc. Special floor for TRUNKS. Terms reasonable. All work has prompt attention.
WRITE OR TELEPHONE 911-L.
"Orders left for moving vans."
C. M. NAGLE,
Front and Grove Sts., Plainfield, N. J.

Cleaning, Pressing and Dyeing.
Monthly Contracts.
Pressing called for and delivered.
EVENING DRESSES A SPECIALTY.
Ladies' Waists Cleaned, 25 cents upwards
Gents' Suits Dyed and Cleaned, $1.50.
We do our own work at
M. A. Brown's, 218 West Second St.

Great Bargains
may be had in Bicycles and Sundries at
Frucht's Bicycle Store,
224 W. Front St.

GUSSOW BROS.
NEW YORK.
Ladies' and Gents' Tailoring.
Cleaning, pressing and repairing neatly done.
130 PARK AVENUE.

TURKISH BATHS!
TRY ONE.
Ladies, morning. Gentlemen, afternoons
Take trolley to Sanitarium.
Somerset Street

USE PRESS WANT ADS

WALSH'S Candy
SPECIALS DAILY
at our SODA COUNTERS. We lead with our ICE CREAM SODA. We led in introducing it years ago and we led again in reducing its price to 5c, the price now charged at all big soda counters who cater to the people. There is no better than ours, even for more money, and the lady out shopping knows it, hence our busy soda counters.
CANDY FIREWORKS in many styles for favors.
R. Walsh & Co.
Makers of Sweets.
157 Market St., Newark, N. J.
671 Broad St., Newark, N. J.
83 Broad St., Elizabeth, N. J.
157 Newark Ave., Jersey City.
Wholesale Department in rear of 157 Market St., Newark.

60 YEARS' EXPERIENCE
PATENTS
TRADE MARKS
DESIGNS
COPYRIGHTS &C.
Anyone sending a sketch and description may quickly ascertain our opinion free whether an invention is probably patentable. Communications strictly confidential. HANDBOOK on Patents sent free. Oldest agency for securing patents. Patents taken through Munn & Co. receive special notice, without charge, in the
Scientific American.
A handsomely illustrated weekly. Largest circulation of any scientific journal. Terms, $3 a year; four months, $1. Sold by all newsdealers.
MUNN & Co. 361 Broadway, New York
Branch Office, 625 F St., Washington, D. C.

The GIRL from TIM'S PLACE

BY CHARLES CLARK MUNN

COPYRIGHT, 1906, BY LOTHROP, LEE & SHEPARD CO.

A crouching form with hideous face now emerged from behind the bush;

From Behind a Low Spruce One Evil, Sinister Eye Watched Her.

step by step, this human panther advanced. A slow, cautious, catlike movement, without sound, as each moccasined foot touched the sand. Nearer and nearer that unconscious girl it crept! Now 20 feet away, now ten, now five!

And now came a swift rush, two fierce hands enclosed the girl's face and drew her backward on to the sand.

Ray and the hermit were beside the fire, and the Indian just emerging from the hut where he had slept, when Old Cy returned from the icehouse.

"Where's Chip?" he questioned.

"Gone after water," answered Ray. And the two glanced down the path.

One, two, five minutes elapsed, and then a sudden suspicion of something wrong came to Old Cy, and, followed by Ray, he hurried to the landing.

One pail of water stood on the float, both their canoes were adrift on the lake, and as Old Cy looked out, there, heading for the outlet, was a canoe!

One swift glance and, "My God, he's got Chip!" told the story, and with face fierce in anger, he darted back, grasped his rifle, and returned.

The canoe, its paddler bending low as he forced it into almost leaps, was scarce two lengths from the outlet.

Old Cy raised his rifle, then lowered it.

Chip was in that canoe!

His avenging shot was stayed.

And now Old Tomah leaped down the path, rifle in hand.

One look at the vanishing canoe, and his own, floating out upon the lake, told him the tale, and without a word he turned and, plunging into the undergrowth, leaping like a deer over rock and chasm, vanished at the top of the ridge.

CHAPTER IX.

While Chip, bound, gagged and helpless in the half-breed's canoe, was just entering the alder-choked outlet of this lake, 20 miles below and close to where the stream entered another lake, four men were launching their canoes.

"It was here," Martin was saying to Officer Hersey, "one moonlight night a year ago, that a friend of mine and myself saw a spectral man astride a log, just entering that belt of reeds, as I told you. Who or what it was, we could not guess; but as that spook canoeman went up this stream, we followed and discovered our hermit's home."

"Night-time and moonshine play queer pranks with our imagination," Hersey responded. "I'm not a whit superstitious, and yet I've many a time seen what I thought to be a hunter creeping along the lake shore at night, and I once came near plugging a fat man in a shadowy glen. I was up on a cliff watching down into it, the day was cloudy, and 'way below I saw what I was sure was a bear crawling along the bank of the stream. I had my rifle raised and was only waiting for a better sight, when up rose the bear and I saw a human face. For a moment it made me faint, and since then I make doubly sure before shooting at any object in the woods."

And now these four men, Levi wielding the stern paddle of Martin's canoe, and Hersey's deputy that of his, entered the broad, winding stream. The tall spruce-tops, meeting darkened its currentless course, long filaments of white moss depended from every limb and as they twisted and turned up this somber highway, the air grew stifling. Not a breeze, not a sound, disturbed the solemn silence, and except for the swish of paddles and faint thud as they touched gunwales, the fall of a leaf might have been heard. So dense was this dark, silent forest, and so forbidding its effect, that for an hour no one scarce spoke, and even when the two canoes finally drew together, converse came in whispers. Another hour of steady progress, and then the banks began to outline themselves ahead, the trees opened more, a sign of current was met, and the sun lit up their pathway.

By now the spectral beard had vanished from the trees, white clouds were reflected from the still waters, and the gleam of sandy bottom was seen below. The birds, inspired perhaps by the absence of gloom, also added their cheering notes. Nature was smiling once more, and not a hint or even intuition of the fast-nearing tragedy met those men.

And then, as a broad, eddying bend in the stream held their canoes, by tacit consent a halt was made.

Martin, his paddle crossed on the thwarts in front, dipped a cup of the cool, sweet water and drank. Levi wiped the sweat from his face, and Hersey also quenched his thirst. The day was hot. They had paddled ten miles. There was no hurry, and as pipes were drawn forth and filled, conversation began. But just at this moment Levi's ears, ever alert, caught the faint sound of a paddle striking a canoe gunwale. Not as usual, in an intermittent fashion, as would be the case with a skilled canoeist, but a steady, rhythmic thud.

"Hist," he said, and silence fell upon the group.

In the wilderness all sounds are noticed and noted, by night especially, because then they may mean a bear crawling softly through the undergrowth, or a wildcat, yellow-eyed and vicious, creeping near. But by day as well they are always heeded, and the crackle of a twig, or the sound of a deer's foot striking a stone, or any slight noise, becomes of keen interest.

And now, from far ahead, came the steady tap, tap, tap. It soon increased, and then it assured those waiting, listening men that some canoe was being urged down stream.

Without a word they glanced at one another, and then, as if an intuition came to both at the same time, Martin and Hersey reached for their rifles.

On and on came the steady thump, thump.

Just ahead the stream narrowed and curved out of sight. A few foam flecks from an unseen rill above floated down. The white sandy bottom showed the clear water.

And then, as those stern-faced, watching, listening men, rifles in hand, almost side by side, waited there, out from behind this bend shot a canoe.

"My God, it's Pete Bolduc! Look out!" almost yelled Levi, and "Halt! Surrender!" from Hersey, as two rifles were leveled at the oncomer. Then one instant's sight of a red and scarred face, a quick reach for a rifle, a splash of water, an overturned canoe and with a curse the astonished half-breed dived into the undergrowth.

Two rifles spoke almost at the same instant from the waiting canoes, one answered from out the thicket. A thrashing, struggling something in the filled canoe next caught all eyes, and Levi, leaping into the waist-deep stream, grasped and lifted a dripping form.

It was Chip!

A brief yet bloodless tragedy, all over in less time than the telling; yet a lifetime of horror had been endured by that waif, for as Levi bore her to the bank, cut the thongs that bound her, and freed her mouth from a pad of deerskin, she grasped his hand and kissed it.

And then came another surprise; for down a sloping, thick-grown hillside, something was heard thrashing, and soon Old Tomah, his clothing in shreds, his face bleeding, appeared to view.

Calculating to a nicety where he could best intercept and head off the escaping half-breed, he had crossed four miles of pathless undergrowth in less than an hour, and reached the stream at the nearest point after it left the lake.

How Chip, still sobbing from the awful agony of mind, and dripping water as well, greeted Old Tomah; how Hersey, chagrined at the escape of the half-breed, gave vent to muttered curses; how Martin joined them in thought; and how they all gathered around Chip and listened to her tale of horror, are but minor features of the episode, and not worth the telling.

When all was said and done, Old Tomah, grim and silent as ever, although he had done what no white man could do or would try to do, washed his bloody face in the stream, drank his fill of the cool water, and lifting Pete's half-filled canoe as easily as if it were a shingle, tipped it, turned the water out, and set it on the sloping bank.

"Me take you back and watch you now," he said to Chip. "You no get caught again."

And thus convoyed, poor Chip, willing to clasp and caress the feet or legs of any or all of those men, and more grateful than any dog ever was for a caress, was escorted back to the lake.

All those waiting at the cabin were at the landing when the rescuers arrived. Angie, her eyes brimming, first embraced and then kissed the girl. Ray would have felt it a proud privilege to have carried her to the cabin, and Old Cy's wrinkled face showed more joy than ever gladdened it in all his life before.

Somehow this hapless waif had grown dearer to them all than she or they understood.

There was also feasting and rejoicing that night at Martin's wildwood home, and mingled with it all an oft-repeated tale.

Old Cy told one end of it in his droll way, Martin related the other, and Chip filled up the interim. Levi had his say, and Hersey supplied more or less—mostly more—of this half-breed's history.

Old Tomah, however, said nothing. To him, who lived in the past of a bygone race which looked upon lumbermen as devastating vandals ever eating into its kingdom, and whose thoughts were upon the happy hunting-grounds soon to be entered, this half-breed's lust and cunning were as the fall of the leaf. Were it needful he would, as he had, plunge through bramble and brier and leap over rock and chasm to rescue his big pappoose, but now that she was safe again, he lapsed into his stoical reserve once more. Shadowy forms and the mysticism of the wilderness were more to his taste than all the pathos of human life; and while his eyes kindled at Chip's smile, his thoughts were following some storm or tempest sweeping over a vast wilderness, or the rush and roar of the great white spectre.

"Chip is good girl," he said to Angie the next morning, "and white lady love her. Tomah's heart is like squaw heart, too; but he go away and forget. White lady must not forget," and with that mixture of tenderness and stoicism he strode away, and the last seen of him was when he entered the outlet without once looking back at the cabin where his "big pappoose" was kept.

More serious, however, were the facts Martin and Hersey now had to consider, and a council of war, as it were, was now held with Levi, Old Cy and the deputy as advisers.

What the half-breed would now do, and in what way they could now capture him were, of course, discussed, and as usual in such cases, it was of no avail, because they were dealing with absolutely unknown quantities. The facts were these: Bolduc, a cunning criminal, fearless of all law, had set his heart upon the possession of this girl. Her story, unquestionably true, that he had paid a large sum for this right and title, must inevitably make him feel that he would have what was his at any cost. His first attempt at securing her had been thwarted. He had been shot at by minions of the law,—an act sure to make him more vengeful,—his canoe had been taken, and what with the loss of the girl, money, and canoe also, one of his stamp would surely be driven to extreme revenge.

He was now at large in this wilderness, knew where the girl and his enemies were, and as Hersey said, "He had the drop on them."

"I believe in standing by our guns," that officer continued, after all these conclusions had been admitted. "We are here to rid the woods of this scoundrel. We have five good rifles and know how to use them. The law is on our side, for he refused to surrender, and returned our shots; and if I catch sight of him, I shall shoot to cripple, anyway."

Old Cy's advice, however, was more pacific.

"My notion is this feller's a cowardly cuss," he said, "a sort o' human hyena. He'll never show himself in the open, but come prowlin' 'round nights, stealin' anything he can. He may take a pop at some on us from a-top o' the ridge; but I callate he'll never venture within gunshot daytimes. His sort is allus more skeered o' us'n we need be o' him."

In spite of Old Cy's conclusions, however, the camp remained in a state of siege that day and many days following.

Angie and Chip seldom strayed far from the cabin. Ray assumed the water-bringing, night and morning. Old Cy and Levi patroled the premises, while Martin, Hersey, and his deputy hunted a little for game and a good deal for moccasined footprints or a sight or a sign of this half-breed.

Hersey, more especially, made him his object of pursuit. He had come here for that purpose, his pride and reputation were at stake, and the thousand dollars Martin had agreed to pay was a minor factor. He and his mate passed hours in the mornings and late in the afternoon watching from wide apart outlooks on the ridge. They made long jaunts up the brook valley where the smoke sign had been seen, they found where this half-breed had built a fire here, and later another lair, a mile from the cabins and in this ridge. Long detours they made in other directions. Old Tomah's trail in the forest was crossed; but neither in forest nor on lake shore were any recent footprints of the half-breed found. Old ones were discovered in plenty. An almost beaten trail led from his lair in the ridge to a crevasse back of the cabins, but to one well versed in wood tracks, it was easy to tell how old these tracks were.

A freshly made trail in the forest bears unmistakable evidence of its date, and no woodwise man ever confounds a two or three days' old one with it. One footprint may not determine this occult fact; but followed to where the moss is spongy or the earth moist, a matter of hours, even, can be decided.

(CONTINUED.)

New Jersey Central

Passenger Stations in New York—West 23d St., N. R., Foot Liberty St., N. R.

In Effect June 23, 1907.

For New York—2.17, 3.37, 5.36, 6.02, 6.29, 6.57, 7.05, 7.25, 7.28, 7.45, 7.47, 7.55, 8.00, 8.11, 8.30, 8.36, 8.44, 9.29, 9.59, 10.28, 10.55 a. m., 12.00, 12.19, 12.42, 1.09, 1.27, 2.31, 2.44, 3.09, 3.42, 3.50, 4.02, 4.45, 5.53, 6.29, 6.48, 7.09, 7.37, 8.27, 9.27, 9.31, 10.17, 11.28 p. m. Sunday—2.17, 3.37, 4.47, 7.23, 7.58, 8.52, 9.34, 9.45, 10.18, 10.32 a. m., 12.40, 1.09, 1.45, 2.41, 3.09, 3.30, 4.29, 5.32, 5.41, 6.35, 6.48, 8.13, 8.27, 8.35, 9.42, 10.28, 10.41 p. m.

For Newark—5.36, 6.29, 6.57, 7.05, 7.25, 7.28, 7.47, 8.11, 8.36, 8.44, 9.29, 9.59, 10.55 a. m., 12.42, 1.09, 1.27, 2.31, 2.44, 3.09, 3.42, 3.50, 4.07, 4.45, 5.53, 6.29, 7.09, 7.37, 8.27, 9.31 p. m. Sunday—7.23, 8.52, 9.34, 10.18, 10.32 a. m., 12.40, 1.09, 1.45, 2.41, 3.09, 3.30, 4.29, 5.32, 5.41, 6.48, 8.13, 8.35, 9.42, 10.28 p. m.

For Somerville—5.19, 7.11, 8.21, 9.17, 9.55, 11.00 a. m., 1.01, (1.41 Saturday only), 2.02, 2.08, 3.49, 4.33, 5.04, 5.23, 5.57 except Saturdays, 6.04, 6.19, 6.37, 7.12, 7.29, 8.08, 9.37, 10.23, 11.26 p. m., 12.59 (except Mondays) night. Sunday—5.45, 8.43, 9.16, 11.06 a. m., 1.05, 2.03, 3.40, 5.37, 6.30, 7.05, 8.30, 10.15, 11.04 p. m.

For Bethlehem, Allentown and Mauch Chunk—5.25, 9.55 a. m., 2.08, 5.28, 5.47 p. m. Sundays—5.45 a. m., 2.03, 5.47, 7.05 p. m.

For Wilkesbarre and Scranton—9.55 a. m., 2.08, 5.47 p. m. Sundays—5.45 a. m., 5.47 p. m.

For Long Branch and Asbury Park, etc.—3.37, 8.11, 10.55 a. m., (12.42 Saturdays only), 1.27, 3.50, 4.02, 4.45, 6.29, 11.28 p. m. Sundays—8.52, 9.45 a. m., 3.30, 8.13 p. m.

For Lakewood and Atlantic City—3.37, 9.29 a. m., (12.42 Atlantic City Express Saturdays only), 1.27, 2.44 p. m. Sundays—9.45 a. m., 1.45 p. m.

For Philadelphia—7.13, 7.39, 8.45, 9.13, 10.43 a. m., 12.13, 12.42, 1.39, 2.13, 2.45, 6.13, 6.44, 8.50, 9.46 p. m., 1.17 night. Sunday—8.45, 9.53, 10.39, 10.43, 11.42 a. m., 12.42, 1.44, 2.45, 3.42, 4.55, 5.39, 6.44, 8.50, 9.46 p. m., 11.25, 1.17 night.

For Reading and Harrisburg—5.25, 9.55 a. m., 2.08, (5.47 through train). Sundays—2.03, 5.47 p. m.

For Pottsville, Sunbury and Williamsport—5.25, 9.55 a. m., 2.08 p. m. Sundays—2.03 p. m.

For Baltimore and Washington—8.45, 10.43 a. m., 12.42, 2.45, 6.44 p. m. Sundays—8.45, 10.43 a. m., 12.42, 2.45, 3.42, 6.44 p. m.

•Change cars at Bound Brook.

W. G. BESLER, Vice Pres. & Gen. Mgr. W. C. HOPE, Gen. Pass. Agt.

Lehigh Valley Railroad

Time table in Effect Nov. 18th, 1906.

LEAVE SOUTH PLAINFIELD, N. J.

7.55 a. m. daily (except Sunday) local to Mauch Chunk.

8.42 a. m. daily, express to Easton, Wilkesbarre, Rochester, Buffalo, and principal intermediate stations.

10.46 a. m. daily for Easton, Wilkesbarre, Ithaca, Buffalo and Chicago.

1.52 p. m. daily, local for Easton, Mauch Chunk, Hazleton, Pottsville and Shenandoah.

4.58 p. m. daily (except Sunday) "Wilkesbarre and Scranton Express" Solid vestibule train to Wilkesbarre through Parlor Car via D. & H. R. R. to Scranton and Carbondale.

6.40 p. m. daily, solid vestibule train to Buffalo, Toronto and Chicago and principal intermediate stations except Rochester.

6.23 p. m. daily (except Sunday) local to Easton.

FRANK ROWLEY, City Ticket Agent. 218 West Front Street, Plainfield, N. J. Telephone 112.

Arrival and Departure of Mails.

PLAINFIELD POSTOFFICE.
Office opens 7 a. m., closes 7 p. m.
On Saturdays close half hour later.

NEW YORK MAIL.
Arrive—7:00, 8:40, 11:30 a. m., 2:30, 5:00, 5:30, 9 p. m., 12 midnight.
Close—7:30, 9:30 a. m., 1:00, 2:20, 6:00, 5:30 p. m.

SOMERVILLE AND EASTON
Arrive—8:40 a. m., 1:30, 3:15 and 7 p. m.
Close—7:30 a. m., 1:45 and 4:30 p. m.

PHILADELPHIA—Direct.
Arrive—7:30, 8:40 and 11:30 a. m., 2:30, 7:00 p. m.
Close—7:15, 7:30, 9:30 a. m., 12:35, 2:20, 6:00, 7:15 p. m.

THROUGH FAST MAIL FOR EAST.
Close—1:00 and 7:15 p. m.

THROUGH FAST MAIL FOR WEST AND SOUTH.
Close—12:35, 6:00, 7:15 p. m.

PENNSYLVANIA, West of Easton.
Close—12:35 p. m.

ELIZABETH—Direct.
Arrive—8:40 a. m., 2:30, 5:30 p. m.
Close—7:30 a. m., 2:20, 6:00 p. m.

NEWARK—Direct.
Arrive—8:40 a. m., 2:30, 5:30 p. m., 12 midnight.
Close—7:30, 9:30 a. m., 1:00, 2:20 and 6:00

WATCHUNG, WARRENVILLE.
Arrive—12:30 p. m.
Close—9:00 a. m.

WATCHUNG.
Close—5:30 p. m.
Arrive—6.45 p. m.

SUNDAY MAILS.
Office open from 9:30 to 10:30 a. m.
Mail closes at 6:15 p. m.

E. H. BIRD, P. M.

Advertisements
—FOR—
New York Herald,
World, Times, Sun, Journal,
Telegram, American,
Brooklyn Eagle
—and—
Newark Evening News
Received at
The Daily Press
AT REGULAR OFFICE RATES.

EDUCATIONAL.

Plainfield Business College
Now occupies the entire third floor
WOODHULL & MARTIN BUILDING.
Capacity 400 students at a session.
Open all year—Day and evening.
A. S. Herr, Principal and Owner.

All the atest **Popular Sheet Music**
Vocal and Instrumental at 19c a copy.
CHAS. M. SUHR, 144 E. 4th St.

H. J. HAROLD
Pianos Tuned and Regulated.
Tel. 440-R. Res. 142 E. 5th St.

BAMBERGER'S
"THE ALWAYS BUSY STORE"
MARKET, HALSEY & BANK STS.

BEGINNING JULY 6th CLOSE 12 O'CLOCK SATURDAYS. OPEN FRIDAY EVENINGS BEGINNING JULY 12th.

New Jersey's Greatest Mail Order Organization.

We are justly proud of our mail order system. We feel that it is one of the strongest links in the chain of this great store's success. We want you to use it—test it thoroughly and allow us to demonstrate its many splendid advantages. The Bamberger mail order system is not the result of a day, but the culmination of years of painstaking effort. In fact, this branch of our business is so perfectly organized that you may shop as quickly by mail as in person. There are no delays—no errors—satisfaction is snugly packed with each parcel we send out. If you are not a patron (which is highly improbable) send in a trial order and you'll quickly realize the truth of the foregoing statements.

L. Bamberger & Co
NEWARK, N. J.

A. M. Griffen, 119-123 East Front Street. Tel. 6-.

The Season is Not Seasonable, But Our Goods Are

LAWN MOWERS.
Made by Caldwell Mower Co.; lead, and follow none.
16-inch Cadet 3.00
"Imperial" 8.00

BALDWIN ICE BOXES.

"ECLIPSE" REFRIGERATORS.

ICE CREAM FREEZERS.
"White Mountain;" can't get any better.

"QUICK MEAL" BLUE FLAME OIL STOVES. As good as man or money can make.

WATER COOLERS.
One piece white lined .. $3, $4 & $5
Galvanized lined and stone coolers are cheaper.

THE "ECLAT" HAMMOCK is a new one. New colors, new designs.

MARCHANT BROS.,
PLAINFIELD MILK AND CREAM CO.
REMOVED TO
327 WATCHUNG AVE.

IF YOU ARE LOOKING FOR
TRUNKS, SUITCASES OR BAGS
CALL AT
O. M. DUNHAM'S, 129 Park Ave
TRUNK STRAPS—ALL SIZES.

HARRY K. LISTER, 161 North Ave.
HEADQUARTERS FOR EDISON AND VICTOR TALKING MACHINES.
Records and Supplies.
Racycle, Pierce, Cleveland, Columbia Bicycles—Repairing.

FOR
Trips Vacations Week Ends
see to it that your watch is in good running order, your diamonds all secure in their settings, your jewelry in repair—they all add wonderfully to your pleasure, and if you want them repaired right, **take them to Holt's—they know how—their charges are just.**
Frank Holt & Co.,
TRUSTWORTHY JEWELERS,
6 Academy St., Opp. P. O.,
Newark, N. J.
Ever hear of the Holt Special Watch? Well, it is a wonderful watch.

J. HIMMELFARB,
Ladies' Tailoring and Dressmaking.
Altering and Remodelling neatly done.
Habits a specialty.
Perfect fit guaranteed.
311 New St., near Truell Court.
Tel. 903-J.

Fresh Vegetables for Your Table
Whatever you desire in the finest vegetables, you will find it here—invariably fresh and of the choicest variety, as we pride ourselves upon the selection of our goods. Your order will receive our prompt attention and delivery.
W. W. DUNN,
THE PARK GROCER
Duer Street and Lincoln Place

Mrs. John Brown,
Successor to
John Burke and Jones & Co.
Cesspools and Vaults Cleaned from $3.00 upwards
Satisfaction Guaranteed.
Don't give your order until you consult me.
Estimates Cheerfully Given.
Leave orders at
J. T. Vail's, North avenue, Plainfield. N. J
Postoffice Box 718.
FRANK BURKE, Manager.

YOU WILL NEVER BUY A HOME WITH MONEY PAID FOR RENT IN THE PAST.
START NOW TO
OWN A HOME
of your home by taking out shares in
THE CENTRAL
BUILDING AND LOAN ASSOCIATION
OF PLAINFIELD.
J. F. MacDonald, Sec y.
Smalley Building, 149 North Ave.

PAT KANE
SEWER CONTRACTOR
417 Cottage Place.
In one year I have used 14,000 feet of sewer pipe and have ordered two more carloads. All work promptly done. Estimates cheerfully given. 5 29 1m

The MISSES SHEEHAN.
CATERERS AND CONFECTIONERS.
HOME-MADE BAKING.
No. 140 North Ave.
(Stephenson's old stand.)
Tel. 333-W. Plainfield, N. J.
SUNDAY DESSERTS AND ICE CREAM

REMOVED
from 221 Park Avenue to 142 North Avenue, on the ground floor, where I am still offering property at a bargain. Step in as you are going by. If you will let me know what you want I can get it for you at the lowest possible price. I am still selling property on the slow payment plan.
M. F. GANO
'Phone 333-J.—Res., 969-J.

Chas. L. Stanley,
159 East Front St., 'Phone 928
Headquarters for choice Cut Flowers and Potted Plants.
Floral design work a specialty.
33,000 feet of glass. 1126 South Ave.

AZIENZA
cures pimples and all inflammation of the skin. Used by people of refinement. Medicinal and toilet—25 and 50 cents.
CREAM.

Warren B. Travell, C. E.
GENERAL CONTRACTING and ENGINEERING
816 Third Place, Plainfield — Telephone 604-J

NOW OPEN.
Baths! Baths!
HOT AND COLD.
207 Park Avenue.
WM. CLAASSEN.

NATIONAL MINING & LEASING COMPANY
DIVIDEND NO. 4.
The regular monthly dividend of one per cent. will be paid on July first to Stockholders of record on June 28th, holding treasury stock. Checks will be mailed, New Jersey office, 211 North Ave., Plainfield, N. J.
6 24 6 E. J. CURRY, Ass't Secretary.

Try a Press Want Ad

THE announcement that all Industrial Policyholders who have attained age 75 and those who will attain that age in 1907 will not have to pay further premiums to

The Prudential

presents one of the most valuable of the Company's long list of voluntary concessions. It will relieve the policyholder of the burden of premium-paying at a time when his earning powers are very likely to have been decreased.

INTEGRITY AND JUSTICE

are more to be desired than friendship in a Trustee, Guardian or Executor.

THE PLAINFIELD TRUST COMPANY

represents the highest development of these qualities.

OFFICERS:

O. T. Waring, President

A. V. Heely, Vice-President — J. H. Case, Secretary

Henry A. McGee, Vice-President — Edward F. Feickert, Asst. Secretary

Baseball and General Sports

GOLF.

Among members of the League of Connecticut Golf Clubs and the Hudson River Golf Association there is not a general indorsement of the clash between their tournaments and the amateur championship. A few of the members would take a chance at the Euclid Club in the national but for the home attraction, which they feel bound by loyalty to support. They point out that no tournaments are scheduled for July 4, 5 and 6 or July 18, 19 and 20, so that it would have been easy to avoid a conflict with the championship dates, July 9 to 13. The conflict is one that only punishes the players in question, for there is an assurance from every side of a record entry in the national championship. Massachusetts, which took such a prominent part through its professionals in the open championship, will be represented by a dozen or more of its amateurs at Cleveland. The factors that have made them so keen is the victory of J. G. Anderson in the Massachusetts championship, with the general prominence of the younger set in the competition, coupled with the poor showing of Jerome D. Travers and Fred Herreshoff, two of the Metropolitan Golf Association's strongest players, in the open championship. The Philadelphia amateurs did not enter for the open in great strength, yet A. W. Tillinghast made a good showing and would have been among the placed men with little doubt but for a collapse from the heat in the last round. Philadelphia will be well represented at Cleveland, while as to New York a half dozen bunches of good golfers are going to the championship in automobiles.

Herbert Jaques, of the Country Club, Brookline, who attended the open championship as a committeeman of the United States Golf Association, had several conferences with officials of the Eastern Professional Golfers' Association. That organization had voted to hold its second annual championship at Brookline if the course could be obtained, and Mr. Jaques said there would be no difficulty about that. In a tentative way he suggested October 22, 23 and 24 for the tournament, which would be the days immediately before the Boston, New York and Philadelphia team matches for the Lesley cup, on Friday and Saturday of that week. An open tournament is scheduled for Brookline on October 17, 18 and 19, so that a brilliant fortnight of competitive play should result if the Eastern dates are ratified. Aleck Smith won the Eastern Professional Golfers' Association last fall at Fox Hills, and he will be at Brookline to defend it. Aleck Ross, the new open champion, with the other Bostonians, will be awaiting him, and Smith will have to be on his game to win out.

All members of the Metopolitan Golf Association are eligible to the thirty-six hole medal play handicap at the Wykagyl Country Club, New Rochelle, on Saturday. There will be two games and two set prizes, but no competitor may win more than one prize. Entries close with the Wykagyl secretary, James R. Turner, 25 Broad street, tomorrow.

There are no amateur championship candidates in the National Freight Traffic Golf Association and the Eastern committee feels no compunctions at claiming July 10, 11 and 12 for the third tournament at the Fox Hills Golf Club. In 1905 D. N. Bates won the medal round at Fox Hills with 91 and H. B. McClellan won the chief cup, while last year J. S. Bartle had the score honors with 83 and the chief cup went to C. F. Seeger. There were also tournaments last year at Hot Springs, Va., and Highland Park, Ill., while last January the clan went to Palm Beach to play for some more cups. The object of the organization is to hold golf tournaments to encouareg a better acquaintance among traffic men of America who are dierctly connected with the freight interests of industrials and railroads. The members come from all parts of the country and one, F. M. Volk, of the Holland-America line, resides in Holland. There are three tournament committees, the Southern, Western and Eastern. The latter will have charge at Fox Hills, and the members are C. M. Booth, F. T. Bentley, George Morton, H. W. Beyers and E. J. Henry.

The invitation tournament at the Morris County Golf Club, for which dates had been asked for Thursday, Friday and Saturday, is not to be held until September 26, 27 and 28. The dates are the same as the Morristown horse show. In the road coach class the entries are to drive from Madison to the show grounds and will pass the links.

DIAMOND DUST.

STANDING OF THE CLUBS.

NATIONAL LEAGUE.

Club.	W.	L.	PC.
Chicago	45	12	.789
New York	34	20	.630
Philadelphia	32	23	.582
Pittsburg	30	23	.566
Boston	23	32	.418
Cincinnati	24	34	.414
Brooklyn	22	35	.386
St. Louis	15	46	.246

AMERICAN LEAGUE.

Club.	W.	L.	PC.
Chicago	35	20	.636
Cleveland	36	21	.632
Detroit	30	21	.588
Philadelphia	32	24	.571
New York	25	28	.472
St. Louis	24	33	.421
Boston	19	37	.339
Washington	17	34	.333

RESULTS OF YESTERDAY'S GAMES.

NATIONAL LEAGUE.

Boston, 10; New York, 8.
Brooklyn, 2; Philadelphia, 1.
Chicago, 4; St. Louis, 1.
Cincinnati, 12; Pittsburg, 5.

AMERICAN LEAGUE.

New York, 9; Boston, 8.
New York, 11; Boston, 3.
Philadelphia, 9; Washington, 2.
Philadelphia, 6; Washington, 3.
Cleveland, 3; Chicago, 2.
St. Louis-Detroit game called in third inning; rain.

GAMES SCHEDULED FOR TODAY.

NATIONAL LEAGUE.

Boston at New York.
Philadelphia at Brooklyn.
Cincinnati at Pittsburg.

AMERICAN LEAGUE.

New York at Boston.
Cleveland at Chicago.
Washington at Philadelphia.
Detroit at St. Louis.

Grant, the former Harvard law student, whose playing with Jersey City attracted attention last year, has joined the Phillies and starts out as if he had lost none of his ability to field and hit the ball.

Eddie Hahn made his first error of the season a week ago yesterday.

A Tri-State League player tried to pay his fine in pennies the other day. Now orders have been issued that if the trick is repeated the umpire shall double the fine.

That wonderful schedule of Ban Johnson sends the Highlanders to Boston three different times, without the Bostons visiting American League Park once.

TENNIS.

The lawn fete under the auspices of the Woman's Guild of the Church of the Holy Cross, which was to have been held tonight, has been indefinitely postponed on account of the excessive heat.

(Other sporting news on page three).

CITY JOTTINGS.

—All bills against the city must be in the hands of the city clerk tomorrow night to insure payment at the July meeting of the Common Council.

—Canning time is now at hand and Neuman Brothers are ready with all varieties of fruit and berries. Large assortments reach the store fresh each morning.

—Ambrose Monell, of Tuxedo Park, N. Y., has purchased "Fascination" and "Mignonette," the blue ribbon pair shown at the Plainfield Horse Show, and on Saturday at the horse show at Tuxedo Park, each horse took a blue ribbon.

KILLED BY ELEVATOR.

Death of a Perth Amboy Man Recalls a Noted Case of Polygamy.

Perth Amboy, June 25.—James Lindley was crushed by the fall of an elevator Saturday afternoon at the Raritan Copper Works and died of his injuries on the way to the hospital. He was forty-five years old and had been in Perth Amboy eight years, working as pipefitter and machinist for the plant where he was killed. He came he from Ansonia, Conn., where he was at one time a member of the municipal police force.

Lindley received a great deal of notoriety a few years ago by the discovery that his wife, from whom he had been divorced, was at various times the wife of seven men. He was the fifth on the list and married her with no knowledge of her checkered matrimonial career. He was steward of the hotel which she conducted at Stamford, Conn., at the time. Lindley's relatives are his mother and sister, who live at Suffren, N. Y. He was a member of Goodwill Camp No. 19, Woodmen of the World.

OBITUARY.

Dr. D. P. VanCourt.

Dr. D. P. VanCourt, a well known physician, died last week at his home, Mohawk, N. Y. He was a brother of the late Eugene VanCourt, of Oak Tree. W. E. VanCourt, a nephew of Dr. VanCourt, attended the funeral service.

A SUMMER VACATION

necessitates the wise disposition of jewelry, silverware and other valuables.

AMPLE STORAGE VAULTS

will be found at the

CITY NATIONAL BANK

BISHOP HAD READY EXCUSE.

At Least as Good as Many Made for Divorce Laws.

Dr. Edward Everett Hale, at the divorce reform congress in Washington, said of certain divorce laws: "The apologists put forward for these laws remind me of the apology that a gourmet bishop once made during Lent. The bishop happened to sit at dinner beside an irreverent young woman. He ate his oysters, and then, with flashing eyes, a heightened color and every indication of enjoyment, he fell to upon a plate of rich turtle soup. The young woman, watching the bishop swallow this costly food, could not restrain a sneer. 'I thought,' she said, 'that you fasted during Lent, bishop?' The bishop put down his spoon and allowed his face to become pensive. 'Ah, I do fast in Lent,' he said. 'I subsist chiefly on fish.' He swallowed a lump of meat worth about half a dollar. 'Turtle,' he added, 'is a kind of fish.'"

ANIMALS FIGHT IN SHACK.

Connecticut Man and His Watchdog Had Lively Session.

From Bristol's woods, in Southern Prospect, a village near Waterbury, Conn., a wildcat pursued a big deer until from exhaustion it fell through the roof of the side hill hen shack of Edson Black. Guinea fowls set up a great commotion, and with the deer's desperate struggles for liberty, cooped up in a shack 15x12, with nearly 80 fowls, there was such a racket that a trusty watchdog awoke Black. He went to the henhouse to find 32 fowls trampled to death, every pane of glass and all the roosts broken and the deer dying of a broken neck. Its flanks were lacerated from the claws of the wildcat, tracks of which were in the coop, where it remained until frightened away by the approach of Black.

Deserts of Asia.

Just north of the Himalaya mountain range in Chinese Turkestan lies a belt of land which is watered by north flowing rivers. These, however, do not flow anywhere, but lose themselves in the sand of the desert. The worst deserts of American are mere child's play to the desert conditions in this part of Asia. In many places there were formerely, one thousand or two thousand years ago, a condition of soil and climate so that they could support a considerable population. There are the remains of villages and even cities, which must have had water in large quantities in places now far distant from any reliable source of supply. So dry is the country that ruins of wooden houses which have been exposed to the weather for ten centuries or more have hardly the beginning of decay.

Jap Turkeys.

The wife of one of the early missionaries to Japan, wishing to entertain some friends, sent out an old domestic to hunt up a turkey. After a whole day's inquiry he found one, and in due time a large and beautiful roast was served up, glorious, perfect—ah yes, perfect; so much so that the knife utterly refused to mar its perfection. The old serving man was summoned. "Where did you buy that turkey?" "At the Temple of Kinkakuji." "Why, what was it doing there?" "It was the sacred Tia Wara." "Did they say it was a good bird?" "Oh, yes, honorable presence, they recommended it highly. They've had it 15 years and two moons themselves."

Use of Rubber Restricted.

Probably no substance is adapted to a greater variety of uses than rubber, but its applications are restricted by the limited supply and high cost. Among the purposes for which it has great advantages but is not likely to be extensively employed is that of paving roadways. A rubber pavement laid at a London railway station in 1881 was in 1902 worn down to five-eighths of an inch in its thinnest place. Notwithstanding the scarcity of the material, the cost was less than three times as great as that of wood, and its life has been more than 20 years instead of the four years which the wood or asphalt would have endured.

Bill Nye and Maartens.

The presence in this country of the distinguished Dutch novelist, Maarten Maartens, recalls the story of his election in the spring of 1895 as an honorary members of the Author's club of New York. When the name Joost Marius M. Van der Poorten-Schwartz came to the attention of the membership committee there was a gasp of astonishment. Finally the late Bill Nye came to the rescue with the suggestion that the first half of the name should be acted on at once, but that the last half should be held over until the autumn, when the weather would be cool.—The Bookman.

Meaning of Babylon.

Babylon was great. She used science and she used art, but she abused humanity. She invented sundials, but forgot to regulate with justice the hours of labor. She could calculate a star's eclipse, but not her own. No state has been more guilty of the waste of human life. And when we see her ruins lying like a vast, mysterious autograph scrawled over the desert her history appears to be full of warning.—From W. R. Paterson's "Nemesis of Nations."

Cinchona Bark from Java.

Java produces about 90 per cent. of the world's supply of cinchona bark.

FOR WEEK COMMENCING MONDAY, JUNE 24, 1907.

SPECIAL LEADERS

Cream of Wheat, a package	12c
Prunes, 90-100, a lb.	5c
Miller's Irish Marmalade, a lb. jar	17c
Pride of the Farm Catsup, a bottle	10c
Washing Soda, a lb.	1c
Red Alaska Salmon, a can	10c
Lobster ½-lb. Flat Can	20c
Peanut Butter, a lb.	15c
Huyler's Chocolate, a lb.	29c
H. O. Oats, a package	12c

EXTRA STAMP OFFER

50 with 50c worth of our Famous New-Crop Teas and Coffees.

15 with 1 package of A&P Prepared Flour	5c
15 with 1 can Singapore Pineapple	5c
15 with 1 can Salmon	5c
10 With 1 package Magi Washing Crystals	10c
10 with 1 box Shaker Salt	10c
10 with 1 can A&P Jelly Powder	10c
10 with 1 can Marshall's Kippered Herring	15c
10 with 1 can Marshall's Tomato Herring	15c
10 with 1 can A&P Evaporated Milk	10c

Best 50c Tea and 25c Coffee in the United States.

These Goods you cannot procure elsewhere at almost double.

Drink only A&P Teas and Coffees and you will have a HAPPY HOME.

THE GREAT ATLANTIC AND PACIFIC TEA CO.

137-139 W. Front Street, Plainfield, N. J.

275 Stores in the United States.

Weinberger's New York Clothing Co.

202 West Front St., Plainfield, N. J.

Wonderful Values in Men's & Boys' Summer Clothing

Good Clothing cheap is what we mean—manufacturers are making the sacrifice—the late season finds them overstocked. They have to unload and desperate price-cutting is the only remedy.

THE ADVANTAGE IS ALL ON YOUR SIDE

Men's Regular $15.00 Blue Serge Suits $9.90

Suits that we guarantee to be all wool and fast color; this season's very latest styles; can't be duplicated under $15.00 . . . . . $9.90

Men's Fine Worsted Suits

Neat dark styles, medium colors and light patterns, reduced to $10

Men's Two-piece Suits

In all the new shades of light checks and plaids. $10 values at $6.90

New Style plain Four-in-Hand Ties, 50c value 25c
Men's Fancy Tan Hose, 25c value, 2 for 25c
Straw Hats, the very latest styles . . . . . 75c to $2.50.
Princely Negligee Shirts, 75c values at 50c

Bonn's 140 West Front St.

Trimmed Hats.

A Decided Reduction.

54 Handsome Hats at $3 each
formerly $5 to $8 each.

23 Handsome Hats at $2 each
formerly $3 to $5 each.

All are made of fine straw or proxaline braids, leading shapes, all colors. Many white, trimmed with choice Flowers, Foliage or Wings, Ribbons and Ornaments.

Also 30 Broad Brim Sailors and Leghorn Hats $5 and $7 each.

Smartly trimmed with Flowers, Wings or Marabout Feathers, Ribbons, etc. Worth $8 to $12 each.

A Judicious Real Estate Investment

is the road to fortune. Other things may fail, but the land is always there and your money is safe.

HIGHLAND PARK

offers you the best opportunities afforded in Plainfield Real Estate.

We are selling desirable building lots for the low price of $200 and up on very easy and convenient terms. Buy now and you will be proud of your purchase. Further particulars furnished upon request.

ELSTON M. FRENCH

171 North Ave. Tel. 24 Plainfield, N. J.

New York Office, 141 Broadway

Advertise in The Daily Press.

ROADSTERS' CALENDAR.
Sun Rises 4.29 a. m.
Sun Sets 7.34 p. m.
Lanterns must be lighted 8.34 p. m.

THE DAILY PRESS.

THE WEATHER
Showers this afternoon or tonight; Thursday fair.
Maximum, 88, minimum, 67.
24 hours ending at noon, Ther. at noon 88

Established May 10, 1887. PLAINFIELD, NEW JERSEY, WEDNESDAY, JUNE 26, 1907. Two Cents a Copy—$5 a Year.

ASSEMBLYMAN ACCEPTS

Mr. Perkins Glad to Debate Buck Bill With Rev. Mr. Stifler.

"MARTYRDOM OF BURKE"

Union Legislator Pays His Compliments to Anti-Saloon Leaguer, and Charges Misrepresentation.

Assemblyman Randolph Perkins last night gave out an open letter addressed to the Rev. James F. Stifler, of Westfield, replying to the recent one from the clergyman, inviting him to a joint discussion of the Buck Local Option bill. Mr. Perkins expressed pleasure in accepting the challenge and puts the fixing of a date up to the clergyman. Here is the letter which bears date of yesterday:

Dear Sir—In answer to your favor of recent date, inviting me to come to Roselle for the purpose of discussing the local option bill introduced by Mr. Buck at the last session of the House, I beg to state that I shall be glad to attend at any time that may meet with your convenience and that of your parishioners.

I have no doubt that the gentlemen who have signed the letter addressed to me are interested in the matter, and that they are also interested in good legislation generally; and it is partly for that reason that I say I shall be happy to come to Roselle and give an account of my conduct as their representative in Trenton.

Involved in your invitation, however, is another proposition, which must be made the subject of separate reply. The gentlemen who have signed the letter say that they have constituted the officers of the organization known as the Anti-Saloon League, their servants in the prosecution of the local option bill, and that they have invited J. Frank Burke to report at the same time the results of his efforts at the last Assembly; and, after assuring me that I will be accorded equal courtesy with Mr. Burke, the letter concludes with an apology for its publication in the press previous to its receipt, by me, on the ground that public men were inviting me to a public meeting, and that it, therefore, seemed proper to make the contents of the letter public.

Mr. Burke has, for several months past, been attempting to thrust himself athwart the public eye. His first means to that end was to make an outcry of "conspiracy," against the judiciary committee of the House knowing that neither Mr. Alexander Mr. Klenert nor myself would let the charge pass unchallenged, and that the consequent investigation would give him the notoriety he sought. At that investigation Mr. Burke testified that he was a professional lobbyist, receiving $3,000 per year for his services. Those who heard the testimony were quite convinced that his methods proved his worth.

You, of course, know that after hearing all of the evidence the members of the House, both Democrats and Republicans, censured Mr. Burke for circulating false and unfair statements concerning the members of the judiciary committee, and excluded him from the privileges of the floor.

Posing on his martyrdom, this gentleman has been going about the State decrying every legislator who can see anything in the political horoscope that does not resemble his pet measure. His methods have been notoriously unfair. Has he not, time and again, charged Mr. Tillman with "ducking" the Local Option bill, knowing that at the time this measure came before the House Mr. Tillman was lying at home at the point of death?

I ask if the gentlemen who have signed the communication addressed to me stand for such misrepresentation? I do not believe they mean to. But whether they do or not, I will not go upon the public platform to debate with a detractor of the stamp of Mr. Burke.

It may be that the letter sent to me was published previous to its receipt, because "public men were inviting me 'to a public meeting;'" but when they tell me they have constituted Mr. Burke their agent, that they have hired a public hall, invited their agent to make a report on his efforts in Trenton, and then invite me to be present at the same time to discuss the same subject, it looks very much as though it were intended that I should enter into a debate with Mr. Burke, and that the publication of the letter was expected to have some coercive force, I am unwary, but when such preparations have been made, and I am assured that I "will be accorded equal courtesy with Mr. Burke in every respect," it does seem that an effort has been made to put me in a position where I could not gracefully de-

(Continued on Page 4.)

I. H. BOEHM RETIRES FROM ACTIVE BUSINESS

WILL TRAVEL ABROAD TO ENJOY A REST AND BETTERING HEALTH.

To better his health and enjoy a much needed rest, Ignatz H. Boehm, who for thirty-five years has conducted a dry goods store on West Front street, will retire from active business. He has completed arrangements to place the management of his store in the hands of dry goods men of wide experience, and will go on a trip abroad with his family.

Announcement of the change was made this morning. While Mr. Boehm will not say that his retirement from active management of the business is permanent, it is unlikely that he will content himself from now on with only general supervision of the establishment, allowing the active management to remain in the hands of the new men.

M. and A. Tepper, of Selma, Ala., are the men who will take charge of the store. They are young men, energetic, and thoroughly trained in the dry goods business. They conducted a large store in Selma for eleven years.

Mr. Boehm started in business, with his brother, the late David Boehm, where John Wirth's bakery now is. They remained there five years. The business has been in its present location for thirty years. Four times Mr. Boehm, winning more and more trade by upright and generous dealings, has been compelled to enlarge his store. When he started in the business covered a floor space twenty-four by eighty-five feet. Today the space required is 165 by 663 feet.

Mr. and Mrs. Boehm expect to sail for Europe early next month. They will be gone until fall, at least, and may stay abroad longer.

TEMPORARY ASSISTANT SECRETARY OF Y. M. C. A.

LOCAL YOUNG MAN WILL FILL RESPONSIBLE POSITION UNTIL THE FALL.

Martin B. Stutsman, of this city, is to take Wilbur Andrews' place as temporary assistant secretary of the Y. M. C. A., when the latter leaves this week. Mr. Andrews came here to serve until called upon to fill a position he had already accepted when the vacancy in this city occurred. The place he goes to is at the Y. M. C. A. of New Haven, Conn., where he began his Y. M. C. A. work.

Mr. Andrews came here from the Bedford branch of the Brooklyn Y. M. C. A., where he did exceptionally good work. His services at the local association have been valuable and his departure is regretted. Mr. Stutsman will fill the office until fall, when he will resume his studies at the New York University. A permanent assistant secretary will be appointed at that time. Mr. Stutsman is a former president of the boys' department of the Y. M. C. A. He is the second boy to hold the office.

MISS EBEL BECOMES MRS. SAMUEL J. JOHANSEN.

Ceremony Takes Place at Home of Bride's Parents On Watchung Avenue.

Miss Louisa Bertha Ebel, daughter of Mr. and Mrs. Otto Ebel, of Watchung avenue, and Samuel James Johansen, of Scotch Plains, were married last night at the home of the bride's parents, Rev. J. Duerschner, pastor of St. Peter's Lutheran church, officiating. There were about twenty-five guests present to witness the ceremony. The home was attractively decorated with flowers and ferns.

Following the ceremony an informal reception was held. The couple went to Philadelphia, where they will spend their honeymoon. They will reside in Plainfield upon their return. The bride was organist at St. Peter's Lutheran church for several years, and the groom is a machinist in the employ of the Walter Scott Printing Machine Works. Many gifts of use and value were received by Mrs. Johansen.

Carnival For Fresh Air Home.

The carnival for the benefit of the Netherwood Fresh Air Home, to be held Fourth of July afternoon and evening on the vacant lot, opposite Truell Hall will offer many attractions, including fancy articles, candy, cake, toy, Japanese booths, fish pond, shooting gallery, fortune telling, ice cream and a restaurant. Each booth will be elaborately decorated. It is expected that Miss Sara Curry and possibly some of the children will be there. The affair promises to excell the one held last year, and special efforts are being made to secure the desired amount to carry on this charitable work.

MONEY FOR OUR ROADS

To Keep Union's Highways Well a Larger Apropropriation is Needed.

FREEHOLDERS ACTIVE

Trying to Get More Money From Auto Tax—The Law May Be Changed.

Aroused to a realization of the fact that it will soon be seriously handicapped in its efforts to keep the roads of Union county in first-class condition with the appropriation allowed under the State law, the Board of Freeholders at the next session of the Legislature will have introduced a bill by which Union county will receive a fairer proportion of the State automobile tax fund. At the same time an effort may be made to have a bill introduced allowing the freeholders to make a larger proportion for road maintenance than at present. It is felt that the present fund is inadequate.

Of the $50,000 which the State derives from the tax on automobiles and divides among the counties for the maintenance of so-called "State aid" roads Union county gets the ridiculous amount of something like $150, only three miles of road coming under that classification. This is due to the fact that Union constructed its roads under the old county road law, and was therefore left out when, under the newer State aid law, it was provided that the automobile fund be divided proportionately to the miles of road built under the new statute. All other counties took advantage of this provision, but it was too late for Union. The equity of Union's claim to a proper share of the State fund or about $2,000, there being about forty miles of road which the proposed statute would convert into State aid road, would not be denied, it is thought.

While it is said on good authority that at the same time an effort will be made to secure the passage of a law allowing counties to make a larger appropriation than the five per cent of the original cost of the roads, or $17,500 in Union, members of the Road Committee will not confirm the report. An official identified with the movement for good roads declared to a reporter today that larger appropriations would be absolutely necessary because of the increase in automobile traffic. He said that repairs which originally sufficed for five years, were now sufficient for less than half that time because of the wear and tear of the heavy autos.

To the autos also is laid the blame for the increasing dust nuisance which is occupying the attention of the county officials. In Essex county the Board of Freeholders has instructed counsel to draw up a bill calling for larger appropriations for road repair, the increase to be used for the abatement of the dust nuisance. The method by which this increase is to be secured, it is proposed, shall be a larger tax on automobiles. It is probable that the Union county board will lend its support to the movement, members of the Road Committee being a unit in favor of the proposed statute.

But though the funds at hand may not be sufficient, the county officials are attempting to abate the dust nuisance as far as possible and probably next week will lay oil over about ten or fifteen miles of road. The expense entailed is just $100 per mile. The efficiency of the oil treatment will be tested and should it prove a real remedy more extensive use may be made of it. Union county is practically taking the lead in the abatement of the dust nuisance.

Whether the move to get a fair portion of the State automobile tax fund fails or not, an effort, with the same general end in view, will be made to have St. George avenue, between Rahway and Elizabeth, made a State road.

The Roads Committee of the board yesterday made its regular monthly inspection of the county roads.

There have been several complaints lately that the county roads are not receiving the proper attention.

Children Enjoy Outing.

Miss Hattie Randall and her class of eight girls; Miss Anna Randall and her class of eleven girls, both from the primary department of Trinity Reformed church Sunday-school, enjoyed their annual picnic on Johnston's Drive, near Vail's Grove, yesterday. The young folks had a fine time during the day. Miss Lucy Coriell and Miss Bessie Randall also accompanied the party on its outing.

—Neuman Brothers, the fruit specialists, announce a special sale tomorrow of 1,000 quarts of Jersey berries, just the kind of canning and preserving. Prices will be low.

INTERESTING TALE FROM BURLINGTON

READS WELL, BUT LACKS THE SWEET ESSENCE OF TRUTH AND CHILLY FACT.

After an absence from Burlington, which he left four years ago in peculiar circumstances, and having been mourned as dead by his wife and family, Charles P. Brewin, formerly a prominent tailor, has been located in this city, working as a journeyman tailor, according to stories published in New York papers, under Burlington date lines, this morning. Alfred Woolman, of Burlington, while in this city a few days ago, the stories declare, met Brewin in the street, but the latter declared that his name was Johnson and not Brewin.

The story could not be confirmed in this city. The police had heard nothing about the alleged occurrence, and there is an impression that some Burlington romancer is seeking to earn vacation money by the exercise of his ability as a writer of fiction. The rest of the story, as it appears in the New York papers, is as follows:

Frank P. Brewin, a son accompanied by William Brewin, a brother, came to Plainfield, located their relative, and with difficulty convinced him that his name was Brewin, he persisting that it was Johnson. Ever since he went away he has wandered within a short radius of New York city.

It was on November 9, 1903, when Brewin mysteriously dropped out of sight. A week after his departure his hat and a note were found in a Jersey City ferryboat. It was believed that he had committed suicide.

Mr. Brewin suffered from sunstroke while in the army, and physicians were of the opinion that it had affected his brain. He is thought to have been mentally unbalanced at the time of his wandering away and that he is still affected. His health was not good, and it was thought he would not live many months.

Brewin was one of the most prominent men of Burlington, where he had been in the tailoring business for thirty years. He was a deacon of the First Baptist church, and belonged to several lodges and stood well socially in the city. The son has not yet been able to persuade his father to return home.

BOROUGH YOUNG MEN PLAN LONG WALKING JAUNT

START TOMORROW ON 400 MILE TRIP TO THE ADIRONDACKS.

An instructive method of spending a vacation has been planned by Lester Brokaw and Tracey Howard, two North Plainfield young men, who start tomorrow on a 400 mile walk. They will proceed by way of Peapack and Bernardsville to the Delaware Water Gap, thence along the Delaware river to New York State. Their destination is to be Northfield, N. Y., a summer resort in the Catskills, where they have sojourned with their parents at various times.

The pedestrians count on making the distance in about fifteen or twenty days, and will divide the daily stretches so as to bring them to the larger towns and cities at night. They will carry nothing beyond stout walking sticks and a few necessary toilet articles.

Both young men are familiar with jaunts of this nature, having taken several in previous years. On one trip they roughed it over the mountains of Pennsylvania and had experiences varied enough for three vacations in looking over coal mines and other sights in the Wyoming valley.

G. A. R. Encampment.

Arrangements are practically completed for the annual State G. A. R. encampment in Ocean City, tomorrow, Friday and Saturday. The encampment will bring about 1,400 delegates alone, representing the posts throughout the State, and no doubt they will be accompanied by thousands of visitors.

Goldsack's Trial Next Week.

Robert E. Goldsack, who was arrested while performing his duties as a clerk at the local postoffice and was subsequently released on bail for his appearance in court, will enter his plea in the United States Court at Trenton on Monday morning.

May Save Eyesight.

DeWitt C. Giles, of Piscataway, who suffered severe injuries as the result of a gun exploding in his hands a few weeks ago, has left the hospital. While the sight of one eye is gone, it is believed that the other one may be saved.

"MAY MACK" A TRAVELER

Bay Mare Has Hauled Illinois Couple 11,000 Miles and Trip is Not Ended.

REST AWHILE HERE

Mr. and Mrs. Arthur Judson Enjoying a Novel Outing—Their Destination Washington, D. C.

Arthur Judson and his wife, who left Rock Island, Ill., 190 miles the other side of Chicago, on May 9 in a buggy for a drive to Washington, D. C., arrived in Plainfield yesterday afternoon at 4 o'clock and resumed their journey behind their four-year-old bay mare May Mack at 8 o'clock this morning. They are going to the national capital to visit their daughter and to do a little sightseeing on the side.

Mr. Judson is fifty-seven years old and is as sound as a dollar. He was born up in the woods of Harlem, and a big hankering came over him to return to the East and see how things were getting along. He sold out his business as a contractor and builder in Rock Island, hitched up May Mack, the pride of his heart, and started out in his buggy with Mrs. Judson, intending to make the trip by easy stages and to see all that was to be seen.

"We've travelled about 1,100 miles," he said yesterday, and "we've had a glorious time. We have jogged along from town to town, regulating our itinerary by the accommodation afforded by the different places along the route. We haven't had a single accident and had only four days of wet weather which compelled us to lay up in hotels. We have averaged, I should judge, about twenty-five or thirty miles a day, and the greatest distance we covered in any one day was forty-one miles. We have met lots of nice people and some queer ones and altogether we have enjoyed a mighty interesting vacation.

"We found good roads all the way excepting for about forty miles in Ohio. There we ran up against stones and had to go slow. In New York the State engineer seems to be the whole push. Every once in a while we would run across a sign announcing that a road was closed by order of the State engineer while repairs were being made. Sometimes we paid attention to the signs and sometimes we didn't. When we drove ahead we often had to go across fields or cut over ditches before we could reach the main turnpike. There's a big opportunity for the State engineer to change his methods of doing business. I can't for the life of me see the necessity of digging clean across a twenty-five foot road in making repairs. Why not work one-half of it at a time and let teams and automobiles pass by? Why compel people to go miles out of their way?"

Judson was obliged to make frequent inquiries to find out if he was on the right road to New York. He said that he was surprised to find the people of Indiana particularly ignorant of directions and how to get from one place to another. In New Lenox the principal business man of the town couldn't tell him how to drive to the next village.

"At Valparaiso, Ind.," Judson said, "I was told that it was a mite of seven miles to Union Mills. We drove May Mack about an hour and a half and met a man who informed us that Union Mills was fifteen miles distant. We finally got there and learned that we had travelled all told exactly seventeen miles from Valparaiso."

While stopping in Hoboken, prior to resuming their journey, Mr. and Mrs. Judson made trolley trips to Stamford, Conn., Yonkers and Coney Island on sightseeing tours, and also took the Third Avenue L to Bronx Park. Mr. Judson said that after his return from Washington he proposes to buy an acre or two of land somewhere between New York city and Yonkers and will build a home for himself in his old age. He will select a site outside of a city to please Mrs. Judson, who says the city is "too hot and too stuffy" to suit her.

"I never could hang my wash in a window the way they do in New York," she said.

The Judsons stabled their rig at the Plainfield Cab Company stables while in town and they put up at the Belmont Hotel, close by. Mr. Judson is very enthusiastic over the trip, and as her husband says, she is getting fat on it. Mr. Judson spoke well of Plainfield so far as he was able to see it, and said that he was delighted with the roads in this part of the State. The couple left this morning at 8 o'clock to continue their journey to Washington.

Mrs. Charles Speer, her son and daughter, of Bangor, Pa., are visiting Mrs. Speer's sister, Mrs. Joseph C. Martin, of Duer street.

BAR ASSOCIATION NOT TO ACT ON PRESENTMENT

Calmer Judgement Prevails After Mr. Marsh Argues Against Action on Grand Jury's Findings.

COURT THIS AFTERNOON

Judge Swayze Will Receive Two Murder Indictments—Presentment Was Against An Alleged "System."

Acting upon the advice of President Craig A. Marsh, of this city, the Union County Bar Association, at a special meeting held in Elizabeth, this morning, took no action regarding the report of the Grand Jury in reference to the method of selecting juries. Mr. Marsh made a brief statement in which he said that in his opinion any action the association might take could be construed as a censor of the Grand Jury and this he believed it preferred to avoid.

The meeting was called to order by Mr. Marsh, there being present the petit jury as well as a number of members of the association. Several lawyers spoke briefly of the Grand Jury's presentment affecting the system of drawing juries, stating that they thought it was a reflection on the present petit jury, which they declared to be composed of an exceptionally fine body of men, in fact, above the average. This opinion was concurred in by some of the lawyers, but after Mr. Marsh spoke, it was unanimously agreed that it would be wise not to take any action.

The Grand Jury has requested Supreme Court Justice Swayze to meet them this afternoon at 5 o'clock, and he has announced his intention of being present at that time. At that time, it is understood that two indictments for murder will be handed up to the court. That any reference will be made to the Grand Jury's presentment regarding the illegal selling of liquor is problemmatical. The subject has caused no end of discussion throughout the county and especially in Elizabeth and Mr. Fisk and his colleagues are being congratulated on every hand for their fearless and timely exposure of a "system" detrimental to good government.

At 5 o'clock this afternoon, Justice Swayze will instruct the Grand Jury with respect to the matters which he took under advisement last Friday; to hear further reports of the Grand Jury, and to inform the petit jurors whether or not they are legally privileged to defend themselves in court against the presentment of last week.

Justice Swayze is expected to inform the petit jurors that they have no such right.

The Grand Jurors stand by their charges, several of them stating today that if the criticisms of their course are continued, they will take still more radical action.

In court the majority of the petit jurors wish to say, if they get the opportunity, that in their opinion, the Grand Jury hears only one side of the case, that is, the complainant's, and is left without an inkling as to what the defense may be. They want to point out to the court, they say, that the two dollars a day received for serving as jurors is small compensation for some of the men in the panel, who lose much more than that because of the neglect of their business while serving the State.

They desire to declare, in effect, it is said, that Union county never had a panel of higher grade, that the majority of the men on the petit jury are men of responsibility and standing in the community, that Judge Atwater himself revised the list after the sheriff had made his selection.

The panel of petit jurors is as follows:

Elizabeth—John A. Bamberger, Fred Bender, Jr., James H. Bigelow, Thomas Cary, Thomas Dowd, John G. Hall, Peter L. Hughes, Harry Jenkinson, Louis M. Kling, Daniel PJ. Leonard, Andrew S. Lovejoy, James W. Martin, Carl Marz, Bernard McLain, Robert McCracken, Herbert A. Pierson, John Porter, Charles A. Rizzo, Jacob C. Rolston, Leonard Sauer, Charles Schnepel.

Plainfield—Edward Bowman, William H. Brokaw, Edward H. Clevely, Asa Collier, John Cory, John H. Cose, James H. Craig, Uzal B. Crane, Chas.

(Continued on Page 5.)

DROVE HIS CRIPPLED WIFE FROM THE HOUSE

WOMAN APPEALS TO POLICE FOR PROTECTION, AND RECEIVES SHELTER.

Driven from her home near Washington Rock, she alleged, by her husband, Adolphine Foucault, wife of a harness maker, applied for protection at police headquarters yesterday afternoon. She is being cared for at the Industrial Home, pending steps to have North Plainfield township take action in the case. She is middle-aged, and has an artificial foot.

Mrs. Foucault came to the Home Monday night. She speaks but little English, and Superintendent Ten Eyck could not understand much of her tale. He gathered that it was a police case, however, and sent to headquarters. Arrangements were made to get the woman in the morning, but before the officers started she slipped from the Home and disappeared. She wandered into headquarters shortly after 2 o'clock in the afternoon and made her appeal for help.

With the aid of a French-speaking friend, Chief Kiely learned her story. She said her husband drinks heavily, and that while drunk Monday night he beat her with a stick and chased her out of the house.

She was sent back to the Home. Chief Kiely will call the attention of the township to the case today, and ask that the woman be cared for there, and that a warrant be issued for the arrest of the husband.

M'ADAMS RE-ELECTED TO COUNTY ELECTION BOARD

WALTER L. HETFIELD, SR. HIS ONLY OPPONENT FOR THE PLACE.

The Union County Democratic Committee held a meeting at Elizabeth last night for the purpose of electing a member of the county Board of Elections to succeed Robert McAdams. The Plainfielders placed Walter L. Hetfield, Sr., in nomination and made a strong fight for him but McAdams was re-elected by a good majority.

The committee which conducted the Martine testimonial dinner submitted a report showing that after all expenses were paid there was a balance of $43. The fact that there was a surplus at all was surprising to the county committee, as no expense had been spared to make the affair a success and it was supposed that a deficit would have to be made up.

"I thought we would have to dig down for a couple of dollars, at least," said one of the Plainfield members this morning, "and I would gladly have given twice that amount. The dinner was the most successful affair the committee has ever conducted and much credit is due those who arranged it."

WILL RESUME BUSINESS.

A. L. Cadmus Preparing to Rebuild the Commercial Mills.

A. L. Cadmus, whose Commercial Mills were destroyed by fire last week, is preparing to resume business as soon as the debris can be cleared away and the insurance is adjusted. Mr. Cadmus is now disposing of the grain, hay, oats and flour which were damaged by water and as soon as this is done he will begin the work of rebuilding his brick mill.

As stated a few days ago the loss is not much more than one-quarter of that at first reported and as a result of the eighty per cent. insurance claus in his policies he will not lose over $50. The expense of putting a top and roof on the mill building will not be heavy and Mr. Cadmus will be able to start business again as soon as that is done.

Wing Walls Completed.

The fourth and last wing wall on the West End avenue bridge was completed today by the contractor, Arthur E. Smith. The work was started two months ago, Mr. Smith being given until July 1 to complete the job. He could have finished it several weeks ago, but another contract which he had at Dunellen was more urgent and he wanted to get through with that one first. The walls are well and substantially built and if the work meets with the approval of the freeholders in Union and Somerset counties, it will be accepted. The city and borough will now be obliged to fill in and grade about the bridge.

Mrs. George Bowers, of Coontown, is at Muhlenberg Hospital, under treatment.

THE CELEBRATED LIKLY TRUNKS.

In all sizes, steamer and dress, excellent for summer travellers. These trunks are noted for the excellent manner in which they are finished, and possess superior wearing qualities, $4.50 to.. **75.00**

A. E. FORCE & CO.

The "White Store" That Saves You Money.

We Give S. & H. Green Trading Stamps

DRESS SUIT CASES AND BAGS.

Full line of leather and fibre bags, substantially and handsomely finished, in 20, 22, and 24 inch fibre cases at 2.25 and **2.49**

Leather cases and bags of fine leather from 1.00 up.

Store News for this week that will prove the most interesting reading of any advertisement printed by us so far this season. You will find the "White Store" a cool, inviting, interesting place to do your shopping during the warm weather. Your every want will be attended to immediately. : : : : : :

HOT WEATHER GOODS.

Veranda Screens in all sizes from 98c. up.

Screen Doors from 98c up.

Window Screens from 22c up.

Porch Rockers 98c to 2.98.

Porch Straw Seats 5c ea.

SPECIAL MATTING SALE.

All our 29c and 30c matting will be sold this week for ..... **.25**

Fibre matting in plain and fancy ..... **.39**

CREX RUGS, in all sizes and colors 49c to **7.98**

WASH GOODS.

Mercerized Batiste, fine and sheer, 36 ins. wide, the regular 29c. quality for ..... **.15**

Semi-finish embroidered Corset Cover, special **1.00**

36 inches long cloth, the 15 cent quality for ..... **.12 ½**

India Linon, fine sheer quality, the 15c grade for ..... **.10**

Wide Embroidery Edge and Insertion, 15c and 19c value for ..... **.10**

DRESS GOODS.

Nuns Veilings, Albatross, Cashmere, Serges and Mohairs for warm weather wear per yd at 50c and **1.00**

Shadow Checks, Swiss, with open work stripe, all new colors, for ... **.29**

This will be the last week of the great annual June sale of ladies' muslin underwear. Don't let it pass you by. Act now while stocks are yet in good shape. Below we quote a few items, to prove our supremacy in value-giving.

39c Nainsook Drawers with lawn ruffle of fine cluster of tucks ..... **.25**

1.00 muslin gowns, low neck and short sleeves, lace or embroidery trimmed, for ..... **.75**

1.98 Fine muslin skirts, deep flounce, of fine cluster of tucks and embroidery ruffle, for **1.49**

KNIT UNDERWEAR.

15c fine ribbed vests, low neck, sleeveless, for 10c

25c Ribbed vests, low neck, sleeveless-shaped, for 19c

The Glorious Fourth is almost here. Celebrate it by throwing to the breeze one of our Standard Flags. Attractive flags that look like the all wool.. Colors rich and bright.

2½x4 feet	69c	4x6 feet	1.49
3x5 feet	1.25	5x8 feet	2.25
6x9 feet	2.98		

STANDARD ALL WOOL FLAGS.

2x3	98c	6x9	6.24
4x6	3.25	6x10	6.69
5x8	4.69	6¼x12	8.49

FLAG POLES.

Tapered with wooden truck ball and halyards, complete in 8, 10, 12, 14 and 16 feet, up from ..... **.69**

FLAG POLE BRACKETS.

Made of Galvanized Malleable Iron, all sizes, up from ..... **.69**

MILLINERY—HALF PRICE

Sensational reductions in fine millinery. Now is the time to act. One-half price for trimmed hats. We will place on sale Monday our entire stock of trimmed hats at just one-half the regular price. You know what this means when the "White Store" says so. Don't put it off. Come now.

SALE OF SILK JUMPER SUITS.

We place on sale this week one of the greatest and best values ever sold by us in silk suits. These are suitable for warm weather wear. They are made of fine soft silk taffeta, in small checks and pin stripes, not a suit in the lot worth less than 15.00 while they last they will be sold for **7.49**

WASH SUITS.

Cool, sheer lawn suits, trimmed with embroidery. Just the thing for mountain and seashore, two lots at 2.25 and **2.49**

LINEN & LINENE SUITS.

Made in the new poney and Prince Chap styles, some are trimmed with pink, others with blue piping, splendid value at 5.00, 4.50 and **3.50**

LADIES' LINENE SKIRTS.

Stunning white linene skirts made 7 gore, each gore trimmed with clusters of side pleats, finished with stitched pointed tabs and pearl buttons, special **1.49**

SCHEERER & CROWN

74 and 76 Market St., Newark, N. J.

The most liberal credit house on earth. Prices always one-third lower than others ask for similar quality.

NO DEPOSIT REQUIRED.

WE FURNISH A 3-ROOM FLAT COMPLETE FOR $75 00

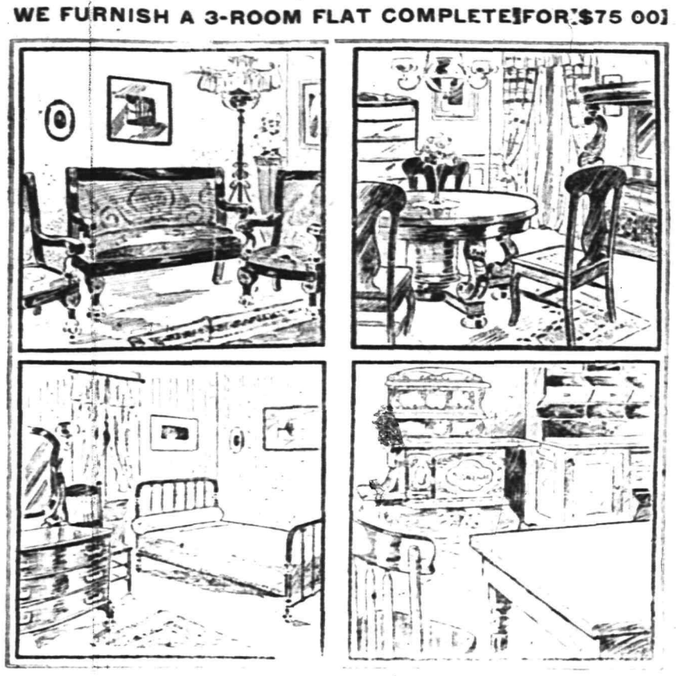

WE FURNISH A 4-ROOM FLAT COMPLETE FOR $100.00

A postal card will bring our salesman to your home to take your order on the following terms of credit:

For Furnishings of 1 Room, no deposit, Payments 50c weekly;
For Furnishings of 2 Rooms, no deposit, Payments $1.00 weekly;
For Furnishings of 3 Rooms, no deposit, Payments $1.50 weekly;
For Furnishings of 4 Rooms, no deposit, Payments $2.00 weekly.

Carfares Allowed when Purchases are Made at the Store

HAVE YOU SEEN IT?

THE ROCHESTER HOOK HANDLE "NEVER SLIPS"

saves your strength, avoids the danger of being scalded.

Alleviates the unpleasantness of washing. Costs no more than the old style.

ON ROCHESTER WASH BOILERS ONLY

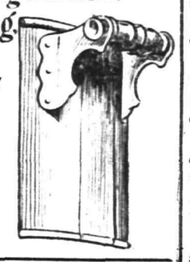

For Sale by

H. E. Gayle Hardware Co.,

Front Street and Park Avenue.
General Hardware and Housefurnishings.
Telephone 891-R.

I. H. BOEHM

109-111-113 W. FRONT ST., 126 PARK AVE. Tel. 688-J

CLEARING SALE.

$1.00—Special sale of Women's Muslin Skirts, made with dust ruffle and trimmed with four rows of Val. insertion and lace, regular value $2.00 each.

60c each—Special lot of Women's Corsets, consisting of all the well-known brands, such as Armour Side, American Lady, W. B. and many others, regular value $1.00, $1.25, $1.50 and $2.00.

59c—Special lot of all wool dress goods, 54 inches wide, good assortment of patterns, actual value $1.00 yard.

5c—2,000 yards Figured Lawn, all new patterns and sold regular for 8c yard.

7c yard—5,000 yards of Mercerized Ginghams, nice assortment of colors, regular value 10c yard.

MILLINERY DEPARTMENT.

We are always adding new features to this department—our aim is to have the newest and most up-to-date, at the very lowest prices.

All the newest styles in Ready-to-wear Hats of all kinds are shown here.

In Shapes and Trimmings ours is the largest assortment in the city and prices the lowest.

207 BROAD ST ELIZABETH LOAN Co 207 BROAD ST

Reliable Money Lenders

Forget Your Money Troubles—We Can Show You How

Start life afresh. Borrow from us to pay the several you owe and make payments in keeping with your income. By so doing you keep your credit good. Ease up the pressure on yourself and have a chance to "turn around" in other things needed for the family.

An Illustration

One of our clients owed $48 between four people. His salary is $14 weekly; rent $12 monthly. To have paid $2 weekly to each creditor, combined with rent, would have left only $4 per week to meet expenses, buy clothing, etc.—an impossibility you will agree. He borrowed $50, paid all his creditors, made his future credit good, if ever needed; pays his rent, the loan payments, and has $9 each week to use as his judgment dictates.

MORAL:—Do likewise and avoid worry. Come in and we will talk it over with you, or drop a postal and a confidential representative will call on you.

ELIZABETH LOAN COMPANY.

Room 24, Hersh Bldg. N. Y. & N. J. Tel. 778-R. Elizabeth, N. J.

Hawes' Straw Hats Are In!

NIFTY SHAPES—FOR YOUNG—FOR OLD.

Jas. R. Blair, "Town Toggery Shop"

PUTNAM & DEGRAW.

Children's White Dresses - - 50c, 65c, 75c, 89c
Baby Rompers, blue and tan - - - - - 50c
Gents' Lisle Half Hose, black . - - - 15c pair

THE DAILY PRESS may be obtained from the following Newsdealers and Agents. 10c. a week.

CITY.

Union News Co. .....R. R. Station
J. M. Harper .....411 Park Ave.
E. A. Laing .....149 W. Front St.
A. D. Mallinson..Fourth and Liberty Sts.
Trolley Waiting Room....Watchung Ave.
M. Estil .....111 Park Ave.
Debele & Stahl .....113 Somerset St.
Blaney & Son .....331 Watchung Ave.
T. A. Garthwaite .....212 Watchung Ave.
A. Anderson..West Third St. and Lee Pl.
John Mottley..Cor. E. 3d & Richmond Sts.

SUBURBAN.

Dunellen ..... B. Siriski
New Market ..... R. Burdick
Bound Brook ..... Union News Co.
Bound Brook....D. M. Ross, Trolley Sta.
Somerville ..... Jacob Genert
Westfield ....C. F. Wittke, A. E. Snyder
Westfield ..... J. W. Wall
Scotch Plains ..... Chas. Elliott
South Plainfield ..... Patrick McDonough
Fanwood ..... Chas. Elliott
Netherwood ..... Blaney & Son

NEWS IN THE SUBURBS

BASKING RIDGE.

The Village Improvement Society is making extensive preparations for its annual Fourth of July celebration. It will be held in the morning in the Presbyterian church and will consist of music, recitations and an address.

Mr. and Mrs. Charles Trimmer returned Monday from their wedding trip to the home of John V. Hass at Millington, where they will remain a short time before taking up their residence in Morristown.

Mss Margaret Conkling expects to sail in the near future for England, where she will join her sister, Miss Florence Conkling, who has been there for a few months.

Miss Hattie Raines, of Newark, was a recent guest of Dr. and Mrs. William Pennington at their home on Main street.

Miss Ernestina Rampmier, of New York city, spent a few days recently at her home on Church street.

Miss Fanny Hyer has returned to Newark after spending a few days at her home at Logansville.

Chester Haines, of Newark, is visiting Calvin Dunham at his home at Madisonville.

Miss Margaret Anderson is spending this week with friends in Newport.

WHITEHOUSE.

W. W. McAloan, principal of the public school in Round Valley, has made the following report for the school month just ended. Number enrolled, thirty; pupils neither absent nor tardy, David Alpaugh, Lester Alpaugh, Herman Sheats, Chester Conover, Charles Hildebrant, Luella Haver, Cora Rinehart.

The wedding of Chester H. Lane, of New York, and Miss Mae E. Nevius will take place this afternoon, at 5:30 o'clock, at the home of the bride, near Bedminster. The ceremony will be performed by Rev. T. Walker Jones, of Brooklyn, formerly pastor of the Reformed church at Bedminster.

Mrs. Katherine Clark and children, Leon and Miss Margaret Clark, of Whitehouse Station, have been spending a week with relatives in Plainfield.

William C. Melick, of Whitehouse, has returned from a visit to his grandparents, former Sheriff and Mrs. John T. Cox, at Readington.

Mrs. A. B. Davis and daughter have returned to their home in Plainfield after a week's visit with the former's parents at Pottersville.

Mr. and Mrs. Arthur Hann, of Oxford, were recent guests at the homes of James I. Ludlow and William Wack, at Peapack.

Miss Mabel Cooley, of Elizabeth, has returned home, after a visit with Mr. and Mrs. Henry P. Bishop, near Whitehouse.

Mrs. Georgianna Cole, of Plainfield, has been visiting her brother, L. E. A. Van Syckle, at Whitehouse Station.

Miss Althea Davis, of Pottersville, has been spending a few days with friends at Morristown.

Miss Eudora Wortman, of Pottersville, is a guest for a few days of relatives at Lebanon.

Lyman Moore, of Junction, was a guest a few days ago of his parents at Pottersville.

H. H. Van Amburgh, of Lebanon, visited in Somerville Monday.

BOUND BROOK.

Mr. and Mrs. John Schomp, of Newark, were entertained Sunday at the home of Mrs. Schomp's sister and her husband, Mr. and Mrs. John B. Mathews, at Main and Cedar streets, South Bound Brook.

After spending a week at St. Joseph's rectory in Mountain avenue, Bound Brook, Miss Josephine Dittrich and Miss Rose Jackson have returned to their home in Trenton.

Mrs. Jeanna Gordon and daughter, Miss Josephine Gordon, of Matawan, were recently entertained at the home of Mr. and Mrs. John W. Veghte, of Bound Brook.

Harry Winnberg, of New York, was entertained over Sunday at the home of Mr. and Mrs. P. E. Apgar, in Elizabeth street, South Bound Brook.

George Crandon, of Peapack, was entertained over Sunday at the home of Mr. and Mrs. H. H. Shepherd, in Elizabeth street, South Bound Brook.

Miss Jamesson, of Brooklyn, was entertained Sunday at the home of Miss Bertha Clary, in Elizabeth street, South Bound Brook.

Herman Heagaman and children, of South Bound Brook, spent Sunday with relatives at Pleasant Run.

Miss Susie Sutton, of Bound Brook, spent Sunday with relatives at Whitehouse.

WESTFIELD.

Workmen are putting up new electric light poles in Westfield, replacing some that have got so old as to be dangerous. A very large pole was placed at the corner of Broad and Elm streets yesterday, and travel on the street was blocked for some time.

Mrs. R. M. French, Mrs. Frank R. Baker and Mrs. William S. Hurst have been selected to represent Westfield Sunday-schools at the annual meeting of the New Jersey Sunday-school Association at Asbury Park next month.

The business affairs of the estate of Theodore S. Bird has been taken charge of by Carroll S. Robbins, one of the executors.

Grand Regent Ward and staff of the Royal Arcanum, will visit Fireside Council, Thursday night.

An automobile garage on Central avenue has been opened by New York men.

SOMERVILLE.

The Alumni Association connected with the High School has elected the following officers: President, William S. Woodruff, vice-president, Mary Vanderveer; secretary, Edgar Saums; treasurer, George R. Koehler.

Mr. and Mrs. George T. Honeyman have returned from their wedding trip and are guests of Mr. and Mrs. T. T. Honeyman.

Mrs. Benjamin Shove, of New York, is visiting Mrs. Bateman on Cliff street.

Mrs. O. B. Rohn, Jr., of Mountain avenue, is spending two weeks at Atlantic City.

Mrs. Daniel Porter is visiting relatives in Newark.

BERNARDSVILLE.

The public meeting of the Visiting Trained Nurse Association of Bernardsville will be held at the Nurses' Home on Wolfe avenue, Thursday afternoon, at 3.30 o'clock. The officers and committee in charge are: President, Mrs. Clarence Blair Mitchell; vice-presidents, Mrs. C. B. Alexander and Mrs. Percy R. Pyne; secretary, Mrs. Francis G. Lloyd; treasurer, Miss Malvina Appleton; Mrs. C. Ledyard Blair, Mrs. Walter P. Bliss, Mrs. J. William Clark, Mrs. J. E. Ellsworth, Mrs. E. A. LeRoy, Mrs. Charles Moran, Mrs. George R. Mosle.

An old-fashioned skimmerton was given Monday night to Policeman and Mrs. John Bird, who were married Sunday. Mrs. Bird was Miss Carrie Haley, of Morristown.

Rev. Henry Stone, of East Orange, lectured on "Helena Ritchie" Monday night at the Public Library before a good-sized audience.

The music committee of the Methodist Episcopal church met last night at the home of Mrs. C. H. Rowell.

DUNELLEN AND VICINITY.

Superintendent Metz has notified the township school board that there is a likelihood of the Parker school being crowded next fall. It is thought an additional teacher will have to be engaged. The board will consider the subject at its next meeting.

The Sunshine Guild of Holy Innocents' Episcopal church will hold a strawberry and ice cream festival on the church lawn tomorrow afternoon and evening. Ice cream, strawberries and cake will be served by the young women of the church.

The Presbyterian Sunday-school will hold its excursion on July 18, in connection with the First Presbyterian, Congregational and Trinity churches, Plainfield. The objective point will be Asbury Park.

Mr. and Mrs. Charles A. Morris, of Toms River, have returned home after a visit to Mr. and Mrs. Lester Meseroll.

Communion, preceded by a covenant service, will be held at the Seventh-Day Baptist church next Saturday.

Henry Stevens is nursing a sore foot, the result of colliding with the business end of a pitchfork.

There will be slight increase in the borough valuations on the assessor's books this year.

Dr. and Mrs. T. H. Platt, Jr., are spending two weeks with relatives in Bridgeton.

Mrs. John I. Brokaw, of Plainfield, will entertain Friendship Circle this afternoon.

G. A. Brakeley will engage in newspaper work in Asbury Park this summer.

Mrs. Sanford Ramsey has been entertaining her mother, Mrs. W. E. Davis.

Frank Chapman has returned from a visit to friends out of town.

Peter Trimmer has been ill for several days.

WORKS WONDERS.

A Wonderful Compound—Cures Piles, Eczema, Skin Itching, Skin Eruptions, Cuts and Bruises.

Doan's Ointment is the best skin treatment, and the cheapest, because so little is required to cure. It cures piles after years of torture. It cures obstinate cases of eczema. It cures all skin itching. It cures skin eruptions. It heals cuts, bruises, scratches and abrasions without leaving a scar. It cures permanently. Plainfield testimony proves it.

Thomas Haskard, of 941 West Third street, Plainfield, N. J., says: "I was a member of Co. A, First Regt., N. J. Vols., under Col. Montgomery. I was out in 3½ years of the Civil War and was wounded once in the leg and once in the neck. During the Rebillion I contracted itching piles and they bothered me off and on ever since. No one who has not suffered from this trouble knows what the irritation is. I tried about every salve, wash and ointment known in the hope of finding a cure but nothing helped me until I got Doan's Ointment and it took just three boxes to put me in shape so I could rest nights and cure me so that I have been free ever since from any trouble arising from piles."

For sale by all dealers. Price 50 cents. Foster-Milburn Co., Buffalo, New York, sole agents for the United States.

Remember the name—Doan's—and take no other.

PERSONAL.

Miss Aalholm, of First place, is sojourning at Asbury Park for several weeks.

Mr. and Mrs. William Phillips, of Park avenue, will sail next week for Europe.

Mr. and Mrs. Julius G. Williams, of North avenue, are parents of a son, born to them on Monday.

Mr. and Mrs. W. J. Buttfield, of Rockview avenue, will leave Wednesday for the Adirondacks for the summer.

Mrs. S. P. T. Wilbur, of Westervelt avenue, who has been visiting her daughter in Detroit, has returned home.

Ira Randolph, of this city, who has been spending sometime in the New England States, has returned home.

Rev. Charles E. Herring, of the First Presbyterian church, will go abroad in July. He plans to tour Germany awheel.

George Griffen, of West Eighth street, who has been to Mt. Clemens, Mich., under treatment, has returned home much improved.

Mr. and Mrs. A. A. Tilney, of Central avenue, will leave for Wolfboro, N. H., where they will occupy their cottage for the summer months.

Mrs. William F. Arnold, and children, of Third place, are spending the summer at Ocean Grove. Mr. Arnold will go to the shore once a week.

F. M. VanEmburgh, of Westervelt avenue, is able to go to business again, after being laid by for six weeks, the result of water on the knee cap.

Mr. and Mrs. Will F. Williams, of Westervelt avenue, and their nephew, Coln Millard, of East Second street, have returned from a delightful sojourn of several days at Asbury Park.

CHRISTIAN FIELD.

The mid-week prayer service at the First Baptist church tomorrow night will be of special interest. Rev. Dr. J. A. Chambliss will be in charge and the topic will be "That Which is Lost."

The Plainfield Primary and Junior Sunday-school Union will hold its annual outing at Sewaren, tomorrow, leaving by the 9 o'clock trolley from the Watchung avenue stand. If it should storm the outing will be held on Friday.

There will be a special musical service at the First Baptist church, Sunday night, by the choir, under the direction of Howard M. Case, organist. This will be Mr. Case's last service for awhile as he and Mrs. Case will sail on July 3 for Europe.

An offering was received at the First Baptist church on Sunday for a fund with which to purchase new chairs and tables for the Sunday-school room. About half the desired amount was received and it is believed that the balance will be secured soon.

Dollar Trip to Lake Hopatcong, June 30, 1907.

Ever been to Lake Hopatcong on the New Jersey Central's dollar excursions? Try it on June 30. Train leaves Plainfield at 9.51 a. m.

6 26 3 w f s

—After a temporary suspension for a day or two the work on the south-side sanitary sewer was resumed Monday afternoon.

—Contributions of fresh vegetables, eggs or fruit will be gratefully received by those in charge of Muhlenberg Hospital, and on notice by telephone or otherwise, the hospital will arrange to send for such things. The telephone number of the hospital is 47.

SPORTS HERE AND THERE

GOLF.

This has been one of the most active social seasons at the Plainfield Country Club in its history. Scarcely a day passes but that several luncheons and dinner parties are given. The members enjoy the afternoons and evenings on the hill-top where it is always cool and comfortable. Among the social events at the club this week will be a dinner party tomorrow night to be given by Mrs. George A. Beaton for twenty guests.

The golf players at the Plainfield Country Club are becoming famous for tie scores, showing how closely matched they are in the game. On Saturday five contestants were tied with a net score of 79 for the Golf committee cup, and the highest handicap was 4, allowed E. B. Shoemaker.

Among the events scheduled for the Plainfield Country Club on Saturday will be the finals for the June cup, play for the Scratch cup, the Golf committee and Green committee cups.

The event at the Westfield Golf Club on Saturday will be the qualifying round, active members only, in both classes, for the Governor's cup, which will be played for at handicap match play in July. This round will be at handicap medal play, the players in Class B to add 10 to their handicaps. The lowest sixteen net scores to qualify.

Special events for the remainder of the season have been arranged by the tournament committee of the Fox Hills Golf Club as follows: July 4—Independence Day medal, offered by W. W. Lowery (annual competition), eighteen holes; also qualifying round for cup presented by Col. Hugh O'Donohue. August 3—Two ball foursome, match play, prizes presented by B. A. Bullock. September 3—Labor Day cup, eighteen hole handicap. September 14—Thirty-two to qualify at eighteen holes for President's cup, presented by Joseph J. O'Donohue. October 26—Fox Hills championship for Armstrong medal, sixteen to qualify. November 5—Election Day cup, presented by A. H. and P. W. Pogson, eighteen hole handicap; also captain's prize, presented by B. S. Bottome and William Boyd. November 28—Thanksgiving Day cup, eighteen hole handicap.

Commencing Saturday, July 6, there will be play every Saturday during the month for the July cup at the Park Golf Club. This will be a handicap competition, eighteen holes, medal play, open to all members. The five lowest net scores each day of play to score points as follows: First, five points; second, four points; third, three points; fourth, two points; fifth, one point. The contestant who scores the greatest number of points shall become the permanent holder of the cup.

If such a thing is possible "Marty" O'Loughlin will have some of the crack "pros" at the Plainfield Country Club this season to meet him in a match. He is particularly anxious to meek Aleck Ross, the winner of the national open championship at Philadelphia.

It is the combined efforts of the officers of the Plainfield Country Club working in harmony that brings such satisfactory results on the golf course and tennis courts, as well as in the social affairs at the clubhouse.

DIAMOND DUST.

Knight, the former third baseman on the Philadelphia American League team, has not been playing as strong a fielding and hitting game since he joined the Boston Americans.

There will be considerable interest in the game at Crescent Oval, Saturday, when the Y. M. C. A. nine will cross bats with Scotch Plains. Two weeks ago when these teams met at the Plains, the association boys were defeated and they are determined to get even. George Dupee will be on the slab and Walter Nelson will do the backstop work.

The Clinton Avenue team, which plays at Dunellen on Saturday, is holding its own and promises to be a most important factor in the amateur league race. The nine is in first class condition.

Marsh, who is covering the initial bag for the Y. M. C. A. team, is improving in his work every week, both in fielding and with the stick. He is one of the best first basemen in the league.

Gilman, who is playing the outfield for Clinton Avenue, is doing fine work in the field and at the bat since he recovered from an affection of the eye.

Both New York teams are having their troubles these days, especially the Giants since their return from the western trip. They find it difficult to defeat even the tailenders of the league.

Heyniger, who has two years yet at Princeton, promises to be the mainstay of the Tigers in the pitching department next season. It was due to his great work in the box this season that the orange and black nine scored so many victories.

First Saturday Half Holiday July 6th; closing at noon, but not open Friday nights till July 12th; closed July 4th.

L. S. Plaut & Co.

"BEE HIVE," New Jersey's Shopping Centre, NEWARK.

707-721 BROAD STREET NEWARK

New $15 Summer Capes "Red Riding Hood" and "Mikado," at $10

The Wrap Hit of the Season for beach, mountain and general evening wear; having one, you will wonder how you were able to do without it; we draw particular attention to quality—not the grade you have seen, or may see at the price; it is the $15 quality as sold in New York shops; "Red Riding Hoods" having wide, full shirred hoods, lined with white peau de cygne; long silk cord, with tassel ends to fasten at neck, "Mikado" has square collar of panne velvet, fastens with hooks, stitcht to represent hem, red, blue, tan, rose, champagne, pearl gray, bluet, black, white; be sure to buy one at $10.00

Grand New $22.50 Silk Dresses at - - $12.75

Beauty and Superb Style—We are told by wholesalers and customers that we sell more silk dresses than all other Newark stores together. We do not know about that, but we do know that the sales of these pretty dresses have doubled and trebled over any previous season; if this is the effect, what is the cause? Simply that our dresses exceed in value—styles are better, make better, and the women of Newark have come to know this; we do not buy promiscuous lots and then advertise suits at 1-3 their worth; where this practiced there may be two or three suits as advertised, but when these are picked (as they are always by first customers) balance are worth the price marked, or, at least, not the great bargain claimed. Here one spit is as desirable as another; all of excellent, beautiful taffeta silk and foulards; stripes and dots, high neck and "jumpers" sleeves and yoke of pretty filmy lace; dresses that impel admiration; dresses that are serviceable; full waists, wide skirts, side pleated folds on bottom; great variety of colors; **true value, $22.50,** at $12.75

L. S. Plaut & Co., "The Bee Hive."
707 to 721 Broad St., Newark.
Daily Free Deliveries by Our Own Wagons.
Mail Orders Filled.

Mathushek & Son Piano Co.

Pianos, Organs, Player-Pianos and Cabinet Self-Players.

THE MOST COMPLETE AND VARIED STOCK TO BE FOUND ANYWHERE.

The Incomparable Mathushek & Son Piano.
The Popular "Opera" Peek & Son Uprights.
In all styles and makes.

M. & S. full round tone small Uprights, particularly fine for small rooms, in Mahogany, Oak, Walnut or Mission Oak.

Several slightly used and second-hand Upright Pianos and Organs at very reduced prices.

Exchanging Renting Tuning Repairing

Mathushek & Son Piano Co.
Factory Branch Warerooms,
310 W. Front St., Plainfield, N. J. 'Phone 910-J.
We are open daily until 8 p.m.; Saturdays until 10 p.m.

ALL READY

to receive goods of all kinds in finest Fireproof Storage Warehouse in the State. . . . .

MONO

Fireproof Storage Warehouse

OPPOSITE FREIGHT HOUSE.

DOWN TOWN OFFICE
105 EAST FRONT ST.

HAHNE & CO.

IMPORTERS · NEWARK'S STORE BEAUTIFUL BROAD, NEW AND HALSEY STREETS · RETAILERS

SILK FROCKS FOR $9.98.

The Season's Dress Sensation.

No house is showing suits that come near matching these at so low a price—and none is likely to, for the maker from whom we get these doesn't make a business of turning out low-priced suits and is simply favoring us as a matter of reciprocity for other business we send him.

How could any maker produce such dresses as these regularly without actual loss?

We had the great satisfaction of personally selecting the silks that enter into these dresses and suits, and we can assure you that no prettier fabrics have been seen this season.

Four choice models to choose from—both waist and jumper styles, with side-plaited, cluster-plaited and box-plaited skirts, with broad bands around the bottom of the skirt, with piping of contrasting color. They are made of splendid **chiffon taffetas** in black, blue and brown and blue and white, brown and white and black and white stripes and checks. It requires no stretch of the imagination to value these garments at **$18.50** to **$25,** yet we are going to dispose of them until our contract is completed at the phenomenal price of $9.98

Pony Coats and Etons of Black Silk, Pongee and Covert, trimmed with braid, embroidery and lace; values **$12.50** to **$22.50;** special priced $7.50

Extraordinary Three Days' Sale

UNTRIMMED HATS at 50c.

If these are not the greatest values ever offered in seasonable untrimmed hats we know little of millinery selling.

Here are offered forty dozen smart untrimmed hats of plain and fancy braid, embracing practically everything that is new and desirable in both shape and color in a variety most unusual at this time of year, due to the cool season; hats that have been selling at prices ranging from $1 to $2.95, to be offered while the lots last during the next three days at only 50

Lace and Embroidery Medallions

At Less Than Half Price.

A lucky strike—this lot of beautiful bits of lace which a maker favored us with at a price that doesn't begin to cover cost of making. The variety of designs is large and includes pretty **Festoons, Panels, Squares, Round and Oblong Shapes.** These may be employed to advantage in the beautifying of either waists or dresses. You will find them most desirable in every way—fine qualities, superb patterns—all new. Many are heavily embroidered. Prices are at most no more than half.

5c 10c 15c

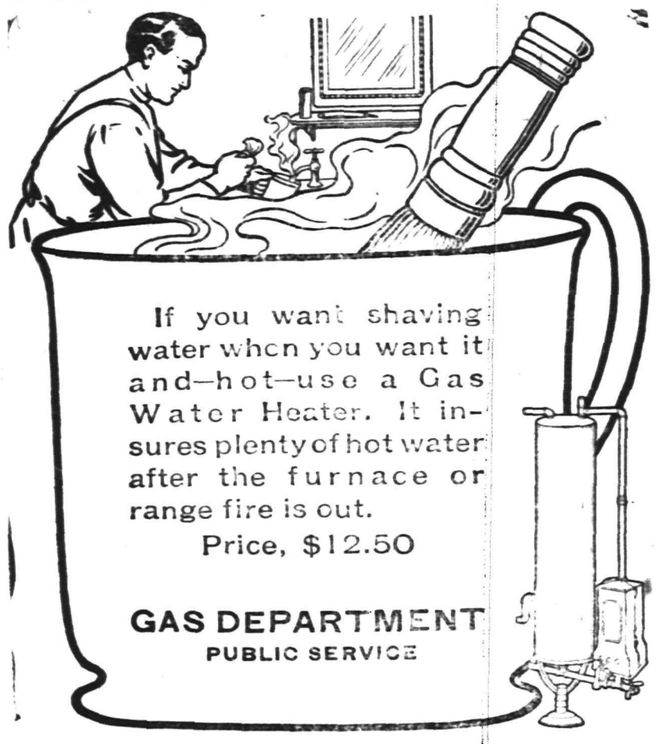

If you want shaving water when you want it and—hot—use a Gas Water Heater. It insures plenty of hot water after the furnace or range fire is out.

Price, $12.50

GAS DEPARTMENT
PUBLIC SERVICE

TELEPHONE 467 J.

Schreiner's
PARK AVE. AND SECOND ST.
PHARMACY

For a Spring Tonic Nothing Better Than Schreiner's Vegetable Blood Purifier, 50 cts. a bottle.

ICE CREAM SODA AND CRUSHED FRUITS.

BROKAW'S CREAMERY

No need to complain of getting poor butter or cream—go to Brokaw's and get his own make, which is always fresh and good. Our specialties are Fresh-made Butter, both salted and unsalted, Rich Milk and Cream, positively Fresh Eggs and everything in the dairy line. The only place in the city where these goods are made on the spot. Call and see our plant and witness the process.

TEL. 293-W 186 E. FRONT STREET

STANDING OF THE CLUBS.

NATIONAL LEAGUE.

Club.	W.	L.	PC.
Chicago	45	12	.789
New York	34	21	.618
Philadelphia	30	24	.579
Pittsburg	30	25	.545
Cincinnati	26	34	.433
Boston	24	32	.429
Brooklyn	23	36	.390
St. Louis	15	46	.246

AMERICAN LEAGUE.

Club.	W.	L.	PC.
Chicago	36	20	.643
Cleveland	36	22	.621
Philadelphia	34	24	.596
Detroit	30	23	.566
New York	26	28	.481
St. Louis	26	33	.441
Boston	19	38	.333
Washington	17	36	.321

RESULTS OF YESTERDAY'S GAMES.

NATIONAL LEAGUE.

Boston, 5; New York, 0.
Brooklyn, 11; Philadelphia, 5.
Philadelphia, 8; Brooklyn, 2.
Cincinnati, 4; Pittsburg, 2.
Cincinnati, 6; Pittsburg, 5 (seven innings by agreement).
Chicago-St. Louis game postponed; rain.

AMERICAN LEAGUE.

New York, 3; Boston, 2.
Chicago, 9; Cleveland, 4 (game called in seventh; darkness).
St. Louis, 4; Detroit, 2.
St. Louis, 4; Detroit, 2.
Philadelphia, 3; Washington, 1.
Philadelphia, 3; Washington, 2.

GAMES SCHEDULED FOR TODAY.

NATIONAL LEAGUE.

Boston at New York.
Philadelphia at Brooklyn.
Cincinnati at Pittsburg.

AMERICAN LEAGUE.

New York at Boston.
Chicago at St. Louis.
Cleveland at Detroit.
Washington at Philadelphia.

Judging by the excellent work of Jack Peacock, as a pitcher for the freshmen team at Princeton, he will be a valuable man for the 'Varsity nine one of these days.

When it comes to stick work Jack Martin and his brother, Brit. Martin, of the Clinton Avenue team, do not have to take their hats off to any other player in the league. They hit the ball at the most opportune times.

Scotch Plains is strong in fielding and hitting, but the pitching department is the weakest point.

(Other sporting news on page eight).

PLAINFIELD LIBRARY NOTES

The Public Library Issues the Following Suggestions for the Summer.

Summer Suggestions.

Are you going away this summer? Would you not like to know more about the points of interest on your trip?

Or perhaps a European trip is contemplated? The library is rich in books of European travel and has helped many to added appreciation of such a trip.

Are you looking forward to the summer vacation as a time of rest and refreshment? Books are the most restful of companions. Provide yourself with little books which do not weigh down the trunk, and which are easily held—the library can supply you with many such.

Ar are you planning for a summer in town? Why not make it an opportunity to read some of the books you "have always wanted to read?"

Are you a teacher? The library is very good to teachers. Ask about teachers' privileges.

Or, are you a clubwoman, with a paper to write for the winter? Read up now while the books are not so much in demand.

Are there children in the family? The library is prepared to give them especial help in selecting their books, and by the way, the Children's corner is a good place for them to spend part of the warm summer days.

Remember—

That special privileges are given for the summer months.

That the library is one of the coolest places in town, and that the morning hours are the quietest and coolest in which to sit and read the magazines and papers.

That if you get a book or magazine charges to you, you can read it in our Open Air Reading Room, the City Park.

That the Arlington avenue line takes you within a block of the library.

That a postal request, a telephone message, or mailing the library card is all that is necessary to renew a book. Our telephone number is 742-J.

That in the choice of books, courses of reading, or just to help you select "a good book," the library is at your service.

That the Public Library is free to every man, woman and child in the city of Plainfield.

SECRET OF GOOD MANNERS.

Two Theories of the Acquirement—Unselfishness and Conventionality.

Most mothers hold, consciously or unconsciously, one of two theories about the acquirement of manners by their children.

One mother says: "Manners are only the outward sign of the inner nature. If my daughter has a kind heart and a well-trained mind she will behave in a gentle charming fashion. I will teach her compassion, respect for age, unselfish zeal for helping with the world's work. Her manners will take care of themselves."

Another mother says: "My girls will never get on without conventional matters. They shall be taught from babyhood to emulate the speech and bearing of ladies. They shall be instructed in the proper behavior for every occasion. They shall walk and dance and write and speak with graceful perfection."

Neither method produces altogether satisfactory results.

Unselfishness is truly the foundation of good manners, but not the superstructure. Many conventional restrictions have grown about social relations. Some can be explained by the demand of kindness and some cannot. Could a child inter from his desire to help others that he should not eat with his knife? Many offenses against good taste interfere in some way with the rights of others, but many others do not.

Still, no set of rules to produce a polished lady will achieve a result fit for the strain of life. The manners of the French boarding school may adorn the ballroom, but are too likely to fail at the breakfast table or in the crowded car. The woman of perfect manners must reinforce her unselfishness by social rules, and conventionality must be vitalized by the warm desire of others' pleasure. The best of life never "comes naturally," whether in manners or morals.

The secret of charming manners is the desire for them. When the mother wishes them for her daughter as much as she wishes the other goods of the world her daughter will have them.—Youth's Companion.

Franklin Council, No. 41, Jr. O. U. A. M., will elect officers tomorrow night.

The election of officers of Somerset Council, No. 104, Jr. O. U. A. M., will be held Friday night.

There will be initiation at the meeting of Plainfield Council, No. 294, Jr. O. U. A. M., on Monday night.

—For best results try The Daily Press.

THE DAILY PRESS.

Home News. Independent in Politics.

A. L. FORCE, Editor and Proprietor.

Published Daily, except Sunday, at 3 p. m.

105 North Avenue. Telephone 61.

Two cents a copy. Ten cents a week. $5.00 a year in advance. Delivered by carrier or by mail. No extra charge for papers mailed to points in the U. S. and Canada.

The Daily Press has the most complete carrier and mail service of any paper in the metropolitan district.

Any subscriber failing to receive a single issue will confer a favor by notifying the business office.

Advertising rates mailed on application.

Copy for Change of Advertisements to ensure change the same day must be at the office by 9 a. m.

News From Home

While you are away for the summer

THE DAILY PRESS

will be mailed regularly to your address on request without extra charge. Leave your order with your newsdealer or at the main office of The Daily Press.

Plainfield, N. J., June 26, 1907.

ASSEMBLYMAN ACCEPTS

(Continued from Page 1.)

cline to appear at your meeting, and thus be forced to answer Mr. Burke.

It is quite evident that the communication was not penned by those who signed it, and that if you will pardon the allusion—the hand may have been the hand of Esau, but the voice was the voice of Jacob Frank Burke.

I desire to say that as far as is consistent with my business and public duties, I shall be glad at any time to appear before you personally, or any other person in Union county, and state where I stand on any proposition; but no one has the right to expect me to stand on a platform with a man who has grossly insulted, not only myself, but several of my friends.

More School Room Necessary.

The Somerville Board of Education has under consideration the matter of additional school room. When school opens in the fall it will be necessary to have at least one and perhaps two more rooms. The question of renting rooms outside, which has heretofore proven unsatisfactory, or to erect a four-room addition to the old high school building, which would involve a cost of about $15,000, is what is puzzling members of the board. It is probable that a public meeting will be held in the near future to give the citizens a chance to express their views in reference to the matter. The Board of Education has not as yet completed hiring teachers for the coming school year. The majority of the old ones return, but there are a number of vacancies still unfilled.

Somerville Lodges Elect.

Ivanhoe Council, No. 72, Jr. O. U. A. M., of Somerville, has elected these officers: Councilor, William D. Bauer; vice council, C. W. Seip; recording secretary, Isaac N. Wyckoff; financial secretary, P. C. Saums; treasurer, Arthur Streeter; warden, W. C. Schenck; conductor, S. Barras; inside sentinel, Jacob Layton; guard, George Wilson; trustee (18 months), Cornelius Henry. Lodge of the Castle, No. 82, K. of P., has chosen the following: Commander, John Mehlenbeck; vice commander, C. P. Hoagland; master at arms, John Gernert, Jr.; prelate, William Hardgrove; master of finance, John Gernert, Sr.; master of exchequer, James V. Smith; keeper of records and seals, William D. Quick; inner guardian, Charles VanCleef; outer guardian, James H. Masker.

Schuyler's Life Prolonged.

Trenton, June 26.—The Court of Errors and Appeals yesterday prolonged the life of John E. Schuyler, of Hunterdon county, under sentence to be hanged Friday. The court postponed argument for a new trial until next Tuesday. If a new trial is then denied it will be necessary to be resentence Schuyler to death.

Our Ginger Ale

Finest in the World

EASTERN BOTTLING COMPANY

Bottlers of Ballentine's Beer

W. Second St. & Central Ave.

'Phone 190

THE FORUM.

Gas, Not Electricity.

Editor, The Daily Press:

My attention has been called to the article in today's Press to the effect that I have proposed to the S. P. C. A. to kill stray dogs and cats at my factory by means of electricity. I have had in use for a number of years a steel tank in which I have disposed of homeless cats and dogs by means of city gas, the same as employed by the S. P. C. A. in a number of cities and I have offered to the local society to provide a shelter and to dispose in this manner of lost or disabled small animals.

Asphyxiation by means of city gas, such as supplied in this city, is the most swift and painless death possible. It is quicker than chloroform and much more certain.

Although horses die instantly from electric shock at much lower pressure than required to kill a man, cats and dogs can stand much higher voltages than man and to kill them by electricity would be most cruel.

The popular idea that death by electric shock is painless is terribly in error and electrocution is, in fact, most barbarous. It has nearly lost my life several times by shock and can testify that while it may appear swift to one witnessing an execution the sensation experienced by the victim is exactly the same as though crushed by being stepped on by a giant or struck squarely by a locomotive going a miler a minute.

Electrocution is much handier for the executioner, but it would be exactly as humane to blow up our murderers with dynamite or to cut their heads off.

Yours truly,
S. W. RUSHMORE.
Plainfield, July 25, 1907.

WILL TAKE CONTRACT.

Hassam Pavement Company Plans to Accept Work for Macadamizing One Street.

Although it was low on but one street, West Second street, in the bids for the macadmized work proposed by the city, the Hassam Pavement Company, of Worcester, Mass., will take the contract if given to it by the Common Council. The company's bid for West Second street was fifty-seven cents per lineal foot, and while it might not net it much profit on this one contract alone, the fact that it has received the contract for laying on block of Hassam pavement on Somerset street, the borough, will enable the company to do the city work at the same time.

Six of the streets proposed to be macadamized and upon which C. M. Meeker was the lowest bidder, will probably receive the contract for them, while Warren B. Travell, who bid lowest on four other streets, will undoubtedly get the contract for them. The matter will be decided at the July meeting of the Common Council.

Steel Rail Conference.

Chicago, Ill., June 26.—Makers of steel rails are holding out the olive branch to the railroads. E. H. Gary, chairman of the Board of Directors of the United States Steel Corporation, has sent out a personal invitation to every railroad president in the United States asking him to attend a conference between rail makers and railroads which will be held at his office in New York tomorrow. To several of the presidents Mr. Gary has stated that the United States Steel Corporation earnestly desires to make the best steel rail possible, and to make rails which shall satisfy the railroads, their customers. He has also intimated that the steel rail makers are ready to admit that the rails of the "heavier sections," as they are called, have not proved as satisfactory as the former rails of the "lighter sections."

Miss Anna Rose Molloy Weds.

Miss Anna Rose Molloy, daughter of Mr. and Mrs. Thomas Molloy, formerly of Glenside Park, but now of Newark, and James Ambrose Walsh, of Summit, were married this afternoon in St. Michael's church, Newark, in the presence of a large and fashionable assemblage of relatives and friends, including a number from Plainfield. The couple will reside at Summit, where the groom has erected a fine dwelling for their occupancy.

Celebrated Fifty-first Birthday.

Mr. and Mrs. William H. Larrabee, of 45 Willow avenue, celebrated the fifty-first anniversary of their wedding yesterday, and last night a number of friends and neighbors called to congratulate the couple. They found them enjoying excellent health. Mr. and Mrs. Larrabee celebrated their golden wedding anniversary a year ago, the event being attended by a large number of guests.

Will Whitewash Washington Rock.

For the purpose of whitewashing Washington Rock, which has been the annual custom for several years, William N. Pangborn, of Linden avenue, the borough, is receiving contributions. Boice, Runyon & Co., of Park avenue, has contributed one barrel of lime and many others have contributed money toward the work. If the weather permits Mr. Pangborn will do the work tomorrow.

—Colored people's salt water day at Boynton Beach, Friday, June 28. 6 26 2 **

—One thousand quarts of luscious Jersey berries, suitable for canning and preserving, were placed on sale at Neuman Brothers' today. Plenty of other fruits and vegetables.

BUTTERICK PATTERNS.

The Woodhull & Martin Store.

The Muslin Underwear Sale.

Notwithstanding the immense selling of the past few days, we still have plenty to supply all who come. These garments are travellers' samples from the famous Galland Brothers' workrooms, one of the largest and best in the country. We are offering them in many instances at about half the usual prices. You'll also find many good bargains throughout the regular underwear stock.

SUMMER SUITS AND SKIRTS.

Eton Suits in Linen and Indian Head at **4.25 and 4.98.**
Shirt waist and jumper suits in lawn and dotted Swiss from **2.75 to 7.98.**
Linen and Rep Skirts at **3.75 and 4.00.**
White Indian Head Skirts at **2.25.**
White Brilliantine Skirts from **6.00 to 9.00.**

SPECIAL BARGAINS IN FINE SHIRT WAISTS.

White Lawn Waists from **98c to 2.50.**
Fine Batiste Waists from **2.25 to 5.50.**
Pretty Lingerie waists from **5.00 to 15.00.**
Lace Net Waists from ..... **4.00 to 6.00**
Baby Irish Lace Waists from ..... **2.75 to 4.00**
Black and White Silk Waists at **3.50 and 3.98.**

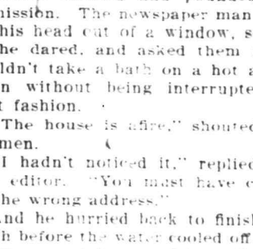

Demorest Sewing Machines

We have just started another club which enables you to buy a regular $50.00 machine with a full set of attachments for $25.00 and pay for it on easy terms. It costs only a dollar to join the club.

SUMMER HOME NEEDS

We are prepared to supply your every want at the most moderate prices

JEWETT REFRIGERATORS.
White enameled lined, from **9.75 to 19.50.**

PORCH SCREENS.
Made from the outside split of the bamboo.
Size 6x8 feet **98c**
Size 7x8 feet **1.25**
Size 8x8 feet **1.50**
Size 10x8 feet **1.75**

LAWN SETTEES.
Hard-wood, well made, at **98c, and 1.98.**

PORCH ROCKERS.
With double rattan seat and back, from **98c. to 4.98.**

PALMER HAMMOCKS.
Are the best made. We have a big line from **98c. to 4.98.**

LAWN MOWERS.
"The Villa" self-sharpening kind, in 14, 16 and 18 in. sizes, **2.98, 3.25, 3.50.**

CROQUET SETS.
Full 8 ball sets, from **98c to 2.98.**

LAWN SWINGS.
Strong and durable, at **4.98 and 5.98.**

PORCH TABLES.
Bamboo, with straw tops, at **1.50 and 1.98.**

SCREEN DOORS.
Complete with hinges, etc., at **1.25 and 1.50.**

WINDOW SCREENS.
Adjustable to any window at **25c, 30c, 35c, 40c and 45c each.**

THE JUNE SALE OF PEDDIE TRUNKS

STEAMER TRUNKS.

Regular price $6.50; sale price **$4.98**
Regular price $6.98; sale price **$5.50**
Regular price $7.50; sale price **$5.98**
Regular price $7.98; sale price **$6.50**

DRESS TRUNKS.

Regular price $7.50; sale price **$5.98**
Regular price $7.98; sale price **$6.50**
Regular price $8.50; sale price **$6.98**
Regular price $8.98; sale price **$7.50**

Awnings and Window Shades Made to order of the best materials by expert workmen. Estimates cheerfully given and PERFECT SATISFACTION GUARANTEED.

DISTURB EDITOR'S BATH.

Firemen Arrive At His Home to Find Fire Is Only In Stove.

Joseph McFadden, city editor of the Morning Press, of New Brunswick, was taking a bath at home, yesterday afternoon, when the fire department arrived and pounded for admission. The newspaper man poked his head out of a window, so far as he dared, and asked them if he couldn't take a bath on a hot afternoon without being interrupted in that fashion.

"The house is afire," shouted the firemen.

"I hadn't noticed it," replied the city editor. "You must have called at the wrong address."

And he hurried back to finish his wash before the water cooled off. The firemen went home without finding the man who turned in the alarm that gave them the sweltering run. It appears that McFadden started a fire to heat the water for his bath and didn't manipulate the draughts just right, so that smoke poured out of windows and gave the neighbors the impression that the house was afire. As all of the McFadden family, excepting the editor, are spending the summer at Asbury Park, the neighbors thought that the house was empty and was surely burning.

DEEDS AND CONTRACTS.

A Number of Interest to Plainfielders Filed With County Clerk.

The following local real estate transfers have been recorded at the county clerk's office at Elizabeth:

Mary Moore to Thomas O'Leary, northwesterly side Fifth street, 116 feet northeasterly of Plainfield avenue, Plainfield $1

Morris L. Duncan et ux. to Ellen Mullen, northeasterly side Westervelt avenue, 296 feet northweasterly of East Front street, Plainfield $5,000

Bowers-Fairchild Co. to Fairchild-Baldwin Co., northerly side North avenue, 375 feet southwesterly of Frederick street, Plainfield $1

The following contracts have also been filed:

Boice, Runyon & Co. with B. F. Tallamy & Co., mason work new building, Park avenue, Plainfield $5,556

Same with N. J. Structural Co., iron work $1,375

Same with Wyman & Haberle, carpenter work $5,042

To Make the Eagle Scream.

"Farmer Orator" James E. Martine, of Cedarbrook, will make the oration at the Fourth of July celebration at Haddonton, N. J. He has also received invitations to give an Independence Day talk at Eatontown and other towns in Jersey but has been forced to decline because of his previous engagement.

—Work was started yesterday building the sanitary sewer on Park avenue, extending from Randolph road to South End avenue.

A. E. & A. L. Giddes

are showing a fine line of Oxford Ties for ladies' and men. Agent for

SOROSIS SHOES.

Front St. and Madison Ave., Plainfield, N. J.

DO YOU HAPPEN TO KNOW

that Astigmatism is the cause of much suffering,

Because { It causes headaches, dizziness and pains in the back of the head.
It causes the temples to throb—the eyes to itch and burn.
It causes a sleepy, unnatural and tired feeling and car sickness.

Do you know { Makes the memory of children at school so poor?
The professors in the great colleges are advocating glasses for?
Most physicians do when they have given you headache medicine in vain?

What

STILES & CO.

PHILADELPHIA EYE SPECIALISTS.
105 EAST FRONT STREET.

WILL examine your EYES FREE OF CHARGE on THURSDAY.
Hours 11.15 to 4.30. Glasses if needed at moderate prices.

BARGAIN TIME IN THE STOCK AND BOND MARKET.

You can invest your money to return as high as ELEVEN per cent. per annum.

Write, call or telephone the Plainfield Office of MILLS BROS. & CO., MEMBERS OF NEW YORK STOCK EXCHANGE.

Direct private wire to New York, and Ticker.

208 Park Avenue. Telephone 924.

NOTICE OF ORDER TO LIMIT CREDITORS.

Somerset County Surrogate's Court.

Estate of August Windham, deceased. Notice is hereby given, that on the 14th day of June, A. D., 1907, on the application of the undersigned, as executors of the estate of August Windham, deceased; an order was made by the Surrogate's Court, requiring the creditors of the said August Windham, deceased, to bring in their debts, demands and claims against the said decedent, under oath or affirmation, and present the same to the subscriber within nine months from the date of said order; and in default thereof any such creditor shall be forever barred of his or her action therefor against the subscriber.

AUGUST H. WINDHAM, Jr.,
CHARLES F. WINDHAM,
Executors.
57 Fairview Ave., (North) Plainfield N. J.
6 26 9 w.

PUBLIC SALE

of 15 fine Dairy Cows and 1 Bay Horse.

The undersigned will sell at public sale on his farm at New Market, N. J., at 1.30 p. m., on

Friday, June 28, 1907,

15 head of best dairy cows (fresh ones and springers). The horse is 6 years old, a good worker, and not afraid of automobiles, trolley or steam cars. Also milk cooler and cans for sale.

Terms of sale—three months credit.

6 25 3 JOHN M. EVANS.

$75 Fine Upright Pianos. **$95**

Weber, Chickering, Kroeger and other pianos at a great saving. Two pianos for the price of one where rents, agent's commissions and other expenses run high. Bargains, guaranteed. Terms to suit. Open evenings. Hadley's, 315 West Front St.

FREE TRADE!

THE BUSINESS METHODS

AT PECK'S

NO COMPULSION THERE

Splendid Values in Porch Furniture

We are showing the most comprehensive assortment of Porch Furniture. A practically unlimited scope for selection is presented in our large stock of Rockers, Chairs, Tables and Settees for the porch, at prices that are convincingly low.

Hammocks and Lawn Swings.

The very best makes of Hammocks and Lawn Swings are offered by us at prices that will save you money.

Refrigerators and Ice Cream Freezers.

The first element of practical wisdom in the selection of a Refrigerator or Ice Cream Freezer is the choice of goods well-known for their good quality. Here are the most reliable Refrigerators and Ice Cream Freezers. High in Quality and Low in Price.

AWNINGS.

We will be pleased to make to your order, Awnings of any size or shape, in every popular style of design. Ask us for estimate.

SHIRLEY & JOHNSTON,

BABCOCK BUILDING, PLAINFIELD, N. J.

PLAINFIELD SAVINGS BANK

Officers

WM. F. ARNOLD, President

Vice-Presidents,
H. G. RUNKLE, A. C. STEBBINS

J. C. POPE, Secretary and Treasurer.
H. A. POPE, Asst. Sec. and Treas.

Managers

Joseph B. Coward
H. Mulford Estil
George F. White
Jacob Voehl
John P. Emmons
David E. Titsworth
L. B. Woolston
Dr. F. W. Wescott
George M. Griffen
Wm. H. Shotwell

Come in and See Our New Banking Rooms

Hot Weather Clothing

in endless variety. See our two-piece Suits in Blue Serges and fancy Worsteds—they are just the thing for now. A full line of Men's Clothing always on hand at popular prices. STRAW LIDS in all shapes and prices. Negligee Shirts, Ties, Fancy Vests, Hosiery, Belts, Suit Cases.

CLOTHING MADE TO YOUR MEASURE.

Werner's Clothing House,

206 WEST FRONT ST.

Just a Word About Your Dog.

They are almost human, and oftentimes want a little medicinal care.

It is getting hot, and a bath with medicated soap, or a shampoo, must be an act of kindness.

We have a full line of Dr. Dent's famous Dog Remedies. The extensive sale and favor these remedies enjoy among dog men, it due to their **Merit.** Easily administered, and effective.

A copy of "Dent's Doggy Hints" for the asking. All about the dog, and his care.

Champlin's Drug Store,
Successor to Powers' Pharmacy Co.,
SOMERSET ST. AND CRAIG PL.

Lewis & Dilts,

Artesian Well Contractors.

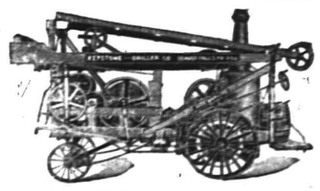

Wells drilled any place, size or depth.
Estimates cheerfully given.

Box 173,
Scotch Plains, N. J.

"THE CARLISLE"

210 Fourth Avenue
ASBURY PARK, NEW JERSEY
New First-Class House one block from the ocean.
Apply to Mrs. H. B. WILE
6-20-tf

THE

FIRST NATIONAL BANK

of Plainfield,

conducts a general banking business with all the departments required in the modern methods of doing business.

Accounts of
Corporations,
Societies,
Business Men and Individuals

receive our best attention and liberal treatment.

ANNOUNCEMENT!

MASON AND BUILDING.

The mason and building business heretofore conducted by the late William H. Pangborn, who died February 27, 1907, will be conducted by his son, Albert W. Pangborn, under the name of William H. Pangborn's Son. Mr. Pangborn has been associated with his father in the business for a number of years and is thoroughly familiar with all its details.

WILLIAM H. PANGBORN'S SON,
57 Chatham St., North Plainfield.
6 13 1m

RENÉ BROWER

Natural Flowers to Order.

55 and 57 West 26th St., New York.
Telephone 756 Madison.
Residence 125 East 5th St. 'Phone 617-L.
6 3 1m

NEWS IN THE SUBURBS.

PLAINS AND FANWOOD.

County Detective Gallathan soon solved the robbery at Morel's store and H. C. Smith's. It is said that there will be more arrests in the near future.

Mr. and Mrs. William Dean, who have been visiting Mrs. Dean's mother, Mrs. Charles Mooney, have returned to their home at Summit.

Fully 100 fans will make the journey to Cresent Oval Saturday afternoon to encourage the local team in its game with the Y. M. C. A.

The married men in town have been trying to arrange a game with the Twilight A. C. team for Saturday afternoon.

A drunken Italian in town last night disturbed the residents of Front street from 8 until 10 o'clock.

The home of Mr. and Mrs. Arthur Gere, of Westfield avenue, has been brightened by the arrival of a son.

Fanwood Council, R. A., held an important meeting last night in the library rooms.

Edward Verity has resigned his position at Walpole's Hotel.

SOUTH PLAINFIELD.

The regular meeting of Camp No. 41, P. O. S. of A., will be held in Washington Hall tomorrow night. Routine business will be transacted.

Two new events were entered into the Fourth of July celebration—a bicycle race and a swimming race. In each there is a prize of ten dollars.

L. E. Molineaux, superintendent of the coal storage, has put his son, Edward, in his office, as car checker in Richard Geary's place.

Mrs. Milton Major is completing arrangements for moving on July 1, to Plainfield, where she will make her future home.

Prayer meeting will be held Wednesday instead of Tuesday hereafter during the summer months.

Mrs. Harry Klinger, of Jersey City, is visiting her mother, Mrs. Charles Brantingham.

Mrs. Lewis Randolph visited her mother, Mrs. George Bunting, of Stelton.

Harry Steele visited friends in New York city today.

(Additional suburban news on page 2).

NETHERWOOD AVENUE HOUSE DAMAGED BY FIRE.

Blaze Originating In Closet Causes a Loss of $300—Patrolman Does Good Work.

A second-story fire, origin mysterious, caused $300 damage at the home of W. L. Aronsberg, of 220 North avenue, this morning. Members of the family were busy about the barn for some time previous to its discovery and it had gained considerable headway before an alarm was turned in from box 18 at 10:30. Patrolman Dobson reached the scene at about the same time and did valiant work with pails of water until a stream from the chemical engine extinguished the flames. They started in a closet at the head of the stairs.

The fire was a hot one while it lasted but the damage was kept down by the department getting to work in short order and striking the heart of the flames in a jiffy. The residents of that section learned through the blaze that hydrants on Netherwood avenue are as scarce as the proverbial hen's teeth and if the fire had been a big one the lack of them would have been badly felt. It is probable that somebody will get a hustle on to see that the Common Council is petitioned to put in a few.

Hopes to be Sentenced Next Week.

Charles Hopes, colored, of this city, who was to have been sentenced today in the Union county court, on a charge of assault with intent on Martha Mead, white, aged three years, will be arraigned for sentence on Thursday, July 5.

—A free children's day at Boynton Beach, Thursday, June 27. 6 26 2 **

—There will be an auction sale of fifteen fine dairy cows and a bay horse on Friday, June 28, at the John M. Evans farm in New Market.

Benzoin Witch-Hazel Soap

Randolph's "Benzoin Witch-Hazel" Soap is justly renowned for its superior qualities. It is as pure as soap can be made. It is especially adaptable to Plainfield's hard water. Try it and note that it makes hard water soft. A delightfully pleasant soap for toilet or bath. It cleans, cleanses and keeps the skin in good condition. 10c cake, 3 cakes for 25c.

L. W. RANDOLPH
The City Pharmacy
143 W. Front St.

THE SECRET.

HE.
Have my eyes not told the secret
That has long been in my breast?
Have you, as I lingered with you,
Never known or never guessed?
Need I beg of you to listen,
Need I grope for words to tell,
Since my glances have betrayed me,
Since you know the truth so well?

SHE.
Yes, your eyes have oft betrayed you;
All that you could tell I know;
I have learned your heart's dear secret,
You revealed it long ago;
By your sighs and by your glances
All that you could whisper now
I have learned with glad assurance—
But repeat it, anyhow.
—Chicago Record-Herald.

The Age.

First Boarder—It was an easy matter to classify the stone age, the bronze age, etc.; but this age with its many and wondrous inventions, what name will fit?

Second Boarder—Judging by the eggs (and other grub) we get nowadays, it strikes me stor-age would be about right.—Judge.

ADORABLE SPRING.

Ethel—Oh, yes, I adore spring. It is so like childhood, you know."

Howard—Oh, yes; very squally for the most part.—Cincinnati Inquirer.

The Bargain Hunter.

From store to store she hastens,
And will think the day well spent
If on all the things she purchases
She saves but half a cent.
—Judge.

Scheme Didn't Work.

Mrs. Slimpurse—It's all nonsense to talk about managing a husband by silent appeals to his good nature. It can't be done. If you want anything you've got to say so right out. You know this horrid old hat I've worn for two seasons?

Mrs. Makeshift—Yes; and I suggested that you should quietly put it on and let him see you wearing it.

Mrs. Slimpurse—That's just what I did—exactly what I did; and when I proposed to walk down the town with him he said, "I'm afraid all this finery will make my old clothes look shabby!"

The Metropolitan Habit.

In an Italian mission school in New York city the teacher was giving a lesson on the life of Lincoln.

"And remember, children," she said earnestly, "when Lincoln went to school it wasn't as easy for him as it is for you. He had to walk miles and miles and miles."

"Why didn't he ask for a transfer?" asked a little boy on the front seat.—Judge.

A Frightful Rumor.

Cecil—Poor Algy Daffington is on the verge of complete nervous prostration over a criminally stupid rumor.

Percy—My word! It's the first I'd heard of it. What agitated the dear boy so?

Cecil—Some anonymous writer has declared that in the very near future valets will no longer be fashionable.—Puck.

Pay Day Not Eternity.

"Young man," said the serious gentleman, "did you ever pause and think that each tick of the clock brings you another moment nearer to the end of your existence?"

"I was thinging of something of that kind this very minute," cheerfully replied the youth, "only the idea struck me that each tick brought payday that much nearer."

Up to Uncle.

"Oh, uncle, do give mother her pretty diamonds back again."

"What on earth do you mean, darling? I haven't them."

"But I heard mother say that she has had to let you have them since her last bridge party, and won't be able to get them back for a long time!"

Animals That Roam.

"Now, Johnnie," asked his teacher, "when you go to the country in summer what animals do you see roving about?"

"Boarders," was the prompt reply.—Judge.

Was a Postman.

Spencer—Miss Whiston told me that her father was a much traveled man of letters.

Ferguson—So he was. He had the biggest round of any postman in the district.

His Last Wash.

Tramp—I looks like a tramp, ma'am, but I ain't. I'm a sailor, ma'am. I was wrecked and washed ashore.

Unsympathetic Lady of the House—Well, you ain't been washed since, I'll wager.

French Olive Oil

DELICIOUS FOR SALADS.

EXTRA FINE QUALTIY, DIRECT FROM FRANCE.

Pint, 35c
Quart, 65c
Half Gallon, $1.40
Gallon, $2.75

NEUMAN BROS.
WATCHUNG AVE. and FIFTH ST.

BAR ASSOCIATION MEETS

(Continued from Page 1.)

W. Hoff, Charles A. Hazeltine, Albert Hedden, J. Stephen Higham, Henry D. Hibbard, Frank J. Hubbard, Frank L. C. Martin, Joseph T. Vail.

Summit—B. S. H. Baker, G. H. Van Duhn.

Westfield—Alfred Berner, Charles Clark, Hiram Fink, Clarence B. Smith, Samuel B. Winters.

Fanwood—Frederick Clark, William Jameson, Lynus F. Walpole.

Linden—Sanford Clark, J. Vandervoort.

Springfield—William Darby.

Rahway—George Helmstader.

Union—Andrew Gibson.

Mountainside—George B. Laing.

Cranford—Alfred H. Miller, Gaius Tipping.

It is believed, however, that there is a lack of unanimity among the petit jurors, as to the propriety of making any statement to the court taking issue with the points made by the Grand Jury, no matter how severe these strictures were. Some of the jurors are opposed to such a plan.

The Grand Jury was hitting at a system, not a particular condition. Everybody knows, it is argued, that in the past there has been a lot of criticism of the quality of the petit jurors just as it is known that there has been a marked improvement in the quality of jurors drawn recently in Union county. However, it is pointed out that there is always apt to be an eccentric representation on every jury panel. There are generally some men drawn whose personal ideas as to whether certain laws should be on the statute books will lead them to combat the enforcement of these laws.

So much fuss is being made about the criticism of the petit jurors, one lawyer said today, that people are apt to lose sight of the other evils the Grand Jury dwelt upon and severely castigated.

Giant Schooner Sunk.

Norfolk, Va., June 26.—The British steamer Chelston, Captain Hocken, bound from Boston for Central American ports, arrived in Hampton Roads yesterday, having aboard Captain Sanford and the crew of twelve men from the five master schooner, T. Charlton Henry, of Boston, which was rammed and sunk by the Chelston in a dense fog off Fire Island, N. Y., on June 23. The prow of the steamer put an immense hole in the schooner about ten feet forward of her fore rigging on the star board side, causing the great five master to rapidly fill and sink. Boats were lowered from both vessels, and the captain and crew of the Henry were transferred to the Chelston. The schooner sank five minutes later. The Henry was of 2,149 tons net register and was built at Camden, Me., in 1902. She was owned by the Crowleys, of Boston. The loss probably will total $150,000.

A. M. RUNYON & SON, UNDERTAKERS.
402 Park Avenue. Telephone No. 40.
Office open day and night.
Office of Hillside Cemetery.
New York Office—50 Great Jones Street.
Tel. call, 3345-Spring.
New York Embalmers License—1220.
New York Registered Licensed Undertaker No. 315.

T. A. MOORE.
UNDERTAKER AND EMBALMER.
Office—508 Watchung Ave. 'Phone 790
Residence—614 East 6th St. " 741-R
New York Office, 27 Great Jones St.
Telephone Call, 3249-Spring.
OFFICE OPEN DAY AND NIGHT.

Established 1872.
P. CASEY & SON.
UNDERTAKERS AND EMBALMERS.
Office 116 Park Av., Tel. 884-w. Res., 417 W. 3d St., Tel. 903-R. Office open day and night. N. Y. office 16 E. 22d St. Tel. 2094 Gramercy

GEO. W. COLE.
UNDERTAKER & EMBALMER.
200 West Second St. Telephone 153.
OFFICE OPEN DAY AND NIGHT.

L. L. MANNING & SON,
STEAM GRANITE WORKS.
Corner Central Avenue and West Front Street. Opposite First Baptist Church.

Townsend's Granite Works,
Fourth and Richmond Streets.
Tel. 2214. Westfield trolley passes my office

Classified Advertisements

Rates for advertisements under this heading one cent a word for first insertion, one half a cent a word for consecutive insertions of the same advertisement running for less than one month; one month, fifty cents a line (6 words to a line), double rate for advertisement set in capitals.

No advertisements received for less than ten cents.

Copy for death and marriage notices and classified advertising accepted up to 2:30 p. m.

THE DAILY PRESS is not at liberty to give any information regarding advertisements that require an address in care of this office. Persons answering these ads. should mail or leave answers as stated in advertisements.

Wanted—Miscellaneous.

WOMAN wants small wash to take home. Apply 314 Plainfield avenue. 6 25 3

WANTED—Horses and cows to pasture for the summer on the Wright farm back of Hillside Golf Club. Apply 1024 Park avenue, city. 6 21 6

WANTED—Second hand bags and burlap, any kind, any quantity, anywhere; we pay freight. Richmond Bag Co., Richmond, Va. 6 20 25

WANTED—Geese feather beds; highest prices. Address C. L. Robison, General Delivery, Plainfield. 6 5 1m

Money to Loan.

MONEY to loan on mortgage; five per cent. Louis A. Clement, lawyer, Babcock building. 6 24 6

MONEY to loan on bond and mortgage. Isaac Vail, 105 East Front St. 6 24 12

MONEY to loan, five per cent. gilt edge real estate. J. T. Vail. 1 14 tf

TO LOAN on bond and mortgage, $3,000, also $3,500, on satisfactory risks. J. F. MacDonald, 149 North avenue. 1 31 tf

MONEY to loan at 5 per cent. on first mortgage. Mulford, opposite depot. tf

TO LOAN—Money on first mortgages at 5 per cent. V. W. Nash, Jr., 221 Park avenue. 6 22 tf

$4,000.00 TO LOAN on first bond and mortgage, on Plainfield property at five per cent. Charles L. Moffett, attorney, Woodhull & Martin building, East Front street. tf

TO LOAN—Money on good mortgages. George F. Brown, 94 Somerset street. tf

Real Estate Agents.

REAL ESTATE bought, sold and for rent. J. Sachar, 731 West Third St. 6 24 tf

REAL ESTATE FOR SALE—Houses and lots in all parts of the city; properties that I have picked up in trade that I can sell you for less than market prices; if you want to buy or have anything to sell come and see me. J. V. E. Vanderhoef, 39 Prospect place, North Plainfield. 11 20 tf

FOR SALE—Four lots on Westervelt avenue, near Front street; terms to suit. Apply 103 East Fourth St., near Park Ave., Bacon. 6 11 tf

REAL ESTATE for sale, rent and exchange at bargain figures; insurance in strong companies at lowest rates; money to loan at five per cent. Thickstun & Emmons, 197 North avenue. 9 28 tf

THOSE desiring to own a farm should consult one who has been selling farms for years, and he is yours truly, William Henry Rogers, 136 Park avenue, Plainfield; telephone 44. tf

Situations Wanted.

WANTED—Days' work, washing to take home; reference. Call 196 Grove St. 6 26 3

COLORED woman wants days' work. 648 West Third St. 6 24 4

Chickens and Eggs.

SETTINGS—Orpingtons and Minorca; $1. 622 East Seventh St. 6 1 tf

Help Wanted.

WANTED—Kitchen maid to go to seashore. Apply Mrs. J. T. Baker, 429 Stelle avenue. 6 26 3

WANTED—Stock-room and shipping clerk, and engineer. Spicer Universal Joint Mfg. Co., Madison avenue and Third street. 6 26 tf

WANTED — Stenographer and typewriter, with some knowledge of books; state experience, references and salary expected. W. T. Kirk & Co. 6 26 tf

WANTED—Man with store experience; also a driver for delivery wagon. VanCamp & Franklin, Front and Somerset streets. 6 26 tf

WANTED—Young man to work in store on Saturdays. Address G. R. V., care Press. 6 26 3

WANTED—A thoroughly competent waitress to go to the mountains for the summer. Address, stating references, X. Y. Z., care Press. 6 26 2

GIRL to learn the hairdressing business; good chance. Apply N. Y. Hairdressing Parlor, 131 West Second street. 6 26 2

WANTED—Colored girl as chambermaid. Apply 724 Watchung avenue. 6 26 3

WANTED—Colored driver at once. 178 East Front St.

WANTED—Girl for general housework. Apply 909 Madison Ave. 6 26 2

COMPETENT white general housework; two adults, child and nurse; washing out. Call 124 Berkeley avenue, Netherwood. 6 25 3

FIRST CLASS waitress to go out by day to serve luncheon and dinners. 278 Netherwood Ave. 6 25 1m

BOY wanted, that wishes to learn plumbing business. Call 125 Watchung avenue. 6 25 3

WANTED—Experienced girl for general housework; twenty dollars a month. 514 Central Ave. 6 25 3

WANTED—A lady bookkeeper; one who has had experience in grocery work. Address Bookkeeper, care Daily Press. 6 25 3

WANTED—Competent girl for general housework; no washing or ironing; good wages; references required. 814 Kensington Ave. 6 25 2

NICE white girl for light housework. 166 Grove St. 6 24 tf

WANTED — Salesmen, familiar with teas and coffees; good salary to right party. U. S. Coffee Company, 1030 East Front St. 6 24 3

WANTED — Colored waitress; must have good reference. 526 West Seventh St. 6 24 tf

WANTED—Middle aged man, understanding care cow, horses and place in Plainfield; state references and wages expected. Address B. B. B., care Press. 6 15 tf

WANTED—Two drill hands and two machine shop helpers. Spicer Universal Joint Manufacturing Co., Madison avenue and Third St. 6 12 tf

WANTED — White laundress, by the month; also assistant chambermaid and waitress. Apply 123 West Seventh St. 5 16 tf

CONDUCTORS and motormen wanted by the Public Service Corporation of N. J. Applications received at the Westfield Junction Car House, Friday, 10 a. m. to 10:30 a. m. 5 29 1m

COOKS, waitresses and general houseworkers wanted at once at Mrs. Day's Intelligence Office, South Plainfield, N. J. 2 9 tf

COOKS, waitresses and general houseworkers wanted at once at Mrs. Keller's Intelligence Office, 22 Somerset place. 12 29 tf

For Rent.

HOUSE and barn to let, 327 Prescott place; also house and barn to let, 602 Manson place. J. Sachar, 731 West Third St. 6 25 tf

FOR RENT—911 West Seventh street, 11 room modern dwelling; all improvements; excellent condition. Apply on premises. 6 24 tf

SMALL flat to rent; centrally located; possession at once; moderate rent. E. M. French, 171 North avenue. 6 12 tf

FIRST floor apartment in double house at Highland Park, for rent; $22; six rooms, bath; all improvements; near Netherwood station and trolley. Elston M. French, 171 North avenue. 6 12 tf

TO RENT—For the summer, furnished house, all improvements; good location. Harry Johnson, 1229 Watchung avenue. 5 8 tf

TO LET—Large, new store, No. 407 Watchung avenue. Charles L. Moffett, attorney, Woodhull & Martin building 9 24 tf

Lost and Found.

LOST—Nineteen dollars, this noon. Reward, 93 Grandview Ave.

LOST—Between Madison avenue and Somerset street, on Front street, silver teaspoon, initials "D. C. W." Return to Press office.

LOST—Pair rimless glasses, Saturday. Reward if returned to this office.

LOST—In North Plainfield, last week, a gold bead necklace. Reward for return to this office. 6 24 3

Rooms and Board.

TO LET—Three furnished rooms, for light housekeeping; use of bath. Address D. E. J., care Daily Press. 6 26 3

TO LET—Small furnished room, with or without breakfast; private family; central location. Address "S.," Press. 6 26 3

FURNISHED rooms to let. 217 West Fourth St. 6 25 tf

FURNISHED rooms to let with first class table board. M. B. Lindzey, 602 Central Ave. 6 25 6

NEAT pleasant furnished room with first class board at 406 East Sixth street. 6 24 6

FIVE pleasant rooms and bath. Inquire 543 West Front St. 6 24 6

LARGE and small rooms to rent; table and all appointments first class; table board. 104 East Ninth street. 6 22 tf

NICELY furnished rooms, with or without board. 52 Sandford Ave. 6 18 1m

WE can accommodate eight or ten summer boarders. Address Henry McCloughan, Lebanon, New Jersey. 6 8 tf

A FEW more table boarders can be accommodated at Mrs. Berriem's, 110 East Fifth St. 6 6 tf

TO RENT—Desirable furnished rooms, in select neighborhood. 916 Park avenue. 6 5 1m

DESIRABLE rooms with board; first class neighborhood; excellent table. 132-134 Crescent Ave. 4 24 tf

724 WATCHUNG avenue—Mrs. Wagstaff—Desirable rooms to rent with first class board. 5 7 tf

GOOD accommodations; low rates. Boyce's Hotel, 97 Somerset St. tf

Miscellaneous.

THE Marsh Metz Motorcycle. Walter T. Gray, agent, 678 West Front street. 6 26 6

HORSE boarded at nominal cost in return for light use; reference given. Address Park, care Press. 6 26 tf eod

HORSES pastured at the Driving Park, $5 per month. John B. Osborne, superintendent. 6 26 tf

IF ANY persons have surplus fresh vegetables, eggs or fruit to give the hospital, the superintendent, on notice by telephone or otherwise, will send for such things. Telephone 47. 6 11 tf oaw w

GENERAL tutoring by experienced teacher; reasonable rates. Address Tutor, care Daily Press. 6 25 3

MRS. BONY — High-class dressmaking; French models; fine work remodelling; moderate prices. 12 Stone St., North Plainfield. 6 24 1m

GOOD pasture at Netherwood for horses and cattle. David Hand. 6 24 3

W. K. MACKEY'S hothouse cucumbers, soft seed variety; crisp and fresh at the leading grocers. 6 21 1m

FOR tutoring in any of the common school branches, apply to Miss Alys Trenbath, 104 Madison avenue. 6 20 6

STRAW and Panama hats cleaned by experts. Crane's, 120 West Front street. 6 8 1m

P. H. LATOURETTE, auctioneer; sales promptly attended to; satisfaction guaranteed. 326 West Front St. 2 10 tf

BEFORE selling your furniture see Latourette, 326 West Front St. tf

BABIES crochet shoes for sale, all prices; also ladies' knitted sweaters made to order. Mrs. Mayer, 54 Pearl street, North Plainfield. tf

THE highest cash price paid for household goods, furniture, etc. Fred W. Hand, Auctioneer, 136 East Second street. 'Phone 1722. tf

For Exchange.

WANTED—To exchange a new buggy for a surrey. Address Surrey, care Press. 6 26 3

FOR EXCHANGE — Automobile, 1906 four passenger car wanted in exchange for free and clear building lots; desirable location. Address A. B. C., care Press. 6 11 tf

For Sale.

OAK bedroom suit; good as new; cheap. Call 426 West Sixth St. 6 25 3

FIELD and fancy hay for sale. 36 Raymond avenue. 6 25 3

THOROUGHBRED Jersey bull for breeding purposes at Holly Park, Plainfield. 6 25 1m

FOR SALE—Fine side entrance Reo touring car, just thoroughly overhauled; exceptional bargain. Thompson, 413 Park avenue. 6 24 6

FOR SALE—This week, No. 36 Westervelt avenue, near Front St., lot 48x100, contains 10 rooms and in beautiful order; all modern conveniences; shower bath, gas and electric light; $3,000 can remain on bond and mortgage at 5 per cent.; decorated throughout, fine mantels and open fireplaces; elegant dry cellar, finest of furnaces for heating. For inspection call at Mulford's real estate office, North avenue, opposite depot. 6 24 6

For Sale.

FOR SALE CHEAP—OAK DINING-ROOM EXTENSION TABLE AND BUFFETT. ADDRESS E. C. S., CARE PRESS. 6 26 tf

NATIONAL Cash Register for sale; almost new. Address Register, care Press. 6 25 3

TO FARMERS—Damaged grain for fertilizing purposes, for sale; $1 per load. A. L. Cadmus. 6 26 6

FOR SALE—Camera, 4x5 foco; plate; leather case, tripod, trays, lamp; outfit $15 cash. Address Camera, Press office. 6 26 4

FOR SALE—Top delivery wagon; first class condition; bargain. Enquire 742 Kensington Ave. 6 26 3

BUGGY for sale; high class make; rubber tired; pole and shafts; fine order. J. T. Vail, 177 North avenue. 6 25 tf

TWO ceiling fans for sale; price right. Pope, 116 North Ave. 6 25 3

GOOD horse for sale cheap. Address Horse, care Press. 6 24 4

FOR SALE—Runabout automobile in good condition; seat four. Call evenings, 810 Belvidere Ave. 6 24 6

FOR SALE—Fine little 1905 slightly used Autocar runabout, like new; exceptional bargain. Thompson, 413 Park avenue. 6 24 6

FOR SALE—Hardwood refrigerator; almost new. 420 Lee place. 6 24 3

FOR SALE—Two oak bed-room suits, one black walnut extension table and other furniture. 112 Liberty street. 6 24 3

LIGHT double harness; price low for want of use. Stable, 144 Crescent avenue. 6 24 3

FOR SALE—Oldsmobile with top; cheap. Thompson, 413 Park avenue. 6 24 6

FOR SALE—Two fresh cows. Jas. Morando, Terrill road and Cooper street, Netherwood. 6 24 3

FOR SALE—Fine colonial house, 920 Park avenue, 10 rooms, hot water heat; all improvements; parquet floor on first story; lot 63x266 ft. J. T. Vail. 6 22 tf

FOR SALE—1904 Peerless touring car, double cylinder engine in front, 3 speed forward and reverse; sliding gear transmission, shaft drive, new tires; make offer. Thompson, 413 Park avenue. 6 24 6

FOR SALE—Within seven minutes' walk of depot, fine residential property, consisting of large lot and eleven room house, including all modern improvements; hard wood finish and finely decorated; price reasonable. Elston M. French, 171 North avenue. 6 18 tf

FOR SALE—A lady's chainless Columbia bicycle. Enquire of Dr. S. A. Aldrich, dentist, Fourth street and Grant avenue. 6 21 7

FOR SALE—Brand new household furniture, cheap; also Staeger piano, in use short time; any offer will be considered. Box 50, care Press. 6 20 6

FOR SALE—Near Grant avenue station, new modern house, $4,500; Park avenue, $6,500 to $7,500; East Front street, $6,500; 8 acres near Plainfield, 15-room house; all improvements, barns and outbuildings, $7,500; nicely situated lots; prices moderate; farm for exchange. LaRue, next to station, next to bargain. 6 20 tf

GOOD built 9-room house, reception hall and bath; all improvements; large lot, good and central location. Address Bargain, Daily Press. 6 19 9

BAY mare, 15.3, for sale cheap; sound, quiet and good worker. Apply L. E. Waring's stable, Arlington avenue. 6 17 tf

OLD PAPERS for sale; put up in packages of 100 copies for 10c. Apply at this office. tf

MODERN house for sale, in best section of Washington Park; ten rooms, all improvements; $6,500. Elston M. French, 171 North avenue. 6 12 tf

FOR SALE—Choice lot, 50 by 130, Central avenue, near Seventh street; reasonable. Inquire 615 Central avenue. 4 23 tf

FOR SALE, RENT OR EXCHANGE—Houses and lots in all parts of the city; also country homes and farms at bargain prices. C. H. Snyder, 221 Park avenue, room 4. 5 11 tf

TO LET OR FOR SALE—320 Somerset street, Plainfield; Queen Ann Cottage; all improvements; first class condition; desirable residence, 84 feet front, 420 feet deep; will rent with option for sale. Inquire Lauterstein, 60 Wall street, New York. 5 16 tf

MODERN 12-room house in Washington Park; hardwood floors throughout; 2 bath rooms; for sale at $7,000; might rent; new style 11-room house and large lot on West Seventh street, for sale at $10,000; will rent for $65 per month; near Grant Avenue station; house for rent on East Front street, adjoining Johnston estate; modern in every respect; 12 rooms, open plumbing, large corner lot; price $60 per month. Inquire Elston M. French, 171 North avenue. 3 15 tf

FROM THE PENCIL'S POINT.

A reckless chauffeur is a sort of automaniac.

A woman is always looking on the bright side—of a mirror.

Any man who doesn't want what he hasn't got has all he wants.

Just now the open season for coal chuting is drawing to a close.

Never judge the dimensions of a woman's brain by the size of her hat.

It is necessary to show some people the open door in order to shut them up.

With the exception of the undertaker few men finish all they undertake.

It is fortunate that the best man at a wedding is content to take second place.

It takes a man to explain to a woman things that he doesn't understand himself.

Some women marry in order to be independent, and some men get unmarried for the same reason.

Most men appreciate the nonsense of a pretty woman far more than they do the sense of a homely one.

No, Alonzo, don't think because a woman is swathed in an automobile veil that she is the owner of a motor car.

POINTED PARAGRAPHS.

Words never fail a smooth hypocrite.

A funny story gets more applause than sensible talk.

There's always room for a few more—at the bottom.

It's a woman's plain duty to be as handsome as she can.

Jonah was the first man on record to get inside information.

Popularity is an article that isn't displayed on bargain counters.

It takes a fool to fool himself into the belief that he isn't foolish.

It's up to a married man to be a husband—not merely an ex-bachelor.

When a society woman attempts to put on style it looks much like a take-off.

No, Alonzo, a man seldom puts his foot in it when he takes a step in the right direction.

Female suffragists, Cordelia, are just plain women—and the plainer they are the more they suffer.

It is far better for a girl to remain single than marry a good-looking man, for he will monopolize the mirror.—Chicago Daily News.

DYSPEPTISMS.

Tell a secret to a woman if you want it syndicated.

Our sins also have an uncomfortable habit of finding us in.

A lot of sympathy is wasted on the under dog and the old maid.

A peck of trouble is easier to get into than a pint of happiness.

If marriage is a lottery, alimony must be a sort of gambling debt.

A girl must be very intellectual not to be able to tell what another girl has on.

A fellow asks for a girl's hand, and the first thing he knows he is under her thumb.

When a man boasts that he never did anything he is ashamed of, it may merely indicate that he is lacking in a sense of shame.

The poor man who can't afford an automobile can console himself with the thought that a mule doesn't cost as much, and is almost as dangerous.

COMMERCIAL PROVERBS.

The earning power of a dollar depends on the brains of the man back of it.

Feed your mind—the fellow who feeds his body only keeps on shoveling coal.

The greatest combination in the world is ability, ambition and initiative, seasoned with honesty.

A thousand men do a thing so-so and exist on liver to one who does it well and commands his own price.

When a lily stops growing its beauty begins to fade, and when a man quits studying his brain begins to shrivel.

Putting up money on a chance is gambling—whether in the money market on stocks or at the race track on a horse.

If you want to succeed, either work at the thing in which you are interested or cultivate an interest in the thing at which you work.—Cent Per Cent.

DRUGGISTS.

PROTECT YOURSELF

by using Nagle's Cedar Camphor, Moth Balls, Insect Powder, Tar Camphor, Hellebore and Paris Green. A full line of these articles for the riddance of moths, insects, bed bugs, cock roaches, etc. Call and supply yourselves. Prescriptions our Specialty.

NAGLE'S PHARMACY,
Tel. 911-L. Front and Grove Sts.

Belle Mead Sweets.

These delicious Bon Bons and Chocolates appeal to lovers of pure Confections. There is no boxed candy today that has the sale in this city that Belle Mead Sweets have and their sale is entirely due to the quality.

DUDLEY S. MILLER
Prescription Druggist.
Park Ave. and 4th St. Plainfield, N. J.

Hodge's Pharmacy.
Y. M. C. A. Building.
BELLE MEAD SWEETS.
Tel. 62.

HOTELS.

HOTEL WALDORF
EAST FRONT STREET.
HENRY WINDHAM, Prop.
Gottfried Kruger's Extra Beer on draught. Imported Wines, Liquors and Cigars. Hotel accommodations and private Dining-Room.

HOTEL KENSINGTON
(Licensed.)
J. H. STAATS, Prop.
107-109-111 North Avenue.
Everything New and Up-to-date.
An inspection solicited.

HOTEL IROQUOIS
Commercial Headquarters. J. W. LEARY, Proprietor. Plainfield, N. J.
Pabst Milwaukee Beer on draft.
SUNDAY DINNERS
SPECIAL FEATURE

REAL ESTATE.

RENTALS — REAL ESTATE.
GEO. F. BROWN,
Insurance and Real Estate
Commissioner of Deeds—Rents.
94 Somerset St. Phone 160.

PLUMP AND TENDER

We purchased them from a well-to-do farmer who has furnished us with the best of

POULTRY

for years. If you have purchased here, you know what they are. We take the same care in purchasing

BEEF, MUTTON AND VEAL.

You can always rely on getting the choicest cuts here. We have genuine Jersey Spring Lamb. Our home-dressed fowls, broilers, capons and Long Island ducks a specialty.

Fred Endress,
131-135 W. Front St.
'Phone 155.

N. FATOUROS
Dealer in
Fancy Fruits and Vegetables
Our specialties: California oranges, grape fruit, fancy apples, bananas, figs and dates, and a lot of other fancy goods.
All orders promptly attended to and delivered.
'Phone 887-R. 131-135 W. Front St.
ENDRESS' STAND.

HENRY WIERENGA'
Residence 'Phone 517-J.
Furniture, Freight, Baggage Express and Rigger.
PIANO MOVING A SPECIALTY.
5 1 tf

Try a box of
DOBBINS' CIGARS.
Clear Havana Nickle Yara or any kind that you desire. Manufactured at 120 North avenue, opposite Kensington Hotel, Plainfield, N. J.

Kindling and Grate Wood.
Cedar Posts and Bean Poles. Prompt deliveries. Orders received at 69 Somerset St.
JOHN MOBUS,
P. O. Box 128.

STATIONERY
AND TOYS.
HARPER,
411 PARK AVENUE.

Try a Press Want Ad

(A)
WE SELL AS WE ADVERTISE TO SELL!

Amos H. Van Horn, Ltd.

Here's a Genuinely "Lively" Rug Sale

Why not buy rugs when you can get them at just **half-price?** We have taken all the dropped patterns of the choicest Savonnieres, Moquettes, Velvets, Axminsters, etc., made them up into popular room size rugs—and will **now** sell them for **half** what you'd ordinarily pay for rugs not **near** as good!

Space only lets us list these few out of scores! Bring room sizes with you and make sure of the rug of your choice!

5.00	For a Brussels Rug. Worth $10.00	**11.00**	For an Axminster Rug. Worth $22.00
15.00	For an Axminster Rug. Worth $30.00	**19.00**	For an Axminster Rug. Worth $38.00
22.80	For an Axminster Rug. Worth $45.00	**27.00**	For an Axminster Rug. Worth $54.00
9.00	For an Velvet Rug. Worth $18.00	**13.00**	For an Axminster Rug. Worth $26.00
18.75	For an Axminster Rug. Worth $37.50	**21.85**	For an Axminster Rug. Worth $43.00
26.00	For an Axminster Rug. Worth $50.00	**33.75**	For a Savonniere Rug. Worth $67.00

Porch & Lawn Furniture of every description way down!	Refrigerators Are "Price Cut," Too! 7.00 ones for 5.75	Baby Carriages and Go-Carts at Unheard of "Cuts!"

The "Portland Range" has nearly reached the 18.000 mark—"sales" tell the tale!

No "Club" arrangements **here**—*when you open an account no percentage, "added" on to prices.*

AMOS H. VAN HORN, Ltd.
Be sure you see "No. 73" and first name "AMOS" before entering our store.
ACCOUNTS OPENED—EASY PAYMENTS
73 MARKET ST., NEWARK, N. J.
Near Plane St., West of Broad St.
All trolleys transfer to our door.
Telephone 580

Moving Vans and Storage Warehouse for Furniture, Pianos, etc. Truckmen and Riggers.
136 E. SECOND ST., PLAINFIELD.
Telephone 541.
All work will receive prompt attention.

William H. Kirch
CARPENTER AND BUILDER
66 DUER STREET, N. PLAINFIELD
Estimates cheerfully given.
Jobbing promptly attended to. Tel. 402-J.

BUTCHER
Grandview Meat Market,
GEO. EGEL, Prop.
198 Somerset St. Tel. 821-J.
Choice Meats, Poultry, Game and Provisions.
Orders called for and delivered.

ALEX. LUSARDI,
Foreign and Domestic Fruits, Choice Confectionery, Nuts, Cigars, etc.
211 W Front St. Tel. 507-W.

Meat Market.
Choice Meats, Poultry, Fish and Oysters always on hand. Sugar cured Corned Beef. International Hams and Bacon.
F. Neidig, 94 Somerset St.
Telephone 781

E. B. Maynard's
Tonsorial Parlors. Electrical Massage for face and hair. First-class work. Children's Hair Cutting a specialty.
Tel. No. 754-R.
141 NORTH AVENUE.

JOHN WIRTH
(Successor to Henry Liefke.)
Bakery and Confectionery.
201-203 West Front St. Tel. No. 723.
All orders delivered at short notice.

HOAGLAND'S
CITY EXPRESS
BAGGAGE
Trucks and Vans for Furniture and Local Trucking.
OFFICE 205 PARK AVE.
Tel. 833-W. Residence Tel. 648-L.

William H. Pope,
ELECTRICIAN.
All kinds of electrical work done at reasonable prices
116 NORTH AVENUE.

SMALLEY BROS.
147 North Ave.
BUTCHERS
Everything usually found in a first-class market.
Roasting and Broiling Chickens a Specialty.
Orders called for and delivered.
Telephone 83-A. 5 1 tf

J. C. POPE & CO.,
INSURANCE
AGENTS,
110 E. Front St., Plainfield, N. J.

A. H. ENANDER,
Sanitary Plumbing, Gas Fitting, Steam and Hot Water Heating.
Contractor for Sewer Connections.
125 Watchung Av. Rear.

L. Moraller & Son,
Watchmakers and Jewelers.
Watches, Clocks and Jewelry.
Fine Watch and Clock Repairing a Specialty.
219 Park Ave. Plainfield, N. J

JOHN WINZENREID,
Furniture and Freight Express.
Moving Vans and Storage.
819 Lee Place. 'Phone 640-R.

PLAINFIELD WINDOW CLEANING CO.
Renovating—Offices, stores and private residences. Service day or night. Furniture, china and glassware packed for shipping.
WM. A. KLINE, 611 W. 3d St.

JOHN A. KOCH.
Dealer in
Meats, Poultry, Fish, Oysters, etc.
200 Watchung Ave.
Corner Second Street. Telephone 573-J
Orders Called For and Delivered.

GUSTAVE HOFFMAN,
SEAFOOD.
Daily shipments at 329 West Front Street. Tel. 968.

TITUS H. LAURY
MASON AND BUILDER.
Office, 323 East Front Street.
Tile Setting, Mantel & Fron Work.
Telephone 464-L.

COAL DEALERS.

Difference In Coal.

All coals may look alike to some people, but compare our "Lehigh" Coal with the Coal you bought somewhere else and you will see a difference.

You will notice that our Coal Burns Brighter, Gives More Heat, and Lasts Longer than any other Coal you ever bought before.

Boice, Runyon & Co.,
Coal, Lumber and Masons' Materials.
Park Ave., opp. North Ave.,
Plainfield N. J.

The best time to order your winter supply of
COAL
is now. Do not forget that
NASH
is ready to supply you.
Telephones 357-W 833-J.
Evenings 371-W.

TenEyck & Harris,
—DEALERS IN—
LEHIGH VALLEY COAL.
Office: Rowley's Drug Store, 218 West Front Street. Telephone 23-L.

JOHN JOHNSTON
All the best grades of
COAL.
929 South Ave 'Phone 193

Coal I have on hand some very fine Hard and Medium Coal. All kept under sheds. Pea Coal. **Coal**
25 cents a ton reduction on cash orders.
L. A. RHEAUME,
146 East Fourth St. Telephone 440-W.
Yard, 674 South Second St. Telephone 231

GEORGE O. STEVENS
747 West Front St.

R. L. CLINE
(Successor to C. H. Rugg & Co.)
Best Quality Lehigh Coal
Yard and office 433 West Third St. Tel. 93.

JOS. HARRIGAN
OLD COMPANY'S
LEHIGH COAL.
Tel. 497-L. 4th and Richmond Sts.

PAINTERS AND DECORATORS.

We call your attention to our fine display of
New Wall Papers.
We can't describe the patterns, but they are new, striking and effective, and with our large assortment we are sure to please.
Paints, Oils and Varnishes.
Woolston & Buckle,
145 North Avenue.

YOU WILL ADMIRE
our stock of Wall Paper. The designs are beautiful. The figures of the patterns shown here will attract and please because they are truly artistic in design and color.
A BEAUTIFUL HOME
will be the result of decorating your walls with our Wall Paper. We have enough for all corners. We also have a competent corps of paper hangers to put it on. Estimates furnished.
JAMES C. HANSEN,
Decorator, Painter and Paperhanger.
Wall Paper. Painters' Supplies.
141 East Front St. Tel. call 870-R.
First-class work guaranteed.

1907 Wall Papers.
IMPORTED & AMERICAN GOODS.
C. CONOVER & CO.
Decorators, Painters and Paperhangers. Window and Plate Glass.
115 Elmwood Pl. Tel. 226-J

W. S. CHEEVER
1326 Park Ave.
Painting and INTERIOR DECORATING. WALL PAPER of every description at the Lowest Prices.
'Phone No. 538-J.

J. W. VAN SICKLE
122 North Ave., Plainfield, N. J.
Fresh and Salted Meats.
Game in Season. Philadelphia Scrapple.
Orders called for and delivered promptly.
Telephone No. 462-J.

LOOKING THROUGH
our stock of Picture Frames and mouldings is a treat to those who admire things of beauty.
Frames for every style of picture are in this assortment. Frames for Photos, Photogravures, Engravings, Etchings, Water Colors, Pastels and Oils.
The price is one of their attractive features.
We make
PICTURE FRAMES TO ORDER
and frame pictures artistically.
PLAINFIELD ART STORE,
Y. M. C. A. Building.

Vail
JEWELER AND OPTICIAN
103 Park Ave.,
calls your attention to his
Rimless Glasses.
They Look Good and You See Good.

We have made arrangements for a larger supply of first class milk and are giving the family trade our special attention. If you are not satisfied with the milk or the services you are getting give us a trial.
Price 8 cents a quart.
Lindsay's Dairy,
965 West Front St.
TEL. 792-J.

Go to the News Stand
at the Central Railroad Station for all the latest foreign and domestic Magazines and weekly periodicals. Numbers furnished on shortest notice.
Plainfield Daily Press
and all the New York and Philadelphia morning, evening and Sunday papers delivered to any part of the city. Under new management. Open Sundays.
F. M. WAGNER
Formerly of Jersey City News Stand.

ANCHOR LINE
GLASGOW & LONDONDERRY
Sailing from New York every Saturday
NEW TWIN SCREW STEAMSHIPS
"CALEDONIA" AND "COLUMBIA"
Average passage 7½ days.
AND FAVORITE STEAMSHIPS
"Astoria" and "Furnessia."
For Rates of Saloon, Second Cabin or Third Class Passage, Book of Tours and further information apply to HENDERSON BROTHERS, New York, or MULFORD ESTIL, 111 Park avenue, Plainfield. 4 20 3m

McCULLOUGH'S STEAM MILL,
21 Steiner place, North Plainfield, N. J.
R. H. McCULLOUGH, Prop.
Sash, Blinds, Doors, Mouldings, Scroll Sawing, Turning, etc.
Estimates cheerfully furnished.

STORAGE—Best equipped and oldest storage warehouse in city for storing Furniture, Pianos, etc. Special floor for TRUNKS. Terms reasonable. All work has prompt attention.
WRITE OR TELEPHONE 911-L.
"Orders left for moving vans."
C. M. NAGLE,
Front and Grove Sts., Plainfield, N. J.

Cleaning, Pressing and Dyeing.
Monthly Contracts.
Pressing called for and delivered.
EVENING DRESSES A SPECIALTY.
Ladies' Waists Cleaned, 25 cents upwards
Gents' Suits dyed and Cleaned, $1.50.
We do our own work at
M. A. Brown's, 218 West Second St.

Great Bargains
may be had in Bicycles and Sundries at
Frucht's Bicycle Store,
224 W. Front St.

GUSSOW BROS.
NEW YORK.
Ladies' and Gents' Tailoring.
Cleaning, pressing and repairing neatly done.
136 PARK AVENUE.

TURKISH BATHS!
TRY ONE.
Ladies, morning. Gentlemen, afternoons
Take trolley to Sanitarium.
Somerset Street

USE PRESS WANT ADS

POINTS FOR THE BUYERS

If interested in real estate or insurance of any kind consult George F. Brown, of Somerset street.

John A. Koch, the Watchung avenue butcher, sells only the best cuts of meat and the choicest poultry.

V. W. Nash, Sr., the coal merchant, is prepared to supply you with the best anthracite at lowest prices.

Any person who contemplates building should first get estimates from Titus H. Laury, of East Front street.

M. F. Gano, the real estate broker, on North avenue, has several desirable properties for sale or lease. Consult him if interested.

The electrical massage machine at E. B. Maynard's barber shop is very popular these warm days. The shop is up-to-date in every respect.

Have you all the porch chairs you need or want? Powlison & Jones East Front street, has a fine line of them. Reasonable prices. They have a splendid line of other furniture.

Summer clothes, in the best patterns and styles, at Harry Werner's clothing store, West Front street, are shown in a way to attract the most fastidious dressers. The Werner store is headquarters for the best of men's furnishings, in a fine range of style, and at prices that will not crimp your pocketbook.

New Mail from Somerville.

Commencing tomorrow there will be a direct mail from Somerville for Plainfield, leaving the former place at 10 o'clock in the morning. This extra mail has been sought for some time by citizens of Somerville and Plainfield.

Rev. Dr. J. A. Chambliss, of the First Baptist church, is planning to take his vacation during the month of August. He has not decided whether he will go abroad or not.

Quality and Price

The two vital questions in your piano purchase are, first, quality; second, price. An unsatisfactory piano, in tone and action, is the most annoying article you can have in your home. You dislike to be expending money on it continually to keep it in playing condition.

Hallett & Davis Pianos
give permanent satisfaction. Come in and examine our new Style B.
We are sure you will have none other than this piano.
The price is ..... **$350.**
IT IS EXACTLY RIGHT.
Write for art catalogue.

New Pianos to Rent
We rent only new and thoroughly dependable pianos.
$3, $4 and $5 a month.
Call or telephone.

Est. 1839.
Hallet & Davis
PIANO COMPANY
170 E. Front St., Plainfield.
"The Hallet & Davis Payment Plan saves you money, saves your nerves and saves your patience." n t w

Advertised Mail Matter.

E. H. BIRD, P. M.

Armisted, Martha		Kuhl, John	
Allen, Mr. Lewis		Miller, Mrs. Nina	
Burner, Mr. Jos. T.		Mary	
Boss, Mr. Delass		Matthews, Miss S.	
Cabell, Mr. Wm.		Metler, Miss Jessie	
Coddington, C. A.		Martin, Mr. Chas.	
Christmas, Mr.		Mott, Mr. John	
Christopher, C.		Mott, Mrs. Chas. E.	
Charlie		Monroe, Mr.	
Dillman, Mrs. F. C.		Newton, Miss	
Dunn, Mr. G.		Nedwed, F. Louis	
Duncanson, Mrs.		Palmer, Mrs. J. D.	
William		Perrine, Mr. T.	
Dodsworth, Mr. and Mrs.		Pennington, Mr. R. H.	Son,
Drake, Mr. C.		Parshley, Miss M.	
Flood, Mr. H. A.		Rice, Mr. W.	
Finch, Mr. N. P. T.		Ryder, Mr.	
Gorbey, Mr. R. C.		Rose, Miss	
Gay, Mr. George C.		Robinson, Mr.	
Goff, Miss J.		James M.	
Gordon, John		Stites, Miss Estella	
Harrison, L. C.		Stenwald, Mr. Edw.	
Hanken, Mr. C. S.		Smith, Mrs. H.	
Harrison, Mr. Jas.		Stewart, T. C.	
Hamilton, Mrs. E.		Schaffer, Mr. Louis	
Henry, Mr. Wm.		Titus, Mr. W. H.	
Hevens, Mr. G.		Updike, Mrs. Jennie	
Hopper, Mrs. Harry		Vail, Miss M. B.	
Harvey, Mr. E. E.		Wilson, Mr. H. M.	
Jones, Mrs. Patsy		Weist, Mrs. H. H.	
Kinderline, Mrs.		Watt, Mrs. R. E.	

Please say advertised.

TRUSTEE'S SETTLEMENT. Notice is hereby given That the account of the subscriber, trustee under the will of Joshua K. Maxson, deceased, will be audited and stated by the Surrogate, and reported for settlement to the Orphans Court of the County of Union, on Wednesday, the twenty-fourth day of July next.
EUGENE H. HATCH, Trustee.
Dated June 18, 1907. 6 19 4tw

The Rayo Lamp
Cannot be equalled for its bright and steady light, simple construction and absolute safety. Equipped with latest improved burner. Made of brass throughout and nickel plated. Every lamp warranted. Write to nearest agency if not at your dealer's.
STANDARD OIL COMPANY.

The GIRL from TIM'S PLACE

BY CHARLES CLARK MUNN

COPYRIGHT, 1906, BY LOTHROP, LEE & SHEPARD CO.

A week of this watchfulness, with no sign of their enemy's return, not even to within the circuit patroled time and again, began to relieve suspense and awaken curiosity. They had been so sure, especially Martin, that he would come back for revenge, that now it was hard to account for his not doing so.

"My idee is he got so skeered at them two shots," Old Cy asserted, "he hain't stopped runnin' yit." And then the old man chuckled at the ludicrous picture of this pernicious "varmint" scampering through a wilderness from fright.

But Old Cy was wrong. It was not fear that saved them from a prompt visitation from this half-breed, but lack of means of defense. The one shot remaining in his rifle at the moment of meeting had been sent on its vengeful errand, all the rest of his ammunition was in his canoe, and now on the bottom of the stream. Being thus crippled for means to act, the only course left to him was a return to his cabin 75 miles away, with only a hunting-knife to sustain life with.

Even to a skilled hunter and trapper like him this was no easy task. It meant at least a week's journey through almost impassable swamps and undergrowth, with frogs, raw fish, roots and berries for food.

How that half-breed, unconscious that the mills of God had ground him the grist he deserved, fought his way through this pathless wilderness; how he ate mice and frogs to sustain his worthless life; how he cursed McGuire as the original cause of his wretched plight and Martin's party as aids; and how many times he swore he would kill every one of them, needs no description.

He lived to reach his hut on the Fox Hole, and from that moment on, this wilderness held an implacable enemy of McGuire's, sworn to kill him, first of all.

CHAPTER X.

For two weeks the little party at Birch Camp first watched and then began to enjoy themselves once more. September had come, the first tint of autumn colored every patch of hardwood, a mellow haze softened the outline of each green-clad hill and mountain, the sun rose red and sailed an unclouded course each day, and gentle breezes rippled the lake. The forest, the sky, the air and earth, all seemed

"I Want a Good Square Talk with Ye, My Boy."

in harmonious mood, and the one discordant note, fear of this half-breed, slowly vanished.

Chip resumed her hour of study each day; a little fishing and hunting was indulged in by Martin and the two officers; wild ducks, partridges, deer and trout supplied their table; each evening all gathered about the open fire in Martin's new cabin, and while the older people chatted, Ray took his banjo or whispered with Chip.

These two, quite unguessed by Angie, had become almost lovers, and as it was understood Chip was to be taken to Greenvale, all that wonder-world to her, had been described by Ray many times. He also outlined many little plans for sleigh rides, skating on the mill pond, and dances which he and she were to enjoy together.

His own future and livelihood were a little hazy to him. These matters do not impress a youth of 18; but of one thing he felt sure,—that Chip with her rosy face and black eyes, always tender to him, was to be his future companion in all pleasures. It was love among the spruce trees, a summer idyl made tender by the dangers interrupting it, and hidden from all eyes except Old Cy's, who was these young friends' favorite.

But these days of mingled romance and tragic happenings, of shooting, fishing, story-telling and wildwood life were nearing their end, and one evening Martin announced that on the morrow they would pack their belongings and, escorted by the officers, leave the wilderness.

The next morning Old Cy took Ray aside.

"I want a good square talk with ye, my boy," he said, "an' I'm goin' to do ye a good turn if I kin. Now to begin, I s'pose ye know yer aunt's goin' to take Chip to Greenvale 'n' gin her a chance at the schoolin' she sartinly needs. Now you're callatin' to go 'long 'n' have a heap o' fun this winter. I'm goin' to stay here 'n' keer for Amzi. This is the situation 'bout as it is. Now you hev got yer eddication, 'n' the next move is to make yer way in the world 'n' arn suthin', an' ez a starter, I want ye to stay here this winter with me 'n' trap. The woods round here is jist bristlin' with spruce gum that is worth a dollar-fifty a pound, easy. We've got two months now, 'fore snow gits deep. We kin live on the top shelf in the way o' fish 'n' game. We'll ketch a b'ar and pickle his meat 'n' smoke his hams, and when spring comes, I'll take ye out with mebbe five hundred dollars' worth of furs 'n' gum ez a beginnin'.

"Thar's also 'nother side to consider. Chip wants schoolin', 'n' she's got to study night 'n' day fer the next eight months. If you go back with 'em, an' go gallivantin' 'round with her, ez you're sure to, it won't be no help to her. I've given you two all the chances fer weavin' the threads o' 'fectshun I could this summer, an' now let's you 'n' I turn to and make some money. I've asked your uncle 'n' aunt. They're willin', 'n' now, what do ye say?"

Few country boys with a love for trappin, such as Ray had, ever had a more alluring prospect spread before them. He knew Old Cy was right in all his conclusions, and almost without hesitation he agreed to the plan.

It was far-sighted wisdom on Old Cy's part, however, in not giving Ray time to reflect, else the magnet of Chip's eyes on the one hand, and eight months of separation on the other, would have proved too strong, and trap-setting and gum-gathering, with $500 as reward, would have failed.

As it was, he came near weakening at the last moment when the canoes were packed and Angie and Chip came to take their seats in them.

He and his crude, rude, yet winsome little sweetheart had suffered a brief preliminary parting the evening previous. A good many sweet and silly nothings had been exchanged, also promises, and now the boy's heart was very sore.

Chip was more stoical. Her life at Tim's Place and contact with Old Tomah had taught her reserve, and yet when she turned for the last possible look at Old Cy and Ray, waving good-by at the landing, a mist of tears hid them.

Old Cy's face was also a study. To him these parting clouds were as the white ones hiding the sun; yet he felt their chill. His own life shadow was lengthening. He had now but a brief renewal of youth in the lives of these two, and then forgetfulness, as he knew full well, and yet he pitied them.

More than that, he had set his hand to guiding the bark of their young lives into the safe harbor of a home, and all feelings of his own subserved to that.

"Come, come, my boy," he said to Ray as the two turned away, and he noted the lad's sad face, "she's gone now, an' ye'd best ferget her fer a spell. Ye won't, I know, 'n' she won't; but ye'd best make believe ye do. This ain't no spot fer love-sick spells. We've got work to do, 'n' money to arn; ye've got the chance o' yer life now, an' me to help ye to it, so brace up 'n' look cheerful.

"Think o' what we got to do to git ready fer winter 'n' six foot o' snow. Think o' the traps we're goin' to set, an' the fun o' tendin' 'em. Why, girls ain't in it a minnit with ketchin' mink, marten, otter, an' now 'n' then a lynx or bobcat. Then when ye go back with a new suit 'n' money in yer pocket, ye'll feel prouder'n a peacock, 'n' Chip a-smilin' at ye sweeter'n new maple syrup."

Verily Old Cy had the wisdom of age and the cheerfulness of morning sunshine.

All that day these wilderness-marooned friends worked hard. An ample stock of birch wood must be cut and split, a shed of poles to cover it must be erected alongside of the cabin, the hermit's log hut was to be divested of its fittings, which were to be removed to the new cabin which all were now to occupy.

Realizing how vital to their existence the canoes were, Old Cy had also planned a shelter of small logs for them on one side of the log cabin, that could be locked. Here the canoes not in use must be stored at once to guard against a night call from the malignant half-breed. His canoe had been taken along by Martin's party, to be left at Tim's Place, for even Hersey would have scorned to appropriate it.

There were dozens of other needs to prepare for during the next two months, all of which were important. An ample supply of deer meat must be secured, to be pickled and smoked. All the partridges they could shoot would be needed, and later, when south-bound ducks halted at the lake, a few of these would add to their larder.

In this connection, also, another need occurred to Old Cy. Trout could be caught all winter in the lake, but live bait must be had, and so a slat ear to be sunk in some swift-running stream, which would hold them, must be constructed, also a scoop of mosquito net to catch them. These minnows were to be found now by the million in every brook, and forethought was Old Cy's watchword.

All these duties and details he discussed that first day with Ray, while they worked, for a purpose.

But the first evening here, with its open fire, yet empty seats, was the hardest to pass. In vain Old Cy enlarged upon the joys of trap-setting once more, and how and where they were to secure gum. In vain he described how deadfalls were built and where they must be placed, how many signs of lynx and wildcat he had seen that summer, and how sure they were to secure some of these valuable furs.

Ray's heart was not here. Far away in some night camp, Chip was thinking of him. He knew each day would bear her farther away. No word of her safe arrival could reach them now. Long months must elapse ere he and she could meet again, and in prospect they seemed an eternity.

"Come, git yer banjo, my boy," Old Cy ejaculated at last, seeing Ray's face grow gloomy. "Tune 'er up, an' play us suthin' lively. None o' them goody-goody weepin' sort o' tunes; but give us 'Money Musk' 'n' a few jigs. I'm feelin' our prospects are so cheerful, I'd like to cut a few pigeon-wings out o' compliment."

But Old Cy's hilarity was nearly all put on. He, too, felt the effect of the empty seats and missed every one that had gone, and Ray's jig tunes lacked their spirit. He essayed a few, and then quite unconsciously his fingers strayed to "My Old Kentucky Home," and Old Cy's feelings responded.

CHAPTER XI.

Chip's arrival in Greenvale produced astonishment and gossip galore. It began when the stage that "Uncle Joe" Barnes had driven for 20 years started for that village. There were other passengers besides Martin, his wife, and Chip. The seats inside were soon filled, and Chip, seeing a coveted chance, climbed nimbly to a position beside the driver.

"Gee Whittaker," observed one bystander to another, as Chip's black-stockinged legs flashed into view, "but that gal's nimbler'n a squirrel 'n' don't mind showin' underpinnin'. I wished I was drivin' that stage. I'll bet she's a circus."

Uncle Joe soon found her a live companion at least, for he had scarce left the village ere she began.

"Your hosses are fatter'n Tim's hosses used to be," she said. "Do ye feed 'em on hay and taters?"

Uncle Joe gave her a sideways glance.

"Hay and taters," he exclaimed; "we don't feed hosses on taters down here. Where'd you come from?"

"I used to live at Tim's Place, up in the woods, 'n' we fed our hosses on taters, 'n' they had backs sharp 'nuff to split ye."

This time Uncle Joe faced squarely around.

"I know all about hosses," she continued glibly. "I used to take keer on 'em 'n' ride one plowin', an' I've been throwed more'n a hundred times when we struck roots, an' ye ought to 'a' heerd Tim cuss. I used to cuss just the same, but Mrs. Frisbie says I musn't."

"Wal, I swow," ejaculated Uncle Joe, realizing that he had a "case." "What's your name, 'n' whar's Tim's Place?"

"My name's Chip, Chip McGuire, only 'tain't, it's Vera; but they allus called me Chip, an' Tim's Place is ever so far up in the woods. I runned away 'cause dad sold me, an' fetched up at Mrs. Frisbie's camp, 'n' she's goin' to eddicate me. My mother got killed when I was a kid, 'n' my dad killed 'nother one, too; he's a bad 'un."

Uncle Joe gasped at this gory tale of double murder, not being quite sure that the girl was sane.

"Hain't they ketched yer dad yit?" he queried.

"No, nor they won't." Chip rattled on, as if such killing were a daily occurrence in the woods. "He's a slick 'un, they say, an' now he's got Pete's money, he'll lay low."

"Worse and worse, and more of it," Uncle Joe thought.

"You must 'a' had middlin' lively times up in the woods," he said. "Did yer dad kill anybody else sides yer mother 'n' this man?"

"He didn't kill mother," Chip returned promptly; "he used to lick her, though, but she got killed in a mill, 'n' I wisht it 'ud bin him. I wouldn't 'a' bin an orfin then. Say," she added, as they entered a woods-bordered stretch of road, "did ye ever see spites here?"

"Spites," he responded, now more than ever in doubt as to her sanity, "what's them?"

"Why, they's just spites—things ye can't see much of 'ceptin' it's dark. Then they come crawlin' round. They's souls o' animals mostly, Old Tomah says. I've seen thousands on 'em."

Uncle Joe shifted his quid, turned and eyed the girl once more. First, a wild and wofully mixed tale of murder, and then spookish things! Beyond question she had wheels, and he resolved to humor her.

(CONTINUED.)

New Jersey Central

Passenger Stations in New York—West 23d St., N. R., Foot Liberty St., N. R.

In Effect June 23, 1907.

For New York—2.17, 3.37, 5.36, 6.02, 6.29, 6.57, 7.05, 7.25, 7.28, 7.45, 7.47, 7.55, 8.00, 8.11, 8.30, 8.36, 8.44, 9.29, 9.59, 10.28, 10.55 a. m., 12.09, 12.19, 12.42, 1.09, 1.27, 2.31, 2.44, 3.09, 3.42, 3.50, 4.02, 4.45, 5.53, 6.29, 6.48, 7.09, 7.37, 8.27, 9.27, 9.31, 10.17, 11.28 p. m. Sunday—2.17, 3.37, 4.47, 7.22, 7.58, 8.52, 9.34, 9.45, 10.18, 10.32 a. m., 12.40, 1.09, 1.45, 2.41, 3.09, 3.30, 4.29, 5.32, 5.41, 6.35, 6.48, 8.13, 8.27, 8.35, 9.42, 10.28, 10.41 p. m.

For Newark—5.36, 6.29, 6.57, 7.05, 7.25, 7.28, 7.47, 8.11, 8.36, 8.44, 9.29, 9.59, 10.55 a. m., 12.42, 1.09, 1.27, 2.31, 2.44, 3.09, 3.42, 3.50, 4.07, 4.45, 5.53, 6.29, 7.09, 7.37, 8.27, 9.31 p. m. Sunday—7.23, 8.52, 9.34, 10.18, 10.32 a. m., 12.40, 1.09, 1.45, 2.41, 3.09, 3.30, 4.29, 5.32, 5.41, 6.48, 8.13, 8.35, 9.42, 10.28 p. m.

For Somerville—5.19, 7.11, 8.21, 9.17, 9.55, 11.00 a. m., 1.01, (1.41 Saturday only), 2.02, 2.08, 3.49, 4.33, 5.04, 5.23, 5.57 except Saturdays, 6.04, 6.19, 6.37, 7.12, 7.29, 8.08, 9.37, 10.23, 11.26 p. m., 12.59 (except Mondays) night. Sunday—5.45, 8.43, 9.16, 11.06 a. m., 1.05, 2.03, 3.40, 5.37, 6.30, 7.05, 8.30, 10.15, 11.04 p. m.

For Bethlehem, Allentown and Mauch Chunk—5.25, 9.55 a. m., 2.08, 5.28, 5.47 p. m. Sundays—5.45 a. m., 2.03, 5.47, 7.05 p. m.

For Wilkesbarre and Scranton—9.55 a. m., 2.08, 5.47 p. m. Sundays—5.45 a. m., 5.47 p. m.

For Long Branch and Asbury Park, etc.—3.37, 8.11, 10.55 a. m., (12.42 Saturdays only), 1.27, 3.50, 4.02, 4.45, 6.29, 11.28 p. m. Sundays—8.52, 9.45 a. m., 3.30, 8.13 p. m.

For Lakewood and Atlantic City—3.37, 9.29 a. m., (12.42 Atlantic City Express Saturdays only), 1.27, 2.44 p. m. Sundays—9.45 a. m., 1.45 p. m.

For Philadelphia—7.13, 7.39, 8.45, 9.13, 10.43 a. m., 12.13, 12.42, 1.39, 2.13, 2.45, 6.13, 6.44, 8.50, 9.46 p. m., 1.17 night. Sunday—8.45, 9.53, 10.39, 10.43, 11.42 a. m., 12.42, 1.44, 2.45, 3.42, 4.55, 5.39, 6.44, 8.50, 9.46 p. m., 11.25, 1.17 night.

For Reading and Harrisburg—5.25, 9.55 a. m., 2.08, (5.47 through train). Sundays—2.03, 5.47 p. m.

For Pottsville, Sunbury and Williamsport—5.25, 9.55 a. m., 2.08 p. m. Sundays—2.03 p. m.

For Baltimore and Washington—8.45, 10.43 a. m., 12.42, 2.45, 6.44 p. m. Sundays—8.45, 10.43 a. m., 12.42, 2.45, 3.42, 6.44 p. m.

*Change cars at Bound Brook.

W. G. BESLER, Vice Pres. & Gen. Mgr. W. C. HOPE, Gen. Pass. Agt.

Lehigh Valley Railroad

Time table in Effect Nov. 18th, 1906.

LEAVE SOUTH PLAINFIELD, N. J.

7.55 a. m. daily (except Sunday) local to Mauch Chunk.

8.42 a. m. daily, express to Easton, Wilkesbarre, Rochester, Buffalo, and principal intermediate stations.

10.46 a. m. daily for Easton, Wilkesbarre, Ithaca, Buffalo and Chicago.

1.52 p. m. daily, local for Easton, Mauch Chunk, Hazleton, Pottsville and Shenandoah.

4.58 p. m. daily (except Sunday) "Wilkesbarre and Scranton Express" Solid vestibule train to Wilkesbarre through Parlor Car via D. & H. R. R. to Scranton and Carbondale.

6.40 p. m. daily, solid vestibule train to Buffalo, Toronto and Chicago and principal intermediate stations except Rochester.

6.23 p. m. daily (except Sunday) local to Easton.

FRANK ROWLEY, City Ticket Agent, 218 West Front Street, Plainfield, N. J. Telephone 112.

Arrival and Departure of Mails.

PLAINFIELD POSTOFFICE.

Office opens 7 a. m., closes 7 p. m. On Saturdays close half hour later.

NEW YORK MAIL.

Arrive—7:00, 8:40, 11:30 a. m., 2:30, 5:00, 5:30, 9 p. m., 12 midnight.
Close—7:30, 9:30 a. m., 1:00, 2:20, 6:00, 5:30 p. m.

SOMERVILLE AND EASTON

Arrive—8:40 a. m., 1:30, 3:15 and 7 p. m.
Close—7:30 a. m., 1:45 and 4:30 p. m.

PHILADELPHIA—Direct.

Arrive—7:30, 8:40 and 11:30 a. m., 2:30, 7:00 p. m.
Close—7:15, 7:30, 9:30 a. m., 12:35, 2:20, 6:00, 7:15 p. m.

THROUGH FAST MAIL FOR EAST.

Close—1:00 and 7:15 p. m.

THROUGH FAST MAIL FOR WEST AND SOUTH.

Close—12:35, 6:00, 7:15 p. m.

PENNSYLVANIA, West of Easton.

Close—12:35 p. m.

ELIZABETH—Direct.

Arrive—8:40 a. m., 2:30, 5:30 p. m.
Close—7:30 a. m., 2:20, 6:00 p. m.

NEWARK—Direct.

Arrive—8:40 a. m., 2:30, 5:30 p. m., 12 midnight.
Close—7:30, 9:30 a. m., 1:00, 2:20 and 6:00

WATCHUNG, WARRENYILLE.

Arrive—12:30 p. m.
Close—9:00 a. m.

WATCHUNG.

Close—5:30 p. m.
Arrive—6:45 p. m.

SUNDAY MAILS.

Office open from 9:30 to 10:30 a. m.
Mail closes at 6:15 p. m.

E. H. BIRD, P. M.

Advertisements
—FOR—
New York Herald,
World, Times, Sun, Journal,
Telegram, American,
Brooklyn Eagle
—and—
Newark Evening News
Received at
The Daily Press
AT REGULAR OFFICE RATES.

EDUCATIONAL.

Plainfield Business College
Now occupies the entire third floor WOODHULL & MARTIN BUILDING.
Capacity 400 students at a session.
Open all year—Day and evening.
A. S. Herr, Principal and Owner.

All the atest **Popular Sheet Music**
Vocal and Instrumental at 19c a copy.
CHAS. M. SUHR, 144 E. 4th St.

H. J. HAROLD
Pianos Tuned and Regulated.
Tel. 440-R. Res. 142 E. 5th St.

John Mullins & Sons
218-220 Market St., Newark.
THE LARGEST
Furniture and Carpet Dealers
IN THE WORLD.
Mullins & Sons, 121-123-125 Newark Ave., Jersey City.
Mullins & Sons, 82-84-86 Myrtle Ave., Brooklyn.
Special Sale
of Carpets, Mattings, Oilcloth, Linoleums.
CASH OR CREDIT.
5,000 Rolls of the newest designs in Moquettes, Velvets, Savonierrs, Brussels, Ingrains

Moquettes. Regular price $1.75 a yd. Reduced to $1.29
Velvet. Regular price $1.50 Reduced to $1.15
Best Brussels. Regular price $1.10 a yd. Reduced to .. 79c
Wilton Velvet. Regular price $1.75. Reduced to $1.29
Savonniere. Regular price $1.69 yd. Reduced to ... $1.19
Good Quality Brussels. Only 12 designs, for 65c
Wool Brussels. Regular price $1 yard. Reduced to 69c
Linoleum, Best Inlaid. Regular price $1.50 a yd. 15 designs at $1.19
Linoleum, 100 designs, all good quality, for 59c
9x12 foot. Velvet Rugs, two-toned and Oriental patterns $22.50
Velvet Rugs, worth $18. Oriental effects $12.75
Mattings. Roll 40 yards, regular price $14. Special ... $7.75
Japanese Matting, 39c grade, for 25c
9x12 foot Wilton Rugs. Oriental and medallion patterns. For $32.50
Ingrain Rugs, size 9x12 feet; new floral and Oriental patterns $4.98
$28.00 Brussels Rugs, for $14.98
Ingrain Rugs, size 9x9 feet, fringe on both ends, beautiful patterns $2.75
Best 9x12 Ingrain Brussels Rugs, Oriental and floral patterns, $12.00 rugs ... $7.98
$30.00 Wilton Velvet Rugs, size 9x12 feet $22.50
Oilcloths, 9c, 12c, 15c, 25c per yard, in all widths.

A. M. Griffen, 119-123 East Front Street. Tel. 6-.
The Season is Not Seasonable, But Our Goods Are
LAWN MOWERS.
Made by Caldwell Mower Co.; lead, and follow none.
16-inch Cadet 3.00
"Imperial" 8.00
BALDWIN ICE BOXES.
"ECLIPSE" REFRIGERATORS.
ICE CREAM FREEZERS.
"White Mountain;" can't get any better.
"QUICK MEAL" BLUE FLAME OIL STOVES. As good as man or money can make.
WATER COOLERS.
One piece white lined .. $3, $4 & $5
Galvanized lined and stone coolers are cheaper.
THE "ECLAT" HAMMOCK is a new one. New colors, new designs.

MARCHANT BROS.,
PLAINFIELD MILK AND CREAM CO.
REMOVED TO
327 WATCHUNG AVE.

IF YOU ARE LOOKING FOR
TRUNKS, SUITCASES OR BAGS
CALL AT
O. M. DUNHAM'S, 129 Park Ave
TRUNK STRAPS—ALL SIZES.

HARRY K. LISTER, 161 North Ave.
HEADQUARTERS FOR EDISON AND VICTOR TALKING MACHINES.
Records and Supplies.
Racycle, Pierce, Cleveland, Columbia Bicycles—Repairing.

FOR
Trips Vacations Week Ends
see to it that your watch is in good running order, your diamonds all secure in their settings, your jewelry in repair—they all add wonderfully to your pleasure, and if you want them repaired right, take them to Holt's—they know how—their charges are just.
Frank Holt & Co.,
TRUSTWORTHY JEWELERS,
6 Academy St., Opp. P. O., Newark, N. J.
Ever hear of the Holt Special Watch? Well, it is a wonderful watch.

J. HIMMELFARB,
Ladies' Tailoring and Dressmaking.
Altering and Remodelling neatly done.
Habits a specialty.
Perfect fit guaranteed.
311 New St., near Truell Court.
Tel. 903-J.

Fresh Vegetables for Your Table
Whatever you desire in the finest vegetables, you will find it here—invariably fresh and of the choicest variety, as we pride ourselves upon the selection of our goods. Your order will receive our prompt attention and delivery.
W. W. DUNN,
THE PARK GROCER
Duer Street and Lincoln Place

Mrs. John Brown,
Succesor to John Burke and James & Co.
Cesspools and Vaults Cleaned from $3.00 upwards
Satisfaction Guaranteed.
Don't give your order until you consult me.
Estimates Cheerfully Given.
Leave orders at J. T. Vail's, North avenue, Plainfield, N. J. Postoffice Box 718.
FRANK BURKE, Manager.

YOU WILL NEVER BUY A HOME WITH MONEY PAID FOR RENT IN THE PAST.
START NOW TO
OWN A HOME
of your home by taking out shares in
THE CENTRAL
BUILDING AND LOAN ASSOCIATION
OF PLAINFIELD.
J. F. MacDonald, Sec'y.
Smalley Building, 149 North Ave.

PAT KANE
SEWER CONTRACTOR
417 Cottage Place.
In one year I have used 14,000 feet of sewer pipe and have ordered two more carloads. All work promptly done. Estimates cheerfully given. 5 29 1m

The MISSES SHEEHAN.
CATERERS AND CONFECTIONERS.
HOME-MADE BAKING.
No. 146 North Ave.
(Stephenson's old stand.)
Tel. 333-W. Plainfield, N. J.
SUNDAY DESSERTS AND ICE CREAM

REMOVED
from 221 Park Avenue to 142 North Avenue, on the ground floor, where I am still offering property at a bargain. Step in as you are going by. If you will let me know what you want I can get it for you at the lowest possible price. I am still selling property on the slow payment plan.
M. F. GANO
'Phone 333-J.—Res., 969-J.

Chas. L. Stanley,
159 East Front St., 'Phone 928
Headquarters for choice Cut Flowers and Potted Plants.
Floral design work a specialty.
33,000 feet of glass. 1126 South Ave.

AZIENZA
cures pimples and all inflammation of the skin. Used by people of refinement. Medicinal and toilet—25 and 50 cents.
CREAM.

Warren B. Travell, C. E.
GENERAL CONTRACTING and ENGINEERING
816 Third Place, Plainfield. Telephone 304-J

NOW OPEN.
Baths! Baths!
HOT AND COLD.
207 Park Avenue.
WM. CLAASSEN.

NATIONAL MINING & LEASING COMPANY
DIVIDEND NO. 4.
The regular monthly dividend of one per cent. will be paid on July first to Stockholders of record on June 29th, holding treasury stock. Checks will be mailed. New Jersey office, 211 North Ave., Plainfield, N. J.
6 24 6 E. J. CURRY, Ass't Secretary.

Try a Press Want Ad

INTEGRITY AND JUSTICE

are more to be desired than friendship in a Trustee, Guardian or Executor.

THE PLAINFIELD TRUST COMPANY

represents the highest development of these qualities.

OFFICERS:

O. T. Waring, President
A. V. Heely, Vice-President — J. H. Case, Secretary
Henry A. McGee, Vice-President — Edward F. Feickert, Asst. Secretary

Baseball and General Sports

WOMEN'S TOURNEY FOR TENNIS CHAMPIONSHIP.

Miss Edna Wildey In Good Form in U. S. Tournament.

With the largest entry in the history of the event, the annual lawn tennis tournament for the championship of the United States in women's singles, doubles and mixed doubles began yesterday on the courts of the Philadelphia Cricket Club. Although Miss May Sutton and Miss Elizabeth Moore were absent the list was a representative one, and includes most of the leading players in the east, as well as some from the west. There was especial local interest because Miss Edna Wildey and Miss Mildred Wildey, of the Plainfield Country Club, were among the contestants. They have been playing a very fast game of tennis this season and are constantly looking for new honors.

In the women's singles, first round, played yesterday, Miss Edna Wildey beat Miss Caroline Clothier, Merion C. C., 6-2, 6-0, and Miss Mildred Wildey beat Miss Mary Disston, Philadelphia C. C., 6-4, 6-4. The second round brought the Misses Wildey together and Miss Edna Wildey beat her sister, 6-2, 6-1.

(Other sporting news on page three).

Frightened to Death.

Franklin, Mass., June 26—Frightened so that he died immediately, although he received not a single scratch, Benjamin F. Lord, an advertising agent, having offices in Boston, was the victim of an accident yesterday afternoon when a passenger train struck his automobile. Edward J. and Thomas F. Boyle were in the car at the time, but neither was seriously injured. The chauffeur, W. P. Roust, also escaped physical injury.

MOUSE AMUSES COURT.

Frightens Women During Trial of Sabocher-William Case.

While the Sabocher-Williams trial was on in the Union County Court at Elizabeth, Tuesday, considerable sport was furnished by a tiny mouse that persisted in playing near the witness box, much to the alarm of the witnesses, especially the women.

The little rodent became so much at home that it coolly hopped on one of Judge Swift's shoes and calmly looked up into the Judge's face, until the judge sent it spinning across the floor. This did not daunt the mouse, for in a few minutes it returned and continued playing around the witness box until driven into the clerk's office and killed. All this time the women in the court was greatly excited and it was with difficulty that they were persuaded to keep their seats.

CLOSED PORTALS.

Plainfield Legion, No. 1495, N. P. L., will initiate a number of candidates and install its officers at the meeting tomorrow night. Eight or ten applications for members will be received.

Miss Loving Tells Her Story.

Houston, Va., June 26.—To save her father, on trial here for murdering Theodore Estes, her sweetheart, Miss Elizabeth Loving went on the witness stand yesterday afternoon and with tears streaming from her eyes told the story of the attack on her by Estes to avenge which the latter was slain. It was this Story that caused Judge Loving to track the man she accused and shoot him down. Miss Loving's testimony created a sensation in the court room, amplifying as it did all the accusations that were made at the time of the shooting, but which were denied emphatically by the Estes side. Backing up the stories of her father and Harry Snead, his brother in law, on the stand today, the friends of Judge Loving were confident tonight that the girl's ordeal would result in bringing her father out of the clutches of the law and restore him to his family.

PERSONAL.

Mr. and Mrs. Ralph L. Morrow have returned from a sojourn in England and on the Continent. They visited France, Germany, Belgium and Holland.

John B. Calder, of North Front street, who has been employed at Swift & Co.'s beef house, this city, left today to make his home with his parents in the Bronx. He was a member of the vested choir of the Church of the Holy Cross.

State Senate's Probe.

Following a conference of Republican Senators to which Senator Colby was not invited and at which it was decided to name a Senate investigating committee, the Senate convened at Trenton, yesterday, heard read the attorney-general's opinion upholding its right to do business, received a resolution to name a Senate probing committee, and received a number of bills, including a public utility bill by Senator Colby, a resolution by Senator Hillery for the preparation of a rival public utility measure and bills by Hillery embodying the Governor's suggestions as contained in his message.

Kill Three Moonshiners.

Asheville, N. C., June 26.—Three moonshiners killed, twenty-three captured and a dozen or more illicit distilleries destroyed is reported by an Asheville raiding party of revenue officers, headed by J. Will Roberts, at Piedmont, N. C., a highly notorious section of the mountains. Roberts' raiding party consisted of thirty or forty men heavily armed with Winchesters. The moonshiners gave fight and fired upon the revenue officers from ambush. Hundreds of shots were exchanged. Several thousand gallons of whiskey were seized by the revenue officers.

Stevens for Judgeship.

Governor Stokes said yesterday that the appointment of a Supreme Court Justice to succeed the late Abram Q. Garretson would not be made immediately, as he is not yet prepared to name his successor. Although the Governor seems to have reached no conclusion as to whom he will name, the person most prominently spoken of today seems to be Vice-Chancellor Frederic W. Stevens, of Newark.

—For best results try The Daily Press.

Bonn's
140 West Front St

Trimmed Hats
A Decided Reduction

54 Handsome Hats at $3 each
Formerly $5 to $8 each

23 Handsome Hats at $2 each
Formerly $3 to $5 each

All are made of fine straw or proxaline braids, leading shapes, all colors. Many white, trimmed with choice Flowers, Foliage or Wings, Ribbons and Ornaments.

Also 30 Broad Brim Sailors and Leghorn Hats, $5 and $7 each

Smartly trimmed with Flowers, Wings or Marabout Feathers, Ribbons, etc. Worth $8 to $12 each.

"CENTRAL PARK"
Was—Is—Will Be

IT WAS, only about a year ago, just a pretty farm.

IT IS to day the finest building site in Plainfield, with broad avenues macadamized their entire width, concrete curb, sidewalks, trees, gas, electric light, in fact all improvements. Nearly $100,000 expended in new and handsome dwellings, now ready for the market.

WHAT IT WILL BE we hardly dare predict, with contracts out for even more extensive improvements and twelve more handsome residences.

Central Park is that beautifully situated tract bounded by Park, Prospect, Hillside and Thornton Avenues.

Lots selling rapidly—Prices very low—Great investment or speculative opportunities.

COME AND SEE.

CENTRAL PARK REALTY CO.

917 Watchung Ave., Tel. 816-L, or your own broker

w.f.&s.

SUPERIOR STORAGE FACILITIES

for
Silverware
or
Valuable Packages
and

Ample Accommodation

for
Large Boxes, Trunks, Chests and Cases
may be found here with reasonable charge.

SAFE DEPOSIT BOXES ALSO

For persons planning a trip abroad we issue
Travellers' Cheques

CITY NATIONAL BANK

VIELDING TO YEARS.

Architectural Marvels of Middle Ages Showing Signs of Decay.

Almost every day, now, the foreign dispatches report the partial fall or the dangerous weakening of one of the famous buildings of Europe. Today it is the Vatican that is beginning to crumble, yesterday it was the Alhambra, and a dozen such announcements can be remembered before one gets back even to the recent day when the great tower in Venice came down with a crash which reechoed throughout the whole civilized world because all of that world knew about the tower.

There is really some excuse for fearing that the architectural marvels of the middle ages are nearing the limit of their endurance, and that, unless they are subjected to repairs and restorations which not many of them are likely to receive, the time will soon come when people will have to do without these visible reminders of the part of the past which forms so large a part of our history and literature. This will be a loss, indeed, and yet the restorer and the repairer are almost as much to be feared as ruthless time, and one does not call them in too eagerly, even when somebody else must pay their bills.—N. Y. Times.

AGAINST THE MIDDLE.

Why Bill Cut Out Liver and Bacon When His Luck Turned.

When Bill, the ranchman, came from Denver to New York to play the races he put up at one of the most expensive hotels in the city and took one of the most expensive rooms. Then he went broke. The proprietor of the hotel and the clerk held a private consultation.

"We will let him stay here," they decided, "but from now on we will feed him liver and bacon until he pays his bill. Nothing does he get in this house from now on but liver and bacon.

They fed Bill liver and bacon for breakfast, dinner and supper for about three weeks, then his luck turned. He forthwith walked out to a strange cafe to get something to eat. He looked over the bill of fare.

"What's this in the middle?" he asked. "Liver and bacon?"

"Yes, sir,' the waiter answered.

"Give me everything on the bill of fare both ways from liver and bacon," ordered Bill.

Pious Hope.

Forty years ago the wickedest person in Allen county, Ohio, was Old Man Ellison, a well-to-do farmer. Not until he approached three-score and ten did he mellow down, and then but a little. Once when attending a raising he soliloquized thus on his own decadence:

"The ole man's been putty tuff, boys. He's rassled with some mighty hard cases, the old man has. But it's about over. The ole devil is after him hard an' fas', the ole devil is, an' by 'n' by he'll get him. But he won't keep him long, the ole devil won't. By 'n' by he'll be glad to fetch the ole man back."

"Well,' spoke up Bill Petit, his fiercest foe, "all I hope is when he does he'll forget where he found you."—N. Y. World.

Jealousy.

"Talking about Creole jealousy," said the observant man, "I saw a specimen of Chicago jealousy the other night that had it beaten to a frazzle. A handsome fellow was at dinner with two girls, when a young woman came in, caught a corner of the tablecloth, and yanked the whole tableful of dishes and dinner off onto the floor, then walked out of the room.

"What did the man do? Followed her and made friends with her again. She was his fiancee. He gave her a $400 diamond ring afterward, they said. If she had been his wife he would in all probability have beaten her instead of giving her a present."—Chicago Inter Ocean.

Impetuosity.

In spite of generations of reckless combative Irish gentlemen, it is odd that we have still to go to American literature for the classical instances of impetuosity with firearms. This is a reproach to Irish authors, which should touch them closely. Irish gentlemen were killing and wounding each other on sight almost for centuries before America was heard of, and yet it was left for Bret Harte and Mark Twain and John Hay to fix in the far west the type of fire-eater who carried his honor in his belt.—T. P.'s Weekly.

In a French Restaurant.

There is a certain restaurant in town of quite ambitious pretensions, but not always successful realizations. In fact, it may be described as French on a Hibernian footing. Two people who dined there the other evening were finishing their dessert when the waiter approached. With napkin in one hand and tray poised on the other, he inquired in his best Gaelic accents:

"And will yez both have dimmytassys?"

Not Worth the Effort.

"Look out!" exclaimed the man who had seen another bravely rescued from the water. "Handle that fellow carefully or he might revive."

"Brute!" ejaculated the rescuers.

"Brute, nothing," rejoined the first speaker; "I saw him rocking the boat."

SCHEUER'S SPECIALS

FOR THURSDAY, FRIDAY AND SATURDAY.

H. C. Presto Quick as a wink 10c kind, a package 8c	Fairbank's Gold Dust 4-lb. package 18c	Rose's Lime Juice a bottle 20c & 33c	Nabisco Sugar Wafers 10c kind a package 8c
New Rose Potatoes Smooth New Crop Virginias, pony basket 29c	Graham Flour 10-lb. bag, 29c 5-lb. bag, 17c	Vineland Grape Juice Large bottle .....39c Medium bottle .....21c Small bottle 12c	Large Layer Figs Bright, tender, thin skin worth 15c, ¼ lb. 10c
Corn Starch Premium Brand 7c kind, a package 5c	Grape Nuts Brain Food a package 11c	Heinz's Sweet Pickles A dozen ..... 6c A quart 25c	Marshall's Potatoe Chips 10c kind, a package 8c

BEST XXXX MINNESOTA PATENT FLOUR, 24½ lb. bag 75c, a barrel $5.95

Choice Fard Dates (small pit) 12c kind, a lb. 9c	Uneeda Biscuits a package 4c	Soused Mackerel 2-lb. can 25c	Horse Radish fresh grated a bottle 8c
Heniz Tomato Soup 10c kind a can 8c	Jello assorted flavors 10c kind, a package 8c	Liquid Veneer Furniture Polish 25c kind, a bottle 19c	Swift's White Ribbon Soap, 5c kind 3 cakes 10c
Jitzu Quaked Puffed Rice Candy, a package 8c	Swift's Naptha Soap ten 5c cakes 39c	Shoe White For cleaning White Canvas Shoes, 10c kind, bot. 8c	2-in-1 Shoe Polish Best Polish on the Market, a box 10c

FINEST ELGIN CREAMERY BUTTER, a pound 29c

Peanut Wafers, a lb 12c	Salt Mackerel, per fish 8c
Fresh Fig Bars, a lb. 10c	Shrimp (a ready lunch can 10c
Grandma's Cookies, a lb. 10c	Little Neck Clams, a can 10c
Cocoanut Macaroons, a lb. 17c	Soused Mackerel, 1-lb. tin 15c
5 o'clock Teas, a package 9c	Marshall's Kippered Herring, 1-lb. tin 15c
Social Teas, a package 9c	McLaren's Roquefort Cheese, a jar 15c
Huntley & Palmer's Breakfast Biscuits, a pkge. 12c	Imported Oil Sardines, a tin 10c
Fresh Egg Biscuits, 18c kind, a lb. 13c	Alaska Salmon.

PURE OLIVE OIL, Gabriel Triats, pack. in France, ½ pt. bot. 22c, pt. bot. 35c, large bot. 58c

$1.00 in Stamps With Any of the Following:	$2 Worth of Stamps with any of the following:	$1.00 in Stamps With Any of the Following:
4 lbs. Medium Cal. Prunes...25c	1 bottle Harris Witch Hazel ..25c	Large bottle Ammonia.....10c
1 Package Macaroni.....10c	1 bottle Harris Double Strength Ammonia 25c	Large bottle Blueing.....10c
1 bottle Vanilla Extract.....15c	3 cans Genesee Favorite Corn..25c	1 box Ball Blue.....10c
8-lb bag Salt.....10c	3 packages Our Own Mince Meat 25c	1 bottle Magic Washing Compound 15c
2-lb box Scheuer's Oats.....10c	3 large packages Toilet Paper..25c	1 box Allen's Tooth Powder..10c
2 cakes Scouring Soap, each.. 5c	3-lb. box Crescent Laundry Starch 20c	1 box Allen's Talcum Powder..10c
1 package Farina.....10c	6 cakes Scheuer's Borax Soap..25c	2 5c boxes Tooth Picks.....10c
1 package Parlor Matches....12c	2 quarts New State Pea Beans.20c	1 bottle Lemon Extract.....10c
1 box Hasty Lunch Chocolate, 18c		1 package Cinamon, ¼.....12c
1 box Gold Medal Cocoa.....20c		1 package Cloves, ¼.....12c
3-lb package Rice.....20c		1 package Black Pepper.....10c
1 can Black Jack Stove Polish, 10c		1 package Mustard.....10c

Fresh Rhubarb, a bunch 4c		Green Onions, bunch 5c	
Fresh Jersey Spinach, ½ peck 10c		Fresh White Turnips, bunch 5c	
Fresh Radishes, 3 bunches 5c		Choice Juicy Lemons, a dozen 18c	
Large Heads Lettuce 5c		Green Beans, a quart 10c	
Fresh Beets, bunch 6c		Fresh Green Peas, ½ peck 25c	

Extra Stamps—COFFEES.

30	STAMPS FREE WITH 1 pound Coffee	32c	
30	STAMPS FREE WITH 1 pound Coffee	29c	
20	STAMPS FREE WITH 1 pound Coffee	27c	
20	STAMPS FREE WITH 1 pound Coffee	23c	

Extra Stamps—TEAS.

100	STAMPS FREE WITH 1 pound Tea	60c	
70	STAMPS FREE WITH 1 pound Tea	50c	
30	STAMPS FREE WITH 1 pound Tea	35c	
100	STAMPS FREE WITH 1 pound Premium Baking Powder...	45c	

CHRISTIAN FIELD.

A meeting of the Union Veterans' Union reunion committee will be held at the home of John R. Naylor, of East Third street, Saturday night, to settle all affairs in connection with the recent gathering. Henry Drake will preside.

Sommer, Colby's Candidate.

Sheriff Frank H. Sommer will be the "new idea" candidate for the Republican nomination for Governor. This announcement was made by Senator Everett Colby yesterday in an interview in which the Essex Senator declared Sommer to be his choice for the office. While making it plainly understood that he spoke only for himself, Colby said he believed Sommer would receive the indirsement and support in the primaries of the whole "new idea" movement. Mr. Sommer later made a statement in which he says that he will accept the nomination if it comes to him.

60 YEARS' EXPERIENCE

PATENTS

TRADE MARKS
DESIGNS
COPYRIGHTS &C.

Anyone sending a sketch and description may quickly ascertain our opinion free whether an invention is probably patentable. Communications strictly confidential. HANDBOOK on Patents sent free. Oldest agency for securing patents.

Patents taken through Munn & Co. receive special notice, without charge, in the

Scientific American.

A handsomely illustrated weekly. Largest circulation of any scientific journal. Terms, $3 a year; four months, $1. Sold by all newsdealers.

MUNN & Co. 361 Broadway, New York
Branch Office, 625 F St., Washington, D. C.

Weinberger's New York Clothing Co.
202 West Front St., Plainfield, N. J.

Wonderful Values in Men's & Boys' Summer Clothing

Good Clothing cheap is what we mean—manufacturers are making the sacrifice—the late season finds them overstocked. They have to unload and desperate price-cutting is the only remedy.

THE ADVANTAGE IS ALL ON YOUR SIDE

Men's Regular $15.00 Blue Serge Suits $9.90
Suits that we guarantee to be all wool and fast color; this season's very latest styles; can't be duplicated under $15.00 . . . . . $9.90

Men's Fine Worsted Suits
Neat dark styles, medium colors and light patterns, reduced to $10

Men's Two-piece Suits
In all the new shades of light checks and plaids. $10 values at $6.90

New Style plain Four-in-Hand Ties, 50c value 25c
Men's Fancy Tan Hose, 25c value, 2 for 25c
Straw Hats, the very latest styles ..... 75c to $2.50.
Princely Negligee Shirts, 75c values at 50c

Advertise in The Daily Press.

ROADSTERS' CALENDAR.
Sun Rises 4 30 a. m.
Sun Sets 7:34 p. m.
Lanterns must be lighted 8.34 p m.

THE DAILY PRESS.

THE WEATHER
Fair tonight and Friday; warmer Friday in the interior.
Maximum, 74; minimum, 57.
24 hours ending at noon. Ther. at noon 74

Established May 10, 1887. PLAINFIELD, NEW JERSEY, THURSDAY, JUNE 27, 1907. Two Cents a Copy—$5 a Year.

ATTACKING BISHOPS' LAW

Court of Errors Listen to Argument on the Measure's Screen Clause.

LINDABURY ARGUMENT

For Saloonkeepers He Argues That the Act Violates Both State and Federal Constitutions.

Almost the entire session of the Court of Errors and Appeals at Trenton yesterday was confined to argument on a writ of error to determine the constitutionality of section 4 of the Bishops act. The suit was taken to the highest court in the State by Hugh Meehan, a Jersey City saloon-keeper, against the Board of Excise Commissioners of Jersey City. A writ of certiorari had been issued out of the Supreme Court to review the action of the Jersey City Excise Board in passing a resolution providing that the interior of the bar or business room, in which liquor and other intoxicating drinks are served and sold under any license granted by the board, shall, during such time as such sales are prohibited by law, be open to full view from the public street. The resolution contained a clause excepting such places as are exempt from the operation of the resolution under the provisions of the State law.

When the case was argued in the Supreme Court it was held that the Jersey City Excise Board had a perfect right to issue such an order and Meehan appealed.

In stating his reasons for asserting that the clause in question is unconstitutional, Richard V. Lindabury, who represented Meehan, declared that it conflicts with the provision of the State Constitution prohibiting the Legislature from passing private local or special laws regulating the internal affairs of municipalities. He further contended that the act is invalid because it conflicts with the provisions of the State Constitution prohibiting the Legislature from passing private, local or special laws, granting to any corporation, association or individual any exclusive privilege or franchise whatsoever. Mr. Lindabury asserted that the act denies to all persons within the jurisdiction of the State the equal protection of its laws and, therefore, conflicts with the fourteenth amendment of the Federal Constitution.

At the time the Jersey City Excise Board adopted its resolution Mr. Meehan was conducting a retail liquor business at 23 Washington street, Jersey City. He maintained a barroom and restaurant, and there were wooden and glass screens in the show windows on the store floor and nontransparent glass in the doors leading from the bar to the street. Since the adoption of the resolution the police authorities of Jersey City have notified Meehan and others holding similar licenses that the interiors of their bars must be kept open in full view from the public street at all times when the sale of liquor is prohibited by law.

These notifications, however, did not apply to or affect any place licensed as an inn or tavern or a hotel having at least ten spare rooms for the accommodation of boarders or travelers, or a restaurant where the business of furnishing meals to the public was regularly carried on, and which restaurant is conducted on more than one floor or story of the building, or a picnic ground or a recreation ground or a building with a bowling alley or a building entirely occupied by a regularly organized club or association.

Mr. Lindabury held that the Bishops act, in regulating the sale of liquor on the basis of a number of rooms a dealer might have in his house, was clearly special legislation, and therefore unconstitutional. "How can it be said,' said Mr. Lindabury, "that it is lawful to require the plaintiff in error to take down and abandon the usual fixtures in his place of business, which are of an elaborate and permanent character, while another liquor dealer, whose place may be next door to his, is permitted to retain and use the same kind of fixtures simply because he has a bowling alley attached to his saloon? How can a classification be other than arbitrary and unreasonable which requires him at all times not only to keep the interior view of his place entirely unobstructed, but, at the dictation of the licensing authorities, to also have the entire view from the street unobstructed, because his restaurant is conducted on only one floor or there is no bowling alley attached to it, while his competitor can sub-divide his place of business as he will and always prevent any view whatever being had from the street simply because in his restaurant meals are served on more than one floor or because there is a bowling alley attached?"

In discussing the reasons for the Bishops act Mr. Lindabury said:

(Continued on Page 8.)

BOARD OF EDUCATION BUYS CHURCH PROPERTY

PAYS $7,000 FOR WHITTIER SCHOOL BUILDING ON MADISON AVENUE.

After occupying as leased property the old Seventh-day Baptist church at Madison avenue and West Fifth street, for ten years, the Board of Education has just purchased the property and will take possession July 1. This building has been used for the Whittier school and is particularly well adapted for the purpose. It is in an excellent state of preservation and just answers the purpose. The consideration paid by the board for the property is $7,000. The deed will be passed in a few days.

For the purpose of changing the ecclesiastical appearance of the structure, and making it look more like a school, the cupola is being taken down and square windows are replacing the round ones which have been used for so many years. The Board of Education believing that the purchase of the property would be a good investment, especially as it was possible to secure it at such a low figure, it would be preferable to paying a yearly rental. Now that the city owns the property no doubt other changes will be made before the fall term opens to meet the present requirements.

FAIR ACRES CLUB ARRANGES A MEET

FREE RACES AT DRIVING PARK ON SATURDAY AFTERNOON.

The matinee races held at the Plainfield Driving Park last Saturday under the auspices of the Fair Acres Driving and Riding Club, were such a success that the club has planned to hold another meet Saturday afternoon at 2 o'clock. The public is invited to attend, admission being free. A strong list of entries has been secured for Saturday afternoon and those who enjoy good trotting should not fail to go to the track. There will be one race for pacers, four for trotters and one mixed race.

Elaborate arrangements are being made for the money races to be held at the park on the afternoon of July 4. There will be a fine card of horses in trotting, pacing and running races and the club has arranged to run stages direct to the track.

The entries for Saturday afternoon are as follows:

Class A—Pacers: "Roan View," George Conover; "Prince," C. C. Brower; "Albert L.," John Barbour.

Class B—Trotters: "Fred V.," J. S. Irving; "The Lawyer," John Barbour; "Nellie Thomas," B. R. Waldron; "Belle," A. I. Smalley.

Class C—Mixed: "Star Direct," Thomas Brantingham; "Florence D.," C. M. Sterling; "Grand Pop," S. Johnson.

Class D—Trotters: "Merry Heels," R. L. Edwards; "Artistic," George Ball; "Albert D.," John Booream.

Class E.—Trotters: "Linalo," John Osborn; "Sidney Leland," J. B. Guttridge; "Abbie Kelly," Captain Smith.

Class F—Trotters: "Alsyetta," Myers M. Hodge; "Fifer," H. W. Evans; "Oscar Lake," Edward Kinsey. "Catherine Dillon," J. H. Greene, Jr.; "Harmonia," C. C. Brower.

Bulletins Drew Crowd.

The sidewalk in front of The Daily Press office seemed to be the most popular spot in the city last night. From early in the evening until the final report on the intercollegiate boat races came in after dark, there was always a large group of interested men before the bulletin board waiting for the wired reports. The result of the race was posted as soon as the news was flashed from the scene of the race.

Bar to Pulpit.

"From the Bar to the Pulpit" will be the subject of an interesting talk to be given at the Y. M. C. A. Sunday afternoon by John Callahan. Mr. Callahan is the successor of the late S. H. Hadley as superintendent of the Wesley Mission on the Bowery. Special music will be sung.

Hammer Mashed His Finger.

Driving a nail in a packing box in the cellar of his home on West Third street, Charles Marks, a Russian gardener, struck his left forefinger with the hammer. The blow broke a small bone and smashed the finger severely. The injury was attended to by Dr. Brennan.

At Class Reunion.

Charles Hamilton Frost and Howard Huntington have returned from New Haven, where they attended the reunion of their class of 1892. Owing to a pressure of duties City Judge William N. Runyon was unable to attend.

DELAY PERMANENT PAVE

Generally Believed That Common Council Will Take No Definite Action This Year.

CITY FATHERS DIVIDED

Some Want Brick While Others Do Not—North Avenue Considered In Good Shape Now.

Notwithstanding the progress of the ordinance which provides for the laying of a brick pavement in the business part of the city and which will be called up on third hearing at the meeting of the Common Council, Monday night, July 1, there is an opinion that nothing will be done with the matter this year. Provided the ordinance were adopted after the public hearing, it would require at least another month to secure bids for the work and award the contract. This would bring it up to the middle of August at the earliest and would leave but little time to complete the job this year.

This opinion is not expressed alone by outsiders, but there are members of the Common Council who feel the same way, in fact, one of the councilmen said this week that he doubted whether the pavement would be attempted this year, and it is rumored that the majority of the other members are of the same opinion.

While at first there seemed to be a unanimity of opinion that brick is the best, there is a difference in views on the subject and it is this that will probably defeat the plan to lay brick exclusively. There are other pavements that are looked upon with favor and while it may not be possible to adopt other kinds, it is believed that there will be sufficient votes in the Council to knock out the proposition to use brick.

There are some of the members who favor a trial of the Hassam concrete pavement and when considered it will be seen that it has some advantages over other pavements and it is said that it can be laid for less money than brick. While there was considerable opposition at first to leaving North avenue out of the ordinance, this has subsided in a measure and a majority of the citizens seem to think that the avenue is good enough as it is at present. No one appears to doubt, however, but that a permanent pavement should be laid in the business section along the line of the trolley, where the traffic is the heaviest.

SHOWER ENDED FESTIVAL.

But Warren Chapel Societies Will Carry Out Program Tonight.

Warren chapel's strawberry festival, planned for last night by the Christian Endeavor and Missionary and Aid Societies, was abruptly terminted by the heavy shower which came up shortly after 8 o'clock. The affair was being held on the grounds about the chapel and had just gotten started nicely when the downpour sent everybody scurrying to shelter. Decorations were spoiled in a few minutes and the fatithful committee members who sought to save them received a thorough drenching for their efforts.

Despite the undoing of all their work, the two societies were on the scene early today and arranged everything anew to have the festival tonight. Fresh berries and cream have been provided and the original program will be carried out. The proceeds from the affair will be added to the furnishing fund of the new chapel.

A Home Wedding.

Frank F. Depke, formerly of Danville, Ill., and Miss Bessie Emma Magues were quietly married at the home of the bride on West Fourth street, last night. The ceremony was performed by Rev. Joseph O. McKelvey, pastor of Warren chapel, and was witnessed by a small gathering of relatives and friends. The couple was attended by George Fleury, a close friend of the groom, and Miss Anna L. Martin, of this city. Mr. and Mrs. Magues will reside on West Fourth street for the present but later in the year will make their home in Danville.

Bishop Law Indictments.

The batch of indictments handed in by the Grand Jury yesterday numbered 105, making a total of 170 found during the session. No less than ninety-nine of the bills were for violations of the screen section of the Bishops' law. All the alleged violations are charged against Elizabeth places.

A Spring Tea.

For the Needle Work Guild will be given at Mrs. John B. Dumont's, 500 Stelle avenue, on Saturday, June 29, from 4 to 6 o'clock. All directors and their associates are cordially invited. Mrs. J. Edgar Corlies, secretary. 6 27 2 ***

TWO NEGROES ON TRIAL

The Cases Against Payne and Johnson Taking Up Time of Union County Court.

CHARGED WITH ASSAULT

Payne Indicted for Shooting Johnson and For Carrying Concealed Weapon—Johnson For Simple Assault.

The case of the State against Thaddeus Payne, the negro who shot Lee Johnson, also colored, on March 9, in a poolroom on East Front street, and that of the State against Lee Johnson, were called in the Union County Court this morning. Payne was indicted on two charges, one of atrocious assault and one for carrying a concealed weapon, while Johnson was also indicted on a charge of assault and battery. S. S. Swackhamer represents Payne and W. S. Angleman is defending Johnson. The cases will probably not be finished until late this afternoon.

Self-defense is the plea that Payne offers. He came north from his hiding place in the south to surrender himself after the police had given up hope of finding him. He declares that Johnson knocked him down and that he shot in self-defense. He said that being confident of substantiating this plea he surrendered himself. He alleges that Johnson kicked and struck him until he bled.

Owing to a previous good record, at the time of the shooting the police asserted that it was hard to believe that Payne shot without some excuse. It was at first reported that Payne shot Johnson for no other reason than that Johnson had refused to pay a borrowed quarter. Johnson was taken to the hospital, where for days his life was despaired of. He finally recovered and was able to leave the hospital. Soon afterward Payne returned to Plainfield and gave himself up.

Payn was formerly employed at A. M. Griffen's hardware store, bore a good reputation with his employe and others with whom he was associated.

WEDDED AT ST. MARY'S.

Afternoon Ceremony Unites Frances Burke and William Hartfelder.

Miss Frances Burke, daughter of Mrs. Catherine Burke, of West Front street, and William Hartfelder, son of George Hartfelder, of Whitewood avenue, the borough, were married at 5 o'clock yesterday afternoon at St. Mary's church. Father Bogan, pastor of the church, performed the ceremony. The bride was attended by her cousin, Miss B. V. McCue, while Joseph Robinson was the best man. After the ceremony a reception was held at the home of the bride's mother, there being guests present from New York, Newark, New Brunswick, Westfield and this city. The groom is employed by his father, the stairbuilder, and was popular as a catcher for Hope Y. M. A., during the days of the old city amateur league. The couple will reside with the bride's mother.

Gaming Debts and Board Bills.

Stirred by the prevalence of gaming among her patrons, the landlady of a rather recherche boarding house on Fifth street has posted a sign in the lower hall reading as follows: "Card Playing for Money Forbidden in this House." There is a group of young men among the boarders who indulged in nightly poker and bridge whist games, and some one or another of them was always "strapped." It is said that the boarding house mistress was moved to stop the games because two or three of the young men, finding it impossible to meet both gambling debts and board bills, ignored the latter in order to liquidate the "gentlemen's" debts.

Liquor Cases Off for the Term.

In the Union County Court at Elizabeth, today, the motion of the assistant prosecutor that two of the illegal liquor selling cases to be tried, be put off for the term, was granted and it is the opinion of those interested that all of these cases in which an indictment was returned, will likewise go off for the term for the reason that there is not now sufficient evidence at hand to secure a conviction.

Enlarging Her Property.

Mrs. Lawrence Myers, of "Sunnyside," East Front street, has purchased the valuable property adjoining her own on the south, belonging to the estate of the late Josepn Myers, her brother-in-law, and the two properties will be thrown into one.

—Neuman Brothers have the largest and best assortment of fresh vegetables to be found in the city. Consignments are received fresh each day, selected especially for the local trade.

ACTION ON CLUB SELLING

Grand Jury Instructs Prosecutor to Hold Organizations to the Law.

INDICTMENTS TOTAL 170

Another Big Batch Handed In Yesterday—Ninety-Nine For Screen Violations of the Bishops' Law.

The Grand Jury took the first step, yesterday, to do away with the sale of liquor illegally by clubs and other social organizations in Union county. Exercising its prerogative, it directed Prosecutor N. C. J. English to notify all licensed clubs, and such unlicensed clubs as might be suspected of breaking the statute, of the law, in the following resolution:

Whereas, The attention of this Grand Inquest has been drawn to the fact that certain social clubs and voluntary associations throughout the County of Union are now and have been engaged in the practice of selling or distributing malt and spirituous liquors to the members of said clubs or associations, without first having obtained a license so to do, as required by the statute, while certain other clubs or associations, although licensed in accordance with statutory requirements, are engaged in the practice of selling or distributing such malt and spirituous liquors to their members on Sundays and election days and

Whereas, Justice Swayze has charged this Grand Inquest that all such sales and distributions of malt and spirituous liquors are illegal and contrary to law, and the offenders liable to indictment:

Now therefore be it resolved by this Grand Inquest, that the Prosecutor of the Pleas of Union County be directed forthwith to notify in writing all clubs or voluntary associations in Union county, now holding license to sell or distribute malt and spirituous liquors to their members, that such sales or distributions of liquors must not henceforth be made on Sundays or election days under penalty of prosecution for a violation of such provision:

And be it further resolved that the said Prosecutor forthwith notify in writing all incorporated clubs and also notify all associations in Union county which have no such license as above mentioned and which he may be informed are violating the law, that all sales or distributions of malt or spirituous liquors made by said clubs or associations to their members are illegal and contrary to law at all times, and will render such offenders liable to prosecution; and be it further

Resolved, that the said Prosecutor be directed to have the said charge of His Honor, Justice Swayze, to this Grand Inquest printed and a copy enclosed with each notice hereinabove provided for.

The jury ended its session last evening, at 6 o'clock, when it returned another big batch of indictments to Justice Swayze. The justice thanked them for their services, which he said had been well performed. Acting on the jurors' suggestion in their presentment of last week, he adjourned them to such day as the court or the foreman might deem it advisable to call them together. It is expected the jury will meet shortly to hear reports from Prosecutor English as to liquor violations.

Among the indictments, the grand total of which now is 170, were ones charging Edna Rash, the Roselle negress, and Charles Ferdio, with murder. They both pleaded not guilty, and will be arraigned for trial the week beginning July 15. The justice said he would appoint Foster M. Voorhees to defend the negress, if Mr. Voorhees was willing. The girl's case will be based on self-defense.

Will Celebrate Independence Day.

The Washington Camp Ground Association, of Bound Brook, has issued invitations to an Independence Day celebration to be held on the camp ground, Bound Brook, Fourth of July at 10.30 o'clock in the morning. The parade will be reviewed from the Middlebrook Country Clubhouse at 9 oclock. C. C. Rawlings is president of the association, and E. A. Lloyd the secretary. The reception committee comprises the following: George LaMonte, Revs. R. J. Thomson, A. S. Pilelps, C. J. Culp, P. C. Bascom, W. F. Dittrich, Henry Stout and W. H. Whiting, W. W. Smalley, Milton Knapp and John Olendorf.

Passed Organist Examination.

Mrs. C. F. Odell, of Tarrytown, N. Y., who was formerly organist at the Church of the Holy Cross, recently passed successfully the American Guild of Organist Examination and has in consequence received the Associate degree of the Guild. The examiners for the occasion were Samuel P. Warren and Horatio Parker, of Yale University.

SCHOOL BOARD HASN'T BOUGHT ANOTHER LOT

SECRETARY WOODHULL DENIES REPORT ABOUT NEW BUILDING.

A report current in certain quarters, that the Board of Education had purchased a lot on West Front which the Irving School draws its attendance, was flatly denied by Secretary Floyd T. Woodhull, of the Board, this morning. He said there was no foundation for the report.

"I have heard no hint of such action or contemplated action on the part of the Board," he said, "and I rather thing I would know if the Board had considered it."

As a matter of fact, the Board would not be likely to have the money for such purchase. Arrangements have just been completed for the erection of a school at Darraw avenue and Fourth street, to take the place of the Washington school, and the expenditures on that will use pretty much all the money available for such purposes. Moreover, the new school has been so designed as to meet all requirements for room for several years. It was announced at the time the plans were made public, that the Darrow avenue building, in conjunction with the Irving school, would be ample to care for all the pupilsof the West End for a number of years. Under such conditions, the necessity for immediate preparation for another new school is not apparent.

PLAINFIELDERS RECEIVE DEGREES FROM COLLEGE

GRADUATES OF YALE, HARVARD, WILLIAMS AND DARTMOUTH.

Eleven New Jersey students in all were graduated from Yale University yesterday, and among them were Gordon W. Abbott and Robert N. Grane, both of this city. Mr. Crane was graduated from the Law School. Another student graduated was D. T. Mason, of Bound Brook, a former graduate of the Plainfield High School.

Alden Ellis Moore, of Kensington avenue, also a former graduate of the Plainfield High School, was one of three Jerseymen graduated from Williams College, yesterday, John Carman Wallace, of Montclair, represented New Jersey in the list of Dartmouth College graduates, yesterday.

Two young men from Plainfield were among those graduated from Harvard University, yesterday, A. F. Conant and William R. Millar, there being six other Jerseymen in the '07 class.

Route of the Trampers.

Tracy Howard and Leslie Brokaw, of the borough, who started today on their five hundred mile tramp, will go to Peapack, German Valley, Hackettstown, Danville, from which point they will follow the Delaware River north through Delaware Water Gap and Stroudsburg to Port Jervis. They will then cross a corner of New York State to the Hudson River, touching it at Kingston, thence north along the Hudson to the Catskill Mountains. They will travel west through the Catskills, passing through Burton and Schoharie. At the latter place they will turn north to Fonda, Johnstown, Gloversville, Northhamptonville, Northville and Lake Pleasant. They will then cross to the Adirondacks, from which point they will travel to Kennebunkport, Me., where they expect to remain until September.

Edwin S. Hooley, Special Partner.

Edwin S. Hooley, of Rockview avenue, will retire from active business July 1, when the New York Stock Exchange firm of Hooley, Learnard & Co. will be dissolved to be succeeded by the new firm of Hooley, Learnard & Smith, of which Mr. Hooley will be special partner. His headquarters will be with the new firm. His retirement is due to need of rest. The new concern will consist of George E. Learnard, Charles G. Smith, Frank E. Brumley, John B. Chamberlain and Edwin S. Hooley, special.

New Treasurer for Trinity Church.

Owing to the continued serious illness of George Gayle, treasurer of Trinity Reformed church, the Consistory, last night, elected his son, H. E. Gayle, as treasurer, in order that funds in bank might be available and the finances of the church collected and deposited.

No Service In Heated Season.

In view of the extreme hot weather the Consistory of Trinity Reformed church, last night, voted to close the church the last two Sunday evenings in July, as well as all the Sundays in August, as heretofore.

—Daily Press want ads. pay.

MAN LOST 4 YEARS, HIS MEMORY A BLANK

Charles P. Brewin Believes That He is "Frank J. Johnson" and Remembers Not His Kin.

A DUAL PERSONALITY

Strange Case of Burlington Man Who Lives Here—A Man That Was.

Persistently denying that he is Charles P. Brewin but still admitting that he cannot remember much about himself previous to four years ago, "Frank G. Johnson," the much-sought Burlington man who disappeared in 1903, was positively located in this city today. He was found in the cleaning and dyeing establishment conducted by Miss Mary Brown on West Second street, to whom he came three years ago seeking employment. He was given a place at repairing and pressing garments and since then has worked faithfully every day, blissfully ignorant of the fact that family and friends were seeking him.

The clue that led to Brewin, or "Johnson" as he insists that he should be called, being found by a Daily Press reporter was furnished by Rev. Dr. Buchanan, father of J. Hervey Buchanan, who formerly lived in South Jersey. He is visiting in this city at the present time and while on the street yesterday, saw the man he knew at Burlington as Charles P. Brewin. His salutation of "How do you do, Mr. Brewin," was met by a blank stare and further questioning failed to gain the slightest recognition from him. He insisted that his name was Johnson and that he never lived in Burlington or knew anyone from that place.

Dr. Buchanan was positive in his identification, however, as was Alfred Woolman, the trolley car conductor who saw him Monday and made an unsuccessful attempt to talk to him, and the clergyman took the trouble to find out where he has been staying.

"Why, I knew him well and have been acquainted with his work in the Baptist church at Burlington," said the doctor to a Daily Press reporter today: "I also know his pastor and many of his friends and there is no doubt in my mind but what he is the man who has been sought after these four years."

Johnson was busily engaged at Miss Brown's establishment when inquiry was made for him this noon and he immediately looked around at the mention of the name Johnson.

"That's my name," said he looking around briskly, "who wants me?"

He was asked if he was not Charles P. Brewin who left his home in Burlington four years ago and who has since been mourned as dead, but he readily answered in the negative. When the reporter asked him where he lived before he came to Plainfield, he replied, "New York."

"Were you born there?"

"Why yes, I think so, wasn't I?" and he cast an appealing glance at Miss Brown, who stood nearby. She told him "of course he was" and a smile lighted up his face.

"It's funny about this Brewin business," he remarked, "somebody asked me the same question a few days ago but I don't remember who it was. Maybe somebody has left me some money." And then he reached for his coat to go home to dinner.

In response to questions, Miss Brown said that "Johnson" had worked for several New York tailoring firms before he came to Plainfield and that his presence in this city was brought about by answering an advertisement inserted by another local cleaner. He was not accepted when responding to it in person and decided to visit other places before going back to New York. He visited Miss Brown's establishment and was put to work.

"He told me that he had trouble with his head," said Miss Brown, "and that he had been in a hospital but he could never remember the name. He has frequently had pain in his ears and at my suggestion has been to the Plainfield hospital but he seems to get no relief. Two men who purported to be his brother and son came here Monday and spoke to him but he did not recognize them and denied that he had any relatives. Since then he has forgotten the oc-

(Continued on Page 8.)

THE CELEBRATED LIKLY TRUNKS.

In all sizes, steamer and dress, excellent for summer travellers. These trunks are noted for the excellent manner in which they are finished, and possess superior wearing qualities, $4.50 to.. **75.00**

A. E. FORCE & CO.

The "White Store" That Saves You Money.

We Give S. & H. Green Trading Stamps

DRESS SUIT CASES AND BAGS.

Full line of leather and fibre bags, substantially and handsomely finished, in 20, 22, and 24 inch fibre cases at 2.25 and **2.49**

Leather cases and bags of fine leather from 1.00 up.

Store News for this week that will prove the most interesting reading of any advertisement printed by us so far this season. You will find the "White Store" a cool, inviting, interesting place to do your shopping during the warm weather. Your every want will be attended to immediately. : : : : : :

HOT WEATHER GOODS.

Veranda Screens in all sizes from 98c. up.

Screen Doors from 98c up.

Window Screens from 22c up.

Porch Rockers 98c to 2.98.

Porch Straw Seats 5c ea.

SPECIAL MATTING SALE.

All our 29c and 30c matting will be sold this week for ..... **.25**

Fibre matting in plain and fancy ..... **.39**

WASH GOODS.

Mercerized Batiste, fine and sheer, 36 ins. wide, the regular 29c. quality for ..... **.15**

Semi-finish embroidered Corset Cover, special **1.00**

36 inches long cloth, the 15 cent quality for ..... **.12 1/2**

India Linon, fine sheer quality, the 15c grade for ..... **.10**

Wide Embroidery Edge and Insertion, 15c and 19c value for ..... **.10**

This will be the last week of the great annual June sale of ladies' muslin underwear. Don't let it pass you by. Act now while stocks are yet in good shape. Below we quote a few items, to prove our supremacy in value-giving.

39c Nainsook Drawers with lawn ruffle of fine cluster of tucks ..... **.25**

1.00 muslin gowns, low neck and short sleeves, lace or embroidery trimmed, for ..... **.75**

1.98 Fine muslin skirts, deep flounce, of fine cluster of tucks and embroidery ruffle, for **1.49**

KNIT UNDERWEAR.

15c fine ribbed vests, low neck, sleeveless, for 10c

25c Ribbed vests, low neck, sleeveless-shaped, for 19c

The Glorious Fourth is almost here. Celebrate it by throwing to the breeze one of our Standard Flags. Attractive flags that look like the all wool.. Colors rich and bright.

2½x4 feet 69c
3x5 feet 1.25
4x6 feet 1.49
5x8 feet 2.25
6x9 feet 2.98

MILLINERY—HALF PRICE

Sensational reductions in fine millinery. Now is the time to act. One-half price for trimmed hats. We will place on sale Monday our entire stock of trimmed hats at just one-half the regular price. You know what this means when the "White Store" says so. Don't put it off. Come now.

SALE OF SILK JUMPER SUITS.

We place on sale this week one of the greatest and best values ever sold by us in silk suits. These are suitable for warm weather wear. They are made of fine soft silk taffeta, in small checks and pin stripes, not a suit in the lot worth less than 15.00 while they last they will be sold for **7.49**

LINEN & LINENE SUITS.

Made in the new poney and Prince Chap styles, some are trimmed with pink, others with blue piping, splendid value at 5.00, 4.50 and **3.50**

SCHEERER & CROWN

74 and 76 Market St., Newark, N. J.

The most liberal credit house on earth. Prices always one-third lower than others ask for similar quality.

NO DEPOSIT REQUIRED

WE FURNISH A 3-ROOM FLAT COMPLETE FOR $75.00

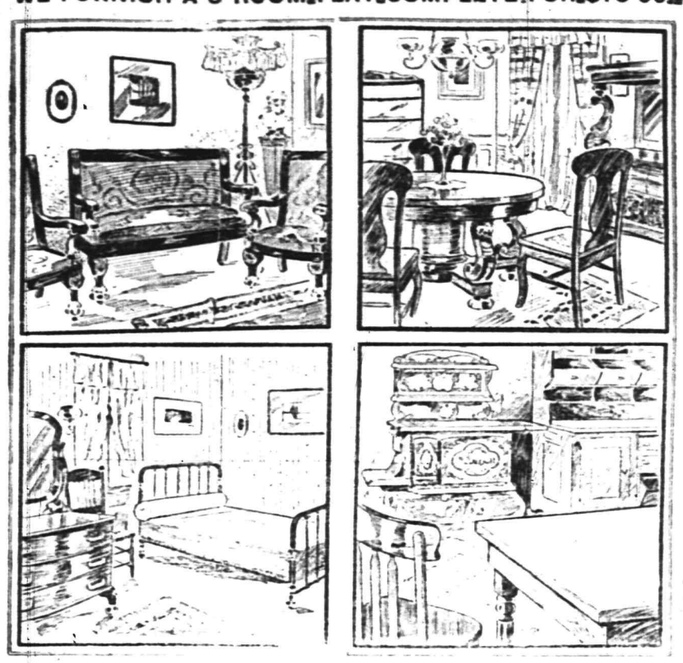

WE FURNISH A 4-ROOM FLAT COMPLETE FOR $100.00

A postal card will bring our salesman to your home to take your order on the following terms of credit:

For Furnishings of 1 Room, no deposit, Payments 50c weekly;
For Furnishings of 2 Rooms, no deposit, Payments $1.00 weekly;
For Furnishings of 3 Rooms, no deposit, Payments $1.50 weekly;
For Furnishings of 4 Rooms, no deposit, Payments $2.00 weekly.

Carfares Allowed when Purchases are Made at the Store

HAVE YOU SEEN IT?

THE ROCHESTER HOOK HANDLE

"NEVER SLIPS"

saves your strength.
avoids the danger of being scalded.

Alleviates the unpleasantness of washing.
Costs no more than the old style.

ON ROCHESTER WASH BOILERS ONLY

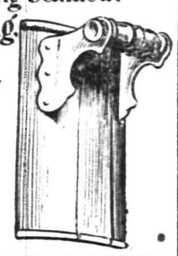

For Sale by

H. E. Gayle Hardware Co.,

Front Street and Park Avenue.
General Hardware and Housefurnishings.
Telephone 891-R.

I. H. BOEHM

109-111-113 W. FRONT ST., 126 PARK AVE. Tel. 688-J

CLEARING SALE.

$1.00—Special sale of Women's Muslin Skirts, made with dust ruffle and trimmed with four rows of Val. insertion and lace, regular value $2.00 each.

60c each—Special lot of Women's Corsets, consisting of all the well-known brands, such as Armour Side, American Lady, W. B. and many others, regular value $1.00, $1.25, $1.50 and $2.00.

59c—Special lot of all wool dress goods, 54 inches wide, good assortment of patterns, actual value $1.00 yard.

5c—2,000 yards Figured Lawn, all new patterns and sold regular for 8c yard.

7c yard—5,000 yards of Mercerized Ginghams, nice assortment of colors, regular value 10c yard.

MILLINERY DEPARTMENT.

We are always adding new features to this department—our aim is to have the newest and most up-to-date, at the very lowest prices.

All the newest styles in Ready-to-wear Hats of all kinds are shown here.

In Shapes and Trimmings ours is the largest assortment in the city and prices the lowest.

207 BROAD ST **ELIZABETH LOAN Co** 207 BROAD ST

Reliable Money Lenders

Forget Your Money Troubles—We Can Show You How

Start life afresh. Borrow from us to pay the several you owe and make payments in keeping with your income. By so doing you keep your credit good. Ease up the pressure on yourself and have a chance to "turn around" in other things needed for the family.

An Illustration

One of our clients owed $48 between four people. His salary is $14 weekly; rent $12 monthly. To have paid $2 weekly to each creditor, combined with rent, would have left only $3 per week to meet expenses, buy clothing, etc.—an impossibility you will agree. He borrowed $50, paid all his creditors, made his future credit good, if ever needed; pays his rent, the loan payments, and has $9 each week to use as his judgment dictates.

MORAL:—Do likewise and avoid worry. Come in and we will talk it over with you, or drop a postal and a confidential representative will call on you.

ELIZABETH LOAN COMPANY.

Room 24, Hersh Bldg. N. Y. & N. J. Tel. 778-R. Elizabeth, N. J.

Hawes' Straw Hats Are In!

NIFTY SHAPES—FOR YOUNG—FOR OLD.

Jas. R. Blair, "Town Toggery Shop"

PUTNAM & DEGRAW.

Children's White Dresses - - 50c, 65c, 75c, 89c
Baby Rompers, blue and tan - - - - - 50c
Gents' Lisle Half Hose, black - - - - 15c pair

THE DAILY PRESS may be obtained from the following Newsdealers and Agents. 10c. a week.

CITY.

Union News Co. .....R. R. Station
J. M. Harper .....411 Park Ave.
E. A. Laing .....149 W. Front St.
A. D. Mallinson..Fourth and Liberty Sts.
Trolley Waiting Room....Watchung Ave.
M. Estil .....111 Park Ave.
Debele & Stahl .....113 Somerset St.
Blaney & Son .....331 Watchung Ave.
T. A. Garthwaite .....212 Watchung Ave.
A. Anderson..West Third St. and Lee Pl.
John Mottley..Cor. E. 3d & Richmond Sts.

SUBURBAN.

Dunellen ..... B. Siriski
New Market ..... R. Burdick
Bound Brook ..... Union News Co.
Bound Brook....D. M. Ross, Trolley Sta.
Somerville ..... Jacob Genert
Westfield ....C. F. Wittke, A. E. Snyder
Westfield ..... J. W. Wall
Scotch Plains ..... Chas. Elliott
South Plainfield ..... Patrick McDonough
Fanwood ..... Chas. Elliott
Netherwood ..... Blaney & Son

NEWS IN THE SUBURBS

WESTFIELD.

Assessor John M. C. Marsh, of Westfield, will be at the town room for a week, commencing July 5, each evening, so that any one interested can see what they have been assessed, and if the assessment is not correct it can be adjusted before the books are turned over to the council.

The approaches to Osborn avenue bridge, Westfield, over the railway, are being rapidly filled, and the road committee expects to have the bridge open for use in a month.

A huckster's horse, while on Elm street, Westfield, Tuesday, was overcome with the heat and dropped in the street. The animal was turned into a field to recover.

RAHWAY.

The M. M. Bowling Club has returned from its annual outing to Coney Island. Captain William P. Phillip was in command, assisted by Treasurer H. Gries and Lieutenants Sidney Harris and A. F. Kirstner.

Miss Grace Dayton, of New Brunswick, is visiting her cousin, Mrs. Avery on Jaques avenue.

Otto Miller is staying at Lake Coptake, New York State.

NORTH BRANCH.

The Misses McGowan, of North Branch Depot, have been entertaining Mr. and Mrs. John Broacher and daughter, Miss Mary Broacher, and Misses Jennie and Mary Burns, of Raritan, for a few days.

Edward Hight and Mrs. Mary Potter, of this place, went to the parsonage of the Presbyterian church at Pluckemin a few days ago and were quietly married by Rev. Thomas D. Wesley, the pastor.

Mr. and Mrs. John H. Beekman and Daniel H. Beekman and family will move from Somerville to their country home near this place today.

Mrs. Aaron A. Van Derveer and niece, Miss Wilhelmina Higgins, of Somerville, have been guests of friends near North Branch.

Mr. and Mrs. Edward Housel, of South Branch, have been visiting at the home of Charles Eick, at Lamington.

Miss Mary E. Powelson, of Pluckemin, has been a guest for a few days of friends at Neshanic Station.

Mr. and Mrs. Kanouse, of Morristown, have been visiting at the home of Charles Barker, at Pluckemin.

Misses Nellie and Dora Powelson are visiting Miss Ruth Weldon, of Somerville.

BASKING RIDGE.

The entertainment committee of the free circulating library is arranging to give a play in the near future, the proceeds of which will be used for the benefit of the library.

Miss Anna Hudson, of Atlantic City, is spending the summer with her sister, Mrs. Stephen McMullen, at her home in Basking Ridge.

The botany class, under the leadership of Miss Phebe Conkling, has resumed its weekly meetings in the library rooms.

Abram Ferris, who has been spending the past year in Ireland, has returned to his home at Madisonville.

The Shakespeare Club will meet this evening with Mrs. Charles Whitnall.

Miss Fanny Harding is spending this week with friends in New York city.

Charles L. Roberts is spending this week at Wellfleet, Mass.

WHITEHOUSE.

The funeral of Benjamin Van Doren, seventy-three years old, was held Tuesday at his late home at New Germantown. Rev. John P. Krechting, pastor of the Lutheran church, officiated, and interment was in the cemetery at that place. Mr. Van Doren leaves a widow and three sons. He was a member of the church and one of the most prosperous farmers in Hunterdon county.

Mrs. Maria Lunger and her mother Mrs. Rulif S. Swackhamer, of Plainfield, are spending two weeks in Whitehouse with Mr. and Mrs. Frederick E. Van Derveer.

Mr. and Mrs. J. Watson Shann and Luther Anthony and family, of Kingston, have been visiting for a few days at the home of George Anthony, at Lamington.

Mr. and Mrs. H. J. Stilson and daughter, Miss Lillian Stilson, of Whitehouse, are spending some time with relatives at Watertown and Mechanicsville, N. Y.

Mrs. Ellen T. Corzine, of Whitehouse, has been granted a widow's pension of $8 a month. Her husband died recently at the Soldier's Home in Kearney.

Misses Florence VanSyckle and Ella Smith were the only pupils of the public school at Whitehouse Station on the honor roll during the past school month.

Mr. and Mrs. Cornelius Johnson, of Raritan, and Miss Luella Mills, of New Brunswick, have been visiting Mr. and Mrs. George Hockenberry, at Readington.

Mr. and Mrs. W. W. Shampanore and children of Whitehouse Station, returned Tuesday night from a visit to relatives in Pennington.

Miss Eckert, of Orange, is spending the summer with her aunt, Mrs. William Howard, at Mt. Rose, near Peapack.

Misses Grace and Violet Smith, of Larger Crossroads, are visiting at the home of Anderson Smith, at Peapack.

Mrs. George Philhower and son, Charles, of Gladstone, have returned from a visit to relatives in Newark.

Mr. and Mrs. Samuel Case, of Plainfield, are visiting Mr. and Mrs. Robert B. Dunham, at Bedminster.

Miss Sadie Barker, of Chester, has been visiting at the home of Frederick Ballentine, at Peapack.

Miss Agans, of Elizabeth, is a guest of her sister, Mrs. Frank Morris, near Gladstone.

ROSELLE—ROSELLE PARK

Mr. and Mrs. Walter Ames, of Trenton, who have been visiting Mr. and Mrs. C. E. Chambers, of Westfield avenue, returned home yesterday.

Supervising Principal of Borough Schools C. H. Reagle and family, left Tuesday for Stroudsburg, Pa., where they will spend the Summer months.

Miss Maud Hayman, of Third avenue, who is a member of the High school faculty, left yesterday for a two weeks' visit at Allenhurst.

Miss Helene Rodman, a teacher in the Aldene school, left Tuesday for her home in Camden, where she will spend her summer vacation.

Mrs. Frederick Leggett, of Roseville, and Miss Eva Green, of Granby, Conn., are the guests of Mrs. Louis Hobbs, in Westfield avenue.

Dulcie Titus and Earle Titus, of Asbury Park, are visiting their grandmother, Mrs. John Titus, of Westfield avenue.

William W. Ramsey, of South Amboy, a former teacher in the borough schools, is visiting friends here.

Mrs. William S. Leggett, of Second avenue, is visiting friends in Ridgewood.

DUNELLEN AND VICINITY.

Two additional prizes, of $5 each, offered anonymously, will be given borough school pupils next year. The winners must excel in algebra and arithmetic.

Under the auspices of Washington Camp, No. 98, P. O. S. of A., a musical and entertainment will be held in Jr. O. U. A. M. Hall tonight.

Mr. and Mrs. Samuel S. Merkel are rejoicing over the arrival of a son. He came yesterday morning.

During the latter's absence Dr. Robinson, of Bound Brook, will care for Dr. T. H. Platt's practise.

Rev. Gabino Reudon, of New Mexico, has returned home after a visit to his uncle, John Wagner.

M. H. Henry's house on Washington avenue has been started.

The Methodist Sunday-school has started morning sessions.

Mrs. Harriet Fleming is steadily recovering.

Paul Reusch has had his building repainted.

Defender Fire Company will meet tonight.

PLAINS AND FANWOOD.

Manager Frentz will make but little, if any, change in the lineup for the game Saturday at Crescent Oval with the Y. M. C. A. The team as it now stands, with Frentz and Hewitt alternating in the box, is as strong a combination as any of the league teams can put in the field.

The work of papering the rooms of the public library is completed but it will be several weeks yet before the carpets and furnishings will be put in.

The trial of Charles Olsen, charged with stabbing Warren MacCauley, several weeks ago, is on the calendar to be tried at Elizabeth today.

The Glorious Fourth is still one week off, but the small boy and noisy fire-cracker have been heard in town for a week.

Mrs. George Harper and children, of Front street, are spending a week with relatives in Brooklyn.

Miss Sadie Lee has been entertaining her cousin, Miss Margaret Skelly, of Raritan.

The Township Committee meets tomorrow night in the town rooms.

MODES FOR THE MAN.

Linen and madras cloth are considered the best weaves for shirts and come in dainty colorings. Printed stuffs are also worn and both colors and white stuffs, stripes and corded effects will be seen. Plaited bosoms are good, even with cross stripes. Chambray in all bright colors, frequently broken by silken stripes, are bound to be popular.

The turnover colors are made with wide points and in fact the width of all colors has increased considerably. The stitching will not be noticeable on the proper thing in collars and the plain, indistinct stitching will be the favorite. This style will be a boon for the fat men.

The four-in-hand is something to which the American business man clings, and fashion dictators have kindly decreed that it shall not be taken away from him. Those ties have dwindled down a little, to be sure—they are at least an inch narrower, but they are still-four-in-hands, and much striped. Sometimes the stripes are bias and of remarkable shades, black, white and purple, pale blue, apple and dark reen, amber, crimson, and yellow, magenta, black and copper and other equally startling combinations that hardly sound so subdued as the general trend of style would indicate.

INDIAN PROVERBS.

The coward shoots with shut eyes.

Small things talk loud to the Indian's eye.

The paleface's arm is longer than his word.

When a fox walks lame, the old rabbit jumps.

A squaw's tongue runs faster than the wind's legs.

There is nothing so eloquent as a rattlesnake's tail.

The Indian scalps his enemy. The paleface skins his friends.

Two men will live together in quiet and friendship, but two squaws never.

When a man prays one day and steals six, the Great Spirit thunders and the evil one laughs.

There are three things it takes a strong man to hold—a young warrior, a wild horse and a handsome squaw.—Scrap Book.

The Bookkeepers.

The pugilist should keep a scrap-book.

The burglar—an entry-book.
The acrobat—a balance- book.
The motorist—a check-book.
The cook—a reference-book.
The miner—a pocket-book.
The yachtsman—a sales-book.
The magician—a pass-book.
The wife—an order-book.
The husband—a blank-book.—Harper's Weekly.

Miss Bertha Brewer, of Stone street, has returned from a pleasant sojourn at Bernardsville.

S. A. Dunlap, of Cleveland, Ohio, who has been visiting Mr. and Mrs. James A. Stafford, has returned home.

PERSONAL.

Miss Margaret Smith, one of the operators at the local telephone exchange, is spending her vacation on Long Island.

George and Otto Linke, of West Second street, are home from St. Laurent College, Montreal, Can., for the summer.

Mrs. George W. Lowerre, of Grandview avenue, has gone to her summer home at Liberty Corner for the summer.

Mrs. Stokes, of Philadelphia, has been visiting at the home of her daughter, Mrs. Spencer Fullerton Weaver, of Central avenue.

Miss Ada Van Horne, of Putnam avenue, will leave town on Monday for Newton, Sussex County, where she will spend her vacation.

Mr. and Mrs. Charles W. McCutchen, of Rockview avenue, are preparing to go to their summer home in the Adirondacks for the summer months.

Supervising Principal H. C. Krebs, of the North Plainfield Public Schools, and Mrs. Krebs, are planning to spend the summer in the mountains.

Willard Wadsworth, of West Eighth street, will sail early in July for Europe, where he will join his parents, who have been abroad several weeks.

Mr. and Mrs. Edward Mosher, who were recently married, will move to Elizabeth next month. Mrs. Mosher's mother, Mrs. E. C. Morse, of the borough, will live with them.

Miss Naomia Staats, for some time one of the night operators at the local telephone exchange, but now an operator at Madison, has been visiting in town for a short time.

Alden E. Moore, of Kensington avenue, who was graduated from Williams College, this year, has left Williamstown, Mass., and is expected to arrive home the first of the week.

CHRISTIAN FIELD.

After next Sunday the Harbinger, the Park Avenue Baptist church weekly paper, will not appear until fall.

Preparatory services will be held at the Crescent Avenue Presbyterian church, tomorrow night, and the communion service and reception of members on Sunday morning.

Miss Louise Harral will lead the Christian Endeavor Society meeting at the Park Avenue Baptist church, tomorrow night. The subject will be "The Story of the Bible in Foreign Lands."

The Epworth League of the First M. E. church will hold a lawn social at the home of Mr. and Mrs. Nelson Y. Hull, of East Second street, tomorrow night. This will be the last meeting of the season.

The Young Women's Missionary Society of the First Baptist church will hold its last meeting for the season tomorrow afternoon at the home of Mrs. David P. Sutphen on Madison avenue. Rev. Dr. J. A. Chambliss will conduct the devotional exercises and Kenneth Robbie, secretary of the Y. M. C. A., will give a talk.

FRESH AIR AND SLEEP.

Sleeping with the window open at night is the best safeguard against the feeling of fatigue that many complain about. Unless a current of fresh air is allowed to circulate in the sleeping apartment the air becomes stale and stagnant, the sleeper breathing his own breath, laden with slow but none the less deadly poisons, over and over again. The atmosphere is often further contaminated by the escape of coal gas, which, even though slight, is none the less injurious when inhaled for eight or nine hours every night. When gas has been burned in the room several hours before the occupant goes to bed, unless the ventilation has been good, the products of imperfect combustion of coal gas are present in the air and must be inhaled by the sleeper, to the great detriment of health. It is still a very common practise to heat rooms, and especially bedrooms, by turning on all the gas pets to the full and closing every aperture that might admit a little fresh air. An apartment treated in such a manner is no longer fit to be used as a bedroom, but it makes an excellent lethal chamber for those who contemplate a deisurely suicide.

WHEN A MAN'S FORTY.

The man of forty, from the point of view of health, is usually the victim of the infernal trinity—ignorance, carelessness and self-indulgence.

He owes to these his gross overfeeding, his silly habit of inhaling tobacco smoke, his overstrained eyes.

But at forty much may be done to secure long life if the will be there.

In food, do not diet. If anything disagrees eat less of it rather than cut it off.

Try to be able to eat and drink anything, but in practise exercise a strict moderation.

All injurious habits, all use of alcohol, all overstrain of body and mind should be resolutely broken off.

Get the body, by degrees, into the best physical condition, but never make the process an absorbing pursuit.

Get within four or five pounds either way of your correct weight for your height.

SILVER WEDDINGS.

They Had Their Origin In the Reign of Hugues Capet.

The fashion of silver weddings dates back to the rign of Hughes Capet, king of France in 987.

Once as Hugues was arranging his uncle's affairs he found on one of the estates a servant who had grown gray in the service of his delative. He had been such a friend of his master that he was almost looked upon as one of the family.

On the farm with this old man was also a serving woman who was as old as he and also unmarried and who had been the most devoted and hardworking of the women servants of the king's uncle. When the king heard these praises of the two, he ordered them to be brought before him and said to the woman:

"Your service is great, greater than this man's, whose services were great enough, for the woman always finds work and obedience harder than a man, and therefore I will give you a reward. At your age I know of none better than a dowry and a husband. The dowry is here—this farm from this time forth belongs to you. If this man who has worked with you five and twenty years is willing to marry you, then the husband is ready."

"Your majesty," stuttered the old peasant confusedly, "how is it possible that we should marry, having already silver hairs?"

"Then it shall be a silver wedding," answered the king, "and here I give you a wedding ring," drawing a costly ring from his finger and placing the hands of the thankful old people together.

This soon became known all over France and raised such enthusiasm that it became a fashion after a twenty-five years' marriage to celebrate a silver wedding.

INDIGESTION.

Persons suffering from indigestion or malnutrition who are compelled to do hard mental work during the morning hours find it very trying to have the blood centering around the stomach when it is needed in the brain. If they would only take a light, very easily digested meal they would find that the stomach now and then needs a vacation. Entire abstinence from food is not to be insisted upon unless in cases of special feeding, but let the foods which are taken be light, slightly nutritious and easily digested—as a little fruit with a small bowl of well-cooked cereal, and perhaps four or five tablespoonfuls of cream, eaten slowly. An easily digested breakfast would consist of half a pint of hot milk, sipped slowly, or two-thirds of a cup of milk with one-third coffee (for those who do not like milk), or a cup of hot water, or two soft-boiled eggs and a piece of toast, or a cup of well-made cocoa, or chocolate and toast after the dish of fruit, omitting the cereal; or, in cold weather, a bit of broiled bacon with an egg and brown bread. Coffee taken with a cereal is very apt to produce fermentation, and the result is sour stomach. This, frequently repeated, creates serious results. People who cannot take a cereal will find meat and fruits less liable to disagree with them than meat and starchy foods.

New Methods.

The first morning the new teacher had charge of the village school, says a writer in the Philadelphia Public Ledger, he taught a class in mental arithmetic, and gave the following example:

"If I had seven oranges and eleven more are given me, then I give five of them to a friend, how many oranges have I left?"

He could not understand the puzzled expression of the children's faces or why he received no answer; but, thinking they must be rather dull, he repeated the question. After a little silence a small hand was raised.

"Well, little boy, how many are left?"

"Please, sir," timidly replied the boy, "we always do our sums with apples."

Mr. and Mrs. J. W. Murray, Sr., of Central avenue, are at Wolfboro, N. H., for the summer.

AN ORDINANCE

To Establish the Grade on Elmwood Place, Arlington Place, Pruden's Alley, Cottage Place, Exchange Alley, West End Avenue and Denmark Road, and Portions of Randolph Road, South Second Street and West Third Street.

The Inhabitants of the City of Plainfield by their Common Council do enact as follows:

Section 1. That the grades marked and shown on the maps and profiles entitled "Profiles of Elmwood Place, Arlington Place and Pruden's Alley, City of Plainfield, N. J.;" "Profiles of Cottage Place and Exchange Alley, City of Plainfield, N. J.;" "Profile of West End Avenue, City of Plainfield, N. J.;" "Profile of Denmark Road, City of Plainfield, N. J.;" "Profile of Randolph Road from Plainfield Avenue to Arlington Avenue, City of Plainfield, N. J." "Profile of South Second Street from Manson Place to Clinton Avenue, City of Plainfield, N. J.;" "Profile of West Third Street from Monroe Avenue to Clinton Avenue, City of Plainfield, N. J.;" all made by Andrew J. Gavett, City Surveyor, and filed in the office of the City Clerk on the fourth day of February, Nineteen Hundred and Seven, be and the same are hereby adopted and established as the official grades to which all curbs shall be maintained and in conformity with which all macadamizing shall be constructed as provided by law and the ordinances of the City of Plainfield, and that all ordinances and parts of ordinances establishing other or different grades than those shown by said maps and profiles and hereby established be and the same are hereby repealed.

Adopted by the Common Council, March 14, 1907; approved by the Mayor, March 15, 1907.

CHARLES J. FISK, Mayor.
Attest: J. T. MacMURRAY, City Clerk.

Mathushek & Son Piano Co.

Pianos, Organs, Player-Pianos and Cabinet Self-Players.

THE MOST COMPLETE AND VARIED STOCK TO BE FOUND ANYWHERE.

The Incomparable Mathushek & Son Piano.
The Popular "Opera" Peek & Son Uprights.
In all styles and makes.

M. & S. full round tone small Uprights, particularly fine for small rooms, in Mahogany, Oak, Walnut or Mission Oak.

Several slightly used and second-hand Upright Pianos and Organs at very reduced prices.

Exchanging Renting Tuning Repairing

Mathushek & Son Piano Co.

Factory Branch Warerooms,
310 W. Front St., Plainfield, N. J. 'Phone 910-J.
We are open daily until 8 p.m.; Saturdays until 10 p.m.

FOR DRESSMAKERS and MILLINERS

The range of work and the effectiveness of the Singer Automatic for fine stitching and narrow tucking on light and fine materials, chiffons (bias or straight), nainsooks, mulls, lawns, and for shirring laces, silks and taffetas make it THE machine for those who make gowns and trim hats. To produce ornamental effects use heavy silk and reverse the work to show chain on surface of the material.

SOLD ONLY BY
SINGER SEWING MACHINE CO.
172 East Front Street.

Just the Right Heat

THE NEW OIL STOVE

No matter what you may wish to cook, the New Perfection Oil Stove will give you just the right degree of heat instantly. No uncertainty with this stove. It's the *perfected* oil stove—embodies new features, new principles. On washing and ironing days the

NEW PERFECTION
Wick Blue Flame Oil Cook-Stove

will cut the work in two. Gives quick results without overheating the kitchen. Made in three sizes. Every stove warranted. If not at your dealer's, write our nearest agency for descriptive circular.

The *Rayo Lamp*

is the best lamp for all-round household use. Made of brass throughout and beautifully nickeled. Perfectly constructed; absolutely safe; unexcelled in light-giving power; an ornament to any room. Every lamp warranted. If not at your dealer's, write to our nearest agency.

STANDARD OIL COMPANY
(INCORPORATED)

BUY YOUR FURNITURE AT Powlison & Jones.

149 & 151 East Front St.

R. W. BARNES.

217 PARK AVE. 'PHONE 344-L.

Home-made Cruliers, Baked Beans in pans, Boiled Corned Beef, Boiled Ham, Pickled Lambs Tongue, Sauer Kraut, Smoked Salmon, Mince Meat, New Honey, Fancy Cheese, a fine variety of Pickles.

Anything in the grocery line with early Spring Vegetables.

USE PRESS WANT ADS

HAHNE & CO.

•IMPORTERS• NEWARK'S STORE BEAUTIFUL BROAD, NEW AND HALSEY STREETS •RETAILERS•

EARLY CLOSING HOURS.

Beginning Saturday, July 6th, this store will close Saturdays at 12 o'clock noon, to and including August 31st.

Beginning July 12th, the store will remain open Friday evenings until 10 o'clock, continuing to August 30th.

Store will be closed all day July 4th, and Friday evening July 5th.

Extraordinary Sale of Watches.

Every Watch in Our Great Collection Special Priced.

All day tomorrow and Saturday until closing time you may choose any watch from our unrivaled collection at a price not less than 25 per cent below usual markings. It is generally known that our watch stock is unrivaled in Newark and that we sell at very low prices. Reductions from these prices therefore mean much to the prospective watch buyer.

Men's and Youths' Watches.

Solid Gold Watches	$17.50 to $50
Gold Filled Watches	$8.98 to $25
Silver Watches	$4.25 to $15
Gunmetal Watches	$8.98 to $12

Women's and Misses' Solid Silver Watches; open face and hunting case; excellent Swiss movements; engine turned cases; handsomely engraved; regularly $4.50, at $3.39

Women's Gold Filled Watches; hunting case; seven jeweled; Waltham and Elgin movements; plain polished case warranted for twenty years; stem wind and set and wind; regularly $15, at $11.25

Women's Gold Filled Watches fitted with bijou movements, with second hand; Roman and Arabic dial; case warranted for twenty years; stem set and wind; regularly $10.50, special at $7.98

Men's Gold Filled Watches; open face; fitted with seven jeweled Waltham or Elgin movement; Arabic or Roman dial; handsomely engraved crescent case warranted twenty years; stem set and wind; regularly $16.50, at .. $12.50

Women's and Misses' Watches

Solid Gold Watches	$9 to $25
Gold Filled Watches	$8.98 to $25
Silver Watches	$2.98 to $13
Gunmetal Watches	$2.98 to $8

Women's Gold Filled Hunting Case Watches with American movement; plain or engraved cases warranted for 20 years; stem wind and set; regularly $13, at $10

Men's and Youths' Gold Filled Watches; open face; fifteen jewels; Waltham or Elgin movements; beautifully engraved, screw back and front case warranted for twenty years; regularly $14; in this sale at $10.50

Men's and Boys' Solid Silver Hunting Case Watches fitted with American movement; cheap at $8.98; sepcial priced $6.75

Men's and Youths' Gold Filled Watches; hunting case; fifteen jewels; Waltham or Elgin movements; part engine turned and engraved; stem set and wind; regularly $19.25; special price $14.50

Same watch in Hunting case; regularly $18.50; special priced at $13.98

Odd Lots of Lace Curtains.

1,500 Pairs of Irish Points at Half.

These are fine Curtains—as pretty Irish Points as you have ever seen; in exquisite patterns; all in perfect condition; and they are in odd lots of from one to nine pairs; and, as they cannot be duplicated, we want to clear them out of our stock, and to do it we have cut the prices squarely in two so that you can buy tomorrow and Saturday

Lace Curtains Worth $3.25 to $25. Priced at $1.63 to $12.50.

Perhaps you do not wish to put up lace curtains now, but that need not deter you from picking up some of these beautiful curtains at half price and laying them away until Fall. If you wish, we will store them for you, keeping them in fine condition until you are ready. See the window display on New street and you will better appreciate the wonderful values we offer in this lot of curtains.

Odd Pairs of Ruffled Swiss and Net Curtains—Most of them in single pairs of a pattern, from which you may be able to match curtains you already own; nice for dressing up hall or other windows; regular prices 69c to $22 a pair; special prices, just half, 35c to 11

Trunks for Vacationists; Suit Cases, Too.

Dress Trunks, heavy, oak-tanned leather bound; heavy leather centre band; two sole leather straps around body; heavy malleable brassed ball clamps and trimmings; hard wood slats; cloth lined thruout; all bolts, handle loops, dowels, catches and hinges riveted thruout; fitted with two trays:

	34-in.	36-in.	38-in.	40-in.
Regular	$19.00	$20.00	$21.25	$22.50
Special	$12.50	$13.25	$14.00	$14.75

Steamer Trunks, well made, canvas covered, leather bound; two heavy straps around body; cloth lined thruout; brass trimmed; Excelsior lock; one tray:

	28-in.	30-in.	32-in.	34-in.	36-in.
Regular	$8.00	$8.50	$9.00	$9.50	$10.00
Special	$6.35	$6.75	$7.15	$7.55	$8.00

Canvas Covered Trunks; bound with sheet iron; two center bands; 12-in. hinges; No. 4 bolts, Excelsior lock; valuable clamps top and body; iron bottom; lined thruout with cloth:

	28-in.	30-in.	32-in.	34-in.	36-in.
Regular	$6.00	$6.50	$7.00	$7.50	$8.00
Special	$5.00	$5.40	$5.80	$6.20	$6.60

Trunk—Good, strong, well made; covered with canvas; bound with closely nailed sheet iron; five slats on top; protected by three heavy steel center bands; large malleable shoe corners; slats all capped and riveted thruout; Excelsior lock; No. 4 bolts; 4 12-in. hinges; all bolts, handle loops, dowels, catches and hinges riveted thruout; fitted with two trays.

	28-in.	30-in.	32-in.	34 in
Regular	$10.00	$10.75	$11.50	$12.25
Special	$ 6.50	$ 7.00	$ 7.50	$ 8.00
		36-in.	38-in.	40-in.
Regular		$13.00	$14.00	$15.00
Special		$ 8.50	$ 9.25	$10.00

SUIT CASES.

Suit Cases—3-oz. sole leather; steel frame; corners protected with heavy bell rivets; straps in body and outside of case; linen lined; skirt pocket; best quality brass lock; 24-in. long; 6¾-in. deep. Regularly $6; special $4.25.

Rattan Suit Cases—Fine for Summer travel; nice and light; made on wooden frames; corners well equipped with leather; best lock, handles and catches; tapes in body of suit case; thoroughly dust and waterproof; strongest lightweight case made:

	22-in.	24-in.	26-in.
Regularly	$3.75	$4.00	$4.25

Choice at $3.40.

Advertised Mail Matter.

E. H. BIRD, P. M.

Armisted, Martha	Kuhl, John
Allen, Mr. Lewis	Miller, Mrs. Nina
Burner, Mr. Jos. T.	Mary
Boss, Mr. Delass	Mathews, Miss S.
Cabell, Mr. Wm.	Metler, Miss Jessie
Coddington, C. A.	Martin, Mr. Chas.
Christmas, Mr. Christopher, C. Charlie	Muti, Mr. John
	Mott, Mrs. Chas. E.
Dillman, Mrs. F. C.	Monroe, Mr.
Dunn, Mr. G.	Newton, Miss
Duncanson, Mrs. William	Nedwed, F. Alois
	Palmer, Mrs. J. D.
Dodsworth, Mr. and Mrs.	Perrine, Mr. S. T.
	Pennington & Son. R. H.
Drake, Mr. C.	Parshley, Miss M.
Flood, Mr. H. A.	Rice, Mr. Wm.
Finch, Mr. N. P. T.	Ryder, Mr.
Gorbey, Mr. R. C.	Rose, Miss
Gay, Mr. George C.	Robinson, Mr. James M.
Goff, Miss J.	Stites, Miss Estella
Gordon, John	Stenwald, Mr. Edw.
Harrison, L. C.	Smith, Mrs. F. H.
Hanken, Mr. C. S.	Stewart, T. C.
Harrison, Mr. Jas.	Schaffer, Mr. Louis
Hamilton, Mrs. E.	Titus, Mr. W. H.
Henry, Mr. Wm.	Updike, Mrs. Jennie
Hevens, Mr. G.	Vail, Miss M. B.
Hopper, Mrs. Harry	Wilson, Mr. F. M.
Harvey, Mr. E. E.	Weist, Mrs. H. H.
Jones, Mrs. Patsy	Watt, Mrs. R. E.
Kinderline, Mrs.	

ESTATE OF EMMA CROWLEY, Deceased. Pursuant to the order of George T. Parrot, Surrogate of the County of Union, made on the application of the undersigned, executrix of said deceased, notice is hereby given to the creditors of said deceased to exhibit to the subscriber under oath or affirmation their claims and demands against the estate of said deceased within nine months from the eighteenth day of June, 1907, or they will be forever barred from prosecuting or recovering the same against the subscriber.

ANNA ARDERN, Executrix.

It is requested that all claims be presented at the office of Walter L. Hetfield, Jr., attorney for executrix, 221 Park avenue, Plainfield, N. J. 6 20 9th

WALSH'S Candy.

SATURDAY'S SPECIAL SALE

Sour Lemon Drops, lb	10c
Peppermint and Wintergreen Cream Wafers, lb	15c
Maple and Manilla Walnut Kisses, lb	19c
Italian Chocolate Creams, lb	29c

Candy and Chocolate Firecrackers and other Novelties for the "Fourth."

R. Walsh & Co.
Makers of Sweets.
157 Market St., Newark, N. J.
673 Broad St.,
883 Broad St., Elizabeth, N. J.
157 Newark Ave., Jersey City.
Wholesale Department in rear of 157 Market St., Newark.

—For best results try The Daily Press.

60 YEARS' EXPERIENCE

PATENTS

TRADE MARKS DESIGNS COPYRIGHTS &C.

Anyone sending a sketch and description may quickly ascertain our opinion free whether an invention is probably patentable. Communications strictly confidential. HANDBOOK on Patents sent free. Oldest agency for securing patents.

Patents taken through Munn & Co. receive special notice, without charge, in the

Scientific American.

A handsomely illustrated weekly. Largest circulation of any scientific journal. Terms, $3 a year; four months, $1. Sold by all newsdealers.

MUNN & Co. 361 Broadway, New York
Branch Office, 625 F St., Washington, D. C.

Flor de Timbo

Clear Habana.

Get It at Timbo's

SPORTS HERE AND THERE

GOLF.

Mrs. N. Pendleton Rogers, of the Plainfield Country Club, finished fifth with a score of 104, 3—101, in the handicap tournament of the Women's Metropolitan Golf Association, at Baltusrol, on Tuesday, and in the aggregate handicap event in the afternoon she and Miss Hurlbut, returned a score of 202, 6—196.

Events scheduled at the Plainfield Country Club for Fourth of July will include play for the Independence Day cups, morning or afternoon; club championship, qualifying round, 1 p. m., first round Consolation cup, first round. Third Eight cup, first round.

The Park Golf Club has planned an attractive program for Fourth of July. There will be play for the Holiday cup, members' bogey handicap, eighteen holes, match play; to be competed for morning and afternoon; competitors who turn in their scores for eighteen holes before 2 o'clock will be allowed to play again for the trophy in the afternoon. There will also be an approaching and putting contest—mixed couples, open to members and their guests; to start at 4 o'clock in the afternoon; suitable prizes for the winning couple.

The events at the Westfield Golf Club on the Fourth of July will be a bogie handicap in the morning for men, 18 holes, both classes with a prize to the winner and a handicap medal play for mixed foursomes in the afternoon, prizes to the winners.

Miss E. S. Porter, of Boston, was an invited guest at the Women's Metropolitan Golf Association tournament at Baltusrol, Tuesday, but she could not finish any better than fourth, with a net score of 100.

Plans are underway for the social festivities at the Plainfield Country Club on the Fourth of July. There will be music in the afternoon and a dance in the evening.

The social features each Saturday at the Park Golf Club are proving a delightful thing to the many members to accept the opportunity to participate. Every Saturday afternoon tea is served and it is now quite the thing to give lunches and dinner parties.

As yet no dates have been announced for team matches between the Park Golf Club and the New Brunswick Golf Club as proposed earlier in the season by the New Brunswick Club. These matches tend to increase interest in golf and rivalry among players. Two seasons ago the Park Golf Club engaged in matches with Westfield and other nearby towns and the results were very satisfactory.

DIAMOND DUST.

In not securing "Teddy" Overton, one of the amateur league teams has misssed an opportunity to be regretted by all fans. Last season he put up a fast game behind the rubber and at the bat. Besides, he is a crack-a-jack fielder.

George Dupee will make his first appearance here this season on Crescent Oval, Saturday, pitching for Y. M. C. A. against Scotch Plains. The Plains team is coming to Plainfield full of ginger and determined to win, but the association boys will be prepared to give them a warm reception.

Ralph and William Schoonmaker, of the Y. M. C. A. team, are both playing a fast game in the field and at the bat.

Every member of the Clinton Avenue team is in first class condition and the boys will make a strong bid for the pennant in the amateur league. Randolph is pitching steady ball, of the winning variety and in fact every player is "on the job to win." The nine will go against Dunellen at Dunellen on Saturday, and while they do not anticipate a hard time, it may be that Manager Penney's boys may give them a surprise.

Manager Penney, of the Dunellen team, believes that his aggregation will yet make it interesting for the other nines in the amateur league. He depends a great deal on Jack Peacock to hold down opposing teams, while he is looking for a big improvement in the fielding of his boys.

Boston shuts out the Giants by a score of 5 to 0. This announcement is enough to send the cold chills up and down the spine of the most ardent fan. McGraw's pets seem to be sliding down the ladder at a remarkably fast pace.

The fans are keeping their weather eye on the Brooklyns these days. The Trolley Dodgers are certainly putting up the real article of ball when they can administer three straight defeats to the Philadelphias.

Grant, the Phillies new third baseman, is attracting the attention of the fans. He is exceptionally fast in the field and thus far he has proved to be very handy with the stick, securing at least one hit in every game. Grant played in Jersey City last year.

(Other sporting news on page eight).

THE DAILY PRESS.

Home News. Independent in Politics.

A. L. FORCE, Editor and Proprietor.

Published Daily, except Sunday, at 3 p. m.

108 North Avenue. Telephone 61.

Two cents a copy. Ten cents a week. $5.00 a year in advance. Delivered by carrier or by mail. No extra charge for papers mailed to points in the U. S. and Canada.

The Daily Press has the most complete carrier and mail service of any paper in the metropolitan district.

Any subscriber failing to receive a single issue will confer a favor by notifying the business office.

Advertising rates mailed on application.

Copy for Change of Advertisements to ensure change the same day must be at the office by 9 a. m.

News From Home

While you are away for the summer

THE DAILY PRESS

will be mailed regularly to your address on request without extra charge. Leave your order with your newsdealer or at the main office of The Daily Press.

Plainfield, N. J., June 27, 1907.

Sommer is an appropriate name for the latest candidate for the Governorship.

An exchange very properly remarks: "Anyone wanting to know how efficient a fair, uninfluenced Grand Jury can be has but to study the May Grand Jury in Union county, of which Mayor Charles J. Fisk, of Plainfield, is foreman."

Referring to the presentment made by the Grand Jury as to alleged existing evils in Elizabeth, the Evening Times, of that city, says incidently:

"The people of Elizabeth look to Council, nor can Council procrastinate or evade the issue thus thrust upon it. The next session of that body should witness the passage of a dignified, clearly-worded, straightforwarded resolution which the Grand Jury must either heed or, ignoring it, admit the wrongfulness of its extraordinary charges, at least insofar as the local aldermanic body is concerned."

Will the Times please explain what the Grand Jury has to do with its Council, or vice versa? The deduction it made is absurd on its face.

Boroughites are wondering what has become of the commission entrusted to ascertain the most practical method of sewerage. It has been a long time since that body presented a preliminary report and much disappointment is expressed over its failure to complete the work. As the situation is today, the borough is not a whit better off than it was years ago when the necessity of sanitary sewage disposal was first deemed to be imperative. All that has been brought out is that one of two systems should be chosen. What the taxpayers want is an early report of just what scheme is considered the best, due consideration being given the prospect of a merger of the municipality with the city of Plainfield. At the next meeting of the North Plainfield Council some definite report should be forthcoming from the commission.

That the Grand Jury aimed simply and solely at an alleged pernicious evil when it drew the court's attention to excise conditions is generally admitted notwithstanding the somewhat biased opinions of a few persons here and there who are criticizing the presentment for apparently selfish purposes. The effort to show that the grand jury has cast reflection on the court does not appear to be borne out when the report is carefully perused. Such is the case also regarding the present petit jury. How anyone can believe that reflection is made on that body is indeed hard to discern. What the Grand Jury did aim at is an alleged "system." Whether such a thing exists is for the proper authorities to ascertain. The subject is a most serious one and vital to the future welfare of not only Elizabeth and other parts of Union county but the whole State. If such an evil does in fact exist, and the high calibre of the Grand Jury should be heeded in this connection, no time should be lost in stamping out the evil as well as punishing any guilty parties.

Our Ginger Ale

Finest in the World

EASTERN BOTTLING COMPANY

Bottlers of Ballentine's Beer

W. Second St. & Central Ave.

'Phone 190

PLAN A MONORAIL LINE TO NEWARK

FINANCIERS EXPECT TO CONSTRUCT HIGH SPEED ROAD WITH A LOW FARE.

Announcement was made yesterday of the formation of a traction company which will build a monorail capable of very high speed between Newark and New York. Among those interested in the company, it was announced, are John H. Starin, Charles Stewart Smith and Woodbury Langdon, members of the Rapid Transit Commission. It is the ultimate object to have direct communication from Newark to New York, either through the McAdoo tunnels or by special ferry service.

The plans allow for a four track elevated monorail road running trains between Newark and Jersey City every ten minutes, with a charge of five cents and a charge of three cents from New York to Jersey City, either by ferry or tunnel.

By a peculiar coincidence the three men mentioned, although interested in the new company, have opposed, as Rapid Transit Commissioners, the granting of a franchise to the Behr Monorail Company. The construction and operation of the two systems are much alike, it is understood. In connection with the announcement it was said word had been received that a trial of the system on a short stretch at the Jamestown Exposition was made yesterday and proved successful. It was possible, the announcement said, to attain a speed of 100 miles an hour without trouble.

One feature of the new system, it is said, is that only slight reduction in speed with be necessary around curves, the monorail allowing for excessive speed.

STATE NEWS BRIEFS.

The body of William H. Bishop, who committed suicide at Pitman Saturday by shooting, was cremated at the Germantown crematory yesterday.

While working at the Whitall Tatum glassworks at Millville, Clarence Cockrill, a tending boy, collided with a snapper, and a red-hot bottle cut a deep gash in his arm.

James L. Bell, colored, sixteen years old, of Mantua, was arrested Monday night, charged with attempting to assault Sadie Haas, a thirteen-year-old white girl, of Park road.

John Burton, a well known farmer near Hartford, was cleaning a bull with brush and comb, when the animal suddenly turned on him piercing his arm with one of its horns.

Search is being made for Leon Warner, a fifteen-year-old son of John Warner, of Millville, who disappeared from his home Sunday last, after having been reprimanded by his father.

Captain A. J. Newbury, of Jersey City, was reappointed yesterday a member of the Hudson County Board of Park Commissioners by County Judge Blair. The term is four years.

The prevalence of measles in sections of Bayonne is causing much discussion. Some members of the Board of Health are of the opinion that the disease germs have been spread by cats.

Diplomas were presented to this year's classes of the Jersey City High School last night, when the second class to be graduated from the new building held commencement exercises.

Charles Young, a laborer, employed on the icehouses just across the Market street bridge, Paterson, fell from the roof of one of the icehouses yesterday afternoon and sustained injuries which resulted fatally.

Russell Miller, nine years old, of 1810 Mulford street, Camden, fell from a merry-go-round at Wood Lynee Park, yesterday afternoon, and sustained a fractured skull. The boy is in a serious condition at Cooper Hospital, Camden.

Former Fire Chief Otto Krause and John Delaney, of Fairmount, were each fined $12.50 yesterday for allowing their dogs to be at large after the Board of Health had ordered them quarantined. They were said to have been bitten by a mad dog.

At noon yesterday the mercury at Mt. Holly was up to the 100 mark. The average temperature was about 94 and the humidity was most oppressive. Many people in factories quit work in the afternoon, fearing prostration. Business in the open was suspended as much as possible.

Backing his horse and wagon over an embankment into a marl pit that was filled with water, Reed Seaman, a Civil War veteran, of Pemberton, came very near losing his life by drowning yesterday. He went down into the hole with the outfit, but was rescued with difficulty. The horse was drowned.

Charles Myers, a farmer, of Steelmanville, his wife and two small children were hurled yesterday from a wagon in which they were crossing the meadow turnpike, near Atlantic City, in a collision with a big automobile, in which were two men and two women. The man and woman escaped with slight bruises, but the children were badly injured.

George F. Schmidt, a well known resident of Bayonne, son of Police Sergeant William Schmidt, will be ordained to the ministry within a few days. He was graduated recently from the Concordia Seminary of the German Lutheran church at St. Louis, and before he left the seminary he accepted a call to the pastorate of the German Lutheran church, Richmond, Va.

Dr. John H. Banta, of Paterson, was to have been accorded a trial in the police court yesterday afternoon on a charge of maintaining a vicious dog, but the hearing had to be postponed, because, it is said, the physician received a serious injury in his recent encounter with Mrs. Mary E. Giveans, proprietor of the Collis House. Two of his ribs are broken and two physicians are attending him.

The excitement at Grand Heights over the proposed establishment of a colored campmeeting on the old Methodist campground in the fashionable cottage residence district reached such a pitch Monday that a number of wealthy cottage owners forcibly ore up 100 fence posts that Rev. William H. Robinson, the colored preacher, set around the camp ground. If the threats that the exasperated property-owners are making are carried out there will be no campmeeting.

Senators' Conference Not by Invitation.

Trenton, June 27.—Governor Stokes appeared much annoyed yesterday over the published statement made by Senator Colby that the latter was not invited to attend the conference of Republican Senators in the Governor's office, at which the several bills suggested by the Governor were considered. Mr. Colby, after adjournment, reiterated the statement that he felt as if he had been ignored in the consideration of the draft of these bills, and remarked that when the bills were on final passage he was not as familiar with their purport as his colleagues. Through his secretary, Edward Gray, the Governor makes the following statement today: "The story published in some of the papers that Senator Colby was not invited to the conference of the Senators in the Governor's room does great injustice to the Chief Executive. The Governor did not invite any of the Senators. They came to the Governor's room as they can at all times. The door was never closed, and the Senators were coming in and going out at odd times. Senator Colby knows that he is always welcome in the Governor's room, and that he receives the same treatment as the other Senators, and if the Governor had invited the Senators, Senator Colby would have been invited with the others."

—Advertise in The Daily Press.

BUTTERICK PATTERNS.

The Woodhull & Martin Store.

The Muslin Underwear Sale.

Notwithstanding the immense selling of the past few days, we still have plenty to supply all who come. These garments are travellers' samples from the famous Galland Brothers' workrooms, one of the largest and best in the country. We are offering them in many instances at about half the usual prices. You'll also find many good bargains throughout the regular underwear stock.

SUMMER SUITS AND SKIRTS.

Eton Suits in Linen and Indian Head at 4.25 and 4.98.

Shirt waist and jumper suits in lawn and dotted Swiss from 3.75 to 7.98.

Linen and Net Skirts at 3.75 and 4.00.
White Indian Head Skirts at 2.25.
White Mallantine Skirts from 6.00 to 9.00.

SPECIAL BARGAINS IN FINE SHIRT WAISTS.

White Lawn Waists from 98c to 2.50.
Fine Batiste Waists from 2.25 to 5.50.
Pretty Lingerie waists from 5.00 to 15.00.
Lace Net Waists from ..... 4.00 to 6.00
Baby Irish Lace Waists from ..... 2.75 to 4.00
Black and White Silk Waists at 3.50 and 3.98.

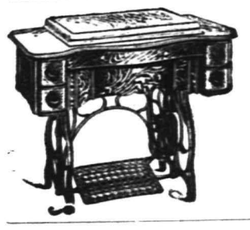

Demorest Sewing Machines

We have just started another club which enables you to buy a regular $50.00 machine with a full set of attachments for $25.00 and pay for it on easy terms. It costs only a dollar to join the club.

SUMMER HOME NEEDS

We are prepared to supply your every want at the most moderate prices

JEWETT REFRIGERATORS.
White enameled lined, from 9.75 to 13.50.

PORCH SCREENS.
Made from the outside split of the bamboo.
Size 6x8 feet 98c
Size 7x8 feet 1.25
Size 8x8 feet 1.50
Size 10x8 feet 1.75

LAWN SETTEES.
Hard-wood, well made, at 98c, and 1.98.

PORCH ROCKERS.
With double rattan seat and back, from 98c. to 4.98.

PALMER HAMMOCKS.
Age the best made. We have a big line from 98c. to 4.98.

LAWN MOWERS.
"The Villa" self-sharpening kind, in 14, 16 and 18 in. sizes, 2.98, 3.25, 3.50.

CROQUET SETS.
Full 8 ball sets, from 98c to 2.98.

LAWN SWINGS.
Strong and durable, at 4.98 and 5.98.

PORCH TABLES.
Bamboo, with straw tops, at 1.50 and 1.98.

SCREEN DOORS.
Complete with hinges, etc., at 1.25 and 1.50.

WINDOW SCREENS.
Adjustable to any window at 25c, 30c, 35c, 40c and 45c each.

THE JUNE SALE OF PEDDIE TRUNKS

STEAMER TRUNKS.
Regular price $6.50; sale price $4.98
Regular price $6.98; sale price $5.50
Regular price $7.50; sale price $5.98
Regular price $7.98; sale price $6.50

DRESS TRUNKS.
Regular price $7.50; sale price $5.98
Regular price $7.98; sale price $6.50
Regular price $8.50; sale price $6.98
Regular price $8.98; sale price $7.50

Awnings and Window Shades Made to order of the best materials by expert workmen. Estimates cheerfully given and PERFECT SATISFACTION GUARANTEED.

TOILET HINTS.

Few women are careful enough about keeping control over their facial expression. They are entirely too apt to frown and look serious, thus implanting lines and wrinkles which, once they come, are hard to erase.

Pose and expression have a wonderful amount to do with a youthful appearance, more, in fact, than most people realize.

As a rule it is the profile that shows age first, and there are certain lines and crow's feet that come in front of the ear and at the side of the face that should be carefully looked after.

Wrinkles in the neck are among the first signs that go to prove that a woman is no longer in her first youth, and when they do come they never should be neglected, but should be carefully massaged.

Therefore it is up to every woman who wants to look as young as possible to carefully study her profile and not to be content with the appearance of her full face. These lines are almost invisible at first, and if treated early they can be effaced and kept down.

The chin and throat are also telltales. If the chin is drawn in and down the throat naturally sets in lines curving towards the ear, but if the chin is held up there are no lines at all.

Figure, of course, has much to do with a youthful appearance, and corsets of the best make are an important asset to the woman who would look young. So is an elastic step, and nothing counts for quite as much as the art of sitting and rising in a youthful manner.

It is decidedly worth while to practice certain balancing exercises that would do much toward retaining elasticity of movement and giving the body perfect poise.

SHOE KNOWLEDGE.

You may hardly believe that there are special times and seasons for the trying on of new shoes. But so it is. You need a larger pair of shoes in summer than in winter, and it is always best to try them on in the latter part of the day. The feet are then at the maximum size. Activity naturally enlarges them or makes them swell; much standing also tends to enlarge the feet. New shoes should be tried on over moderately thick stockings; then you can put on a thinner pair to ease your feet if the shoes seem too tight. It is remarkable what a difference the stockings make. If they are too large or too small they will be nearly as uncomfortable as a pair of shoes that are too tight. New shoes can be worn with as much ease as old ones if they are stuffed to the shape of the foot with cloth or paper and patiently sponged with hot water, says Woman's Life. Or, if they pinch in some particular spot, a cloth wet with hot water and laid across the place will cause immediate and lasting relief. Milk applied once a week with soft cloth freshens and preserves boots and shoes.

BOYNTON BEACH

Free Dancing EVERY Afternoon.

HOPS—Tuesday, Thursday and Saturday Evenings.

Free Concerts Sunday Afternoon and Evening.

Thursday FREE Children's Days.

E. H. BOYNTON

$75 Fine Upright Pianos. **$95**

Weber, Chickering, Kroeger and other pianos at a great saving. Two pianos for the price of one where rents, agent's commissions and other expenses run high. Bargains, guaranteed. Terms to suit. Open evenings. Hadley's, 315 West Front St.

"THE CARLISLE"

210 Fourth Avenue

ASBURY PARK, NEW JERSEY

New First-Class House one block from the ocean.

Apply to Mrs. H. B. WILE

6 20-tf

THE USEFUL TURPENTINE.

Turpentine has many uses in the household, one of the chief among them being in the laundry.

Mixed with ammonia it will remove paint stains from colored clothing, usually leaving the goods perfectly free from marks. The clothing is dippen into the mixture and rubbed until the stain disappears.

Added to cold starch in the proportion of four drops to one tablespoonful of the starch, it makes the iron glide smoothly over the fabric without the slightest trouble. Its use in this way, however, cannot be recommended very highly except in an emergency, as it has a tendency to yellow the starch and the color clings to the linen.

Never put turpentine on paint or varnish, as it will dissolve it as soon as it touches it. Its volatile nature makes it cut grease in the same way.

—Colored people's salt water day at Boynton Beach, Friday, June 28.
6 26 2 **

FREE TRADE!

THE BUSINESS METHODS

AT PECK'S

NO COMPULSION THERE

Splendid Values in Porch Furniture

We are showing the most comprehensive assortment of Porch Furniture. A practically unlimited scope for selection is presented in our large stock of Rockers, Chairs, Tables and Settees for the porch, at prices that are convincingly low.

Hammocks and Lawn Swings.

The very best makes of Hammocks and Lawn Swings are offered by us at prices that will save you money.

Refrigerators and Ice Cream Freezers.

The first requirement of practical wisdom in the selection of a Refrigerator or Ice Cream Freezer is the choice of goods well-known for their good quality. Here are the most reliable Refrigerators and Ice Cream Freezers. High in Quality and Low in Price.

AWNINGS.

We will be pleased to make to your order, Awnings of any size or shape, in every popular style of design. Ask us for estimate.

SHIRLEY & JOHNSTON

BABCOCK BUILDING, PLAINFIELD, N. J.

Hot Weather Clothing

in endless variety. See our two-piece Suits in Blue Serges and fancy Worsteds—they are just the thing for now. A full line of Men's Clothing always on hand at popular prices. STRAW LIDS in all shapes and prices. Negligee Shirts, Ties, Fancy Vests, Hosiery, Belts, Suit Cases.

CLOTHING MADE TO YOUR MEASURE.

Werner's Clothing House,

206 WEST FRONT ST.

BARGAIN TIME IN THE STOCK AND BOND MARKET.

You can invest your money to return as high as ELEVEN per cent. per annum.

Write, call or telephone the Plainfield Office of MILLS BROS. & CO., MEMBERS OF NEW YORK STOCK EXCHANGE.

Direct private wire to New York, and Ticker.

208 Park Avenue. Telephone 924.

Just a Word About Your Dog.

They are almost human, and oftentimes want a little medicinal care.

It is getting hot, and a bath with medicated soap, or a shampoo, must be an act of kindness.

We have a full line of Dr. Dent's famous Dog Remedies. The extensive sale and favor these remedies enjoy among dog men, it due to their Merit. Easily administered, and effective.

A copy of "Dent's Doggy Hints" for the asking. All about the dog, and his care.

Champlin's Drug Store.

Successor to Powers' Pharmacy Co.,

SOMERSET ST. AND CRAIG PL.

Fire Notice.

The residents of the City of Plainfield are requested to clear their yards and cellars of all inflammable materials before the

Fourth of July.

Owners or occupants of factories, stores, etc., are particularly requested to give this matter their particular attention, and thereby reduce the danger of fire.

By order of

T. O. DOANE,
Fire Marshal.

6 25 3 eod

Lewis & Dilts,

Artesian Well Contractors.

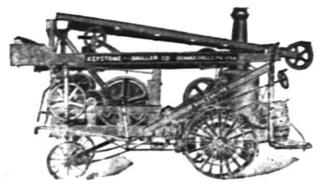

Wells drilled any place, size or depth.

Estimates cheerfully given.

Box 173,
Scotch Plains, N. J.

THE

FIRST NATIONAL BANK

of Plainfield,

conducts a general banking business with all the departments required in the modern methods of doing business.

Accounts of

Corporations, Societies, Business Men and Individuals

receive our best attention and liberal treatment.

ANNOUNCEMENT!
MASON AND BUILDING.

The mason and building business heretofore conducted by the late William H. Pangborn, who died February 27, 1907, will be conducted by his son, Albert W. Pangborn, under the name of William H. Pangborn's Son. Mr. Pangborn has been associated with his father in the business for a number of years and is thoroughly familiar with all its details.

WILLIAM H. PANGBORN'S SON,
57 Chatham St., North Plainfield.

6 13 1m

PUBLIC SALE

of 15 fine Dairy Cows and 1 Bay Horse.

The undersigned will sell at public sale on his farm at New Market, N. J., at 1:30 p. m., on

Friday, June 28, 1907,

15 head of best dairy cows (fresh ones and springers). The horse is 6 years old, a good worker, and not afraid of automobiles, trolley or steam cars. Also milk cooler and cans for sale.

Terms of sale—three months credit.

6 25 3 JOHN M. EVANS.

RENE BROWER

Natural Flowers to Order.

55 and 57 West 26th St., New York.
Telephone 756 Madison.
Residence 123 East 5th St. 'Phone 617-L.

6 3 1m

PERSONAL.

Leo E. Kenney, of Watchung avenue, is spending a few days in Reading, Pa.

Miss Clair McGovern, of Harrison, is the guest of Miss Mabel Hamilton, of Verdon street.

Mrs. Eaton, of Atlantic City, is visiting Mr. and Mrs. George W. Neff, of Fairview avenue.

S. H. Murgatroid, of Brooklyn, is visiting his niece, Mrs. William LaRue, of East Second street.

F. L. C. Martin, of Park avenue, is able to be out again after a ten days' illness with tonsilitis.

John A. Kenney, of East Second street, has returned from a few days' stay with relatives at Bound Brook.

Mr. and Mrs. Thomas G. Kaiser, of East Second street, have gone to Far Rockaway to remain for several weeks.

Mr. and Mrs. John H. R. Hall, of Netherwood avenue, are entertaining the former's mother from Providence, R. I.

Mr. and Mrs. John K. Large, of East Front street, who have been visiting the Jamestown Exposition, have returned home.

Harold Hamilton, of New Canaan, Conn., has returned home after a few days' visit with Mr. and Mrs. E. A. Lowe, of Fairview avenue.

Miss S. M. Hudson, a member of the North Plainfield grammar school faculty, has gone to her home near Plattsburg, N. Y., for the summer.

Charles A. Reed, accompanied by his son, Hugh Reed, left this morning in an automobile for Spring Lake, where Mr. Reed will engage in golf play on the course of the Spring Lake Golf Club.

Mrs. A. V. Lunger, of Watchung avenue, and her daughter, Mrs. Randolph Marsh, of John street, are visiting relatives at Sunnyside, Hunterdon county. The former will return on Saturday, but Mrs. Marsh will remain until after the Fourth of July.

Dynamite Kills Eight.

Houston, Va., June 27.—As the result of the premature explosion of a box of dynamite, near Tola, Tuesday, eight persons were killed and six others seriously injured. Two Americans killed were Edward Clarke, of Charlotte county, fireman of a donkey engine, and Cornelius Sullivan, of Lamont, Ill., foreman for the McDermott Construction Company, of Chicago, which has the contract for the construction of a part of the Tidewater Railway. The six others killed were Italian workmen. The accident happened in a deep railroad cut where about fifteen men were engaged. About fifty pounds of dynamite exploded. The explosion was heard for miles around and nearby houses were damaged by the terrific shock.

Heat and Storm Fatalities.

New York, June 27.—Lightning of tropical thunderstorms, following intense heat which had brought much suffering, was the cause of one death yesterday and of serious damage to property throughout the city and its suburbs. Three persons were killed by the heat. The fatalities were: Joseph Cook, four months old, of No. 74 Steuben street, Brooklyn; from heat. Mrs. Anna Dury, forty-one years old, of No. 195 Bond street, Brooklyn, from heat. Mrs. Mary Halohan, sixty-five years old, of No. 36 Dikeman street, Brooklyn; from heat. John Lawless, fifty years old, of No. 48 Fourth street, Brooklyn; struck by lightning on car float in Gowanus Canal.

Chicken Negro's Last Food.

St. Louis, Mo., June 27.—Three meals of fried chicken, iced bananas, oranges and coffee have been ordered by John ("Bud") King for his last day on earth. He will be executed tomorrow morning. "I'm going to live good until I die, anyway," is the way King, a negro, laughed at death, "if there's anything I love it's fried chicken, and I want all I can eat the day before I die."

Tours to Jamestown.

Jamestown Exposition Tours start July 15, August 12, September 30. Also Maine and White Mountain tour, September 9. Send for particulars to Honeyman's Private Tours, Plainfield, New Jersey. 6 27 10

—A free children's day at Boynton Beach, Thursday, June 27. 6 26 2 **

Benzoin Witch-Hazel Soap

Randolph's "Benzoin Witch-Hazel" Soap is justly renowned for its superior qualities. It is as pure as soap can be made. It is especially adaptable to Plainfield's hard water. Try it and note that it makes hard water soft. A delightfully pleasant soap for toilet or bath. It cleans, cleanses and keeps the skin in good condition. 10c cake, 3 cakes for 25c.

L. W. RANDOLPH
The City Pharmacy
143 W. Front St.

INFORMATION WANTED.

Stranger—Beg pardon, sir, but you have it in your power to do me a great favor, and one that I will gladly repay.

Bankrupt (sadly)—I? I am afraid you have made a mistake. I am of no use to anybody. I have just failed for half a million, with no assets.

"So I heard."

"You knew it, and yet you say I can be of service to you?"

"Yes, sir, I beg you will not refuse."

"But what can a miserable bankrupt like me do for any one?"

"I want you to tell me, sir, how you got so much credit. I am from Chicago."

Value of Experience.

Fond Mother—Why, my dear, what is the matter?

Daughter (recently married)—Boo, hoo! My husband doesn't—lo-love me any more He didn't kiss me when he came home, and he—he kept edging away from me whenever I went near him; and—and now he's in the library, and don't want—don't want to be disturbed—boo, hoo, hoo!

Fond Mother—Calm yourself, my dear. He loves you as much as ever, but I suppose he has taken a drink, and doesn't want you to know it.—N. Y. Weekly.

First of All.

The excitable individual came in late and when the man in the coat-room took longer than usual to check his coat his temper knew no bounds.

"Hurry up," he exploded, "and check my coat! Can't you see I have been standing here an hour?"

"My man," replied the other, calmly, "it is not your coat you want checked."

"Then what is it, blockhead?"

"Why your temper, sir."—Chicago Daily News.

Eclipsed.

The fashionable girl wept.

"Confide!" said mamma.

"Boo-hoo!" sobbed the girl. "I am always receiving disappointments. You know I had made arrangements to startle society by eloping with our chauffeur."

"Yes, my dear."

"Well, I have just found out that Ethel Gilder is passing the tip that she is going to elope with the pilot of an airship."—Chicago Daily News.

So Nice of Them.

Gunner—I tried to tease my wife about women always getting off the street car backward. She said it was etiquette.

Guyer—Etiquette?

Gunner—Yes, she said they considered it impolite to turn their backs on the conductor.—Chicago Daily News.

His Idea of It.

"Of course you are in favor of improving the consular service?"

"I am," answered Senator Sorghum. "What we want in all branches of government service is a corps of subordinate employes so proficient that the person appointed as the head can't possibly go wrong."—Washington Star.

HIS CHANCE.

He—You don't realize how I love you. I could die kissing you!

She—Well, perhaps if you come round to-morrow when father's here you can gratify your ambition.

Inside Information.

If every mortal would confess
All frankly what he must endure
How often would we scorn success!
How often envy lives obscure!
—Washington Star.

An Indication.

"What makes you so sure that there is no future for the American Indian?"

"The simple fact," answered the western man, "that so many of them have quit smoking the pipe of peace and taken to cigarettes."—Washington Star.

A Similarity.

"Did you ever try the stock market?" asked the eastern man.

"No," answered Broncho Bob. "But it's my guess that a deal in stocks is pretty much like a deal in faro. You want to fight shy unless you know the dealer."—Washington Star.

A Gentle Hint.

He—Tell me, confidentially, how much did the bonnet cost you?

She—George, there is but one way in which you can obtain the right to inspect my millinery bills.

He popped.—Royal Magazine.

French Olive Oil

DELICIOUS FOR SALADS.

EXTRA FINE QUALTIY, DIRECT FROM FRANCE.

Pint, 35c
Quart, 65c
Half Gallon, $1.40
Gallon, $2.75

NEUMAN BROS.
WATCHUNG AVE. and FIFTH ST.

ELKS INVADE RAHWAY.

To the Number of Six Hundred They Aid in Installing New Lodge.

Elks, members of the benevolent protective order, were numerous in Rahway last night. They came in herds yesterday afternoon from Newark, Elizabeth, Jersey City, Bayonne, New Brunswick, Perth Amboy, Plainfield, East Orange, Paterson and even Hoboken to organize Rahway Lodge, No. 1075, which was instituted at Union Hall yesterday afternoon by Deputy Thomas P. Fay, of Long Branch and by members of Elizabeth Lodge, which was the mother lodge.

There were sixty charter members, among them many well-known citizens. Ex-Mayor James H. Furber was one of those who rode the caribou that was brought up from Perth Amboy especially for this occasion. The Elizabeth elk was out of gear from overfeeding. Following the institution a dinner was served at Washington Hall, and a parade of members of the order, about 600 in number. The festivities wound up with a vaudeville and smoker for Elks only.

Dog Follows Her to Jail.

Detroit, Mich., June 27.—Faithful to the mistress who went to a cell because she refused to part with him, a monster mastiff followed Mrs. Albert Chenes, of No. 612 River street, to the county jail yesterday morning and whined disconsolately outside the door until the attaches le him in and permitted him to lie down beside her cell. Complaint of failing to obtain a license for the dog was made against Mrs. Chenes. Mrs. Ida Steinkop, No. 10 Vermont avenue, reported to the police that the animal had bitten her child and that Mrs. Chenes refused to kill the dog. The latter is in for a term of forty days and the dog will serve with her.

Stokes the Leader.

After a long conference yesterday morning between Governer Stokes and Senators Minch, Hillery, Bradley, Wakelee, Avis and Robbins, an agreement was arrived at to go ahead with legislation and investigation, the outcome of the conference was the passage of bills in the Senate, showing that Governor Stokes is the master spirit of the Republican party in the State. He won out in the proposition that the people demanded the reforms he had advocated and the Senate would be faithless to its duty to the people if it did not attempt and pass legislation at the present time.

No Statement from Petit Jury.

On Monday last one of the petit jurors claiming to represent the panel, appeared before Judge E. S. Atwater, and informed him that he desired to make a statement to the court on behalf of the jury, regarding that portion of the presentment by the Grand Jury affecting the jury. Judge Atwater referred the matter to Justice Swayze. After a conference with Justice Swayze, the jury thought it would be unwise at this time to make any statement and none will be made.

Barber Resigns.

Assemblyman Barber, Mercer, threw a bomb into the camp of the house Democrats at Trenton yesterday by resigning from the Hahn investigation committee because of the unfair treatment given by the majority Democrats to evidence which came before the committee. Assemblyman Gibbs, Camden, will likely resign, thus leaving the committee composed entirely of Democrats.

July Coal.

Boice, Runyon & Co. are ready to take your order for coal to be delivered in July, at $6.50 per ton, less 20 cents a ton, if paid in ten days.

A. M. RUNYON & SON, UNDERTAKERS.
402 Park Avenue. Telephone No. 40.
Office open day and night.
Office of Hillside Cemetery.
New York Office—60 Great Jones Street, Tel. call 3345-Spring.
New York Embalmers License—1220.
New York Registered Licensed Undertaker No. 315.

T. A. MOORE.
UNDERTAKER AND EMBALMER.
Office—508 Watchung Ave. 'Phone 790
Residence—614 East 6th St. " 741-R
New York Office, 27 Great Jones St.
Telephone Call, 3249-Spring.
OFFICE OPEN DAY AND NIGHT.

Established 1872.
P. CASEY & SON.
UNDERTAKERS AND EMBALMERS.
Office 116 Park Av., Tel. 884-w. Res., 417 W. 3d St., Tel. 903-R. Office open day and night. N. Y. office 16 E. 22d St. Tel. 2084 Gramercy

GEO. W. COLE.
UNDERTAKER & EMBALMER.
200 West Second St. Telephone 153.
OFFICE OPEN DAY AND NIGHT.

L. L. MANNING & SON,
STEAM GRANITE WORKS.
Corner Central Avenue and West Front Street. Opposite First Baptist Church.

Townsend's Granite Works,
Fourth and Richmond Streets.
Tel. 2214. Westfield trolley passes my office

Classified Advertisements

Rates for advertisements under this heading one cent a word for first insertion, one half a cent a word for consecutive insertions of the same advertisement running for less than one month; one month, fifty cents a line (6 words to a line), double rate for advertisement set in capitals.

No advertisements received for less than ten cents.

Copy for death and marriage notices and classified advertising accepted up to 2:30 p. m.

THE DAILY PRESS is not at liberty to give any information regarding advertisements that require an address in care of this office. Persons answering these ads. should mail or leave answers as stated in advertisements.

Money to Loan.

MONEY to loan on mortgage; five per cent. Louis A. Clement, lawyer, Babcock building. 6 24 6

MONEY to loan on bond and mortgage. Isaac Vail, 105 East Front St. 6 24 12

MONEY to loan, five per cent. gilt edge real estate. J. T. Vail. 1 14 tf

TO LOAN on bond and mortgage, $3,000, also $3,500, on satisfactory risks. J. F. MacDonald, 149 North avenue. 1 31 tf

MONEY to loan at 5 per cent. on first mortgage. Mulford, opposite depot. tf

TO LOAN—Money on first mortgages at 5 per cent. V. W. Nash, Jr., 221 Park avenue. 6 22 tf

$4,000.00 TO LOAN on first bond and mortgage, on Plainfield property at five per cent. Charles L. Moffett, attorney, Woodhull & Martin building, East Front street. tf

TO LOAN—Money on good mortgages. George F. Brown, 94 Somerset street tf

Real Estate Agents.

REAL ESTATE bought, sold and for rent. J. Sachar, 731 West Third St. 6 24 tf

REAL ESTATE FOR SALE—Houses and lots in all parts of the city; properties that I have picked up in trade that I can sell you for less than market prices; if you want to buy or have anything to sell come and see me. J. V. E. Vanderhoef, 39 Prospect place, North Plainfield. 11 20 tf

FOR SALE—Four lots on Westervelt avenue, near Front street; terms to suit. Apply 103 East Fourth St., near Park Ave., Bacon. 6 11 tf

REAL ESTATE for sale, rent and exchange at bargain figures; insurance in strong companies at lowest rates; money to loan at five per cent. Thickstun & Emmons, 197 North avenue. 9 28 tf

THOSE desiring to own a farm should consult one who has been selling farms for years, and he is yours truly, William Henry Rogers, 136 Park avenue, Plainfield; telephone 44. tf

Situations Wanted.

WANTED—Days' work, washing to take home; reference. Call 196 Grove St. 6 26 3

COLORED woman wants days' work. 648 West Third St. 6 24 4

Chickens and Eggs.

SETTINGS—Orpingtons and Minorca; $1. 622 East Seventh St. 6 1 tf

Help Wanted.

10 CARPENTERS wanted; steady work. James P. Dawe, 222 West Second street. 6 27 3

WANTED—A young white girl over 16 as second nurse; must do some sewing. Apply immediately, evenings, 935 Hillside Ave. 6 27 tf

LADIES of refinement to demonstrate for first-class firm, in this city and vicinity; good pay guaranteed. Address Opportunity, care Press. 6 27 3

WANTED—Girl to assist around house. 315 East Second St.

WANTED—Kitchen maid to go to seashore. Apply Mrs. J. T. Baker, 429 Stelle avenue. 6 26 3

WANTED—Man with store experience; also a driver for delivery wagon. VanCamp & Franklin, Front and Somerset streets. 6 26 tf

WANTED—Young man to work in store on Saturdays. Address G. R. V., care Press. 6 26 3

WANTED—A thoroughly competent waitress to go to the mountains for the summer. Address, stating references, X. Y. Z., care Press. 6 26 2

GIRL to learn the hairdressing business; good chance. Apply N. Y. Hairdressing Parlor, 131 West Second street. 6 26 2

WANTED—Colored girl as chambermaid. Apply 724 Watchung avenue. 6 26 3

WANTED—Girl for general housework. Apply 909 Madison Ave. 6 26 2

COMPETENT white general housework; two adults, child and nurse; washing out. Call 724 Berkeley avenue, Netherwood. 6 25 3

FIRST CLASS waitress to go out by day to serve luncheon and dinners. 278 Netherwood Ave. 6 25 1m

BOY wanted, that wishes to learn plumbing business. Call 125 Watchung avenue. 6 25 3

WANTED—Experienced girl for general housework; twenty dollars a month. 514 Central Ave. 6 25 3

WANTED—A lady bookkeeper; one who has had experience in grocery work. Address Bookkeeper, care Daily Press. 6 25 3

NICE white girl for light housework. 166 Grove St. 6 24 tf

WANTED — Colored waitress; must have good reference. 526 West Seventh St. 6 24 tf

WANTED—Middle aged man, understanding care cow, horses and place in Plainfield; state references and wages expected. Address B. B. B., care Press. 6 15 tf

WANTED—Two drill hands and two machine shop helpers. Spicer Universal Joint Manufacturing Co., Madison avenue and Third St. 6 12 tf

CONDUCTORS and motormen wanted by the Public Service Corporation of N. J. Applications received at the Westfield Junction Car House, Friday, 10 a. m. to 10:30 a. m. 5 29 1m

COOKS, waitresses and general houseworkers wanted at once at Mrs. Day's Intelligence Office, South Plainfield, N. J. 2 9 tf

COOKS, waitresses and general houseworkers wanted at once at Mrs. Keller's Intelligence Office, 22 Somerset place. 12 29 tf

For Rent.

HOUSE and barn to let, 327 Prescott place; also house and barn to let, 602 Manson place. J. Sachar, 731 West Third St. 6 25 tf

FOR RENT—911 West Seventh street, 11 room modern dwelling; all improvements; excellent condition. Apply on premises. 6 24 tf

SMALL flat to rent; centrally located; possession at once; moderate rent. E. M. French, 171 North avenue. 6 12 tf

FIRST floor apartment in double house at Highland Park, for rent; $22; six rooms, bath; all improvements; near Netherwood station and trolley. Elston M. French, 171 North avenue. 6 12 tf

TO RENT—For the summer, furnished house, all improvements, good location. Harry Johnson, 1229 Watchung avenue. 5 8 tf

TO LET—Large, new store, No 407 Watchung avenue. Charles L. Moffett, attorney, Woodhull & Martin building 9 24 tf

Wanted—Miscellaneous.

WOMAN wants small wash to take home. Apply 314 Plainfield avenue. 6 25 3

WANTED—Two large connecting rooms, unfurnished. Address M. L. B., care Press. 6 27 3

WANTED—Board for boy seven years old, in private family or farm. Address F. N., Press.

WANTED—Horses and cows to pasture for the summer on the Wright farm back of Hillside Golf Club. Apply 1024 Park avenue, city. 6 21 6

WANTED—Second hand bags and burlap, any kind, any quantity, anywhere; we pay freight. Richmond Bag Co., Richmond, Va. 6 20 25

WANTED—Geese feather beds; highest prices. Address C. L. Robison, General Delivery, Plainfield. 6 5 1m

Rooms and Board.

TO LET—Three furnished rooms, for light housekeeping; use of bath. Address D. E. J., care Daily Press. 6 26 3

A FEW more table boarders can be accommodated at Mrs. Barrien's, 110 East Fifth St. 6 6 tf

LARGE second floor front room, with board. Mrs. Barrien's, 110 East Fifth St. 6 27 3

WANTED—A few boarders for the summer, nice house and lawn, select neighborhood, 200 feet from trolley; no objection to babies. 1327 Park avenue, Plainfield, N. J., 'phone 538-J. 6 27 1m

TO LET—Two connecting rooms, city water, at 408 West Third St. 6 27 3

TO LET—Suite of furnished rooms. Address F. R., care Daily Press. 6 27 6

ROOMS and excellent table board at Mrs. Sinclair's, 94 Grove St. 6 27 6 eod

TO LET—Small furnished room, with or without breakfast; private family; central location. Address "S.," Press. 6 26 3

FURNISHED rooms to let. 217 West Fourth St. 6 25 tf

FURNISHED rooms to let with first class table board. M. B. Lindzey, 602 Central Ave. 6 25 6

NEAT pleasant furnished room with first class board at 406 East Sixth street. 6 24 6

FIVE pleasant rooms and bath. Inquire 543 West Front St. 6 24 6

LARGE and small rooms to rent; table and all appointments first class; table board. 104 East Ninth street. 6 22 tf

NICELY furnished rooms, with or without board. 52 Sandford Ave. 6 18 1m

WE can accommodate eight or ten summer boarders. Address Henry McCloughan, Lebanon, New Jersey. 6 8 tf

TO RENT—Desirable furnished rooms, in select neighborhood. 916 Park avenue. 6 5 1m

DESIRABLE rooms with board; first class neighborhood; excellent table. 132-134 Crescent Ave. 4 24 tf

724 WATCHUNG avenue—Mrs. Wagstaff—Desirable rooms to rent with first class board. 5 7 tf

GOOD accommodations; low rates. Boyce's Hotel, 97 Somerset St. tf

Miscellaneous.

THE Marsh Metz Motorcycle. Walter T. Gray, agent, 678 West Front street. 6 26 6

HORSES pastured at the Driving Park, $5 per month. John B. Osborne, superintendent. 6 26 tf

GENERAL tutoring by experienced teacher; reasonable rates. Address Tutor, care Daily Press. 6 25 3

MRS. BONY — High-class dressmaking; French models; fine work remodelling; moderate prices. 12 Stone St., North Plainfield. 6 24 1m

W. K. MACKEY'S hothouse cucumbers, soft seed variety; crisp and fresh at the leading grocers. 6 21 1m

STRAW and Panama hats cleaned by experts. Crane's, 120 West Front street. 6 8 1m

P. H. LATOURETTE, auctioneer; sales promptly attended to; satisfaction guaranteed. 326 West Front St. 2 10 tf

BEFORE selling your furniture see Latourette, 326 West Front St. tf

BABIES crochet [illegible] for sale, all prices; also ladies' knitted sweaters made to order. Mrs. Mayer, 54 Pearl street, North Plainfield. tf

THE highest cash price paid for household goods, furniture, etc. Fred W. Hand, Auctioneer, 136 East Second street. 'Phone 1722 tf

For Exchange.

WANTED—To exchange a new buggy for a surrey. Address Surrey, care Press. 6 26 3

FOR EXCHANGE — Automobile, 1906 four passenger car wanted in exchange for free and clear building lots; desirable location. Address A. B. C., care Press. 6 11 tf

For Sale.

FOR SALE—Brand new upright piano; Steinway make; to be had at reasonable offer. Address Reasonable, care Press. 6 27 3 th s tu

OWING to a change in position I will sell all the furniture in my house at less than cost. Address Furniture, care Press. 6 27 3th s tu

OAK bedroom suit; good as new; cheap. Call 426 West Sixth St. 6 25 3

FOR SALE—This week, No. 36 Westervelt avenue, near Front St., lot 48x100, contains 10 rooms and in beautiful order; all modern conveniences; shower bath, gas and electric light; $3,000 can remain on bond and mortgage at 5 per cent.; decorated throughout, fine mantels and open fireplaces; elegant dry cellar, finest of furnaces for heating. For inspection call at Mulford's real estate office, North avenue, opposite depot. 6 24 6

For Sale.

FOR SALE CHEAP—OAK DINING-ROOM EXTENSION TABLE AND BUFFETT. ADDRESS E. C. S., CARE PRESS. 6 26 tf

TEDDY bears from 35c. up. 24 Chatham St. 6 27 3

FOR SALE—Carriage team. 1051 Rahway road. 6 27 6

THREE fine screen doors for sale. 94 Grove St. 6 27 3

NATIONAL Cash Register for sale; almost new. Address Register, care Press. 6 25 3

TO FARMERS—Damaged grain for fertilizing purposes, for sale; $1 per load. A. L. Cadmus. 6 26 6

FIELD and fancy hay for sale. 36 Raymond avenue. 6 25 3

THOROUGHBRED Jersey bull for breeding purposes at Holly Park, Plainfield. 6 25 1m

FOR SALE—Fine side entrance Reo touring car, just thoroughly overhauled; exceptional bargain. Thompson, 413 Park avenue. 6 24 6

FOR SALE—Camera, 4x5 focc; plate; leather case, tripod, trays, lamp; outfit $15 cash. Address Camera, Press office. 6 26 4

FOR SALE—Top delivery wagon; first class condition; bargain. Enquire 742 Kensington Ave. 6 26 3

TWO ceiling fans for sale; price right. Pope, 116 North Ave. 6 25 3

GOOD horse for sale cheap. Address Horse, care Press. 6 24 4

FOR SALE—Runabout automobile in good condition; seat four. Call evenings, 810 Belvidere Ave. 6 24 6

FOR SALE—Fine little 1905 slightly used Autocar runabout, like new; exceptional bargain. Thompson, 413 Park avenue. 6 24 6

FOR SALE—Oldsmobile with top; cheap. Thompson, 413 Park avenue. 6 24 6

FOR SALE—Fine colonial house, 920 Park avenue, 10 rooms, hot water heat; all improvements; parquet floor on first story; lot 63x266 ft. J. T. Vail. 6 22 tf

FOR SALE—50 foot lot, Lafayette place, near main line trolley; will advance money to help build house. J. A. Hubbard, Babcock building. 6 20 tf eod

FOR SALE—1904 Peerless touring car, double cylinder engine in front, 3 speed forward and reverse; sliding gear transmission, shaft drive, new tires; make offer. Thompson, 413 Park avenue. 6 24 6

FOR SALE—Within seven minutes' walk of depot, fine residential property, consisting of large lot and eleven room house, including all modern improvements; hard wood finish and finely decorated; price reasonable. Elston M. French, 171 North avenue. 6 18 tf

FOR SALE—A lady's chainless Columbia bicycle. Enquire of Dr. S. A. Aldrich, dentist, Fourth street and Grant avenue. 6 21 7

FOR SALE—Near Grant avenue station, new modern house, $4,500; Park avenue, $6,500 to $7,500; East Front street, $6,500; 8 acres near Plainfield, 15-room house; all improvements, barns and outbuildings, $7,500; nicely situated lots; prices moderate; farm for exchange. LaRue, next to station, next to bargain. 6 20 tf

GOOD built 9-room house, reception hall and bath; all improvements; large lot, good and central location. Address Bargain, Daily Press. 6 19 9

BAY mare, 15.3, for sale cheap; sound, quiet and good worker. Apply L. E. Waring's stable, Arlington avenue. 6 17 tf

OLD PAPERS for sale; put up in packages of 100 copies for 10c. Apply at this office. tf

MODERN house for sale, in best section of Washington Park; ten rooms, all improvements; $6,500. Elston M. French, 171 North avenue. 6 12 tf

FOR SALE—Choice lot, 50 by 130, Central avenue, near Seventh street; reasonable. Inquire 615 Central avenue. 6 23 tf

FOR SALE, RENT OR EXCHANGE—Houses and lots in all parts of the city; also country homes and farms at bargain prices. C. H. Snyder, 221 Park avenue, room 4. 5 11 tf

TO LET OR FOR SALE—320 Somerset street, Plainfield; Queen Ann Cottage; all improvements; first class condition; desirable residence, 84 feet front, 420 feet deep; will rent with option for sale. Inquire Lauterstein, 60 Wall street, New York. 5 16 tf

MODERN 12-room house in Washington Park; hardwood floors throughout; 2 bath rooms; for sale at $7,000; might rent; new style 11-room house and large lot on West Seventh street, for sale at $10,000; will rent for $65 per month; near Grant Avenue station; house for rent on East Front street, adjoining Johnston estate; modern in every respect; 12 rooms, open plumbing, large corner lot; price $60 per month. Inquire Elston M. French, 171 North avenue. 2 15 tf

EPWORTH LEAGUE.

June 30: "The Evils of Commercialism." "And they began to beseech Him to depart from their borders."—Mark v, 1-17.

By REV. WALTER J. YATES, D. D.

Passages for reference—Jer. xliv, 15-18; Acts xix, 23, to xx, 1; Deut. xi, 26-28; Prov. xxix, 2.

Much is said at the present time about the spirit of commercialism and the evil which results from its cultivation. Is it altogether clear what is meant when we use the term? Do all discriminate accurately between what is the desirable spirit of traffic and the detrimental trait?

Few, if any, would have us go back to the former days when the means of communication were few and slow and all that a family used must largely be produced by their own exertions; when the women not only kept the house, but spun, wove and made all the clothing of the family; when comforts were few and luxuries unknown except to the exceptionally wealthy.

The progress in industries and the facilities for interchange of commodities have made it possible now for all but the exceptionally poor to enjoy products from the ends of the earth and to also find a market for one's own productions far beyond the local community.

It is not the extension of commerce which we deprecate so far as it assists to make human conditions of life more tolerable.

But with the increase in the physical comforts and means of enjoyment there have seemed to grow up a spirit of craving for the mere pleasures of existence and a tendency to sacrifice the things of spirit and moral integrity to the merely physical. Deep, earnest religious zeal is not so much in evidence as it has been in former times; at least it does not seem to control the actions of society as apparently as in previous times. In business the greed of gain has too largely replaced a sturdy honesty and honor which we are wont to think once dominated the commercial world. The haste to get rich appears to have infected all classes. Many circumstances and forces have operated to bring about this state of things.

Just how far the drift in this direction has gone it would be difficult to determine, perhaps well nigh impossible. But that there is serious danger in this concentration of the public mind on material things of life to the exclusion of the deeper concerns of life in society and in individual manhood and womanhood is all too apparent.

The increase of wealth from the opening of natural resources of forests, mines, harvests and cattle, together with the increase in production from inventions and improved means of transport by railroad and vessels, has brought an era of material prosperity such as the world never before saw and which we do not fully realize.

In consequence time and attention have been more than usually given to care for these things. There has also been increased emphasis put on the physical sciences and the industrial sciences. All this has had an unfavorable result on religious and spiritual culture.

Unless each person gives care in his own case not to allow material things to have undue attention he will awake to the consciousness of his mistake when it is too late to apply the remedy.

If we do not in society apply the remedy in time, we shall find our increase in wealth and luxury has been purchased at too dear a price. Decay of virtue can never be compensated by bulk of trade or increase of cash. If manhood is lost, there has been no gain.

The loss of swine to the Gadarenes weighed more than the recovery of reason to a man who was demented. We need to beware lest we apprize swine in the present day at greater value than men.

His Faith.

Less than a month before President Harper died he sent for four intimate friends that they might pray at his bedside with him. "Let us talk with God," he said; "let us not be formal; let us be simple." When his turn to pray came he asked, "May there be for me a life beyond this life, and in that life may there be work to do, tasks to accomplish, and this I ask in the name of Jesus Christ." When a great university president, a great thinker and scholar, can rest in a faith as simple as that, is it not a little amusing to see young men considering themselves too scholarly and educated to be Christians?—Forward.

Always Worth Living.

No one is really ever tired of life. What we get tired of are the hindrances to life, never life itself. Life is always worth living; it is always the gift of God. Disgust with life simply means that we have somehow strayed off the right road. We are thinking of ourselves rather than of God. We are dwelling on thoughts of change, disappointment and pain rather than on joy, strength and peace in God's service. The failure is in our own soul, not in life, and the way to remedy it is to throw ourselves upon God and enter each new day with hope, faith and love.

The Gathering Place.

Life changes all our thoughts of heaven.
At first we think of streets of gold,
Of gates of pearl and dazzling light,
Of shining wings and robes of white,
And things all strange to mortal sight,
But in the afterward of years
It is a more familiar place—
A home unhurt by sighs or tears,
Where waiteth many a well known face,
With passing months it comes more near;
It grows more real day by day;
Not strange or cold, but very dear,
The glad homeland not far away,
Where none are sick or poor or lone,
The place where we shall find our own,
And as we think of all we knew
Who there have met to part no more,
Our longing hearts desire home, too,
With all the strife and trouble o'er.
—Browning

DRUGGISTS.

PROTECT YOURSELF

by using Nagle's Cedar Camphor, Moth Balls, Insect Powder, Tar Camphor, Hellebore and Paris Green. A full line of these articles for the riddance of moths, insects, bed bugs, cock roaches, etc. Call and supply yourselves. Prescriptions our Specialty.

NAGLE'S PHARMACY,
Tel. 911-L. Front and Grove Sts.

Belle Mead Sweets.

These delicious Bon Bons and Chocolates appeal to lovers of pure Confections. There is no boxed candy today that has the sale in this city that Belle Mead Sweets have and their sale is entirely due to the quality.

DUDLEY S. MILLER
Prescription Druggist.
Park Ave. and 4th St. Plainfield, N. J.

Hodge's Pharmacy.

Y. M. C. A. Building.
BELLE MEAD SWEETS.
Tel. 62.

HOTELS.

HOTEL WALDORF
EAST FRONT STREET.
HENRY WINDHAM, Prop.

Gottfried Kruger's Extra Beer on draught. Imported Wines Liquors and Cigars. Hotel accommodations and private Dining Room.

HOTEL KENSINGTON
(Licensed.)
J. H. STAATS, Prop.
107-109-111 North Avenue
Everything New and Up-to-date. An inspection solicited

HOTEL IROQUOIS
Commercial Headquarters. J. W. LEARY, Proprietor Plainfield, N. J.
Pabst Milwaukee Beer on draft.
SUNDAY DINNERS
SPECIAL FEATURE

REAL ESTATE

RENTALS — REAL ESTATE.
GEO. F. BROWN,
Insurance and Real Estate
Commissioner of Deeds—Rents.
94 Somerset St. 'Phone 160.

MEATS

A Daily Arrival

of Beef, Veal, Mutton, Lamb, Pork, Chicken, etc., makes fresh Meats and Poultry a certainty here.

The source of supply is carefully considered, and we buy only from packers that have earned a high reputation from the quality of the goods they send out. Inferior grades of Meats never enter our store.

Fred Endress,
131-135 W. Front St.
'Phone 690.

N. FATOUROS
Dealer in
Fancy Fruits and Vegetables

Our specialties: California oranges, grape fruit, fancy apples, bananas, figs and dates, and a lot of other fancy goods.

All orders promptly attended to and delivered.

'Phone 887-R. 131-135 W. Front St.
ENDRESS' STAND.

HENRY WIERENGA
Residence 'Phone 517-J.
Furniture, Freight, Baggage Express and Rigger.
PIANO MOVING A SPECIALTY.
5 1 tf

Try a box of
DOBBINS' CIGARS.
Clear Havana Nickle Yara or any kind that you desire. Manufactured at 120 North avenue, opposite Kensington Hotel, Plainfield, N. J.

Kindling and Grate Wood.
Cedar Posts and Bean Poles. Prompt deliveries. Orders received at 69 Somerset St.
JOHN MOBUS,
P. O. Box 126.

STATIONERY AND TOYS.
HARPER,
411 PARK AVENUE.

Try a Press Want Ad

(A)
WE SELL AS WE ADVERTISE TO SELL!

Amos H. Van Horn, Ltd.

Here's a **Genuinely "Lively" Rug Sale**

Why not buy rugs when you can get them at just **half-price?** We have taken all the dropped patterns of the choicest Savonnieres, Moquettes, Velvets, Axminsters, etc., made them up into popular room size rugs—and will **now** sell them for **half** what you'd ordinarily pay for rugs not **near** as good!

Space only lets us list these few out of scores! Bring room sizes with you and make sure of the rug of your choice!

5.00	For a Brussels Rug Worth $10.00	**11.00**	For an Axminster Rug Worth $22.00
15.00	For an Axminster Rug Worth $30.00	**19.00**	For an Axminster Rug Worth $38.00
22.80	For an Axminster Rug Worth $45.00	**27.00**	For an Axminster Rug Worth $54.00
9.00	For an Velvet Rug Worth $18.00	**13.00**	For an Axminster Rug Worth $26.00
18.75	For an Axminster Rug Worth $37.50	**21.85**	For an Axminster Rug Worth $43.00
26.00	For an Axminster Rug Worth $50.00	**33.75**	For a Savonniere Rug Worth $67.00

Porch & Lawn Furniture of every description way down!	Refrigerators Are "Price Cut," Too! 7.90 ones for 5.75	Baby Carriages and Go-Carts at Unheard of "Cuts!"

The "Portland Range" has nearly reached the 18,000 mark—"sales" tell the tale!

No "Club" arrangements here—when you open an account no percentage, "added" on to prices.

AMOS H. VAN HORN, Ltd.
Be sure you see "No. 73" and first name "AMOS" before entering our store.
ACCOUNTS OPENED—EASY PAYMENTS
73 MARKET ST., NEWARK, N. J.
Near Plane St., West of Broad St.
All trolleys transfer to our door.
Telephone 580

Moving Vans and Storage Warehouse for Furniture, Pianos, etc. Truckmen and Riggers.
136 E. SECOND ST., PLAINFIELD.
Telephone 541.
All work will receive prompt attention.

William H. Kirch
CARPENTER AND BUILDER
66 DUER STREET N. PLAINFIELD
Estimates cheerfully given.
Jobbing promptly attended to. Tel. 482-J.

BUTCHER
Grandview Meat Market,
GEO. EGEL, Prop.
198 Somerset St. Tel. 821-J.
Choice Meats, Poultry, Game and Provisions.
Orders called for and delivered.

ALEX. LUSARDI,
Foreign and Domestic Fruits, Choice Confectionery, Nuts, Cigars, etc.
211 W. Front St. Tel. 507-W.

Meat Market.
Choice Meats, Poultry, Fish and Oysters always on hand. Sugar cured Corned Beef. International Hams and Bacon.
F. Neidig, 94 Somerset St.
Telephone 781

E. B. Maynard's
Tonsorial Parlors. Electrical Massage for face and hair. First-class work. Children's Hair Cutting a specialty.
Tel. No. 754-R.
141 NORTH AVENUE.

JOHN WIRTH
(Successor to Henry Liefke.)
Bakery and Confectionery.
201-203 West Front St. Tel. No. 723.
All orders delivered at short notice.

HOAGLAND'S
CITY EXPRESS
BAGGAGE
Trucks and Vans for Furniture and Local Trucking.
OFFICE 205 PARK AVE.
Tel. 833-W. Residence Tel. 648-L.

William H. Pope,
ELECTRICIAN.
All kinds of electrical work done at reasonable prices
116 NORTH AVENUE.

SMALLEY BROS.
147 North Ave.
BUTCHERS
Everything usually found in a first-class market.
Roasting and Broiling Chickens a Specialty.
Orders called for and delivered.
Telephone 83-A. 5 1 tf

J. C. POPE & CO.,
INSURANCE AGENTS,
110 E. Front St., Plainfield, N. J.

A. H. ENANDER,
Sanitary Plumbing, Gas Fitting, Steam and Hot Water Heating.
Contractor for Sewer Connections.
125 Watchung Av. Rear.

L. Moraller & Son,
Watchmakers and Jewelers.
Watches, Clocks and Jewelry.
Fine Watch and Clock Repairing a Specialty.
219 Park Ave. Plainfield, N. J

JOHN WINZENREID,
Furniture and Freight Express.
Moving Vans and Storage.
313 Lee Place. 'Phone 640-R.

PLAINFIELD WINDOW CLEANING CO.
Renovating—Offices, stores and private residences. Service day or night. Furniture, china and glassware packed for shipping.
WM. A. KLINE, 611 W. 3d St.

JOHN A. KOCH.
Dealer in
Meats, Poultry, Fish, Oysters, etc.
200 Watchung Ave.
Corner Second Street. Telephone 573-J
Orders Called For and Delivered.

GUSTAVE HOFFMAN,
SEAFOOD.
Daily shipments at 329 West Front Street. Tel. 968.

TITUS H. LAURY
MASON AND BUILDER.
Office, 323 East Front Street.
Tile Setting, Mantel & Fron Work.
Telephone 454-L.

COAL DEALERS.

Difference In Coal.

All coals may look alike to some people, but compare our "Lehigh" Coal with the Coal you bought somewhere else and you will see a difference.

You will notice that our Coal Burns Brighter, Gives More Heat, and Lasts Longer than any other Coal you ever bought before.

Boice, Runyon & Co.,
Coal, Lumber and Masons' Materials.
Park Ave., opp. North Ave.,
Plainfield N. J.

The best time to order your winter supply of
COAL
is now. Do not forget that
NASH
is ready to supply you.
Telephones 357-W 833-J.
Evenings 371-W.

TenEyck & Harris,
—DEALERS IN—
LEHIGH VALLEY COAL.
Office: Rowley's Drug Store, 218 West Front Street. Telephone 23-L.

JOHN JOHNSTON
All the best grades of
COAL.
929 South Ave 'Phone 193

Coal I have on hand some very fine Hard and Medium Coal. All kept under sheds. Pea Coal. **Coal**
25 cents a ton reduction on cash orders.
L. A. RHEAUME,
146 East Fourth St. Telephone 440-W.
Yard, 674 South Second St. Telephone 231

GORGE O. STEVENS
747 West Front St.

R. L. CLINE
(Successor to C. H. Runz & Co.)
Best Quality Lehigh Coal
Yard and office 433 West Third St. Tel. 90.

JOS. HARRIGAN
OLD COMPANY'S
LEHIGH COAL.
Tel. 497-L. 4th and Richmond Sts.

PAINTERS AND DECORATORS.

We call your attention to our fine display of
New Wall Papers.
We can't describe the patterns, but they are new, striking and effective, and with our large assortment we are sure to please.
Paints, Oils and Varnishes.
Woolston & Buckle,
145 North Avenue.

YOU WILL ADMIRE
our stock of Wall Paper. The designs are beautiful. The figures of the patterns shown here will attract and please because they are truly artistic in design and color.
A BEAUTIFUL HOME
will be the result of decorating your walls with our Wall Paper. We have enough for all comers. We also have a competent corps of paper hangers to put it on. Estimates furnished.
JAMES C. HANSEN,
Decorator, Painter and Paperhanger.
Wall Paper, Painters' Supplies.
141 East Front St. Tel. call 870-R.
First-class work guaranteed.

1907 Wall Papers.
IMPORTED & AMERICAN GOODS.
C. CONOVER & CO.
Decorators, Painters and Paperhangers. Window and Plate Glass.
115 Elmwood Pl. Tel. 226-J

W. S. CHEEVER
1326 Park Ave.
Painting and INTERIOR DECORATING. WALL PAPER of every description at the Lowest Prices.
'Phone No. 538-J.

J. W. VAN SICKLE
[illegible] North Ave., Plainfield, N. J
Fresh and Salted Meats.
Game in Season. Philadelphia Scrapple.
Orders called for and delivered promptly.
Telephone No. 462-J.

LOOKING THROUGH
our stock of Picture Frames and mouldings is a treat to those who admire things of beauty.

Frames for every style of picture are in this assortment. Frames for Photos, Photogravures, Engravings, Etchings, Water Colors, Pastels and Oils.

The price is one of their attractive features.

We make
PICTURE FRAMES TO ORDER
and frame pictures artistically.

PLAINFIELD ART STORE,
Y. M. C. A. Building.

Vail
JEWELER AND OPTICIAN
103 Park Ave.,
calls your attention to his
Rimless Glasses.
They Look Good and You See Good.

We have made arrangements for a larger supply of first class milk and are giving the family trade our special attention. If you are not satisfied with the milk or the services you are getting give us a trial.
Price 8 cents a quart.
Lindsay's Dairy,
965 West Front St.
TEL. 792-J.

Go to the News Stand
at the Central Railroad Station for all the latest foreign and domestic Magazines and weekly periodicals. Numbers furnished on shortest notice.
Plainfield Daily Press
and all the New York and Philadelphia morning, evening and Sunday papers delivered to any part of the city. Under new management. Open Sundays.
F. M. WAGNER
Formerly of Jersey City News Stand.

ANCHOR LINE
GLASGOW & LONDONDERRY
Sailing from New York every Saturday
NEW TWIN SCREW STEAMSHIPS
"CALEDONIA" AND "COLUMBIA"
Average passage 7½ days.
AND FAVORITE STEAMSHIPS
"Astoria" and "Furnessia."
For Rates of Saloon, Second Cabin or Third Class Passage, Book of Tours and further information apply to HENDERSON BROTHERS, New York, or MULFORD ESTIL, 111 Park avenue, Plainfield. 4 20 3m

McCULLOUGH'S STEAM MILL,
21 Steiner place, North Plainfield, N. J.
R. H. McCULLOUGH, Prop.
Sash, Blinds, Doors, Mouldings, Scroll Sawing, Turning, etc.
Estimates cheerfully furnished.

STORAGE—Best equipped and oldest storage warehouse in city for storing Furniture, Pianos, etc. Special floor for TRUNKS. Terms reasonable. All work has prompt attention.
WRITE OR TELEPHONE 911-L.
"Orders left for moving vans."
C. M. NAGLE,
Front and Grove Sts., Plainfield, N. J.

Cleaning, Pressing and Dyeing.
Monthly Contracts.
Pressing called for and delivered.
EVENING DRESSES A SPECIALTY.
Ladies' Waists Cleaned, 25 cents upwards
Gents' Suits Dyed and Cleaned, $1.50.
We do our own work at
M. A. Brown's, 218 West Second St.

Great Bargains
may be had in Bicycles and Sundries at
Frucht's Bicycle Store,
224 W. Front St.

GUSSOW BROS.
NEW YORK.
Ladies' and Gents' Tailoring.
Cleaning, pressing and repairing neatly done.
130 PARK AVENUE.

TURKISH BATHS!
TRY ONE.
Ladies, morning. Gentlemen, afternoons
Take trolley to Sanitarium.
Somerset Street

USE PRESS WANT ADS

CHRISTIAN ENDEAVOR.

Prayer Meeting Topic For the Week Beginning June 30.

By REV. S. H. DOYLE.

Topic.—Foreign missions. Christ in Africa.—Isa. xliii, 1-13.

Africa has been called the darkest of the world's continents, and it is not only darkest Africa so far as the color of the skin of the people is concerned, but also because of the mental, moral and spiritual darkness of the vast majority of its people. Until recent years this great dark continent, except on the northern and western coasts, was almost unknown. But through the works of missionaries and explorers, such as Livingstone, Stanley and others, even the innermost parts of this vast continent have become fairly well known. The discovery of diamonds in the southern part, where are now the greatest diamond fields, also led the commercial world to take a part in the opening of this great continent. Some people suppose that the great heathen nations have become known first through the political and business worlds, but such is not the case. In the vast majority of cases, as illustrated in Africa, the missionary is the pioneer laborer in these countries, and after he has shown the way the others follow. The world owes much to the Christian missionary for the work he has done in making known the unknown nations of the world. No blush of shame need flush our cheeks in our support of the missionary either at home or abroad.

Africa today is populated with a great mass of people widely separated in their intelligence, civilization and their religions. In the states that border the Mediterranean sea the Mohammedans prevail, relics of the days when the Moslem religion almost conquered the world. From Mohammedanism we go down through many various forms of religious faith until we reach the lowest found the world over, where the inhabitants scarcely seem to be human beings.

What Africa needs in all its parts today is Jesus Christ. And there are several reasons why Africa's need should appeal with especial force to all Christians. (1) The great needs of the people. The darkest places have the greatest need of the light. The Chinese, Japanese and Indians must through their relations with other nations come into some contact with Christianity, but the unenlightened and unsaved races of inland Africa can only receive it by its being sent to them. The duty, therefore, rests upon us to send it, and that duty is being performed, a Christian mission station having been recently established in the Sudan. (2) The world is in great debt to these dark races of Africa. From time immemorial until the overthrow of slavery Africa formed the slave market of the world. The poor degraded people were rudely forced from their homes and made to become slaves to the more enlightened races. This debt against them should be paid by giving them Christ, the light—Christ, who shall make them free indeed. (3) The relation of the Israelites and of Christ Himself to Africa should appeal to us. Read the topic, "Christian Africa." Can you do it without thinking of the time when, a fugitive from Herod's wrath, He actually lived in Africa? His feet touched the soil of this great continent. It gave Him a home when His own ruler sought His life. Shall we not remember this and send Christ back to Africa after nineteen centuries that He may be a refuge to the people and assure to them a heavenly home?

BIBLE READINGS.

Isa. lii, 7-12; Nah. i, 15; Matt. xxviii, 19, 20; Acts i, 1-11; viii, 26-40; Rom. x, 14, 15; Ps. ii, 1-12; Luke xx, 1-10; 1 Pet. ii, 21-25; Rev. xxii, 17.

A Notable President.

Rev. John Pollock, pastor of St. Enoch's Presbyterian church, Belfast, Ireland, has the unique honor of being president at the same time of the Irish Christian Endeavor union, the British Christian Endeavor union and the European Christian Endeavor union. Dr.

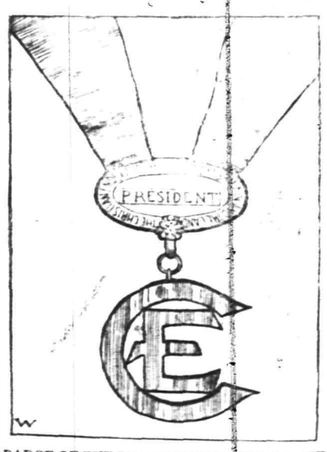

BADGE OF THE PRESIDENT OF THE BRITISH CHRISTIAN ENDEAVOR UNION.

Clark in a recent article describes his rare abilities as speaker, writer and organizer. On the other side of the Atlantic he is counted the greatest of Christian Endeavor poets, some of his hymn writings having become so popular as to be translated into other tongues. Mr. Pollock has spoken at a number of international conventions.

The Idea of Helpfulness.

One of the central ideas of the Christian Endeavor society is that of helpfulness. The society that lives for itself and not to help the church is not a true Christian Endeavor society. The Endeavorer that seeks merely his own progress in the Christian life and not to help some one else nearer to Christ is not a true Endeavorer.—Jamaica Endeavor Gem.

The GIRL from TIM'S PLACE

BY CHARLES CLARK MUNN

COPYRIGHT, 1906, BY LOTHROP, LEE & SHEPARD CO.

"Oh, yes, we see them things here now 'n' then," he said, "but it takes considerable licker to do it. We hain't had a murder, though, for quite a spell. This is a sorter peaceful neck o' woods ye're comin' to."

But Chip failed to grasp his quiet humor, and all through that 20-mile autumn day stage ride she chattered on like a magpie.

He soon concluded she was sane enough, however, but the most voluble talker who ever shared his seat.

"I never seen the beat o' her," he said that night at Phinney's store,—the village news agency,—"she clacked every minit from the time we started till we fetched in, an' I never callated sich goin's on ez she told about cud ever happen. Thar was murder 'n' runnin' away, 'n' she got ketched 'n' carried off 'n' fetched back, 'n' a whole lot o' resky business. She believes in ghosts, too, sorter Injun sperits, 'n' she kin swear jist ez easy ez I-kin. It seems the Frisbies hev kinder 'dopted her, 'n' I guess they'll hev their hands full. She's a bright 'un, though, but sich a talker!"

At Aunt Comfort's spacious, old-fashioned home, where Chip was now installed, she soon began to create the same impression. This had been Angie's former home, and her Aunt Comfort Day had been her foster mother.

This family, in addition to the new arrival, consisted of Aunt Comfort, rotund and warm-hearted; Hannah

"Why Don't Ye Shave?"

Pettibone, a well-along spinster of angular form and temper, thin to an almost painful degree, with a well-defined mustache; and a general helper on the farm, and a chore boy about Chip's age named Nezer, completed the list.

Once included in this somewhat diverse group, Chip became an immediate bone of contention.

Aunt Comfort, of course, opened her heart to her at once; but Hannah closed hers, almost from the first day, and in addition she began to nurse malice as well. There was some reason for this, mainly due to Chip's startling freshness of speech.

"I thought ye must be a man wearin' wimmin's clothes, the first time I see ye," she said to Hannah the next day after her arrival, and without meaning offense. "It was all on account o' yer little whiskers, I guess. I never see a woman with 'em afore. Why don't ye shave?"

This was enough; for if there was any one thing more mortifying than all else to Hannah, it was her facial blemish, and a mention of it she considered an intentional insult.

From this moment onward she hated Chip.

Nezer, however, took to her as a duck to water, and her story, which he soon heard, became a real dime novel to him, and not content with one telling, he insisted on repetition. This was also unfortunate for—blessed with a vivid imagination and sure to enlarge upon all facts—he soon spread the story with many blood-curdling additions.

These stories, with Uncle Joe's corroboration, resulted in a direful tale believed by all. Neighbors flocked in to see this heroine of many escapades, villagers halted in front of Aunt Comfort's to catch a sight of this marvel, and so the wonder spread.

Angie was, of course, to blame. More impressed with the seriousness of the task she had undertaken than the need of caution, she had failed to tell Chip she must not talk about herself, and so a woefully distorted history became current gossip.

When Sunday came the village church was packed and Parson Jones marveled much at the unexpected increase of religious interest. He had heard of this new arrival, but when the Frisbie family with Chip, in suitable clothing, entered their pew, the cynosure of all eyes, this unusual attendance was accounted for.

And what a staring-at Chip received!

On the church steps a group of both young and old men had awaited her arrival and gazed at her in open-eyed astonishment. All through service she was watched, and not content with this, a dozen or so, men and women, formed a double line outside, awaiting the Frisbies' exit.

Angie also failed to understand the principal cause of this interest. Her last appearance at this church had been as a bride. Naturally that fact would produce some staring, and so the curious and almost rude scrutiny the family received was less noticed by her.

But Chip's eyes were observant.

"I don't like goin' to meetin'," she said, "an' bein' stared at like I was a wildcat. I seen 'em grinnin', too, some on 'em, when we went in, an' one feller winked to another. What ailed 'em?"

Her vexations, however, had only just begun, for Angie had seen and made arrangements with Miss Phinney, one of the village school teachers, and the next morning Chip was sent to school. And now real trouble commenced.

Not knowing more than how to read and spell short words, and unable to write, she, a fairly well developed young lady, presented a problem which was hard for a teacher to solve. To put her in the class where she belonged was absurd. She must sit with older girls, or look ridiculous. If she recited with the eight-year-old children, the result would be the same, and so a species of private tuition with recitations at noon or after school became the only possible course and the one her teacher adopted.

This also carried its vexations, for Chip was as tall as Miss Phinney and a little larger. Not one of that band of pupils was over 12. To join in their games was no sport for Chip, while they, having heard about her thrilling experiences, with a hint that she wasn't quite right in her head, felt afraid of her.

"I feel so sorry for her," Miss Phinney explained to Angie, a week later, "and yet, I don't know what to do. She is so big the children won't play with her, or she with them. I am the only one with whom she will talk, and she seems so humble and so grateful for every word. I can't be as stern with her or govern her as I should, on account of her temper and size.

"Only yesterday I heard screaming at recess, and going out, I found that Chip had one of the girls by the hair and was cuffing her. It transpired that this girl had called her an Indian and asked if she had ever scalped anybody. I can't punish such a pupil, and I can't help loving her, so you see she is a sore trial."

CHAPTER XII.

The streams and swamps contiguous to this lake were well adapted for the habitat of mink, muskrat, otter, fisher, and those large fur-bearing animals, the lynx and lucivee.

Old Cy, familiar as he was with the homes, habits, and the manner of catching these cunning animals, soon began his trap-setting campaign. A few dozen steel traps were first set along the stream and lagoons entering the lake, and then he and Ray pushed up Beaver brook, and leaving their canoe, followed its narrow valley in search of suitable spots to set the more elaborate deadfalls.

As gum-gathering was also a part of their season's plan, they now left the swamp valley, and, ascending the spruce-clad upland, began this work.

There was also another element that entered into the trapping and gum-gathering life,—the possible return of the half-breed.

"He hain't nothin' agin us," Old Cy asserted, when the question came up. "We didn't chase him the day he stole Chip, 'n' yet I s'pose he'll show up some day, 'n' mebbe do us harm."

It was this fear that had led Old Cy to leave one of their canoes in a log locker, securely barred, and also to caution the hermit to remain on guard at the cabin while he and Ray were away.

A canoe is the one most vital need of a wildwood life, for the reason that the streams are the only avenues of escape and afford the only opportunities for travel.

Old Cy knew, or at least he felt almost sure, that the half-breed would return in good time. He had also reasoned out his failure to do so at once, and knew that left canoeless, as he had been that tragic day, his only course must be the one he actually followed. A month had elapsed since then, with no sign of this "varmint's" return, and now Old Cy was on the watch for it.

They had first visited the small traps near the lake, securing a couple of mink and three muskrats, which were left in the canoe. An otter was found in one of the deadfalls, and taking this with them, they entered the spruce timber and hung it on a conspicuous limb. Then the search for gum began.

As usual, they worked hard. The days were short, the best of sunlight was needful to see the brown gum nuts in the somber forest, and so they paid no heed to aught except what was overheard. When time to return arrived, Old Cy picked up his rifle and led the way back to where the otter had been left, but it had vanished. Glancing about to make sure that he was right, he advanced to the tree, looked down, and saw two footprints. Stooping over to examine them better in the uncertain light, he noted also that they were not his own, but larger, and made by some one wearing boots.

"Tain't the half-breed," he muttered, with an accent of relief, and looking about he saw a well-defined trail leading down the slope and thence onward toward the swamp.

Some one had crossed this broad oval, spruce-covered upland while they were not 200 rods away from this tree, had stolen their otter and gone on into the swamp.

Any freshly made human footprint found in a vast wilderness awakens curiosity; these seemed ominous.

"He must 'a' seen us 'fore he did the otter," Old Cy ejaculated, "an' it's curis he didn't make himself known. Neighbors ain't over plenty, hereabout."

But the sun was nearing the tree-tops, the canoe was a mile away, and after one more look around, Old Cy started for it. There was no use in following this trail now, for it led into the tangled swamp, and so, skirting this until a point opposite the canoe was reached, Old Cy and Ray then plunged into it.

Twilight had begun to shadow this vale ere the canoe was reached. And here was another surprise, for the canoe was found turned half over, and on its broad oval bottom was a curious outline of black mud. The light was not good here. A fir-grown ledge shadowed the spit; but as Old Cy stooped to examine this mud-made emblem, it gradually took shape, and he saw—a skull and cross bones!

"Wal, by the Great Horn Spoon!" he exclaimed, "I never s'posed a pirate 'ud fetch in here! An' he's swiped our muskrats and mink," he added, as he looked under the canoe, "darn him!"

Then the bold bravado of it all occurred to Old Cy. The theft was doubtless made by whosoever had taken their otter, and not content with robbing them, he had added insult.

"I s'pose we'd orter be grateful he left the paddles 'n' didn't smash the canoe," Old Cy continued, turning it over. "I wonder who't can be?"

One hasty look around revealed the same bootmarks in the soft earth near the stream, and then he and Ray launched their craft and started for home.

"I'm goin' to foller them tracks to-morrer," Old Cy said, when they were entering the lake and a light in the cabin just across reassured him. "It may be a little resky, but I'm goin' to find out what sorter a neighbor we've got."

CHAPTER XIII.

All fellow-sojourners in the wilderness awaken keen interest, and the unbroken silence and solitude of a boundless forest make a fellow human being one we are glad to accost.

A party of lumbermen wielding axes causes one to turn aside and call on them. A sportsman's camp seen on a lake shore or near a stream's bank always invites a landing to interview whoever may be there.

All this interest was now felt by Old Cy and Ray, and with it an added sense of danger. No friendly hunter or trapper would thus ignore them in the woods. This piratically minded thief must have seen them, for the spruce-clad oval, perhaps half a mile in width, was comparatively free from undergrowth where they had been working. He had crossed it within fairly open sight of them, had found the otter hanging from a limb, had taken it, and thence on to rob their canoe, daub it with that hideous emblem, world-wide in meaning, and then had gone on his way. Almost could Old Cy see him watching them from behind trees, skulking along when their backs were turned, a low, contemptible thief.

Old Cy knew that bordering this oval ridge on its farther side was a swamp, that a stream flowed through it, and surmising that this fellow might have come up or down this stream, he left their cabin prepared for a two or three days' sojourn away from it, which meant that food, blankets and simple cooking utensils must be taken along.

No halt was made to visit traps. Old Cy was trailing bigger game now; and when the point where they had left the canoe the day previous was reached, the canoe was pulled out on the stream's bank, the rifles only taken and the trailing began. He followed up the brook valley a little way, to find that only one track came down; he then circled about the canoe, until, like a hound, he found where the clearly defined trail left the swamp again.

Here in the soft carpet under the spruce trees one could follow this trail on the run, and here also Old Cy found where this enemy had halted beside trees evidently while watching them, as the tracks indicated. When the bordering swamp was reached, the trail turned in a westerly direction, skirting thus for half a mile, and here, also, evidences of skulking along were visible.

Another trail was now come upon, but leading directly over the ridge, and just beyond this juncture both the trails now joined, entered the swamp, and ended at a lagoon opening out from the stream. Here, also, evidences of a canoe having been hauled up into the bog were visible.

(CONTINUED.)

New Jersey Central

Passenger Stations in New York—West 23d St., N. R., Foot Liberty St., N. R.

In Effect June 23, 1907.

For New York—2.17, 3.37, 5.36, 6.02, 6.29, 6.57, 7.05, 7.25, 7.28, 7.45, 7.47, 7.55, 8.00, 8.11, 8.30, 8.36, 8.44, 9.29, 9.59, 10.28, 10.55 a. m., 12.00, 12.19, 12.42, 1.09, 1.27, 2.31, 2.44, 3.09, 3.42, 3.50, 4.02, 4.45, 5.53, 6.29, 6.48, 7.09, 7.37, 8.27, 9.27, 9.31, 10.17, 11.28 p. m. Sunday—2.17, 3.37, 4.47, 7.23, 7.58, 8.52, 9.34, 9.45, 10.18, 10.32 a. m., 12.40, 1.09, 1.45, 2.41, 3.09, 3.30, 4.29, 5.32, 5.41, 6.35, 6.48, 8.13, 8.27, 8.35, 9.42, 10.28, 10.41 p. m.

For Newark—5.36, 6.29, 6.57, 7.05, 7.25, 7.28, 7.47, 8.11, 8.36, 8.44, 9.29, 9.59, 10.55 a. m., 12.42, 1.09, 1.27, 2.31, 2.44, 3.09, 3.42, 3.50, 4.07, 4.45, 5.53, 6.29, 7.09, 7.37, 8.27, 9.31 p. m. Sunday—7.23, 8.52, 9.34, 10.18, 10.32 a. m., 12.40, 1.09, 1.45, 2.41, 3.09, 3.30, 4.29, 5.32, 5.41, 6.48, 8.13, 8.35, 9.42, 10.28 p. m.

For Somerville—5.19, 7.11, 8.21, 9.17, 9.55, 11.00 a. m., 1.01, (1.41 Saturday only), 2.02, 2.08, 3.49, 4.33, 5.04, 5.23, 5.57 except Saturdays, 6.04, 6.19, 6.37, 7.12, 7.29, 8.08, 9.37, 10.23, 11.26 p. m., 12.59 (except Mondays) night. Sunday—5.45, 8.43, 9.16, 11.06 a. m., 1.05, 2.03, 3.40, 5.37, 6.30, 7.05, 8.30, 10.15, 11.04 p. m.

For Bethlehem, Allentown and Mauch Chunk—5.25, 9.55 a. m., 2.08, 5.28, 5.47 p. m. Sundays—5.45 a. m., 2.02, 5.47, 7.05 p. m.

For Wilkesbarre and Scranton—9.55 a. m., 2.08, 5.47 p. m. Sundays—5.45 a. m., 5.47 p. m.

For Long Branch and Asbury Park, etc.—3.37, 8.11, 10.55 a. m., (12.42 Saturdays only), 1.27, 3.50, 4.02, 4.45, 6.29, 11.28 p. m. Sundays—8.52, 9.45 a. m., 3.30, 8.13 p. m.

For Lakewood and Atlantic City—3.37, 9.29 a. m., (12.42 Atlantic City Express Saturdays only), 1.27, 2.44 p. m. Sundays—9.45 a. m., 1.45 p. m.

For Philadelphia—7.13, 7.39, 8.45, 9.13, 10.43 a. m., 12.13, 12.42, 1.39, 2.13, 2.45, 6.13, 6.44, 8.50, 9.46 p. m., 1.17 night. Sunday—8.45, 9.53, 10.39, 10.43, 11.42 a. m., 12.42, 1.44, 2.45, 3.42, 4.55, 5.39, 6.44, 8.50, 9.46 p. m., 11.25, 1.17 night.

For Reading and Harrisburg—5.25, 9.55 a. m., 2.08, (5.47 through train). Sundays—2.03, 5.47 p. m.

For Pottsville, Sunbury and Williamsport—5.25, 9.55 a. m., 2.08 p. m. Sundays—2.03 p. m.

For Baltimore and Washington—8.45, 10.43 a. m., 12.42, 2.45, 6.44 p. m. Sundays—8.45, 10.43 a. m., 12.42, 2.45, 3.42, 6.44 p. m.

*Change cars at Bound Brook.

W. G. BESLER, Vice Pres. & Gen. Mgr. W. C. HOPE, Gen. Pass. Agt.

Lehigh Valley Railroad

Time table in Effect Nov. 18th, 1906.

LEAVE SOUTH PLAINFIELD, N. J.

7.55 a. m. daily (except Sunday) local to Mauch Caunk.

8.42 a. m. daily, express to Easton, Wilkesbarre, Rochester, Buffalo, and principal intermediate stations.

10.46 a. m. daily for Easton, Wilkesbarre, Ithaca, Buffalo and Chicago.

1.52 p. m. daily, local for Easton, Mauch Chunk, Hazleton, Pottsville and Shenandoah.

4.58 p. m. daily (except Sunday) "Wilkesbarre and Scranton Express" Solid vestibule train to Wilkesbarre through Parlor Car via D. & H. R. R. to Scranton and Carbondale.

6.40 p. m. daily, solid vestibule train to Buffalo, Toronto and Chicago and principal intermediate stations except Rochester.

6.23 p. m. daily (except Sunday) local to Easton.

FRANK ROWLEY, City Ticket Agent, 218 West Front Street, Plainfield, N. J. Telephone 112.

Arrival and Departure of Mails.

PLAINFIELD POSTOFFICE.
Office opens 7 a. m., closes 7 p. m.
On Saturdays close half hour later.

NEW YORK MAIL.
Arrive—7:00, 8:40, 11:30 a. m., 2:30, 5:00, 5:30, 9 p. m., 12 midnight.
Close—7:30, 9:30 a. m., 1:00, 2:20, 6:00, 5:30 p. m.

SOMERVILLE AND EASTON
Arrive—8:40 a. m., 1:30, 3:15 and 7 p. m.
Close—7:30 a. m., 1:45 and 4:30 p. m.

PHILADELPHIA—Direct.
Arrive—7:30, 8:40 and 11:30 a. m., 2:30, 7:00 p. m.
Close—7:15, 7:30, 9:30 a. m., 12:35, 2:20, 6:00, 7:15 p. m.

THROUGH FAST MAIL FOR EAST.
Close—1:00 and 7:15 p. m.

THROUGH FAST MAIL FOR WEST AND SOUTH.
Close—12:35, 6:00, 7:15 p. m.

PENNSYLVANIA, West of Easton.
Close—12:35 p. m.

ELIZABETH—Direct.
Arrive—8:40 a. m., 2:30, 5:30 p. m.
Close—7:30 a. m., 2:20, 6:00 p. m.

NEWARK—Direct.
Arrive—8:40 a. m., 2:30, 5:30 p. m., 12 midnight.
Close—7:30, 9:30 a. m., 1:00, 2:20 and 6:00

WATCHUNG, WARRENVILLE.
Arrive—12:30 p. m.
Close—9:00 a. m.

WATCHUNG
Close—5:30 p. m.
Arrive—6:45 p. m.

SUNDAY MAILS.
Office open from 9:30 to 10:30 a. m.
Mail closes at 6:15 p. m.

E. H. BIRD, P. M.

Advertisements
—FOR—
New York Herald,
World, Times, Sun, Journal,
Telegram, American,
Brooklyn Eagle
—and—
Newark Evening News
Received at
The Daily Press
AT REGULAR OFFICE RATES.

EDUCATIONAL.

Plainfield Business College
Now occupies the entire third floor
WOODHULL & MARTIN BUILDING.
Capacity 400 students at a session.
Open all year—Day and evening.
A. S. Herr, Principal and Owner.

All the atest **Popular Sheet Music**
Vocal and Instrumental at 19c a copy.
CHAS. M. SUHR, 144 E. 4th St

H. J. HAROLD
Pianos Tuned and Regulated.
Tel. 440-R. Res. 142 E. 5th St

BAMBERGER'S
"THE ALWAYS BUSY STORE"
MARKET, HALSEY & BANK STS.

BEGINNING JULY 6th CLOSE 12 O'CLOCK SATURDAYS. OPEN FRIDAY EVENINGS BEGINNING JULY 12th.

New Jersey's Greatest Mail Order Organization.

We are justly proud of our mail order system. We feel that it is one of the strongest links in the chain of this great store's success. We want you to use it—test it thoroughly and allow us to demonstrate its many splendid advantages. The Bamberger mail order system is not the result of a day, but the culmination of years of painstaking effort. In fact, this branch of our business is so perfectly organized that you may shop as quickly by mail as in person. There are no delays—no errors—satisfaction is snugly packed with each parcel we send out. If you are not a patron (which is highly improbable) send in a trial order and you'll quickly realize the truth of the foregoing statements.

L. Bamberger & Co
NEWARK, N. J.

A. M. Griffen, 119-123 East Front Street. Tel. 6-.

The Season is Not Seasonable, But Our Goods Are

LAWN MOWERS.
Made by Caldwell Mower Co.: lead, and follow none.
16-inch Cadet 3.00
"Imperial" 8.00

BALDWIN ICE BOXES.

"ECLIPSE" REFRIGERATORS.

ICE CREAM FREEZERS.
"White Mountain;" can't get any better.

"QUICK MEAL" BLUE FLAME OIL STOVES. As good as man or money can make.

WATER COOLERS.
One piece white lined ..$3, $4 & $5
Galvanized lined and stone coolers are cheaper.

THE "ECLAT" HAMMOCK is a new one. New colors, new designs.

MARCHANT BROS.,
PLAINFIELD MILK AND CREAM CO.
REMOVED TO
327 WATCHUNG AVE.

IF YOU ARE LOOKING FOR
TRUNKS, SUITCASES OR BAGS
CALL AT
O. M. DUNHAM'S, 129 Park Ave
TRUNK STRAPS—ALL SIZES.

HARRY K. LISTER, 161 North Ave.
HEADQUARTERS FOR EDISON AND VICTOR TALKING MACHINES.
Records and Supplies.
Racycle, Pierce, Cleveland, Columbia Bicycles—Repairing.

FOR
Trips Vacations Week Ends
see to it that your watch is in good running order, your diamonds all secure in their settings, your jewelry in repair—they all add wonderfully to your pleasure, and if you want them repaired right, **take them to Holt's—they know how—their charges are just.**
Frank Holt & Co.,
TRUSTWORTHY JEWELERS,
6 Academy St., Opp. P. O., Newark, N. J.
Ever hear of the Holt Special Watch? Well, it is a wonderful watch.

J. HIMMELFARB,
Ladies' Tailoring and Dressmaking.
Altering and Remodelling neatly done.
Habits a specialty.
Perfect fit guaranteed.
311 New St., near Truell Court. Tel. 903-J.

Fresh Vegetables for Your Table
Whatever you desire in the finest vegetables, you will find it here—invariably fresh and of the choicest variety, as we pride ourselves upon the selection of our goods. Your order will receive our prompt attention and delivery.
W. W. DUNN,
THE PARK GROCER
Duer Street and Lincoln Place

Mrs. John Brown,
Successor to John Burke and Jas. & Co.
Cesspools and Vaults Cleaned from $3.00 upwards
Satisfaction Guaranteed.
Don't give your order until you consult me.
Estimates Cheerfully Given.
Leave orders at J. T. Vail's, North avenue, Plainfield, N. J. Postoffice Box 718.
FRANK BURKE, Manager.

YOU WILL NEVER BUY A HOME WITH MONEY PAID FOR RENT IN THE PAST.
START NOW TO
OWN A HOME
of your home by taking out shares in
THE CENTRAL
BUILDING AND LOAN ASSOCIATION
OF PLAINFIELD.
J. F. MacDonald, Sec'y.
Smalley Building, 149 North Ave.

PAT KANE
SEWER CONTRACTOR
417 Cottage Place.
In one year I have used 14,000 feet of sewer pipe and have ordered two more carloads. All work promptly done. Estimates cheerfully given. 5 29 1m

The MISSES SHEEHAN,
CATERERS AND CONFECTIONERS.
HOME-MADE BAKING.
No. 146 North Ave.
(Stephenson's old stand.)
Tel. 333-W. Plainfield, N. J.
SUNDAY DESSERTS AND ICE CREAM

REMOVED
from 221 Park Avenue to 142 North Avenue, on the ground floor, where I am still offering property at a bargain. Step in as you are going by. If you will let me know what you want I can get it for you at the lowest possible price. I am still selling property on the slow payment plan.
M. F. GANO
Phone 333-J.—Res., 969-J.

Chas. L. Stanley,
159 East Front St., Phone 928
Headquarters for choice Cut Flowers and Potted Plants.
Floral design work a specialty.
33,000 feet of glass. 1126 South Ave.

AZIENZA
cures pimples and all inflammation of the skin. Used by people of refinement. Medicinal and toilet—25 and 50 cents.
CREAM.

Warren B. Travell, C. E.
GENERAL CONTRACTING and ENGINEERING
816 Third Plce Telephone
Plainfield 304-J

NOW OPEN.
Baths! Baths!
HOT AND COLD.
207 Park Avenue.
WM. CLAASSEN.

NATIONAL MINING & LEASING COMPANY
DIVIDEND NO. 4.

The regular monthly dividend of one per cent. will be paid on July first to Stockholders of record on June 28th, holding treasury stock. Checks will be mailed. New Jersey office, 211 North Ave., Plainfield, N. J.
6 24 6 E. J. CURRY, Ass't Secretary.

Try a Press Want Ad

INTEGRITY AND JUSTICE
are more to be desired than friendship in a Trustee, Guardian or Executor.
THE PLAINFIELD TRUST COMPANY
represents the highest development of these qualities.
OFFICERS:
O. T. Waring, President
A. V. Heely, Vice-President — J. H. Case, Secretary
Henry A. McGee, Vice-President — Edward F. Feickert, Asst. Secretary

Baseball and General Sports

DIAMOND DUST.

STANDING OF THE CLUBS.

NATIONAL LEAGUE.

Club.	W.	L.	PC.
Chicago	47	12	.797
New York	34	21	.618
Philadelphia	30	24	.579
Pittsburg	30	25	.545
Cincinnati	26	34	.433
Boston	24	32	.429
Brooklyn	23	36	.390
St. Louis	15	48	.238

AMERICAN LEAGUE.

Club.	W.	L.	PC.
Chicago	37	20	.649
Cleveland	37	22	.627
Philadelphia	34	24	.586
Detroit	30	24	.556
New York	26	29	.473
St. Louis	26	34	.433
Boston	20	38	.345
Washington	17	36	.321

RESULTS OF YESTERDAY'S GAMES.

NATIONAL LEAGUE.

Chicago, 7; St. Louis, 6.
Chicago, 4; St. Louis, 1.
All other games postponed; rain.

AMERICAN LEAGUE.

Boston, 6; New York, 2.
Cleveland, 4; Detroit, 1.
Chicago, 1; St. Louis, 0.
Philadelphia - Washington game postponed; rain.

GAMES SCHEDULED FOR TODAY.

NATIONAL LEAGUE.

New York at Philadelphia.
Boston at Brooklyn.
Pittsburg at Chicago.
St. Louis at Cincinnati.

AMERICAN LEAGUE.

Washington at New York.
Chicago at St. Louis.
Cleveland at Detroit.
Philadelphia at Boston.

The Y. M. C. A. nine will practise at Crescent Oval this afternoon.

The game between Scotch Plains and Y. M. C. A. Saturday afternoon will be of unusual interest to the old line fans because it will mark the return of George Dupee, the former city league twirler, to local baseball. Dupee pitched the Y. M. C. A. nine to victory in the old league, and he is said to be better now than he was in 1903. He has been pitching for the New York A. C. this summer and is in the pink of condition. He says his arm was never better. Speed and control being equal, he should be better in the box than Minford, good as the youngster is when in form. He has a longer experience, and uses his head all the time.

TENNIS.

On Saturday, June 29, and Thursday, July 4, there will be the men's singles tennis championship at the Elizabeth Town and Country Club, and in addition to this tournament the fourth annual open tournament of the East Jersey Lawn Tennis Association will be held at the Elizabeth Town and Country Club, on August 27 and September 2, inclusive. These championship tournaments will be competed for under the same conditions as last year; namely, first place to count five points and second place two points, the club winning the greatest number of points to hold the cup for one year, the cup to become the permanent property of the club winning it three times, not necessarily in succession.

New Tennis Club.

A number of young people in the Netherwood district have taken steps to form a tennis club. Walter Henry, of Farragut road, is chairman of the committee in charge, and is arranging for the laying out of the court. The latter, it is expected, will be ready for play by the middle of next month.

Won State Meet Event.

Russell Lawrence, of this city, won the 12-pound shot put in the State track meet of the Y. M. C. A. in Newark. He hurled the shot 43 feet 1 inch. Newark won the meet by a big margin, getting the championship the fourth consecutive time. Lawrence and C. D. Burgess were the only Plainfielders in the meet. The latter didn't get a place.

Cornell the Winner.

Poughkeepsie, N. Y., June 27.—Cornell maintained her prestige on the inter-collegiate course yesterday by winning the 'varsity eight oared race, but she did it only after the most desperate struggle of her boating career. From start to finish it was Columbia that rowed so game a race that there was never half a length between the men of Cayuga and the men of Morningside. It was Columbia that led Cornell over the first two miles, then lost the speed by a fraction of a length, and in the final mile recovered the loss, the two crews fighting an almost neck and neck race down to the finish line, where Cornell, by a supreme effort put forth in the last two hundred yards, forced the nose of Ithaca shell across the line, with the point of the Columbit boat so close behind that it appeared from the observation train to be abreast of Cornells bow oar. The Naval Academy crew finished a good third after a lively race with Pennsylvania for that position. The Philadelphia oars men had to be content with fourth place, with Wisconsin fifth.

The Misses Wildey Win at Tennis.

Rain interfered with yesterday's play in the women's national championship lawn tennis tournament at the Philadelphia Cricket Club, at St. Martin's. Only two matches were played in women's singles, but good progress was made in the doubles. In the first round of the women's doubles, Miss Edna Wildey and Miss Natalie Wildey, of the Plainfield Country Club, sustained their reputation by defeating Miss Leroy and Mrs. Clement Wainwright, 6-1, 6-1. Miss Edna Wildey is still in the women's singles, which the rain interfered with yesterday. Miss Mildred Wildey, who was defeated by her sister in the first day's play, has returned home.

(Other sporting news on page three).

ATTACKING BISHOPS' LAW

(Continued from Page 1.)

"The safeguards created by the act of 1906 against the violation of the Sunday law, while applying to places licensed as saloons and restaurants, have no application to those licensed as inns and taverns or hotels. By its provisions one saloon-keeper is required to have his premises open to the public view from the street on Sunday, while another is not required to do so because he holds an inn and tavern license. Can it be said that legislation which brings about this result is not special and therefore unconstitutional?"

Mr. Lindabury asserted that the Bishops act was in violation of the Federal Constitution, because any legislation which discriminates against some and favors others is prohibited whether enacted under the police power of the States or not.

CITY JOTTINGS.

—Hopler's price list of fish on page 8 of this issue will interest you if you want fresh fish.

—Louis Borsum, of Woodland avenue, has been granted a patent for improvements on a photographic camera.

—Jersey berries, just the kind for preserving and canning, at Neuman Brothers. Large assortment and low prices.

—Frank Linke is planning to replace the old fashioned front to his place of business on West Front street, with a handsome up-to-date one.

Hillery Measure Passed.

When Sentate 375 was taken up in the State Senate yesterday, Senator Colby offered a substitute measure in Assemblyman Brady's house bill 291, the "Oregon" act providing for a supposed advanced method of getting the will of the people in the selection of United States Senators. Senator Hillery opposed this substitute, as saying it was a method of overriding the constitution of the United States in the selection of United States Senators. The substitute was killed and then the Hillery act providing for the voters expressing their will for United States Senators at the primaries, was passed. Senator Hillery said that under the act proposed by Senator Colby, a Democrat could vote for his ticket candidates at a general election, and at the end of the ticket could vote for a man which the Republican legislators would be bound to accept.

—Advertise in The Daily Press.

MAN LOST 4 YEARS

(Continued from Page 1.)

currence but has worked himself into a nervous state trying to recall what it was. The people who talked to him did not say that he is the man for whom they have been searching but I understand that they are fully convinced that he is the missing Charles Brewin."

A stranger case of dual identity, with oneself dead, has seldom been disclosed. Physicians who have known the whilom tailor as the prosperous Charles P. Brewin say the pressure of a small bone on the skull is the cause of all the trouble, but "Charles Johnson" knows naught of medical science and cares less, and he is very much averse to having doctors open his head to see what is the matter.

His dual history dates from four years ago in November when his wife and children awoke to find him gone. He had been a deacon for a generation in the First Baptist church, of Burlington, and was prominently identified with the G. A. R. These and other organizations gave aid in the search. The curtain seemed to fall on the last act when the missing man's hat was found on a Jersey Central ferry-boat in New York, with a note, telling his wife he would die. During his service in the Civil War he suffered sunstroke, which brought on a neurotic condition intermittently, and this was charitably ascribed as the cause for his act, by the friends and family who loved him.

DECRIES USE OF ALCOHOL.

Dr. Marcy Also Advocates State Institution for Inebriates.

Long Branch, June 27.—Officers were elected at the second day's session yesterday of the New Jersey Medical Society as follows: President, Dr. Edward J. Ill, of Newark; first vice president, Dr. David St. John, of Hackensack; second vice president, Dr. B. A. Waddington, of Salem; third vice president, Dr. W. J. McKenzie, of Trenton; recording secretary, Dr. W. J. Chandler, of Orange; corresponding secretary, Dr. Daniel Strock, of Camden; treasurer, Dr. Archibald Moyer, of Newark.

Cape May was selected as the next meeting place. Dr. Alexander Marcy, Jr., of Riverton, in his annual address, advocated the discontinuance of alcohol both as a medicine and as a beverage and recommended a State institution for inebriates.

The banquet last night was a feature. Charles Garrison, Dr. Enoch Hollingshead, Dr. J. M. Green, the Rev. H. M. Gessner, Dr. Howard A. Kelly and Dr. D. C. English responded to toasts.

HOT SHOT FOR PERKINS.

Dominic Resents His Refusal to Debate With J. F. Burke.

The Rev. J. M. Stifler, of Roselle, has written to Assemblyman Randolph Perkins a reply to the latter's criticism of J. Frank Burke, of the Anti-Saloon League. The Roselle pastor vigorously objects to Mr. Perkins' refusal to speak on the same platform with Mr. Burke.

Although Mr. Perkins and the other Union county members of the Assembly will not be present, the liquor question will be debated at a meeting to be held in the school auditorium in Roselle tonight. Mr. Burke and his supporters are expected to fire some hot shot into the Assemblymen, and particularly the Mayor of Westfield.

Two Union Men Arrested.

Edward Driscoll and Patrick Cass were prisoners at police court at Elizabeth yesterday on a charge of being intoxicated and interfering with the non-union carpenters employed at the New Jersey Transportation Company's dry dock, Elizabethport, where a strike has been in progress for some time among the union carpenters. Case and Driscoll belong to the union. Judge Mahon held the two men in $200 bail each to keep the peace.

Six Weddings In One Day.

Trenton, June 27.—The Rev. Charles H. Elder, pastor of Trinity M. E. church, of this city, known throughout the East as "The Marrying Parson," broke all records yesterday by wedding six different couples. Often in his career he has married five couples, but yesterday's performance set a new mark not only for him but, so far as is known, in the State.

Lodge Election, Somerville.

Washington Camp, No. 43, P. O. S. of A., chose the following officers last night: President, J. B. Richardson; vice president, Harry Mesler; M. of F., William C. Schenck; conductor, W. G. Kershaw; inspector, L. C. Davis; guard, George Mundy, trustee (18 months), F. C. Benbrook; delegates to State Camp, J. B. Richardson and F. C. Benbrook.

Voting Commission Bill.

The Senate yesterday passed the voting machine commission act, 371, and placed the power in their hands of caring for these machines and buying new ones, in the hands of the Secretary of State, who is the State's chief election officer.

Visitation of Polished Canvassers.

Seven Yale under-graduates, canvassing for publishing houses, are at work in this city. Five of them are quartered at an East Fifth street boarding house. They expect to remain here several days.

A SUMMER VACATION
necessitates the wise disposition of jewelry, silverware and other valuables.
AMPLE STORAGE VAULTS
will be found at the
CITY NATIONAL BANK

CHRISTIAN FIELD.

Rev. Dr. J. A. Chambliss, of the First Baptist church, will speak at the Rescue Mission tonight.

Under the auspices of the Baraca Class and U. B. Crane's Bible class, of Faith chapel, a lawn festival will be held at the home of Mrs. William LaRue, 620 East Second street, for the benefit of the chapel building fund.

$700 FOR NEW JERSEY CENT COINED IN 1786.

Philadelphia, June 7.—Numismatics from all over the country are here attending the sale this week of the collection of coins made by the late Matthew Stickney, and amazing prices are being obtained. The highest price ever realized for gold coin was paid yesterday, when the world-famous Brashear doubloon, coveted by all collectors, sold for $6,200. The next highest sensational price was $1,050 for a Paul Revere half-penny. A unique New Jersey cent, dated 1786, and displaying an eagle, sold for the astonishing price of $700. It was purchased by a local collector.

The Brashear doubloon is regarded as a beautiful coin. It was struck in 1787 at New York by Ephraim Brashear, and is one of five known specimens. When put up at auction yesterday the first bid was $1,000. The coin went to DeWitt Smith, of Massachusetts, at the record price. The Paul Revere half-penny is believed to have been engraved by Paul Revere, the Revolutionary hero. Its price, $1,050, is the highest ever paid for a copper coin.

Matthew Stickney died about fifteen years ago, at Salem, Mass. He was born in 1805, and started to gather coins in the early part of the last century. Among his treasures was an American dollar of the 1804 coinage. His collection constituted an almost perfect array of American coins in all metals.

Abolish Bureau.

The Senate at Trenton yesterday passed Nos. 370 and 373, the acts abolishing the state bureau of labor and then reorganizing a State bureau of labor and statistics, thus combining these two bureaus under one head. The chief is to receive $3,500 annual salary adn they assistant chief $2,500.

Launched Motor Boat.

William Jaeger, of the fire department, launched his five-horse power gasoline motor boat at Bound Brook this week. He will spend his vacation aboard the craft, cruising along the Staten Sound shores.

Not for Stevens.

It was reported today that Vice-Chancellor Frederick W. Stevens will not be appointed to the vacancy on the Supreme Court bench caused by the death of Justice Abram Q. Garretson.

Mr. and Mrs. F. C. Harder, of Madison avenue, will leave tomorrow for the Pocono Mountains, where they will sojourn for a time.

—For the best results try a Press Want ad.

—Daily Press want ads. pay.

FOR WEEK COMMENCING MONDAY, JUNE 24, 1907.

SPECIAL LEADERS

Cream of Wheat, a package	12c
Prunes, 90-100, a lb.	5c
Miller's Irish Marmalade, a lb. jar	17c
Pride of the Farm Catsup, a bottle	10c
Washing Soda, a lb.	1c
Red Alaska Salmon, a can	10c
Lobster ½-lb. Flat Can	20c
Peanut Butter, a lb.	15c
Huyler's Chocolate, a lb.	20c
H. O. Oats, a package	12c

EXTRA STAMP OFFER

50 with 50c worth of our Famous New-Crop Teas and Coffees.	
15 with 1 package of A&P Prepared Flour	15c
15 with 1 can Singapore Pineapple	15c
15 with 1 can Salmon	15c
10 With 1 package Magi Washing Crystals	10c
10 with 1 box Shaker Salt	10c
10 with 1 can A&P Jelly Powder	10c
10 with 1 can Marshall's Kippered Herring	15c
10 with 1 can Marshall's Tomato Herring	15c
10 with 1 can A&P Evaporated Milk	10c

Best 50c Tea and 25c Coffee in the United States.
These Goods you cannot procure elsewhere at almost double.
Drink only A&P Teas and Coffees and you will have a HAPPY HOME.

THE GREAT ATLANTIC AND PACIFIC TEA CO.
137-139 W. Front Street, Plainfield, N. J.
275 Stores in the United States.

ROTH & CO'S
Fish Special
FOR FRIDAY, JUNE 28th

LONG ISLAND WEAK FISH, per lb	7c
BUTTER FISH, per lb	10c
HALIBUT, to boil, per lb	14c
PORGIES, 3 lbs for	25c
BOSTON MACKEREL, each	25c

COD FISH, BLUE, FLOUNDERS, SEA BASS, SALMON
SOFT CRABS LOBSTERS SOFT CLAMS
SALT MACKEREL, SALT COD

ROTH & CO
132 E. Front St. Tel. 208.
Plainfield, N. J.
38 Markets in the State.

Nothing Like in Town.
Fish, direct from the ocean, fresh every day.
This FRIDAY and SATURDAY:

FLOUNDERS, lb	7c
WEAKFISH, lb	8c
BUTTERFISH, lb	10c
COD STEAK, lb	14c
HALIBUT STEAK, lb	18c
PORGIES, 3 lbs	25c
SMALL BLUEFISH, lb	10c up
LARGE FRESH MACKEREL, each	25c

HOPLER'S,
18 Somerset St. Telephone 295

A Judicious Real Estate Investment
is the road to fortune. Other things may fail, but the land is always there and your money is safe.
HIGHLAND PARK
offers you the best opportunities afforded in Plainfield Real Estate.
We are selling desirable building lots for the low price of $200 and up on very easy and convenient terms. Buy now and you will be proud of your purchase. Further particulars furnished upon request.
ELSTON M. FRENCH
171 North Ave. Tel. 24 Plainfield, N. J.
New York Office, 141 Broadway

Weinberger's New York Clothing Co.
202 West Front St., Plainfield, N. J.
Wonderful Values in Men's & Boys' Summer Clothing
Good Clothing cheap is what we mean—manufacturers are making the sacrifice—the late season finds them overstocked. They have to unload and desperate price-cutting is the only remedy.
THE ADVANTAGE IS ALL ON YOUR SIDE
Men's Regular $15.00 Blue Serge Suits $9.90
Suits that we guarantee to be all wool and fast color; this season's very latest styles; can't be duplicated under $15.00 . . . . . $9.90
Men's Fine Worsted Suits
Neat dark styles, medium colors and light patterns, reduced to $10
Men's Two-piece Suits
In all the new shades of light checks and plaids. $10 values at $6.90
New Style plain Four-in-Hand Ties, 50c value 25c
Men's Fancy Tan Hose, 25c value, 2 for 25c
Straw Hats, the very latest styles . . . . . 75c to $2.50.
Princely Negligee Shirts, 75c values at 50c

Advertise in The Daily Press.

ROADSTERS' CALENDAR
Sun Rises 4:30 a. m.
Sun Sets 7:34 p. m.
Lanterns must be lighted 8:38 p. m.

THE DAILY PRESS.

THE WEATHER
Fair tonight and Saturday.
Maximum, 92; minimum, 63.
24 hours ending at noon. Ther. at noon 82

Established May 10, 1887. PLAINFIELD, NEW JERSEY, FRIDAY, JUNE 28, 1907. Two Cents a Copy—$5 a Year.

DR. RUSH RHEES ON FAITH

College President Warns the Young Men Against the Spirit of Doubt.

"UPWARD SUMMONS"

"Thinking Men Today," He Declares, "Are Disturbed by the Travesty of Religion."

Dr. Rush Rhees, president of the University of Rochester, who is a former resident and frequent visitor in Plainfield, preached a remarkable sermon before the graduating class of that seat of learning this week. His subject was faith.

The text of President Rhees' sermon was taken from the fourteenth verse of the third chapter of Philippians, which reads: "I press toward the goal for the prize of the upward calling of God in Christ Jesus." The substance of the forceful sermon was: Thinking men today are disturbed by the travesty of religion. The great additions to scientific knowledge has dissipated faith in Scriptural teachings to a great extent and "have raised a mist which conceals God." The power and vitality which gave the upward calling its victory in the early centuries are somewhat inert today. Yet those who have faith should not abandon it or forego the power and inspiration of a real religion because its travesty is common, even as they would not discard wisdom because is can be feigned. One should listen to the "upward summons" and live his life as it directs.

In concluding his sermon Dr. Rhees spoke to the graduates as follows:

"You are on the threshold of a life which calls you henceforth to walk in different paths. It calls some of you to further study, some to ministry in one or another form, some to professional activity, and some to business cares and aims. The upward summons which God issues to you is not alternative to these. If God is near, and we akin to him, all tasks are sacred that are worthy of ourselves, in all alike the upward summons reaches us, in all alike lower and earthlier aims insistently urge themselves upon us. The spiritual inertia that resists all progress invades the cloister and the study as freely as the mart and countinghouse. God calls to a life of progress, of spiritual endeavor, of resistance to the currents which keep by us set toward the lower levels of life from which we and our fathers have emerged. These currents know no barrier which shuts a sacred calling from a secular.

"We cry out much today against what we call the commercial spirit. We make lamentation that it contaminates lives set apart to ministry for soul or mind or body, that it puts a price on manhood and honor and integrity, and boasts that all or any of these may be bartered in its market. But this is not the commercial spirit. This is the old foul-visaged vice of avarice. The spirit of commerce is an agency of progress. It discovers new worlds, it invents economics, it multiplies provisions for human wants, it serves our life in countless noble ways. It incurs peculiar danger, for the prize of its success is gold, the object of man's greed from his early days of barbarism until now. But that greed is a stain upon the commercial spirit, even as it is the curse of men with itching palm in every walk of life.

"The upward summons cries out in the market and the counting room as loudly as by the bedside of the sick, in the council room of the attorney, in the quiet of the study, in the closet of the preacher calling men to the triumphant upright life. It is the call in any task or walk of life to love God first as did Jesus Christ, a call to the adoration of truth, and holiness and goodness; a call to joy in moral progress; a call to hope for life's triumph over sin and death, as Christ has triumphed for us. That summons is a call to love our neighbors fully, in commerce and in every other occupation to confess the pricelessness of human life, the appealing claim of a brother's need, the clear, persuasive plea for sympathy with my neighbor alike in his joy and in his sorrow, as the Master valued life and ministered to need and opened his heart to every pulsing of his fellow's life. And the prize is the fulfilled life. That it is fulfillment our own ideals declare, that it is fulfillment the record of history demonstrates, that it is fulfillment is seeen supremely in the simple fact of the present masterhood of the meek and lowly Friend of publicans and sinners. Here is the light to guide your path, whatever task you undertake, wherever life places you, however it may hedge you in with difficulties or temptations—God's summons to the Godlike life.

(Continued on Page 4.)

WARREN CHAPEL FUND NOW REACHES $850

CHURCH SOCIETIES' FESTIVAL NETS ABOUT $175.

The strawberry and ice cream festival was continued last night under the auspices of the Christian Endeavor, Missionary and Aid societies, of Warren chapel, with marked success. The affair was held on the large lot at Somerset street and Fairview avenue, and the net proceeds were for the furnishing fund of the new chapel now building on Watchung avenue. The societies want to raise $1,000 for this purpose by September 1, and they will undoubtedly succeed, as there is now over $850 in the treasury, the festival netting about $175.

The grounds were attractively decorated with Japanese lanterns, 250 of them being suspended about the place and around the many handsomely decorated booths. In addition there were fourteen tables, where ice cream, cake and strawberries were served. These were presided over by waitresses, members of the various societies.

The various chairmen were as follows: Ice cream, Miss Hattie Squier; strawberries, Mrs. John Schenck; cake, Mrs. J. H. Snyder; candy, Miss Nora B. Schenck; lemonade, Charles Bryan; flowers, Mrs. Joseph O. McKelvey. The chairmen all had an efficient corps of workers from the Christian Endeavor, Missionary and Aid societies.

Among those who assisted in making the affair a success were Mr. and Mrs. John Dickson, for the use of their home, adjoining the lot where the festival was held; J. W. Gavett for the loan of dishes; Mark Lees for cutting grass; Joseph Farlee and J. H. Snyder for carting; Miss May Bennett, the efficient cashier; Theodore Martin, as general manager of the grounds, and Charles Windham, Thomas Finney, John Schuck and Francis Caldwell, all of whom contributed their services without charge.

One of the special attractions of the evening was the music by the Liberty Band, of this city. A fine program of popular selections were rendered by the band to the enjoyment of the large crowd.

RE-REPLEVINED HORSE.

Richard Baldwin Retains Possession of Animal in Dispute.

In the Baldwin-Vanderhoef horse case, the first hearing of which was held in Justice Mundy's court, Wednesday, the former scored yesterday by re-replevining the animal, thus keeping it in his possession. He filed a bond, and will hold the horse until the final settlement as to ownership, in the Somerset County Court in September. F. J. Blatz is his lawyer.

A city court case growing out of the trouble will be heard tomorrow morning. No written complaint has been made, but Vanderhoef has been ordered to appear on allegations made by Baldwin.

A June Tea.

A very charming tea was given yesterday afternoon by Mrs. Morris Alexander Zook at her home on East Sixth street, in honor of her friend, Miss Craig, of Kentucky. Mrs. Zook was assisted in receiving by Mrs. Zook, senior, and Mrs. H. Bernard Coombe. The assistants in the dining room were the Misses Anna and Helen Davis and Miss Constance Patten. A large number of kuests was present. The house was prettily decorated with flowers.

Peddler Fined.

John Glasel, arrested for peddling without a license, was arraigned this morning before Judge Runyon. He was fined $2.

—Neuman Brothers store is headquarters for Jersey strawberries. Big assortment tomorrow—just the kind for canning and preserving. Low prices will prevail.

SCHOOL BOARD'S DILEMMA

Berkely Heights Lacking in Proper Accomodations For Pupils.

THE LAW VIOLATED

Must Provide More Room But Just How to Do It Causes Much Agitation.

A division in sentimen over the need of more school room and the projected improvements to the Plainfield avenue public school of Berkeley Heights has thrown the citizens of that section of New Providence township into a controversy which may drag along indefinitely, to the detriment of educational development. Owing to the rapid growth and increase in population the present schoolhouse has become inadequate and more room is necessary to accommodate the pupils. During the last term County Superintendent of Schools W. J. Shearer, of Elizabeth, paid a visit to the local schoolhouse and was surprised to find that there were more pupils in the school than the present structure could properly accommodate. He also discovered that the State law was being violated by the Board of Education in allowing two teachers to instruct as many classes in one room. Superintendent Shearer called the attention of the members of the school board to this state of affairs and ordered that steps be taken to provide more room and to comply with the state law in reference to having but one teacher for each room.

When the result of Superintendent Shearer's visit became generally known agitation at once began for better school facilities. William Jeffery, the former Plainfield real estate operator who has been engaged in developing a section on the north side of the Lackawanna Railroad tracks, offered the suggestion that the school board erect a new school for the accommodation of first and second year pupils on the north side. He based his arguments for this course on the fact that out of the ninety-eight pupils enrolled eighty reside on that side of the track, while but eighteen have their homes on the southern side where the school is now located. Mr. Jeffery favors as a site for a new building a plot of ground about one mile distant from the Plainfield avenue school. A majority of citizens, it is said, also favor the same idea as entertained by Jeffery, as does Committeeman Joseph Kunz. Despite the sentiment in favor of a new school for the younger children it is believed that a majority of the members of the school board are against making an expenditure for a new structure and will try to improve matters by building an addition to the present structure.

In the belief that the members of the board would show their hands at the monthly meeting last night it was predicted that a lively session would take place, but everything passed off serenely and not a grain of excitement enlivened the meeting. Perhaps this was due to the absence of Mr. Jeffery, who was detained in New York and was unable to be present, at any rate Committeeman Kunz did not advocate the erection of a new structure to accommodate the overflow of young pupils. The meeting was held in the schoolhouse which was dimly lighted for the occasion by a single kerosene lamp. The deliberations of the board were cut short at 9:30 owing to a limited supply of oil.

Ways and means to bridge over the difficulty were talked over in a calm manner, with Casper Fox, the president of the board, presiding over the meeting. Owing to the many formalities required by the State school low it was decided that it would be impossible to build an addition and have it completed be-

(Continued on Page 4.)

SUB-CONTRACT MADE ON THE SEWER WORK

DUNELLEN CEMENT COMPANY TO ERECT PUMPING STATION.

Peter Morgan, of Poughkeepsie, who has the contract for building the southside sanitary sewer, has had considerable trouble in securing a sub-contractor to construct the house and opening for the installation of the pumping station on Randolph road. Cormick Caufield, the mason, was the first one to take the subcontract, and when he examined the plans in detail and learned that he had to go down a number of feet below the water line, he gave up the job.

Other contractors were sought, in Plainfield and New York, but the figures were so high that Mr. Morgan declined to accept them. Finally, the Dunellen Cement Company was induced to take the contract, but it is said that that company will find it difficult to complete the work at the figures named and make much profit. The vault into which the machinery is to be installed is to be constructed of concrete and must be perfectly waterproof. The fact that there is water to be contended with in the construction work, makes it much more expensive. However, it is a matter that Mr. Morgan will have to settle and the work must be done according to the plans. Any loss, if there is one, will have to be borne by Mr. Morgan and the sub-contractor.

FOURTH WILL BE GREAT DAY IN NEW MARKET

BIG CELEBRATION OF AN OLD FASHIONED NATURE TO BE HELD.

Plans have been partly completed by the committee in charge for the big Fourth of July celebration at New Market under the auspices of Friendship Council, Jr. O. U. A. M. The observance will be an old-fashioned one, with a lively program of sports, and all the features of a patriotic picnic. The committee is bending every energy to make it the greatest celebration ever held in New Market.

Land and water sports will be included in the athletic program. There will be swimming races, boat races, tub races, and aquatic events of novel character, as well as running races, potatoe races, bag races, jumping events, tug of war and other field and track contests. The entry lists will be large, and prizes of value will be given the winners.

In the evening the celebration will close with an elaborate display of fireworks. Over $400 worth of pyrotechnic contrivances of one sort or another have been ordered. A brass band of twenty-five pieces will play afternoon and evening.

Many Plainfielders are expected to take part in the celebration. The Juniors of this city will be well represented at the affair, and a feature of the afternoon will be a baseball game between nines from Somerset and Plainfield Councils.

Vail's grove will be the scene of the celebration, as in past years. It is finely situated, and admirably adapted to the purpose. Refreshment booths will be erected.

The committee in charge of the affair is made up of Harry J. Piddington, William T. Piddington, Frank O. Nelson, Foster Sofield and Dr. Daniel C. Main. They are being assisted by other members of the Council.

NEW MARKET A. C.

Village Young Men Form Club, with A. G. Nelson's Assistance.

Young men of New Market interested in baseball and other sports, organized the New Market Athletic Club this week. Frank Brown is president and Lester Nelson secretary and treasurer.

The club will take charge of the recently organized New Market nine, and foster other sports beside baseball, in season. Claude Penrose is captain of the nine. The club was formed largely through the efforts of Abram G. Nelson, who has promised to continue his interest in it.

Sued In Passaic.

As counsel for O. W. Young, of Newark, suit has been instituted by Frank J. Blatz, of this city, against V. C. Tranks, of Passaic, and W. C. Van Winkle, of this city, in the District Court at Passaic. The action is to recover $100 on a bond. The case will be heard next Friday.

A Spring Tea.

For the Needle Work Guild will be given at Mrs. John B. Dumont's, 500 Stelle avenue, on Saturday, June 29, from 4 to 6 o'clock. All directors and their associates are cordially invited. Mrs. J. Edgar Corlies, secretary. 6 27 2 ***

BACK TO REFORMATORY

Frank Mulliner's Parole Was Brought to an End in City Court Today.

NEGLECTED HIS FAMILY

Ran After Young Servant Girl and Threatened Her Employer—Weeps As Officer Takes Him in Custody.

Informed of the arrest of Frank Mulliner, of Dunellen, a paroled prisoner, on a charge of making threats, Chief Parole Officer Charles Moore, of Rahway Reformatory, attended the hearing in the city court, this morning. When the testimony was all in he decided that Mulliner was wanted at the institution again, and he made the formal demand that terminated the young man's freedom.

Mulliner was sent to the Reformatory from Peapack three years ago under conviction for a grave crime. He was twenty-two years old at the time. He was released on parole last winter, and went to live in Dunellen with his wife and two children.

He broke his parole by neglecting his family almost immediately. Mrs. Mulliner was forced to make complaint to Moore at that time, and the latter told Judge Runyon this morning that he wanted to take Mulliner into custody then. The young man pleaded for another chance, and was given it.

Recently, Mulliner became interested in a young servant girl working for a man living on West Sixth street, and he again neglected his wife and children. Mrs. Mulliner learned of the servant's part in the affair, and she went to the girls' mistress. She aroused the later's sympathy, and the women told her husband. He watched for Mulliner's coming, and the next time the young man appeared he ordered him from the place and forbade him to come there again. Mulliner adopted a defiant attitude, and after blackening his wife's character vilely, made threats against the servant's employer. His arrest followed.

Mrs. Mulliner told her story of neglect and non-support to City Judge Runyon this morning. Mulliner tried to belittle the story and the charge against him, but the evidence was conclusive.

"Mulliner," said the magistrate, "the Reformatory has first call on you, and Mr. Moore is here to say whether or not the institution desires you to come back. If he doesn't want you, I will hold you for the Grand Jury."

"He has broken his parole," said Moore. "I will take him with me."

"Don't take me from my two children," pleaded Mulliner.

"You didn't think of your children when you ran after that young girl," said Moore. "I have no sympathy for you. I should have taken you back to the institution when your wife complained last spring."

Mulliner broke into tears. He was sobbing when Moore took him, handcuffed, from the station house.

Mrs. Mulliner will be assisted by the woman for whom the servant girl works.

Park Club Will Celebrate.

The Park Club is planning for its usual Fourth of July celebration during the afternoon and evening of Independence Day. In the afternoon there will be tennis on the courts, with a tea at the clubhouse and in the evening there will be a grand display of fireworks, followed by a dance. Admission to the club grounds will be by card through members.

Suffers Appendicitis Attack.

E. S. Hyatt, of East Ninth street, who recently went to Chicago on a business trip, was taken suddenly ill Saturday night with a severe attack of appendicitis. An operation was performed during the night and Mr. Hyatt is now doing well.

CAN'T FIND ANYBODY WHO WILL BE DOG CATCHER

MAYOR HAVING A TOUGH TIME GETTING A FEEDER FOR THE CANINE CORRAL

WANTED—Active person to be head of the Plainfield dog catching industry. Age, sex, color or previous condition of servitude will not figure in appointment. Address, call personally or 'phone to C. J. Fisk, Mayor's office, Plainfield.

Mayor Fisk did not ask to have that advertisement inserted, but the need is urgent, and he himself knows not how to relieve it. There is a loud, raucous clamor for the appointment of a dog catcher, but a deep, dripping silence meets his call for applicants. Even those who "would take the matter under advisement" are so scarce as to rival the dental adornment of the garden variety of hens.

The hustling mayor, it is said, has taken to stopping all his friends and asking tearfully if they will please consent to be dog catcher, or at least tell him of some man or woman, youth or maid who will take the job. Up to 1:48 this afternoon the result of his canvass was confined to a collection of hoarse chortles and unfeeling jibes.

"They want me to appoint a dog catcher," said the Mayor sadly, "but no one will be it or hold anybody else long enough to be tagged. Must I, at my age, go forth and be dog catcher myself?" and he wiped away a tear as he saw his Duty as a model executive looming up sternly ahead of him.

At 2 p. m. the Mayor's telephone rang violently. At the other end was Dr. T. S. Davis who shouted that he just spied a man running past his office after a dog. Aleck Ayers volunteered to offer the job to the stranger but when he returned he declared that the man wanted forty dollars a week with five days off duty.

As the mayor swooned in his chair he murmured "Shall It be Knott or not Knott. Just then a message came from the S. P. C. A. headquarters. It read "We want you to get a dog catcher but we don't want to select a man as we want the responsibility on your shoulders."

A marked copy of the advertisement will be sent President L. V. F. Randolph, Dr. T. S. Davis and Dr. M. O'M. Knott.

BOSS BARBERS MEET.

Will Close Shops All Day July 4 As An Experiment.

The Boss Barbers Association, of the city and borough, met last night and decided to close shops all day on the Fourth of July but to keep open until 12 o'clock the night before. The move was decided upon as a result of the requests made by the journeymen barbers, who recently advocated a number of changes. Heretofore the shops have been open until noon on holidays, closing the night before at 9 o'clock.

The closing on July 4 will be in the nature of an experiment and if it proves satisfactory will be maintained on all holidays throughout the year. The requests of the journeymen for a half-holiday every other week and their suggestion that the prices of hair-cutting and shaving be made uniform will be discussed at a meeting on July 18.

Will Try Hassam Pavement.

The Public Service Corporation has requested the Borough Council to make provision for the laying of Hassam pavement between the rails of the tracks on Somerset street, in connection with the block of that material to be laid. The company stands part of the cost of the entire pavement but according to the original plans some other material was to be used in the center of the street. The Public Service officials are anxious to give the Hassam system a thorough trial and may eventually use it on all of its lines.

NEGROES FOUND GUILTY

Johnson and Payne Both Convicted on All Charges as Preferred by Authorities.

ONE SENTENCE PASSED

Injured Man Placed in Charge of Probation Officer and Must Pay All Costs of the Prosecution.

Before Judge Atwater in the Court of Quarter Sessions at Elizabeth, yesterday, Lee Johnson and Thaddeus Payne, the Plainfield negroes who engaged in a shooting affray in a pool room last March, were found guilty as charged; Johnson for assault and battery and Payne on two counts, one for atrocious assault and one for carrying a concealed weapon. Immediately after receiving the verdict, Winfield S. Angleman, counsel for Johnson, moved that his client be sentenced at once, owing to the fact that he has not yet fully recovered from the bullet wound in his body. The court, however, preferred to hold the matter over night and Johnson was locked up the same as Payne. This morning sentence was suspended upon him with the understanding that he pay the costs of the prosecution, remaining in the care of the probation officer until it is done. Payne will be sentenced next week.

Both the trial and sentence of the two men were conducted under a new section of the Crimes act, passed by the Legislature last spring. It holds that where two men engage in a fight both are guilty of assault, one as much as the other. The fact that Payne pleaded self defense was an after-consideration. The sentencing of Johnson to pay the costs of prosecution is a new feature in cases of this kind.

When Johnson was arraigned before the court this morning, he was scored as the aggressor in the fight and the fact he was nearly killed was practically all that brought about the leniency in his punishment. His counsel presented a doctor's certificate showing that he is not yet entirely out of danger and that it will be many weeks before he is able to go to work. He was released from custody as soon as sentence was passed and returned to Plainfield.

Payne is represented by S. S. Swackhamer and he is making every effort to secure light sentence for his client because of the self-defense plea being upheld.

STRIKE AT SINGER'S.

Pipefitters' Helpers Say They Must Have Twenty Cents an Hour.

The helpers of the pipefitters in Singer's at Elizabeth have been out on strike since Monday because an increase of pay was not granted them. The helpers have been getting seventeen cents an hour. They put in a demand for twenty cents an hour. When this was refused they walked out. The pipefitters and their assistants do not number many men. It is their business to look after the steam pipes and other things of that sort throughout the factory.

When the new building was being put up the men had plenty of work to do, as they worked a full day on Saturday, sometimes on Sunday and overtime during the week. Of late there has been no Saturday or Sunday work, and overtime has been scarce. As a result the wages for the week sank much lower, and the helpers put in a bid for more pay per hour. Those who walked out have been replaced by other men.

Zachariah Wilson Injured.

Zachariah Wilson, of Chatham ham street, is carrying his left arm in a sling the result of an accident a few days ago when he was thrown from his bicycle and sustained a fracture of the collar bone. He was returning home from wrok one night, when the forks of his wheel snapped off at the head, and he was thrown a distance of several feet in the roadway. It was with difficulty that he reached home. A physician was called and the broken bones were set.

New Military Academy

The Hudson River Military Academy of South Nyack, N. Y., has leased the Finderne Hotel property, near Somerville, of John C. Shaw, for five years, and has begun to move to its new headquarters. Forty ponies arrived yesterday. Captain Joel Wilson, a cavalry officer during the Civil War, is the superintendent of the school and expects to have everything in readiness by the time the Fall term begins. The school has 200 students from all [illegible]

Bishop Fifty Years In Ministry.

Bishop John Scarborough, of the Protestant Episcopal diocese of New Jersey, will have served fifty years today since his ordination as a deacon. No arrangements have been made for any special observance of the occasion.

INGENIOUS METHOD OF GETTING HUGE BOILER INTO BASEMENT OF THEATRE BUILDING

Though it is not exactly what might be called "a great engineering feat," a novel and ingenious method of installing a six-ton high pressure boiler in the basement of the New Plainfield theatre has been adopted by the contractors in charge of the task. There was no opening in the building large enough to admit the ponderous affair and the problem that presented itself was where to make one. After many ways and means had been discussed, it was finally decided to dig a huge trench in Exchange alley, directly against the theatre wall and then cut through the bricks into the basement. As the boiler is fifteen feet long, eight feet high and eight feet wide it meant a great deal of preparation but everything is now in readiness and the job will probably be accomplished today.

The task of lowering the six-ton weight into the trench and then shoving it through the hole in the wall will be in charge of Henry Wierenga. He has arranged a plan for getting it down quickly and contemplates no trouble in eventually landing it on its base. The boiler will have twice the heating capacity of its predecessor and is only one of the many improvements to be installed in the house by Manager Counihan this summer.

PLAINFIELD BOY YOUNGEST MEMBER OF CREW THAT WON 'VARSITY EIGHT RACE

Plainfielders who are interested in collegiate sports and many others who like to see "home talent" preeminent in feats of skill and strength, feel a keen sense of satisfaction in the fact that a local boy was a member of the Cornel crew which won the 'varsity eight race, Wednesday. He is Leonard W. Gavett, son of Street Commissioner Gavett, who rowed No. 5 for the winners in the big event and who is looked upon by college men as one of the best oarsmen who ever sat in a shell.

Though Gavett is only twenty years old his equal in a physical sense would be hard to find. Tall and erect, he sands 6.01 feet and weighs 180 pounds. He is not only the youngest member of the crew but is also the heaviest and there is only one other who is taller than he. L. R. Gracy, who rowed No. 4, stands 6.04 feet but weighs 4 pounds less.

Gavett is now in his third year at the university and since his entrance as a freshman he has made an enviable record both in athletics and general studies. The one has not been neglected at the expense of the other and he is one of the most popular men in the college, while the members of his class hail him as "the best ever." He has upheld '08 in various events on many occasions and has a string of wins to his credit.

LADIES' AND CHILDREN'S PARASOLS.

Children's at 29c, 39c, 59c, 75c, 98c, $1.19 and $1.25.

Ladies, Hemstitched Parasols, white fancy handle, 98c.

Ladies' Parasols, one row of inserting, for $1.49.

Parasols, Hamburg ruffle, $1.98

A. E. FORCE & CO.

The "White Store" That Saves You Money.

We Give S. & H. Green Trading Stamps

RUG DEPARTMENT.

Porch Chairs, 98c to $3.98.

Crex Rugs, all colors, 49c to $4.98.

Straw Veranda Seats, 5c each.

All 30c Matting for 25c.

One lot China Matting for 17c.

INTERESTING SPECIALS FOR SATURDAY'S TRADE

MEN'S FURNISHINGS.

Men's Negligee Shirts in a variety of new styles for Summer; Saturday, $1.00 and ..... .49

Men's Black Cotton Hose, all sizes, 10c, or 3 pair for ..... .25

Men's Fine Black and Colored Hose, silk embroidered, 50c value, Saturday, pair ..... .19

Men's Balbriggan Underwear; shirts and drawers long and short sleeves, 50c, 39c and ..... .25

SALE OF MILLINERY AT LESS THAN HALF PRICE.

One lot Untrimmed Straws in Chips, Rough Braids, in all the prevailing colors, value up to $1.98, for ..... .29

On account of the exceptional demand for our Trimmed Hats at 98c, we are getting out a new lot for Saturday's selling. Some of these are values up to $9.98; Saturday ..... .98

HOSIERY.

Ladies' Black Lisle Ankle Lace Hose; 50c value; for ..... .39

White All Over Lace; the 50c kind, for ..... .39

Misses' Black Ribbed for 19c.

RUCHINGS.

29c and 25c Ruchings for 15c

Tourist Ruchings, 6 yards in box 15c

Tourist Ruchings, 3 yards in box 10c

IMPORTANT SALE OF LADIES' TAILORED SUITS FOR SATURDAY.

25 Ladies' Fine Tailored Suits, made of light weight Panama cloth, Eton and Pony style, this season's newest creations, black, brown and blue, positively worth from $12.00 to $15.00; to close the lot; Saturday $9.98

ANOTHER WONDERFUL SPECIAL.

Ladies' Silk Jumper Suits, made of pin stripe and small check effects; this lot is without doubt the greatest and best value ever offered by any house in the business. We have but a limited amount of these to sell. A marvel of value-giving; none worth less than $15.00; while they last Saturday at $7.49

WHITE UNDERSKIRTS.

Trimmed with embroidery and lace trimmed dust ruffle; $1.98 value for $1.49

LAWN WAISTS.

Made of cool sheer white Lawn, trimmed with lace and embroidery, short and long sleeves, $1.50 value; for $1.19

LADIES' SWISS RIBBED VESTS.

With low neck, sleeveless; 15c value, for ..... .10

LADIES' WASH SUITS.

Handsomely made in pony and Prince Chap styles; this season's newest creations; prices marvelously low; $5.00, $4.50 and $3.50

HOUSEFURNISHING SPECIALS IN BASEMENT.

White Mountain Ice Cream Freezers; the best in the market for the price; price $2.25 up.

39c Window Screens for 32c

75c Clothes Baskets for 45c

Fels Naptha Soap, 6 for 25c

25c Glass Night Lamps 15c

$2.00 Heavy Wash Boilers $1.59

50c Granite Preserving Kettles 29c

FROM NOTION DEPARTMENT.

TOILET SOAPS—Mignonette, New Mown Hay, Verbena, Buttermilk, Glycerine, Lilly of the Valley, Country Club, Rose and Violet Soaps; 3 cakes in box; 15c value for, per box ..... .10

WASH BELTS—White Embroidered Wash Belts, with pretty gilt buckles, 19c value for ..... .10

MENNEN'S Violet and Talcum Powder, borated, 25c value, Saturday, at ..... .15

SALE OF BACK COMBS—Manufacturers samples, at half price:

25c Combs 10c
50c Combs 25c
$1.00 Combs 50c
$1.50 Combs 75c
$2.00 Combs $1.00
$3.00 Combs $1.50

SCHEERER & CROWN

74 and 76 Market St., Newark, N. J.

The most liberal credit house on earth. Prices always one-third lower than others ask for similar quality.

NO DEPOSIT REQUIRED

WE FURNISH A 3-ROOM FLAT COMPLETE FOR $75.00

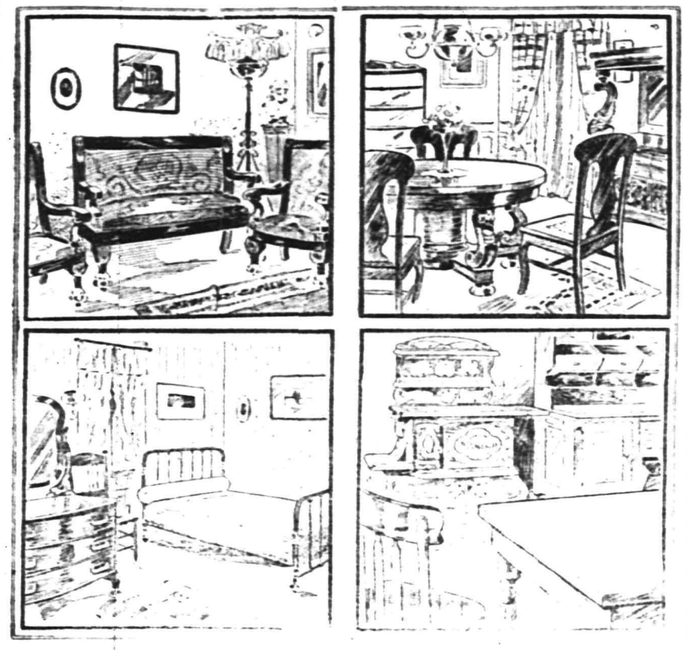

WE FURNISH A 4-ROOM FLAT COMPLETE FOR $100.00

A postal card will bring our salesman to your home to take your order on the following terms of credit:

For Furnishings of 1 Room, no deposit, Payments 50c weekly;
For Furnishings of 2 Rooms, no deposit, Payments $1.00 weekly;
For Furnishings of 3 Rooms, no deposit, Payments $1.50 weekly;
For Furnishings of 4 Rooms, no deposit, Payments $2.00 weekly.

Carfares Allowed when Purchases are Made at the Store

THE DAILY PRESS may be obtained from the following Newsdealers and Agents. 10c. a week.

CITY.

Union News Co. ..... R. R. Station
J. M. Harper ..... 411 Park Ave.
E. A. Laing ..... 149 W. Front St.
A. D. Mallinson .. Fourth and Liberty Sts.
Trolley Waiting Room .... Watchung Ave.
M. Estill ..... 111 Park Ave.
Debele & Stahl ..... 113 Somerset St.
Blaney & Son ..... 331 Watchung Ave.
T. A. Garthwaite ..... 212 Watchung Ave.
A. Anderson .. West Third St. and Lee Pl.
John Mottley .. Cor. E. 3d & Richmond Sts.

SUBURBAN.

Dunellen ..... B. Siriski
New Market ..... R. Burdick
Bound Brook ..... Union News Co.
Bound Brook .... D. M. Ross, Trolley Sta.
Somerville ..... Jacob Genert
Westfield .... C. F. Wittke, A. E. Snyder
Westfield ..... J. W. Wall
Scotch Plains ..... Chas. Elliott
South Plainfield ..... Patrick McDonough
Fanwood ..... Chas. Elliott
Netherwood ..... Blaney & Son

NEWS IN THE SUBURBS

DUNELLEN AND VICINITY.

W. W. Giddes and Miss Elizabeth Herlich sang a duet at the Methodist prayer meeting Wednesday night.

The Board of Education will hold a special meeting tonight.

The Dunellen Field Club will play at Millstone tomorrow afternoon. They will travel by stage in one of Ziba Osmun's wagons.

The Dunellen league team will play Scotch Plains tomorrow afternoon on the home grounds.

Defender Fire Company had only routine business to consider at its meeting last night.

Mrs. DeWitt C. Fulton spent Wednesday and yesterday with friends in Newark.

Clarence Carman has returned from a visit to friends on Long Island.

Miss Evelyn Randolph visited relatives in Somerville Sunday.

John Woods has resigned his position at the Park Hotel.

Miss Ethel Garretson visited in Newark Wednesday.

Ruliff Fisher spent last night at Coney Island.

Mrs. Arthur Vail spent yesterday in New York.

WARREN COUNTY.

George W. Bale, son of the late George Bale and a nephew of Henry Bale, of Blairstown, was graduated from Washburn College at Topeka, Kan., a few days ago and will enter a medical college in the fall. He was born at Blairstown.

Mrs. Andrew R. Snyder, who died a few days ago at her home in Newark, resided for many years at Paulina, where her husband ran a planing mill. She formerly was Miss Emma Poole and was a sister of Joseph Poole, of Newton.

The star route stage line from Marksboro to Johnsonburg that is being run by Jay Rush will be discontinued July 1 and mail will be delivered to Johnsonburg by the R. F. D. carrier of the route from Blairstown.

Miss Sibley Wilkins, step-granddaughter of Postmaster Howell, of Blairstown, will enter Mt. Holyoke College in the fall. She was graduated from the High School at Washington this month.

Leon A. Smith and his bride, formerly Miss Grace Miller, will begin housekeeping at Johnsonburg in the fall. He has been elected principal of the public school at that place.

Rev. J. P. Clarke, a former pastor of the Stillwater Presbyterian church, will spend the summer with his family at Tobyhanna, Pa., on the Pocono Mountain.

Annual July Clearance Sale
-----OF-----
FURNITURE

Sweeping Reductions Throughout! Lowest Prices Ever Seen!

This is our great customary July Clearance Sale. It is the season to clean up our entire stock and get ready for the new Fall business. Patrons of our former sales will remember with pleasure the splendid bargains they obtained, but we intend making the event this year even more remarkable ---even more advantageous to you.

Sweeping reductions have been made on everything. Such values have never before been seen in Newark, and chief among the attractive features are the EASY TERMS you can make. Nowhere else can GOOD furniture be bought SO CHEAPLY and nowhere else can it be obtained SO EASILY.

Here are a few of the immense values, to give you an idea. Equal reductions have been made on everything, but space does not begin to admit of our mentioning all. Every article marked in plain figures:---

DRESSERS, formerly $16.00, sale price $11.48.
CHIFFONIERS, formerly $11.00, sale price $4.98.
IRON BEDS, formerly $6.50 to $9.00, sale price $5.98.
SIDEBOARDS, formerly $22.00 sale price $14.98.
COUCHES, formerly $14.00, sale price $8.98.
PARLOR SUITES, formerly $65.00, sale price $39.48.
RUGS, formerly $38.00, sale price $27.98.
RUGS, formerly $28.00, sale price $16.98.
RUGS, formerly $3.50, sale price 98c.

It will pay you (and pay you WELL) to buy NOW, even if you do not use the goods for six months. Everything bought during July will be stored FREE of charge until October 1st. Whether you wish to purchase or not, come see what can be done here. It is an education in Furniture buying.

We Pay Carfare Both Ways

D. WOLFF & CO.

81-83 MARKET ST., NEWARK

The Largest and Most Popular Credit House

This Store Closes at 12 Noon Saturdays, Commencing July 6.
This Store Closes at 10 P. M. Fridays, Commencing July 12.

W. V. SNYDER & CO.

Women's White Shirt Waist Suits and Princess Dresses.

Made from fine lawns, batiste and dotted Swiss. A manufacturer's samples and surplus stock at less than half the regular prices.

Some of the garments are slightly mussed from handling, but all are perfect in every other way.

The majority of these suits were made by one of the finest manufacturers of lingerie and princess dresses in New York.

Suits made to sell for $3.75, now $1.98
Suits made to sell for $5.00, now $2.50
Suits made to sell for $7.00, now $3.50

Finer grades made to sell from $9.00 to $20.00, priced now at $5.00 to $15.00.

Summer Specials in the Basement.

These special prices on seasonable articles for the balance of this week:

Lawn Mowers, "The Snyder," 8 in. wheel, warranted steel blades, 12, 14, 16, 18 inch; choice, special $2.49

Lawn Mowers, "The Snyder," ball bearing, 8 in. wheel, warranted steel blades, easy running, 12, 14, 16, 18 inch; choice, special $3.49

Hammocks, the "Palmer" make, fast colors, wood spreaders, close weave, durable baby hammocks, high sides and safety; special ..... .79

$1.00 Hammock, with pillow and valance 89c
$1.49 Hammock, with pillow and valance $1.29
$1.95 Hammock, with pillow and valance $1.59
$2.25 Hammock, with pillow and valance $1.89
$2.98 Hammock, with pillow and valance $2.59
$3.49 Hammock, with pillow and valance $2.89
$3.75 Hammock, with pillow and valance $3.19
$4.50 Hammock, with pillow and valance $3.79
$4.98 Hammock, with pillow and valance $4.29

Peerless—Iceland Ice Cream Freezers—the three-minute freezer, at these special prices:

1 qt's	2 qt's.	3 qt's	4 qt's	6 qt's
1.48	1.87	2.20	2.65	3.30

Ice Cream Salt, large bag 9c

Lawn Hose—50 feet of ¾-inch 3-ply hose, fully guaranteed, with solid brass nozzle to throw a solid stream or spray, complete, special $3.79

In the Book Department.

Princess Maritza, The Marriage of William Ashe, Lady Rose's Daughter, The Deluge, each ..... .45

Good Summer Reading.

W. V. SNYDER & CO.,

BROAD STREET—NEWARK, N. J.—CEDAR STREET

WESTFIELD.

Chester Pearsall, of Westfield, is at St. Luke's Hospital, Bethlehem, Pa., suffering with appendicitis. He was taking the senior term at Lehigh University.

Governor Stokes has signed a bill putting a part of Mountainside Borough back in Westfield. The change places one resident, J. S. A. Wittke, in Westfield.

Miss Anna McMahon, of Westfield, and Lee Price, of Rahway, were married Wednesday evening in the Cranford Catholic church.

Funeral services of Mrs. Edith Essex, twenty-eight years old, were held Wednesday afternoon at her home in Rahway avenue.

The ball game at Westfield Saturday will be with the Hamiltons, of Rahway.

RARITAN.

Miss Pauline Smith, of Bayonne, is spending the summer with her grandmother, Mrs. H. J. Hickey.

Miss Anna Martin, of New York, is spending her vacation with her sister, Mrs. Oscar Smith.

Luella R. Grove, of Cranberry, is spending two weeks with her brother, Charles J. Grove.

Mrs. John Fay, of Roselle, is a guest of her mother, Mrs. Catherine Shearn.

Mrs. Mattie Wyckof, of Whitehouse, has been a guest of the Misses Davis.

BASKING RIDGE.

One hundred and twenty-five dollars was realized from the fair which was recently held by the Ladies' Aid Society of the Pleasant Plain church. The money will be used for the benefit of the church.

Mrs. N. E. Brown and family, of New York city, have taken up their residence for the summer in a part of the Freeman house, on the Morristown road.

Miss Sara Crafferty is spending some time at the home of her sister in Bernardsville.

NORTH BRANCH.

Mrs. Margaret Layton, of Plainfield, is entertaining Mr. and Mrs. Garret Little, of Iowa, who are spending some time with relatives in this vicinity.

Mrs. Noyes R. Thomas, of Jersey City, is spending the summer with her parents, Mr. and Mrs. Paul Van Derveort, at Burnt Mills, near here.

Mrs. J. Provost Stout and son, of Manasquan, are visiting the former's parents, Mr. and Mrs. Peter D. Sutphen, near North Branch Depot.

Miss Pearl Wear, a teacher in one of the public school in this township, has gone to her home at Hazleton, Pa., for the summer vacation.

Mrs. Benjamin Bloys and Mrs. H. Porter, of Stanton, have been spending a week with Mr. and Mrs. J. S. Fretts, at Neshanic.

SOMERVILLE.

Mrs. George Clarkson, of Metuchen, has been a guest of Miss Josephine Burd on West Main street.

Mrs. H. P. Van der Veer and son, Randolph, are spending the summer at Allenhurst.

The Misses Jameson, of West High street, are at Whiteface Inn, Lake Placid.

Mrs. Ella E. Westcott and her mother are staying at Asbury Park.

William S. Woodruff is visiting at Lake Hopatcong.

PLAINS AND FANWOOD.

The locals, accompanied by a large band of rooters, will journey to Crescent Oval tomorrow afternoon to meet the Y. M. C. A. team. The locals will line up as follows: Pitchers, cf, Mahaffey, 2b; Baldwin, ss; Allen, 1b; G. Frontz, 2b; Alberts, rf; Schreinbeck, rf; Reick, lf, Frentzer Hewitt, pitchers.

A special service for the benefit of Carrie Wolfe will be held in the M. E. church Sunday evening. A worker from the mission will be present to speak of their work, and a special collection for the cause will be taken. The time of service will be 7:45 and not 7:30, as formerly announced.

No game will be played tomorrow on the local diamond, the proposed game between the second team and Benedicts having fell through.

Mr. and Mrs. Charles Kalloway, of Skelton, were the guests yesterday of Mrs. Kalloway's mother, Mrs. L. D. Coddington, of Park avenue.

Mr. and Mrs. Charles Backers, of Netherwood avenue, have been visiting Mrs. Backers' mother, Mrs. Robert Jahn, of Park avenue.

Mrs. Ella Rogers and daughter, Miss Stella, who have been visiting Mrs. Rogers' father, have returned to their home in Brooklyn.

Rev. T. Moore-Smith will lead the weekly prayer meeting tonight at the Baptist church.

Twilight Council, Jr. O. U. A. M., held a regular meeting last night in the library rooms.

Mrs. Thomas M. Paff, Jr., has returned from a visit with friends in New York.

TRY A PRESS WANT AD.

PERSONAL.

Miss Sadie Mathews, of this city, is visiting Mrs. Edward Huff, of Somerville.

Mrs. George Strathie, of this city, has been visiting relatives at South Branch.

Mrs. Magdalene VanArsdale, of Pluckemin, is visiting relatives in Plainfield.

Mrs. Sarah Garretson, of Millstone, spent the past week with relatives in Plainfield.

Miss Demarest, of Park avenue, has returned from a visit with friends at Frankfort.

George Sanders, of Orchard place, has recovered from a severe attack of tonsilitis.

Mrs. Isaac Rink, of the West End, who has been visiting at Roycefield, has returned home.

Abraham VanCleef, of Elm place, has been spending several days with friends at Roycefield.

The Misses Wilhelmina and Nettie Vroom, of this city, have been visiting relatives at Pluckemin.

Mrs. M. V. VanCamp, Jr., and daughter, of Roycefield, have been visiting relatives in this city.

Miss Jennie Anderson, of Somerville, who has been visiting relatives in town, has returned home.

Miss Ethel Rink, of this city, has been spending a week with Miss H. Alma VanCamp, of Roycefield.

Mr. and Mrs. F. H. Ball, of the borough, will spend the summer in their houseboat on Long Island.

Mrs. William Martin and children, of this city, have been visiting Mr. and Mrs. John Rutskie, of Roycefield.

Mrs. Charles Matthews, of Grove street, who has been detained at home a long time by illness, improves slowly.

Mr. and Mrs. Albert Staats, of Brooklyn, have returned home after spending a week with relatives in Plainfield.

Mr. and Mrs. A. D. Cook and daughters, the Misses Cook, of East Seventh street, are sojourning in the Pocono Mountains.

Mrs. Charles Messenger, of this city, who has been visiting her mother, Mrs. William Y. Herder, of Neshanic, has returned home.

Mr. and Mrs. Henry W. Rankin, accompanied by William Gavett, have gone to their cottage at Kennebunkport, Maine, for the summer.

CITY JOTTINGS.

—Company K will go into camp at Sea Girt, on July 27 for one week.

—Miss Mary Baldwin, of Dunellen, will give up her position with H. C. Runyon, the lawyer, July 27.

—The trolley company is repairing the upper part of Somerset street, along the line of the trolley tracks.

—The New York and New Jersey Telephone Company is laying a second conduit through West Front street, between Park and Madison avenues, to provide for future increase in business.

Dollar Trip to Lake Hopatcong, June 30, 1907.

Ever been to Lake Hopatcong on the New Jersey Central's dollar excursions? Try it on June 30. Train leaves Plainfield at 9.51 a. m.

6 26 3 w f s

RECEIVER'S NOTICE OF SALE.

The subscriber, J. Henry Crane, as Receiver of the Empire Match Company, under appointment by the Chancellor of New Jersey, will expose for sale at public vendue on Monday, the fifteenth day of July, 1907, at eleven o'clock in the forenoon, at the factory building formerly occupied by the Empire Match Company on Main Street and Raritan Avenue, East Bound Brook, New Jersey (Railroad station, Bound Brook, N. J.), all the assets of the said Empire Match Company and which said assets vested in the said Receiver by virtue of his said appointment. The said assets will be sold as a whole provided there is offered for the same a sum not less than One Thousand Dollars ($1,000); and if at last such sum is not offered the assets will be sold singly for the best price which the said assets will then bring in cash.

The said assets are as follows:

One Dipping Machine (large), one Dipping Machine (small), one Veneering Machine, one Chopping Machine, twelve Filling Machines, nine Unloader Machines, two Cleaner Machines, two Leveling Machines, one Dry Kiln, two Splint Chopping Machines (round), three Grinding Mills, one Table Saw, one Tray Two Hundred Machine (Birch & Birch), twelve Hundred Frames (Match), thirty-six Trucks, two Trucks (400 Trays), ninety Pulleys (Iron & Wood), sixty-four Hangers, seventy-five Dry Kiln Screens, seventy-five Gross Trays, two Metal Glue Pots, eight Tables, forty-five Pieces of Belting, fifty Water (Fire Pails), ten Sand Boxes, four hundred Trays (for Unloader Machines), four Pieces of Hose, two Composition Trucks, one Forge, three Mixer Machines, two Vices, one Anvil, two Scales, one Drill, fifty Stools, two Hand Trucks, two Splint Knives and Tables, two Emery Stones, one Box of Dies, forty (3) Barrels, six Saws, one Rosin Tumbler, Lot of Shafting, one Roll Top Desk and Chair, one Tray Two Hundred Machine (Franklin), one Five Hundred Tray Machine (Franklin), one Tube Machine, one Slitter Machine, one Planer (broken), one Folding Machine, one Grinding Machine, two Metal Glue Pots, one Steam Water Heater, one Piece of Hose, one Scale, one Hand Truck, one Emery Wheel, three Ceiling Fans, one Stove, one Hand Elevator (small), Miscellaneous small tools, one-quarter Car of Wood (for round splints), one-half Car of Box Paper, sixteen Bags of Flint, six Barrels of Powdered Glass, one-half Barrel of Glue, five Barrels of Paraffine Wax, twenty Barrels Chloride of Potash, one Barrel of Sulphur, one-half Car of Poplar Logs, one-quarter Car of Shooks, three Piles of Match Splints, Lot of loose Matches, Lot of Match Boxes, one Typewriter Desk and Chair, one Office Chair.

Terms made known on day of sale.

J. HENRY CRANE, Receiver.

W. S. ANGLEMAN,
Solicitor for Receiver.

Postoffice address of Receiver,
134 Park Ave., Plainfield, N. J.
Postoffice address of Solicitor for Receiver,
103 East Front St., Plainfield, N. J.

6-28-7-5-12

First Saturday Half Holiday July 6th; closing at noon, but not open Friday nights till July 12th; closed July 4th.

L. S. Plaut & Co.

"BEE HIVE," New Jersey's Shopping Centre. NEWARK.
707-721 BROAD STREET NEWARK

Annual Vacation Sale Trunks & Bags

Marks the annual money saving trunk and bag event of the summer season.

Cowhide Leather Suit Cases—Strong steel frame, heavy leather cover caps, leather handle, outside straps or bolts, brass locks; linen lined, shirt fold in lid, straps in body, full depth 24-in.; equal to any offered at $5.00 to $6.00 anywhere, as comparison will easily prove; special for this sale $4.35

$1.00 for Light Weight Suit Cases—Waterproof, canvas, box frame, leather corner caps, brass lock and catches, web strap in body, green and brown; sizes 22, 24, 26; choice, any size; sightly and durable, great bargain, at $1.09

$1.19 for $1.50 Keratol Suit Cases—Strong steel frames, leather corner caps, leather handle, brass lock; umbrella strap and bolts; figured lining; strap in body, lid; 24-inch; sold about town at $1.75 to $2.00; our regular $1.50, at $1.19

Women's Hand Bags—Oxford shape, walrus leather, leather lined full length, pockets, brass lock, sliding catches, leather handles; one of the dressiest and best wearing bags made, at a saving of a dollar on each size; size 14, regular $5.98, special **$4.98**; size 16, regular $6.98, special **$5.98**; size 18, regular $7.98, special **$6.98.**

Steamer Trunk, No. 1—Canvas covered waterproof, vulcanized and fibre bound, brass corner clamps, 2 sole leather straps, protected by hardwood slats; strong hinges, brass locks and bolts.

Size 28, special **$3.50**; size 30, special **$4.00**; size 32, special **$4.50**; size 34, special **$5.00**; size 36, special **$5.50.**

Steamer Trunk, No. 2.—Handsome and serviceable, covered with heavy duck canvas, bound with strong fibre; two sole leather straps; canvas-lined thruout; covered tray—will give long wear.

Size 28, special **$4.50**; size 30, special **$5.00**; size 32, special **$5.50**; size 34, special **$6.00**; size 36, special **$6.50.**

Dress Trunk, No. 1—Waterproof covered with heavy duck canvas, protected by hardwood slats, fibre bound, 2 sole leather straps, brass lock and catches; iron bottom, deep set-up tray; hat and packing compartments; great sale feature:

Size 28, special **$4.50**; size 30, special **$5.00**; size 32, special **$5.50**; size 34, special **$6.00**; size 36, special **$6.50.**

Dress Trunk, No. 2.—Strong, canvas covered; iron bound, protected by hardwood cleats top and around body; two solid drawn steel centre bands, iron bottoms, canvas lined thruout; deep set-up tray; hat and packing compartments:

Size 28, special **$4.50**; size 30, special **$5.00**; size 32, special **$5.50**; size 34, special **$6.00**; size 36, special **$6.50.**

Dress Trunk, No. 3.—Canvas covered, iron bound, 5 stout hardwood top slats, wrapped; malleable iron corner clamps top and bottom; solid brass Excelsior lock, large end bolts and dowels alongside lock; two cold drawn steel centre bands around trunk, all trimmings riveted, anchor leather handle, deep set-up tray, folding umbrella case, hat box, and packing compartments; drum bottom dress tray, cloth lined thruout:

Size 28, special **$6.50**; size 30, special **$7.00**; size 32, special **$7.50**; size 34, special **$8.00**; size 36, special **$8.50.**

Dress Trunk, No. 4.—Canvas covered, hardwood slats, strong japanned corner bumpers, iron bound, four bottom cleats, two iron centre bands, leather strap, Excelsior lock and dowels; anchor handled; iron bottom, cloth lined thruout, deep set-up tray, hat and packing compartments, drum bottom dress tray; high grade trunk at special low prices—do not miss seeing this bargain—will give no end of wear:

Size 32, special **$6.98**; size 34, special **$7.50**; size 36, special **$7.98.**

HAVE YOU SEEN IT?

THE ROCHESTER HOOK HANDLE
"NEVER SLIPS"
saves your strength, avoids the danger of being scalded.
Alleviates the unpleasantness of washing.
Costs no more than the old style.
ON ROCHESTER WASH BOILERS ONLY

For Sale by
H. E. Gayle Hardware Co.,
Front Street and Park Avenue.
General Hardware and Housefurnishings.
Telephone 891-R.

A FEW BIG ONES
At APPLEGATE'S MEAT AND PRODUCE MARKET

Sirloin Steak	18c	Legs Canada Mutton	14c
Prime Rib Roast	14c-16c	Legs Veal	16c
Blade Roast	12c	Lamb Chops	16c
Potatoes, large basket	60c	Jersey Peas, 4 qts.	20c
Potatoes, pony basket	30c	String Beans, 2 qts.	15c

Watermelons, Strawberries, Tomatoes, Muskmelons, Cucumbers and all other vegetables at lowest possible prices.

C. L. APPLEGATE
163 Somerset St. Telephone 360-W

Hawes' Straw Hats Are In!
NIFTY SHAPES—FOR YOUNG—FOR OLD.
Jas. R. Blair, "Town Toggery Shop"

PUTNAM & DEGRAW.

Children's White Dresses	50c, 65c, 75c, 89c
Baby Rompers, blue and tan	50c
Gents' Lisle Half Hose, black	15c pair

USE PRESS WANT ADS

HAHNE & CO.
IMPORTERS · NEWARK'S STORE BEAUTIFUL BROAD, NEW AND HALSEY STREETS · RETAILERS

EARLY CLOSING HOURS.

Beginning Saturday, July 6th, this store will close Saturdays at 12 o'clock noon, to and including August 31st.

Beginning July 12th, the store will remain open Friday evenings until 10 o'clock, continuing to August 30th.

Store will be closed all day July 4th, and Friday evening July 5th.

Makers' Sample Suits
To Be Sold at Surprisingly Little Prices.

From one of the best makers of suits and dresses that we do business with comes this lot of sample suits as well as the odds and ends of lines which were closed out to us cheaply.

Included are the prettiest lines of Lingerie and Lawn Princess Dresses and Jumper and Shirtwaist Suits of fine Dotted Swiss, Scotch Gingham and Percales. At the prices we ask tomorrow they should go like the wind.

These lots will be on sale at **9:30 Saturday Morning.**

None will be sent on approval or C. O. D.

Lot 1. Embraces Shirtwaist and Coat Suits in plain white and black and white plaids, checks and polka dots; prettily trimmed with embroidery; skirts plaited; some with two bands; values up to $4.98; special priced $1.98

Lot 2. Shirtwaist Suits of White Lawn and plain and checked chambray with trimmings of lace or embroidery; skirts with plaits or folds; values in this lot run to $7.98; choice of any will be given at $3.98

Lot 3. Lingerie Lawn Dresses; white and colored **Princess Dresses** and Shirtwaist Suits of Embroidered Scotch Ginghams with trimming of lace, embroidery, tucks and folds; values up to $10.50; to go tomorrow at ... $5.98

Lot 4. Handsome Princess Dresses, Shirtwaist and Jumper Suits of fine Lawns, Figured Lawns and Dotted Swisses with trimmings of handsome lace and embroidery; values up to $16.50; special price $8.50

Lot 5. Handsome Princess Dresses and **Shirtwaist Suits** of Fine Lawn, Figured Lawn and Dotted Swiss, beautifully trimmed with lace and embroidery; splendid suits; worth up to $18.50; your choice of any at $10.50

Lot 6. Princess and Shirtwaist Dresses of fine Lawns and Dotted Swiss, trimmed with very best laces and embroideries; values upto $22.50; in this remarkable sale, beginning tomorrow morning, at $12.50

See these Silk Dresses at 9.98
Everybody Enthusiastic Over Them.

Four choice models to choose from—both waist and jumper styles, with side-plaited, cluster-plaited and box-plaited skirts, with broad bands round the bottom of the skirt, with piping of contrasting color. They are made of splendid **chiffon taffetas** in black, blue and brown and blue and white, brown and white and black and white stripes and checks. It requires no stretch of imagination to value these garments at **$18.50 to $25**, yet we are going to dispose of them until our contract is completed at the phenomenal price of $9.98

Pony Coats and Etons of Black Silk, Pongee and Covert, trimmed with braid embroidery and lace; values $12.50 to $22.50; special priced $7.50

An Event for Home Keepers.
Month End Sale of Housefurnishings and Crockery.

June has been a mighty month in the Housefurnishing Section and we have scored one success after another, and, in order that we may wind it up brilliantly, hundreds of the very things needed about the house every day have been reduced in price. The items following are merely hints of what we will do tomorrow in special prices.

Screen Doors—Walnut stained frames; 1¼ inches thick; stronger and better than those you will find anywhere else; size 2 ft. 10 in. x 7 ft.; cheap at the regular price, 98c; tomorrow, at ..... .78

Everybody should have screen doors.

Window Screens—Well made; with coppered slide; 28 inches high, 24 inches when closed; 37 inches when opened; regular 40c kind, tomorrow at ..... .29

Everybody should have Window Screens.

Window Screen Frames—Full size; complete with hardware but without netting; regularly 25c, tomorrow at ..... .19

Everybody should have Window Screen Frames.

Wire Cloth—Remnants of green or rustless screening; usually sold at 2c to 6c square foot; offered tomorrow at only 1

Everybody should have Wire Cloth.

Dewey Lawn Mowers—The best make; choice of 16 or 18 inch sizes; regular $3.98, tomorrow, at $3.10

Everybody should have a Lawn Mower.

Hose and Reel—50 ft. best 3-ply black rubber hose with bent wood reel; brass spray nozzle coupled; the complete outfit, worth $6.19; tomorrow, at $5.25

Everybody should have a Hose and Reel.

Blue Flame Oil Stoves—Silver's 2-burner; well made; full size; odorless and non-leakable; regularly $4.39, tomorrow at $2.63

Everybody should have a Blue Flame Oil Stove.

Garbage Pails—Iron clad; extra strong, with heavy covers; No. 2½ size; regular $1.72; Saturday at only $1.19

Everybody should have a Garbage Pail.

Gem Ice Cream Freezers—Known to all; one of the best made, if not the very best; special priced as follows:

	1 qt.	2 qt.	3 qt.	4 qt.	6 qt.
Regular	1.69	1.83	2.25	2.65	3.35
Special	1.20	1.40	1.65	2.00	2.55

Everybody should have an Ice Cream Freezer.

Jelly Tumblers—Clear glass, annealed and strong; tin caps; choice of two sizes; regularly 30c and 36c dozen; tomorrow, each .1½

Cups and Saucers—Of fine German China; plain white; thin ware; every one perfect; usually sold at $2 a dozen pairs; tomorrow, the pair ..... .10

Gas Tubing Free—To every purchaser of a 2 or 3-burner gas stove tomorrow we will give, free of charge, a 6-ft. length of best double dipped, patent end, gas tubing.

WEDDING GIFTS
Novelties in Cut Glass, Fancy China, Quezal Vases, Artistic Metal Ware.
JOS. W. GAVETT,
West Front St.

BROKAW'S CREAMERY

No need to complain of getting poor butter or cream—go to Brokaw's and get his own make, which is always fresh and good. Our specialties are Fresh-made Butter, both salted and unsalted, Rich Milk and Cream, positively Fresh Eggs and everything in the dairy line. The only place in the city where these goods are made on the spot. Call and see our plant and witness the process.

TEL. 293-W 186 E. FRONT STREET

NEW PERFECTION Wick Blue Flame Oil Cook-Stove
Ideal for Summer cooking. Cuts fuel expense in two. Saves labor. Gives clean, quick results. Three sizes. Fully warranted.
STANDARD OIL CO.
(Incorporated)

EDUCATIONAL.

Plainfield Business College
Now occupies the entire third floor WOODHULL & MARTIN BUILDING.
Capacity 400 students at a session.
Open all year—Day and evening.
A. S. Herr, Principal and Owner.

All the atest **Popular Sheet Music**
Vocal and Instrumental at 19c a copy.
CHAS. M. SUHR, 144 E. 4th St.

H. J. HAROLD
Pianos Tuned and Regulated.
Tel. 440-R. Res. 142 E. 5th St.

SPORTS HERE AND THERE

GOLF.

There will be the finals for the June cup, play for the Scratch cup, the Golf committee and Green committee cups at the Plainfield Country Club tomorrow.

The events at the Park Golf Club tomorrow will include play for the President's, Golf Club and Hydewood Park cups.

There will be the concluding play for the June cup at the Westfield Golf Club, tomorrow, and the qualifying round for match play for the July cup.

Mrs. George A. Beaton gave a luncheon at the Plainfield Country Club yesterday for twenty.

There will be several entries from the Plainfield Country Club in the tournament to be held at Hollywood in the near future. The prize list will be especially attractive.

Representatives of golf clubs in Westchester county will hold a meeting tomorrow evening at the Wykagyl Country Club, New Rochelle, for the purpose of establishing a Westchester golf league.

The Fairfield County Golf Club has offered a special cup to the player returning the best net score for eighteen holes on any one day from June 15 to July 13, inclusive. Contestants must notify the head caddy before starting and any competitor not handing in his card, complete or incomplete, will be disqualified.

The attractions tomorrow at Fairfield will be a club handicap tournament, the best sixteen scores to qualify in the morning, while the first round at match play will be decided in the afternoon.

The sixth annual interscholastic golf championship of Massachusetts will begin on the Wollaston links July 3.

More than 150 entries have been received for the one day tournament to be held at the Wykagyl links tomorrow.

Miss F. Teacher, of Gullane, defeated Miss Dorothy Campbell, North Berwick, on the twenty-first green in the final for the women's Scottish golf championship at Troon. In the semi-final Miss Teacher beat Miss G. B. Robertson, of Troon, 3 and 2 and Miss Campbell beat Miss H. Teacher, Gullane, 5 and 4. Miss Robertson had previously beaten Miss Glover and Miss Campbell beat Miss Maitland.

J. Paterson, the Watsonian golfer who defeated E. M. Byers in the championship recently, finished second with a card of 71 for the Watsonian scratch prize decided on the Ruberton links. W. Matheson was the winner with 70.

DIAMOND DUST.

The important local game tomorrow will be played at Crescent Oval, when the Y. M. C. A. nine will meet Scotch Plains. The last time these teams met the Plains boys were victorious and the association nine has it in for the down-the-line team. George Dupee and Walter Nelson will form the battery for the local aggregation and Frentz and Alberts will be in the points for the visitors. This will be Dupee's first game here this season and there is considerable interest among the fans. The rest of the positions will be filled as usual.

Bound Brook has an off day tomorrow so far as a league game is concerned, however the team has arranged to play an out-of-town team at home.

Knabe, of the Phillies, is one of those players addicted to bringing the fans to their feet with wizard-like feats on the ball field. There is an individuality about his work which is such a notable characteristic of Hal. Chase's playing. In short, he is a card.

Report has it that Mike Lynch, the pitcher released by Pittsburg, is to join the New York Nationals. From Holyoke comes word that Lynch had a number of offers and decided to accept the one from McGraw.

The Detroits get a knockout blow once in awhile, but they come back all the harder for it.

Harry Lumley pushes his bat against a pitcher that suits him with the lazy indifference of a sleepy man putting on his shoes in the morning. As for the ball it doesn't stop going until it has cleared the fence.

What is the matter with "Willie" Deegan? He is not pitching very much these days.

(Other sporting news on page eight).

Preparatory services will be held at the Crescent Avenue Presbyterian church tonight, and the communion service with reception of members will be held Sunday morning.

The Boys' Mission Band of Trinity Reformed church will hold its last meeting for the season in the lecture room of the church tonight at 8 o'clock. After the business session refreshments will be served.

THE DAILY PRESS.

Home News. Independent in Politics.

A. L. FORCE, Editor and Proprietor.

Published Daily, except Sunday, at 3 p. m.

106 North Avenue. Telephone 61.

Two cents a copy. Ten cents a week. $5.00 a year in advance. Delivered by carrier or by mail. No extra charge for papers mailed to points in the U. S. and Canada.

The Daily Press has the most complete carrier and mail service of any paper in the metropolitan district.

Any subscriber failing to receive a single issue will confer a favor by notifying the business office.

Advertising rates mailed on application.

Copy for Change of Advertisements to ensure change the same day must be at the office by 9 a. m.

News From Home

While you are away for the summer

THE DAILY PRESS

will be mailed regularly to your address on request without extra charge. Leave your order with your newsdealer or at the main office of The Daily Press.

Plainfield, N. J., June 28, 1907.

DR. RUSH RHEES ON FAITH

(Continued from Page 1.)

"Not of the sunlight,
Not of the moonlight,
Not of the starlight!
O young mariner,
Down to the haven,
Call your companions,
Launch your vessel,
And crowd your canvas,
And, ere it vanishes
Over the margin,
After it, follow it,
Follow the Gleam.

"Follow it for the prize of the upward calling of God in Jesus Christ."

Felmly Farm Arrivals.

The Felmly Farm in Round Valley proves as great an attraction this year as last for Plainfielders. Those stopping there are Dorrance Smith and Misses Anna Day and Kate Bigelow. Tomorrow the following will leave for this popular Hunterdon county resort: Mr. and Mrs. John J. F. Randolph and son, Allan Randolph; Mr. and Mrs. Elmer E. Runyon and son, Kenneth Runyon; Howard Runyon, Mr. and Mrs. A. Crone and son, Mrs. A. Gilbert, and Mr. and Mrs. Judson Bonnell and daughter, Miss Margaret Bonnell, all of this city.

Ridding the City of Elm Beetle.

The tree commission appointed by Mayor Charles J. Fisk several weeks ago, and of which Elliott T. Barrows is the chairman, has purchased a tree sprayer and F. J. Martin, of the Yale School of Forestry, has been engaged to spray the elm trees of the city to rid them of the beetle. The tree commission proposes to rid the city of the elm trees as fast as practicable, and in their places will set out trees of other varieties which are not so susceptible to bugs and other pests.

Sheriff Cooper's Narrow Escape.

Sheriff Edward Cooper, of Somerville, accompanied by V. W. Nash, Jr., were returning from Warrenville, Tuesday night, where they had been in the interest of a county matter, when the horse they were driving slipped and fell down at Somerset and Front streets. In falling the animal broke the shafts. The occupants of the carriage quickly jumped out, uninjured and caught the horse by the head before he was allowed to do any damage.

Will Open Home July 5.

Miss Sara Currey, matron of the Netherwood Fresh Air Home, together with a few of the children from New York, have arrived at the Home to get things in readiness for the formal opening on July 5, when all the children and their mothers will come out for the summer.

A Musical Service.

The choir of the First Baptist church will give a short musical service on Sunday evening at 7:45. The program will include anthems by the choir and a solo by Mr. Holmes.

Our Ginger Ale

Finest in the World

EASTERN BOTTLING COMPANY

Bottlers of Ballentine's Beer

W. Second St. & Central Ave.

'Phone 190

SCHOOL BOARD'S DILEMMA

(Continued from Page 1.)

fore next fall. Sentiment among the members was divided as to whether it would be advisable to build another story on the top of the present building or to add another one-story room to the present structure. However, George Wahl was appointed a committee of one to procure plans and bids from an architect without delay.

Louis Burgmiller, clerk of the board, was authorized to visit Superintendent Shearer, for the purpose of ascertaining whether the board would be complying with the law relative to having but one teacher in each room, by erecting partitions through the room now occupied by two teachers, and thereby making two rooms, with the expectations of making the improvements a year later.

In case Superintendent Shearer decides that this method will not be within the keeping of the law the committeemen will find themselves up a tree and unable to provide more room by the time school reopens in September. Before the improvements can be started it will be necessary for the voters to endorse the action of the board on the matter of appropriations to carry through the project. More time will be taken in submitting the plans to the State Board for their approval.

In talking to a number of citizens before the meeting, last night, a Daily Press reporter discovered that the sentiment was largely in favor of the erection of a new school for first and second year pupils, and it is probable that a call for a public meeting will be made in the near future by the advocates of the Jeffery idea in view of crystallizing the sentiment in this direction.

Committeeman Wahl does not favor the idea of erecting a new school because he says it would cost too much money. "We can fix up the present school for $2,000, where if we went on the other side of the track and built a new one, we would have to buy ground, and go to other expenses," said Mr. Wahl to the Press man.

Mr. Wahl believes in keeping expenses down to rock bottom on other matters also. During the meeting when the committee on teachers reported that slight increases in salaries had been made, Mr. Wahl voiced his disapproval of the course taken by the committee. He inquired of Chairman Fox "why the salaries had been boosted?"

Mr. Fox responded by informing the members that the teachers insisted on advances with threats to quit if they did not receive them.

"These teachers are getting just as bad as the unions, and I don't think they should be allowed to believe that they can pull the members of the board around by their noses any way they like," added Mr. Wahl.

"Well, beef and dresses are getting higher every year," retorted Committeeman Johnson, and the colloquy ended.

Clerk Burgmiller reported a balance of $24.12 on hand, with $22.50 due for janitor's services. Before the meeting closed Mr. Burgmiller was re-elected clerk for another year at an annual salary of $25, and allowance for postage.

SUPERIOR STORAGE FACILITIES

for Silverware or Valuable Packages and

Ample Accommodation

for Large Boxes, Trunks, Chests and Cases may be found here with reasonable charge.

SAFE DEPOSIT BOXES ALSO

For persons planning a trip abroad we issue Travellers' Cheques

CITY NATIONAL BANK

BUTTERICK PATTERNS.

The Woodhull & Martin Store.

SUMMER SUITS AND SKIRTS.

Eton Suits in Linen and Indian Head at 4.25 and 4.98.
Shirt waist and jumper suits in lawn and dotted Swiss from 3.75 to 7.98.
Linen and Rep Skirts at 3.75 and 4.00.
White Indian Head Skirts at 2.25.
White Brilliantine Skirts from 6.00 to 9.00.

SPECIAL BARGAINS IN FINE SHIRT WAISTS.

White Lawn Waists from 98c to 2.50.
Fine Batiste Waists from 2.25 to 5.50.
Pretty Lingerie waists from 3.00 to 15.00.
Lace Net Waists from ..... 4.00 to 6.00
Baby Irish Lace Waists from ..... 2.75 to 4.00
Black and White Silk Waists at 3.50 and 3.98.

CARPET DEPARTMENT SPECIALS.

Crex Porch Rugs.

18x36	39c	27x54	79c
36x72	98c	54x90	$1.29
6x9	$3.98	8x12	$5.98

Kurdistan Brussels Rugs.

27x54	$1.49	4x7	$4.19
6x9	$8.50	9x12	$11.98
Pro. Brussels Rugs, 9x12			$8.50

SALE OF PARASOLS.

We have just placed on sale a manufacturer's entire sample line of Fine Parasols; all the latest creations, and are offering them for about half the usual prices.

ITEMS FOR MEN.

Negligee Shirts, with soft collars, in white, tan and fancy colored madras, at 50c each.
Bathing Suits for men and boys, 2 piece suits, cotton ones from 50c to $1.00.
All Wool Bathing Suits at $2.50.
Bathing Tights, all sizes, at 15c.
Pajamas for men and boys in plain and fancy madras, $1.00.
Boys' Blouse Waists, the K. & E. Brand, with and without collars, in fancy madras, at 50c
Men's Grey and White Balbriggan Underwear, at 19c a garment.
Men's Balbriggan Underwear, long and short sleeve shirts, at 25c.
Men's B. V. D. Jean Drawers, with elastic ankle, at 50c.
Men's Nainsook Underwear, coat style shirts and knee drawers, at 50c a garment.

WOMEN'S UNDERWEAR.

Fine Cotton Ribbed Vests at 10c, 15c and 25c.
Plain and Fancy Lisle Ribbed Vests at 25c, 50c and 75c.
Fine Silk Ribbed Vests at $1.00.
Ribbed Umbrella Pants at 25c and 50c.
Ribbed Corset Covers in long and short sleeves, at 25c and 50c each.
India Gauze Vests, long and short sleeves, also Pants at 25c.
Combination Suits, Umbrella and Light Knee Pants, at 50c.

SUMMER HOME NEEDS

We are prepared to supply your every want at the most moderate prices

JEWETT REFRIGERATORS.
White enameled lined, from 9.75 to 19.50.

PORCH SCREENS.
Made from the outside split of the bamboo.
Size 6x8 feet 98c
Size 7x8 feet 1.25
Size 8x8 feet 1.50
Size 10x8 feet 1.75

LAWN SETTEES.
Hard-wood, well made, at 98c, and 1.98.

PORCH ROCKERS.
With double rattan seat and back, from 98c. to 4.98.

PALMER HAMMOCKS.
Are the best made. We have a big line from 98c. to 4.98.

LAWN MOWERS.
"The Villa" self-sharpening kind, in 14, 16 and 18 in. sizes, 2.98, 3.25, 3.50.

CROQUET SETS.
Full 8 ball sets, from 98c to 2.98.

LAWN SWINGS.
Strong and durable, at 4.98 and 5.98.

PORCH TABLES.
Bamboo, with straw tops, at 1.50 and 1.98.

SCREEN DOORS.
Complete with hinges, etc., at 1.25 and 1.50.

WINDOW SCREENS.
Adjustable to any window at 25c, 30c, 35c, 40c and 45c each.

THE JUNE SALE OF PEDDIE TRUNKS

STEAMER TRUNKS.
Regular price $6.50; sale price $4.98
Regular price $6.98; sale price $5.50
Regular price $7.50; sale price $5.98
Regular price $7.98; sale price $6.50

DRESS TRUNKS.
Regular price $7.50; sale price $5.98
Regular price $7.98; sale price $6.50
Regular price $8.50; sale price $6.98
Regular price $8.98; sale price $7.50

Awnings and Window Shades Made to order of the best materials by expert workmen. Estimates cheerfully given and PERFECT SATISFACTION GUARANTEED.

Great Waist and Wash Skirt Sale

This sale tomorrow offers you an opportunity to purchase a Summer's supply of dainty Lawn Waists at 25c on the dollar. These Waists are marked tomorrow at

39c 69c 79c 99c

WASH SKIRTS AT ONE-THIRD REAL PRICES

1000 Wash Skirts bought at the lowest figure ever paid for skirts of this quality. Skirts of Linen, Poplinette, Union Linen and Rep, made extra full, plain tailored, and with tailored straps and folds, and others with insertion. These Skirts are positive $3.00, $4.00 and $5.00 ualues. **Sale prices for Saturday:**

98c $1.59 $1.98

THE PARIS CLOAK STORE

214 WEST FRONT STREET

FREEHOLD AND PLAINFIELD N. J.

Levy Bros' TWO STORES

Special Sale 'Till 4th of July.

SALE OF SAMPLE CORSETS.

Our Annual Sale of samples of Warner Bros.' Rust Proof Corsets begins tomorrow. Every style of Corset of this well-known make are included in this sale.

Values up to $1.50, for 79c
Values up to $3.00, for 98c

Another lot of Corsets, values up to $1.00, for 59c
A lot of Corsets, assorted makes, value 68c, for 39c

DRESS SKIRT SPECIAL.

Owing to the backward season we have secured from over-stocked manufacturers, several lots of choice merchandise at a great sacrifice in price and will place same on sale today.

Two choice lots of White Lawn Skirts, cut extra wide and made up in the latest effects with tucks and plaits ..... $1.98 and $2.48

White Panama Skirts—Box plaited all around, two folds around the bottom $2.98

Fancy Weave Cream Sicillian Skirts—Very handsomely made; value $7.00; for $4.98

White Panama and Sicillian Skirts—Made with box and knife plaiting; value $5.00; for $3.98

Black and Navy Sicillian Skirts—Knife plaited all around and two folds of same material; value $5.00; for $3.98

$1.50 and $1.75 Waists at 98c each—They consist of a number of choice creations of lace and embroidery trimmed waists, open back or front.

Special values in high-grade Waists, button back or front, high or low neck .. $1.48 and $1.98

Long Silk Gloves for ..... 69c pair

Ladies' White Hemstitched and Embroidered Parasols ..... 98c and up

Millinery at Less Than Half Price.

FREE TRADE!

THE BUSINESS METHODS

AT PECK'S

NO COMPULSION THERE

Splendid Values in Porch Furniture

We are showing the most comprehensive assortment of Porch Furniture. A practically unlimited scope for selection is presented in our large stock of Rockers, Chairs, Tables and Settees for the porch, at prices that are convincingly low.

Hammocks and Lawn Swings.

The very best makes of Hammocks and Lawn Swings are offered by us at prices that will save you money.

Refrigerators and Ice Cream Freezers.

The first element of practical wisdom in the selection of a Refrigerator or Ice Cream Freezer is the choice of goods well-known for their good quality. Here are the most reliable refrigerators and Ice Cream Freezers. High in Quality and Low in Price.

AWNINGS.

We will be pleased to make to your order, Awnings of any size or shape, in every popular style of design. Ask us for estimate.

SHIRLEY & JOHNSTON,

BABCOCK BUILDING, PLAINFIELD, N. J.

BOTH Fashion and good taste demand suitable shoes for every occasion. "Queen Quality" Shoes enable you to indulge this taste without extravagance. And with the charm of variety and correct style, they combine moderate price. "Queen Quality" Shoes present a shoe for every occasion, a style for every taste, a fit for every foot. We want you to see the beautiful low cut styles we are now showing at $3.00 and $3.50 a pair.

A. WILLETT & SON
107 PARK AVENUE

The Grand Old Flag!

¶ Long may young America give vent to its enthusiasm every Fourth of July!

¶ The crackers and noise and racket are as dear to the heart and soul of every boy and girl in Plainfield as they are anywhere in this broad land.

¶ One good way to make the youngsters completely happy is to supply them with plenty of enthusiasm and a pair of Van Arsdale's Shoes. The firecrackers will last but a little while, but the shoes will last for months.

¶ **Following our usual custom, a pack of cannon crackers will be given on Wednesday next with every pair of shoes sold.**

VAN ARSDALE, 127 East Front Street

$75 Fine Upright Pianos. **$95**

Weber, Chickering, Kroeger and other pianos at a great saving. Two pianos for the price of one where rents, agent's commissions and other expenses run high. Bargains, guaranteed. Terms to suit. Open evenings. Hadley's, 315 West Front St.

PLAINFIELD EXCHANGE FOR WOMEN'S WORK.
502 Watchung Avenue.

Home made cakes, pies, bread and rolls, fresh every day. Layers for short cakes made to order. When going on picnics or excursions try our sandwiches.

NEWS IN THE SUBURBS.

SOUTH PLAINFIELD.

The local volunteer fire department held a meeting in Washington Hall, last night, when the charter was presented for additional signatures. The work of securing subscriptions with which to purchase an apparatus is progressing satisfactorily.

Miss Nellie Manning has resigned her position as teacher in the New Market School to accept a similar position in the Irvington Grammar School. She will enter upon the duties of her new position September 10.

There will be a meeting of the Fourth of July committee on Monday night in Temperance Hall, when the final arrangements for the elaborate celebration will be completed.

"Phil." Smith will pitch for the Dover Lackawanna League team on the afternoon of July 4.

Mrs. Cormick McDonough, of Plainfield, is spending a few days here with relatives.

Charles Jackson is entertaining his mother and brother from Camden.

Earl Darlington is visiting his mother in New York.

CHATHAM.

The eleventh annual reunion of the Dickinson family will be held in a grove near the residence of Mr. and Mrs. David B. Dickinson, Passaic avenue, on July 4.

Misses Annie and Belle O'Hara returned yesterday from Trenton, where they had been spending a few days visiting their uncle, Henry O'Hara.

Mr. and Mrs. John Hoffman have returned to New York after spending several days with their parents, Mr. and Mrs. Stephen Hoffman.

Miss Mollie Macnaughton, daughter of Dr. and Mrs. J. Macnaughton, has gone to Duluth, Minn., to spend several weeks with relatives.

Mrs. Lillian Stewart, who made a tour through Europe during the winter months, has returned to her home in Hillside avenue.

Miss Frances White returned to her home in Morristown yesterday after spending a few days visiting Miss Tillie Spencer, here.

Rev. H. E. Curts has returned from Paterson, where he attended the funeral of his nephew, Dr. James N. Golding.

Thomas M. Carter and his sister, Mrs. Anderson, of Chattanooga, Tenn., are visiting D. Y. Hedges.

(Additional suburban news on page 2).

OBITUARY.

Andrew Huff.

Andrew Huff, Jr., a well known resident of the city, died this morning at the home of his brother, Frank Huff, of Park avenue. He had been ailing for a long time but the end was unexpected. Beside the brother, he leaves one sister, also a resident on Park avenue. The funeral arrangements have not been made.

Veterans in Session.

Members from Winfield Scott Post, No. 73, G. A. R., are attending the forty-second annual encampment of the State G. A. R., which opened in the auditorium on the camp-ground, Ocean City, yesterday. The veterans were welcomed by Mayor Joseph G. Champion and Commander Alfred Atkinson responded. After the opening session, the annual parade was held, headed by Jenning's Third Regiment band, of Camden. The Women's Relief Corps is also holding its annual session at Ocean City, and yesterday it presented a silk flag to the public schools. Last-night a camp-fire was held. The officers will be elected today.

Tours to Jamestown.

Jamestown Exposition Tours start July 15, August 12, September 30. Also Maine and White Mountain tour, September 9. Send for particulars to Honeyman's Private Tours, Plainfield, New Jersey. 6 27 10

—Advertise in The Daily Press

Protect Your Complexion

against Summer's heat and winds by using **"Violet Talcum Powder."** Sunburn, tan and freckles need never trouble the fair ones who use this excellent Talcum Powder. Try it—it is luxuriant in quality, but reasonable in price. **15c per bottle.**

L. W. RANDOLPH
The City Pharmacy
143 W. Front St.

MISSING NORTH BRANCH FARMER RE-APPEARS

REJOINS WIFE AND DAUGHTER IN THIS CITY AFTER NINE MONTHS.

Charles C. Sutphin, 40 years old, the farmer who disappeared from his home at North Branch, nine months ago, without any apparent cause, has turned up in this city, where his wife and daughter have been living at the home of John Stryker, an uncle, on Lyman place.

When Sutphin left his home he started to drive to Bloomsburg to buy cattle and the next day his rig was found at Whitehouse, where he had abandoned it at a farm house. That was the last trace relatives could find of him. Mrs. Sutphin refused to believe her husband dead and made a vigorous search for him.

She appealed to the police here for assistance, but their search in Plainfield and surrounding points was in vain. Several weeks ago Mrs. Sutphin asked a New York newspaper to help in the hunt.

Sutphin will talk little about his absence. His wife says he was ill after he went away from home, but his health is better now. He has been in Philadelphia. Mrs. Sutphin is happy over the reunion. Sutphin and his family will reside in this city, the farm at North Branch having been sold in his absence.

PERSONAL.

Mrs. David Williams, of Westfield, is registered at the Normandie Hotel, Asbury Park.

Mr. and Mrs. Robert A. Wahling, of East Front street, are entertaining relatives from Melrose, Mass.

Mr. and Mrs. Kenneth Robbie, of East Front street, are rejoicing over the arrival of a small son. The baby arrived this morning.

The Girls' Mission Club of the Congregational church will hold a strawberry festival tonight at 7 o'clock on the church lawn.

Miss Helen Armstrong, of Duer street, leaves next Tuesday for the country home of A. D. Porter, Kearsarge, N. H., where she will spend the summer.

Mr. and Mrs. Dominick Muldowney, of Bergen street, the West End, are the parents of a baby daughter who came to their home Wednesday morning.

N. Pendleton Rogers, Jr., of East Front street, who was graduated at West Point this year in the coast artillery department, is ill at his home with tonsilitis.

Arthur Humble, of Somerset street, will leave next month for Jamestown, Va., where he will spend a portion of his vacation. Before he returns he will visit Old Point Comfort, Luray Caverns and Washington.

CITY JOTTINGS.

—Miss Sybil Anderson, of this city, recently gave a violin recital at the residence of Mrs. L. P. Gaston in Somerville.

—A barn on the farm of John Docherty, near Somerville, was burned last night. Two horses and a cow perished in the flames. The loss is about $1,500.

—The Public Service Corporation is laying new ties and rails on Somerset street, preparatory to macadamizing the street and the laying of a block of Hassam pavement on that street.

—Plenty of fine Jersey strawberries and strictly fresh vegetables at Neuman Brothers tomorrow. The assortment at this store is always the largest in the city and selected especially for the local trade.

—Ralph Conover, the six-year-old son of Mr. and Mrs. B. R. Conover, of Park place, narrowly escaped breaking his arm Tuesday afternoon while playing on the sidewalk near his home with several playmates. One of the little fellows gave him a push accidentally and he fell in the gutter, striking his arm on the curbing. At first it was thought the bones of the arm were broken, but Dr. P. J. Zeglio discovered only a bad sprain.

Moving Pictures End Tomorrow.

The season of moving pictures and illustrated songs, which have held the boards at the New Plainfield theatre for several weeks, will end tomorrow night. A special matinee has been arranged for tomorrow afternoon and new features will be introduced, also at night. The theatre will be placed in the hands of decorators Monday morning for a thorough overhauling.

Misses Her Pet Kitten.

A small black kitten, a pet of Erma G. Dobbins, of 19 West End avenue, strayed from the house this morning. Anyone finding it will make the owner happy by returning the same.

RENE BROWER
Natural Flowers to Order.
55 and 57 West 28th St., New York.
Telephone 756 Madison.
Residence 123 East 5th St. 'Phone 617-L.
6 3 1m

REAL ESTATE
Bought, Sold and For Rent.
J. SACHAR,
131 WEST THIRD STREET.

French Olive Oil

DELICIOUS FOR SALADS.
EXTRA FINE QUALTIY, DIRECT FROM FRANCE.
Pint, 35c
Quart, 65c
Half Gallon, $1.40
Gallon, $2.75

NEUMAN BROS.
WATCHUNG AVE. and FIFTH ST.

THE
FIRST NATIONAL BANK
of Plainfield,
conducts a general banking business with all the departments required in the modern methods of doing business.
Accounts of
Corporations,
Societies,
Business Men
and Individuals
receive our best attention and liberal treatment.

Just a Word About Your Dog.

They are almost human, and oftentimes want a little medicinal care.
It is getting hot, and a bath with medicated soap, or a shampoo, must be an act of kindness.
We have a full line of Dr. Dent's famous Dog Remedies. The extensive sale and favor these remedies enjoy among dog men, it due to their Merit. Easily administered, and effective.
A copy of "Dent's Doggy Hints" for the asking. All about the dog, and his care.

Champlin's Drug Store,
Successor to Powers' Pharmacy Co.,
SOMERSET ST. AND CRAIG PL.

Lewis & Dilts,
Artesian Well Contractors.

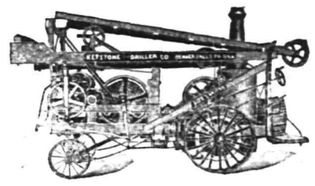

Wells drilled any place, size or depth.
Estimates cheerfully given.
Box 173,
Scotch Plains, N. J.

BOYNTON BEACH
Free Dancing EVERY Afternoon.
HOPS—Tuesday, Thursday and Saturday Evenings.
Free Concerts Sunday Afternoon and Evening.
Thursday FREE Children's Days.
E. H. BOYNTON

"THE CARLISLE"
210 Fourth Avenue
ASBURY PARK, NEW JERSEY
New First-Class House one block from the ocean.
Apply to Mrs. H. B. WILE
6 20-tf

ANNOUNCEMENT!
MASON AND BUILDING.
The mason and building business heretofore conducted by the late William H. Pangborn, who died February 27, 1907, will be conducted by his son, Albert W. Pangborn, under the name of William H. Pangborn's Son. Mr. Pangborn has been associated with his father in the business for a number of years and is thoroughly familiar with all its details.
WILLIAM H. PANGBORN'S SON,
57 Chatham St., North Plainfield.
6 13 1m

A. M. RUNYON & SON,
UNDERTAKERS.
402 Park Avenue. Telephone No. 10.
Office open day and night.
Office of Hillside Cemetery.
New York Office—60 Great Jones Street. Tel. call, 345-Spring.
New York Embalmers License—1220.
New York Registered Licensed Undertaker No. 312.

T. A. MOORE.
UNDERTAKER AND EMBALMER.
Office—508 Watchung Ave. 'Phone 790
Residence—614 East 6th St. " 741-R
New York Office, 27 Great Jones St.
Telephone Call, 249-Spring.
OFFICE OPEN DAY AND NIGHT.

Established 1872.
P. CASEY & SON.
UNDERTAKERS AND EMBALMERS.
Office 116 Park Av., Tel. 884-w. Res., 417 W. 3d St., Tel. 903-R. Office open day and night. N. Y. office 16 E. 22d St. Tel. 3384 Gramercy

GEO. W. COLE.
UNDERTAKER & EMBALMER.
200 West Second St. Telephone 153.
OFFICE OPEN DAY AND NIGHT.

L. L. MANNING & SON,
STEAM GRANITE WORKS.
Corner Central Avenue and West Front Street. Opposite First Baptist Church.

Townsend's Granite Works,
Fourth and Richmond Streets.
Tel. 2214. Westfield trolley passes my office

Classified Advertisements

Rates for advertisements under this heading one cent a word for first insertion, one half a cent a word for consecutive insertions of the same advertisement running for less than one month; one month, fifty cents a line (6 words to a line), double rate for advertisement set in capitals.

No advertisements received for less than ten cents.

Copy for death and marriage notices and classified advertising accepted up to 2:30 p. m.

THE DAILY PRESS is not at liberty to give any information regarding advertisements that require an address in care of this office. Persons answering these ads. should mail or leave answers as stated in advertisements.

Money to Loan.

MONEY to loan on mortgage; five per cent. Louis A. Clement, lawyer, Babcock building. 6 24 6

MONEY to loan on bond and mortgage. Isaac Vail, 105 East Front St. 6 24 12

MONEY to loan, five per cent. gilt edge real estate. J. T. Vail. 1 14 tf

TO LOAN on bond and mortgage, $3,000, also $3,500, on satisfactory risks. J. F. MacDonald, 149 North avenue. 1 31 tf

MONEY to loan at 5 per cent. on first mortgage. Mulford, opposite depot. tf

TO LOAN—Money on first mortgages at 5 per cent. V. W. Nash, Jr., 221 Park avenue. 6 22 tf

$4,000.00 TO LOAN on first bond and mortgage, on Plainfield property at five per cent. Charles L. Moffett, attorney, Woodhull & Martin building, East Front street. tf

TO LOAN—Money on good mortgages. George F. Brown, 94 Somerset street. tf

Real Estate Agents.

REAL ESTATE FOR SALE—Houses and lots in all parts of the city; properties that I have picked up in trade that I can sell you for less than market prices; if you want to buy or have anything to sell come and see me. J. V. E. Vanderhoef, 39 Prospect place, North Plainfield. 11 20 tf

FOR SALE—Four lots on Westervelt avenue, near Front street; terms to suit. Apply 103 East Fourth St., near Park Ave., Bacon. 6 11 tf

REAL ESTATE for sale, rent and exchange at bargain figures; insurance in strong companies at lowest rates; money to loan at five per cent. Thickstun & Emmons, 197 North avenue. 9 28 tf

THOSE desiring to own a farm should consult one who has been selling farms for years, and he is yours truly, William Henry Rogers, 136 Park avenue, Plainfield; telephone 44. tf

Chickens and Eggs.

SETTINGS—Orpingtons and Minorca; $1. 622 East Seventh St. 6 T tf

Help Wanted.

WANTED—White woman to cook. 723 Central avenue.

WANTED—Two hand ironers; girl to shape collars. American Steam Laundry, 122 East Front St.

WANTED—Good cut-under surrey. Address Cut-under, care Daily Press. 6 28 6

WANTED—Girl for general housework. 41 Duer St.

YOUNG girl, white, for light housework. 166 Grove St. 6 24 tf

WANTED—A cook by a family of four, wages $25 per month; no washing. Apply or write, Mrs. E. F. Low, 121 Dudley avenue, Westfield, N. J. 6 28 2

10 CARPENTERS wanted; steady work. James P. Dawe, 222 West Second street. 6 27 3

WANTED—A young white girl over 16 as second nurse; must do some sewing. Apply immediately, evenings, 955 Hillside Ave. 6 27 tf

LADIES of refinement to demonstrate for first-class firm, in this city and vicinity; good pay guaranteed. Address Opportunity, care Press. 6 27 3

WANTED—Kitchen maid to go to seashore. Apply Mrs. J. T. Baker, 429 Stelle avenue. 6 26 3

WANTED—Man with store experience; also a driver for delivery wagon. VanCamp & Franklin, Front and Somerset streets. 6 26 tf

WANTED—Young man to work in store on Saturdays. Address G. R. V., care Press. 6 26 3

WANTED—Colored girl as chambermaid. Apply 724 Watchung avenue. 6 26 3

FIRST CLASS waitress to go out by day to serve luncheon and dinners. 278 Netherwood Ave. 6 25 1m

WANTED — Colored waitress; must have good reference. 526 West Seventh St. 6 24 tf

WANTED—Middle aged man, understanding care cow, horses and place in Plainfield; state references and wages expected. Address B. B. B., care Press. 6 15 tf

WANTED—Two drill hands and two machine shop helpers. Spicer Universal Joint Manufacturing Co., Madison avenue and Third St. 6 12 tf

CONDUCTORS and motormen wanted by the Public Service Corporation of N. J. Applications received at the Westfield Junction Car House, Friday, 10 a. m. to 10:30 a. m. 5 29 1m

COOKS, waitresses and general houseworkers wanted at once at Mrs. Day's Intelligence Office, South Plainfield, N. J. 2 9 tf

COOKS, waitresses and general houseworkers wanted at once at Mrs. Keller's Intelligence Office, 22 Somerset place. 12 29 tf

For Rent.

TO LET—Seven-room apartment; fine location; 3 minutes' walk from station; rent $25. Apply 937 West Front St. 6 28 6

HOUSE and barn to let, 327 Prescott place; also house, 313 Plainfield avenue (rear). J. Sachar, 731 West Third street. 6 28 tf

FOR RENT—911 West Seventh street, 11 room modern dwelling; all improvements; excellent condition. Apply on premises. 6 24 tf

SMALL flat to rent; centrally located; possession at once; moderate rent. E. M. French, 171 North avenue. 6 12 tf

FIRST floor apartment in double house at Highland Park, for rent; $22; six rooms, bath; all improvements; near Netherwood station and trolley. Elston M. French, 171 North avenue. 6 12 tf

TO RENT—For the summer, furnished house, all improvements, good location. Harry Johnson, 1229 Watchung avenue. 5 8 tf

TO LET—Large, new store, No. 407 Watchung avenue. Charles L. Moffett, attorney, Woodhull & Martin building 9 24 tf

Wanted—Miscellaneous.

WANTED—A single horse farm or platform wagon. M. A. Rose, 301 Watchung avenue. 6 28 3

WANTED—A gentleman's bicycle. Address L. O. J., care Press. 6 28 5

WANTED—Two large connecting rooms, unfurnished. Address M. L. B., care Press. 6 27 3

WANTED—Second hand bags and burlap, any kind, any quantity, anywhere; we pay freight. Richmond Bag Co., Richmond, Va. 6 20 25

WANTED—Geese feather beds; highest prices. Address C. L. Robison, General Delivery, Plainfield. 6 5 1m

Situations Wanted.

COLORED girl wishes position as chambermaid in private family to go away for the summer. Write to 643 West Third St.

WANTED—Days' work, washing to take home; reference. Call 196 Grove St. 6 26 3

Rooms and Board.

CAN accommodate boarders at Maple Grove farm, near Lebanon. For particulars, address, (Mrs.) John Shurts, Maple Grove Farm, 'phone call 711, Lebanon, R. F. D. No. 1, Lebanon, N. J. 6 28 3

TWO furnished rooms to let; centrally located. Address A., care Press office. 6 28 3

TO LET—Three furnished rooms, for light housekeeping; use of bath. Address D. E. J., care Daily Press. 6 26 3

A FEW more table boarders can be accommodated at Mrs. Barrien's, 110 East Fifth St. 6 6 tf

LARGE second floor front room, with board. Mrs. Barrien's, 110 East Fifth St. 6 27 3

WANTED—A few boarders for the summer, nice house and lawn, select neighborhood, 200 feet from trolley; no objection to babies. 1326 Park avenue, Plainfield, N. J., 'phone 538-J. 6 28 1m

TO LET—Two connecting rooms, city water, at 408 West Third St. 6 27 3

TO LET—Suite of furnished rooms. Address F. R., care Daily Press. 6 27 6

TO LET—Small furnished room, with or without breakfast; private family; central location. Address "S.," Press. 6 26 3

FURNISHED rooms to let. 217 West Fourth St. 6 25 tf

FURNISHED rooms to let with first class table board. M. B. Lindzey, 602 Central Ave. 6 25 6

NEAT pleasant furnished room with first class board at 406 East Sixth street. 6 24 6

FIVE pleasant rooms and bath. Inquire 543 West Front St. 6 24 6

LARGE and small rooms to rent; table and all appointments first class; table board. 104 East Ninth street. 6 22 tf

NICELY furnished rooms, with or without board. 52 Sandford Ave. 6 18 1m

WE can accommodate eight or ten summer boarders. Address Henry McCloughan, Lebanon, New Jersey. 6 8 tf

TO RENT—Desirable furnished rooms, in select neighborhood. 916 Park avenue. 6 5 1m

DESIRABLE rooms with board; first class neighborhood; excellent table. 132-134 Crescent Ave. 4 24 tf

724 WATCHUNG avenue—Mrs. Wagstaff—Desirable rooms to rent with first class board. 5 7 tf

GOOD accommodations; low rates. Boyce's Hotel, 97 Somerset St. tf

Miscellaneous.

HORSES pastured; experienced care; 100 acres; spring lake. Milton Mendel, telephone. 6 28 1m

HORSE boarded at nominal cost in return for light use; reference given. Address Park, care Press. 6 26 tf eod

THE Marsh Metz Motorcycle. Walter T. Gray, agent, 678 West Front street. 6 26 6

HORSES pastured at the Driving Park, $5 per month. John B. Osborne, superintendent. 6 26 tf

MRS. BONY — High-class dressmaking; French models; fine work remodelling; moderate prices. 12 Stone St., North Plainfield. 6 24 1m

W. K. MACKEY'S hothouse cucumbers, soft seed variety; crisp and fresh at the leading grocers. 6 21 1m

STRAW and Panama hats cleaned by experts. Crane's, 120 West Front street. 6 8 1m

P. H. LATOURETTE, auctioneer; sales promptly attended to; satisfaction guaranteed. 326 West Front St. 2 10 tf

BEFORE selling your furniture see Latourette, 326 West Front St. tf

BABIES crochet dresses for sale, all prices; also ladies' knitted sweaters made to order. Mrs. Mayer, 54 Pearl street, North Plainfield. tf

THE highest cash price paid for household goods, furniture, etc. Fred W. Hand, Auctioneer, 136 East Second street. 'Phone 1722. tf

For Exchange.

WANTED—To exchange a new buggy for a surrey. Address Surrey, care Press. 6 26 3

FOR EXCHANGE — Automobile, 1906 four passenger car wanted in exchange for free and clear building lots; desirable location. Address A. B. C., care Press. 6 11 tf

For Sale.

PRIVATE sale, 412 East Fifth street, horse blankets, forks, block and fall, rope, fire-wood, refrigerator, gasolene stove, tubs, screen doors, wringer, buck-saw, whips, gent's saddle; Monday, Tuesday, Wednesday, 2 until 5. 6 28 2

TO LET OR FOR SALE—320 Somerset street, Plainfield; Queen Ann Cottage; all improvements; first class condition; desirable residence, 84 feet front, 420 feet deep; will rent with option for sale. Inquire Lauterstein, 60 Wall street, New York. 5 16 tf

For Sale.

FOR SALE CHEAP—OAK DINING-ROOM EXTENSION TABLE AND BUFFETT. ADDRESS E. C. S., CARE PRESS. 6 26 tf

FOR SALE — Young registered Jersey cow; price reasonable. Burnley Farm, Terrill road, near Cushing road. 6 28 3

FOR SALE—Horse, cheap for good home in country; also good surrey trap and harness, in good condition; very cheap. Address Carriages, Press office.

FOR SALE—Incubator, Prairie State Special, 200 egg; $7. Barn, 110 West Fifth St. 6 28 2

FOR SALE—Road mare, long tail; 3 minute gait; $250. Can be seen and driven Saturday at bungalow of George P. Mellick. 6 28 2

TEDDY bears from 35c. up. 24 Chatham St. 6 27 3

FOR SALE—Carriage team. 1031 Rahway road. 6 27 6

THREE fine screen doors for sale. 94 Grove St. 6 27 3

TO FARMERS—Damaged grain for fertilizing purposes, for sale; $1 per load. A. L. Cadmus. 6 26 6

THOROUGHBRED Jersey bull for breeding purposes at Holly Park, Plainfield. 6 25 1m

FOR SALE—Fine side entrance Reo touring car, just thoroughly overhauled; exceptional bargain. Thompson, 413 Park avenue. 6 24 6

FOR SALE—Camera, 4x5 foco; plate; leather case, tripod, trays, lamp; outfit $15 cash. Address Camera, Press office. 6 26 4

FOR SALE—Top delivery wagon; first class condition; bargain. Enquire 742 Kensington Ave. 6 26 3

FOR SALE—Runabout automobile in good condition; seat four. Call evenings, 810 Belvidere Ave. 6 24 6

FOR SALE—Fine little 1905 slightly used Autocar runabout, like new; exceptional bargain. Thompson, 413 Park avenue. 6 24 6

FOR SALE—Oldsmobile with top; cheap. Thompson, 413 Park avenue. 6 24 6

FOR SALE—Fine colonial house, 920 Park avenue, 10 rooms, hot water heat; all improvements; parquet floor on first story; lot 63x266 ft. J. T. Vail. 6 22 tf

FOR SALE—1904 Peerless touring car, double cylinder engine in front, 3 speed forward and reverse; sliding gear transmission, shaft drive, new tires; make offer. Thompson, 413 Park avenue. 6 24 6

FOR SALE—Within seven minutes' walk of depot, fine residential property, consisting of large lot and eleven room house, including all modern improvements; hard wood finish and finely decorated; price reasonable. Elston M. French, 171 North avenue. 6 18 tf

FOR SALE—A lady's chainless Columbia bicycle. Enquire of Dr. S. A. Aldrich, dentist, Fourth street and Grant avenue. 6 21 7

FOR SALE—Near Grant avenue station, new modern house, $4,500; Park avenue, $6,500 to $7,500; East Front street, $6,500; 8 acres near Plainfield, 15-room house; all improvements, barns and outbuildings, $7,500; nicely situated lots; prices moderate; farm for exchange. La Rue, next to station, next to bargain. 6 20 tf

GOOD built 9-room house, reception hall and bath; all improvements; large lot, good and central location. Address Bargain, Daily Press. 6 19 tf

BAY mare, 15.3, for sale cheap; sound, quiet and good worker. Apply L. E. Waring's stable, Arlington avenue. 6 17 tf

MODERN house for sale, in best section of Washington Park; ten rooms, all improvements; $6,500. Elston M. French, 171 North avenue. 6 12 tf

FOR SALE—Choice lot, 50 by 136, Central avenue, near Seventh street, reasonable. Inquire 615 Central avenue. 4 23 tf

FOR SALE, RENT OR EXCHANGE—Houses and lots in all parts of the city; also country homes and farms at bargain prices. C. H. Snyder, 221 Park avenue, room 6. 5 11 tf

FOR SALE—This week, No. 36 Westervelt avenue, near Front St., lot 48x100, contains 10 rooms and in beautiful order; all modern conveniences; shower bath, gas and electric light; $3,000 can remain on bond and mortgage at 5 per cent.; decorated throughout, fine mantels and open fireplaces; elegant dry cellar, finest of furnaces for heating. For inspection call at Mulford's real estate office, North avenue, opposite depot. 6 24 6

MODERN 12-room house in Washington Park; hardwood floors throughout; 2 bath rooms; for sale at $7,000; might rent; new style 11-room house and large lot on West Seventh street, for sale at $10,000; will rent for $65 per month; near Grant Avenue station; house for rent on East Front street, adjoining Johnston estate; modern in every respect; 12 rooms, open plumbing, large corner lot; price $60 per month. Inquire Elston M. French, 171 North avenue. 3 15 tf

Mathushek & Son Piano Co.

Pianos, Organs, Player-Pianos and Cabinet Self-Players.

THE MOST COMPLETE AND VARIED STOCK TO BE FOUND ANYWHERE.

The Incomparable Mathushek & Son Piano.
The Popular "Opera" Peek & Son Uprights.
In all styles and makes.

M. & S. full round tone small Uprights, particularly fine for small rooms, in Mahogany, Oak, Walnut or Mission Oak.

Several slightly used and second-hand Upright Pianos and Organs at very reduced prices.

Exchanging Renting Tuning Repairing

Mathushek & Son Piano Co.

Factory Branch Warerooms,
310 W. Front St., Plainfield, N. J. 'Phone 910-J.
We are open daily until 8 p.m.; Saturdays until 10 p.m.

Porch Comfort.

To be contented means you're in a state of entire satisfaction. That state is experienced to a high degree by those who buy here.

Don't throw away the opportunity but place your order now. **Porch Furniture, Porch Mats, Porch Screens, Awnings, Hammocks, Window Screens, Screen Doors, Refrigerators**—everything necessary to supply your needs for warm weather.

Van Camp & Franklin,

Tel. 868-J Front and Somerset Streets.

TELEPHONE 467-J

Schreiner's

PARK AVE. AND SECOND ST.

PHARMACY

For a Spring Tonic Nothing Better Than Schreiner's Vegetable Blood Purifier, 50 cts. a bottle.

ICE CREAM SODA AND CRUSHED FRUITS!

207 BROAD ST. **ELIZABETH LOAN Co** 207 BROAD ST.

Reliable Money Lenders

Forget Your Money Troubles—We Can Show You How

Start life afresh. Borrow from us to pay the several you owe and make payments in keeping with your income. By so doing you keep your credit good. Ease up the pressure on yourself and have a chance to "turn around" in other things needed for the family.

An Illustration

One of our clients owed $48 between four people. His salary is $14 weekly; rent $12 monthly. To have paid $2 weekly to each creditor, combined with rent, would have left only $3 per week to meet expenses, buy clothing, etc.—an impossibility you will agree. He borrowed $50, paid all his creditors, made his future credit good, if ever needed; pays his rent, the loan payments, and has $9 each week to use as his judgment dictates.

MORAL:—Do likewise and avoid worry. Come in and we will talk it over with you, or drop a postal and a confidential representative will call on you.

ELIZABETH LOAN COMPANY.

Room 24, Hersh Bldg. N. Y. & N. J. Tel. 778-R. Elizabeth, N. J.

BUY YOUR FURNITURE AT

Powlison & Jones.

149 & 151 East Front St.

Hot Weather Clothing

in endless variety. See our two-piece Suits in Blue Serges and fancy Worsteds—they are just the thing for now. A full line of Men's Clothing always on hand at popular prices. STRAW LIDS in all shapes and prices. Negligee Shirts, Ties, Fancy Vests, Hosiery, Belts, Suit Cases.

CLOTHING MADE TO YOUR MEASURE.

Werner's Clothing House,

206 WEST FRONT ST.

DRUGGISTS.

GOING AWAY?

Take a supply of our Medicines with you. Also Toilet Articles, etc. You may not be able to get them satisfactorily where you are going. It is well to stock up and be sure.

C. M. NAGLE'S
PRESCRIPTION PHARMACY
'Phone 9114. Front and Grove Sts.

Belle Mead Sweets.

These delicious Bon Bons and Chocolates appeal to lovers of pure Confections. There is no boxed candy today that has the sale in this city that Belle Mead Sweets have and their sale is entirely due to the quality.

DUDLEY S. MILLER,
Prescription Druggist.
Park Ave. and 4th St. Plainfield, N. J.

Hodge's Pharmacy.

Y. M. C. A. Building.
BELLE MEAD SWEETS.
Tel. 62.

HOTELS.

HOTEL WALDORF

EAST FRONT STREET.
HENRY WINDHAM, Prop.

Gottfried Kruger's Extra Beer on draught. Imported Wines Liquors and Cigars. Hotel accommodations and private Dining-Room.

HOTEL KENSINGTON

(Licensed.)
J. H. STAATS, Prop.
107-109-111 North Avenue.
Everything New and Up-to-date.
An inspection solicited

HOTEL IROQUOIS

Commercial Headquarters. J. W. LEARY, Proprietor. Plainfield, N. J.
Pabst Milwaukee Beer on draft.
SUNDAY DINNERS
SPECIAL FEATURE

REAL ESTATE.

RENTALS — REAL ESTATE.

GEO. F. BROWN.
Insurance and Real Estate
Commissioner of Deeds—Rents.
94 Somerset St. Phone 160.

MEATS

A Daily Arrival

of Beef, Veal, Mutton, Lamb, Pork, Chicken, etc., makes fresh Meats and Poultry a certainty here.

The source of supply is carefully considered, and we buy only from packers that have earned a high reputation from the quality of the goods they send out. Inferior grades of Meats never enter our store.

Fred Endress,

131-135 W. Front St.
'Phone 690.

N. FATOUROS

Dealer in
Fancy Fruits and Vegetables

Our specialties: California oranges, grape fruit, fancy apples, bananas, figs and dates, and a lot of other fancy goods.

All orders promptly attended to and delivered.

'Phone 887-R. 131-135 W. Front St.
ENDRESS' STAND.

HENRY WIERENGA

Residence 'Phone 517-J.

Furniture, Freight, Baggage Express and Rigger.

PIANO MOVING A SPECIALTY.
5 1 tf

Try a box of
DOBBINS' CIGARS.
Clear Havana Nickle Yara or any kind that you desire. Manufactured at 120 North avenue, opposite Kensington Hotel, Plainfield, N. J.

Kindling and Grate Wood.
Cedar Posts and Bean Poles. Prompt deliveries. Orders received at 69 Somerset St.
JOHN MOBUS,
P. O. Box 328.

STATIONERY AND TOYS.
HARPER,
411 PARK AVENUE.

Try a Press Want Ad

(A)

WE SELL AS WE ADVERTISE TO SELL!

Amos H. Van Horn, Ltd.

Here's a Genuinely "Lively" Rug Sale

Why not buy rugs when you can get them at just **half-price?** We have taken all the dropped patterns of the choicest Savonnieres, Moquettes, Velvets, Axminsters, etc., made them up into popular room size rugs—and will **now** sell them for **half** what you'd ordinarily pay for rugs not **near** as good!

Space only lets us list these few out of scores! Bring room sizes with you and make sure of the rug of your choice!

5.00 For a Brussels Rug Worth $10.00		**11.00** For an Axminster Rug Worth $22.00	
15.00 For an Axminster Rug Worth $30.00		**19.00** For an Axminster Rug Worth $38.00	
22.80 For an Axminster Rug Worth $45.00		**27.00** For an Axminster Rug Worth $54.00	
9.00 For an Velvet Rug Worth $18.00		**13.00** For an Axminster Rug Worth $26.00	
18.75 For an Axminster Rug Worth $37.50		**21.85** For an Axminster Rug Worth $43.00	
26.00 For an Axminster Rug Worth $50.00		**33.75** For a Savonniere Rug Worth $67.00	

Porch & Lawn Furniture of every description way down!	Refrigerators Are "Price Cut," Too! 7.00 ones for 5.75	Baby Carriages and Go-Carts at Unheard of "Cuts!"

The "Portland Range" has nearly reached the 18.000 mark—"sales" tell the tale!

No "Club" arrangements here—when you open an account no percentage, "added" on to prices.

AMOS H. VAN HORN, Ltd.

Be sure you see "No. 73" and first name "AMOS" before entering our store.

ACCOUNTS OPENED—EASY PAYMENTS

73 MARKET ST., NEWARK, N. J.
Near Plane St., West of Broad St.
All trolleys transfer to our door.

Telephone 580

Moving Vans and Storage Warehouse for Furniture, Pianos, etc. Truckmen and Riggers.
136 E. SECOND ST., PLAINFIELD.
Telephone 541.
All work will receive prompt attention.

William H. Kirch

CARPENTER AND BUILDER
66 DUER STREET N. PLAINFIELD
Estimates cheerfully given.
Jobbing promptly attended to. Tel. 403-J.

BUTCHER

Grandview Meat Market,
GEO. EGEL, Prop.
188 Somerset St. Tel. 321-J.
Choice Meats, Poultry, Game and Provisions.
Orders called for and delivered.

ALEX. LUSARDI,

Foreign and Domestic Fruits, Choice Confectionery, Nuts, Cigars, etc.

211 W. Front St. Tel. 507-W.

Meat Market.

Choice Meats, Poultry, Fish and Oysters always on hand. Sugar cured Corned Beef. International Hams and Bacon.

F. Neidig, 94 Somerset St. Telephone 781

E. B. Maynard's

Tonsorial Parlors. Electrical Massage for face and hair. First-class work. Children's Hair Cutting a specialty.
Tel. No. 754-R.
141 NORTH AVENUE.

JOHN WIRTH

(Successor to Henry Liefke.)
Bakery and Confectionery.
201-203 West Front St. Tel. No. 723.
All orders delivered at short notice.

HOAGLAND'S CITY EXPRESS BAGGAGE

Trucks and Vans for Furniture and Local Trucking.
OFFICE 205 PARK AVE.
Tel. 833-W. Residence Tel. 648-L.

William H. Pope, ELECTRICIAN.

All kinds of electrical work done at reasonable prices
116 NORTH AVENUE.

SMALLEY BROS.

147 North Ave.
BUTCHERS

Everything usually found in a first-class market.

Roasting and Broiling Chickens a Specialty.

Orders called for and delivered.

Telephone 83-A. 5 1 tf

J. C. POPE & CO.,

INSURANCE AGENTS,
110 E. Front St., Plainfield, N. J.

A. H. ENANDER,

Sanitary Plumbing, Gas Fitting, Steam and Hot Water Heating.
Contractor for Sewer Connections.
125 Watchung Av. Rear.

L. Moraller & Son,

Watchmakers and Jewelers.
Watches, Clocks and Jewelry.
Fine Watch and Clock Repairing a Specialty.
219 Park Ave. Plainfield, N. J

JOHN WINZENREID,
Furniture and Freight Express.

Moving Vans and Storage.
119 Lee Place. 'Phone 648-R.

PLAINFIELD WINDOW CLEANING CO.
Renovating—Offices, stores and private residences. Service day or night. Furniture, china and glassware packed for shipping.
WM. A. KLINE, 611 W. 3d St.

JOHN A. KOCH.

Dealer in
Meats, Poultry, Fish, Oysters, etc.
200 Watchung Ave.
Corner Second Street. Telephone 573-J
Orders Called For and Delivered.

GUSTAVE HOFFMAN,
SEAFOOD.

Daily shipments at 329 West Front Street. Tel. 968.

TITUS H. LAURY

MASON AND BUILDER.
Office, 323 East Front Street.
Tile Setting, Mantel & Fron Work.
Telephone 464-L.

COAL DEALERS.

Difference In Coal.

All coals may look alike to some people, but compare our "Lehigh" Coal with the Coal you bought somewhere else and you will see a difference.

You will notice that our Coal Burns Brighter, Gives More Heat, and Lasts Longer than any other Coal you ever bought before.

Boice, Runyon & Co.,

Coal, Lumber and Masons' Materials.
Park Ave., opp. North Ave.,
Plainfield N. J.

The best time to order your winter supply of
COAL
is now. Do not forget that
NASH
is ready to supply you.
Telephones 357-W 833-J.
Evenings 371-W

TenEyck & Harris,

—DEALERS IN—
LEHIGH VALLEY COAL.
Office: Rowley's Drug Store, 218 West Front Street. Telephone 23-L.

JOHN JOHNSTON

All the best grades of
COAL.
929 South Ave 'Phone 193

Coal I have on hand some very fine Hard and Medium Coal. All kept undersheds. Pea Coal. **Coal**
25 cents a ton reduction on cash orders.
L. A. RHEAUME,
146 East Fourth St. Telephone 440-W.
Yard, 674 South Second St. Telephone 231

GEORGE O. STEVENS
747 West Front St.

R. L. CLINE

(Successor to C. H. Rugg & Co.)
Best Quality Lehigh Coal
Yard and office 430 West Third St. Tel. 93.

JOS. HARRIGAN

OLD COMPANY'S LEHIGH COAL.
Tel. 497-L. 4th and Richmond Sts.

PAINTERS AND DECORATORS.

We call your attention to our fine display of
New Wall Papers.

We can't describe the patterns, but they are new, striking and effective, and with our large assortment we are sure to please.

Paints, Oils and Varnishes.

Woolston & Buckle,

145 North Avenue.

YOU WILL ADMIRE

our stock of Wall Paper. The designs are beautiful. The figures of the patterns shown here will attract and please because they are truly artistic in design and color.

A BEAUTIFUL HOME

will be the result of decorating your walls with our Wall Paper. We have enough for all comers. We also have a competent corps of paper hangers to put it on. Estimates furnished.

JAMES C. HANSEN,
Decorator, Painter and Paperhanger.
Wall Paper, Painters Supplies.
141 East Front St. Tel call 870-R.
First-class work guaranteed.

1907 Wall Papers.

IMPORTED & AMERICAN GOODS.
C. CONOVER & CO.
Decorators, Painters and Paperhangers Window and Plate Glass.
115 Elmwood Pl. Tel. 226-J

W. S. CHEEVER
1326 Park Ave.
Painting and INTERIOR DECORATING. WALL PAPER of every description at the Lowest Prices.
'Phone No. 538-J.

J. W. VAN SICKLE

122 North Ave., Plainfield, N. J
Fresh and Salted Meats.
Game in Season. Philadelphia Scrapple.
Orders called for and delivered promptly.
Telephone No. 468-J.

LOOKING THROUGH our stock of Picture Frames and mouldings is a treat to those who admire things of beauty.

Frames for every style of picture are in this assortment. Frames for Photos, Photogravures, Engravings, Etchings, Water Colors, Pastels and Oils.

The price is one of their attractive features.

We make
PICTURE FRAMES TO ORDER
and frame pictures artistically.

PLAINFIELD ART STORE,
Y. M. C. A. Building.

Vail

JEWELER AND OPTICIAN

103 Park Ave.,

calls your attention to his
Rimless Glasses.

They Look Good and You See Good

We have made arrangements for a larger supply of first class milk and are giving the family trade our special attention. If you are not satisfied with the milk or the services you are getting give us a trial.

Price 8 cents a quart.

Lindsay's Dairy,

965 West Front St.
TEL. 792-J.

Go to the News Stand

at the Central Railroad Station for all the latest foreign and domestic Magazines and weekly periodicals. Numbers furnished on shortest notice.

Plainfield Daily Press

and all the New York and Philadelphia morning, evening and Sunday papers delivered to any part of the city. Under new management. Open Sundays.

F. M. WAGNER
Formerly of Jersey City News Stand.

ANCHOR LINE

GLASGOW & LONDONDERRY
Sailing from New York every Saturday
NEW TWIN SCREW STEAMSHIPS
"CALEDONIA" AND "COLUMBIA"
Average passage 7½ days.
AND FAVORITE STEAMSHIPS
"Astoria" and "Furnessia."
For Rates of Saloon, Second Cabin or Third Class Passage, Book of Tours and further information apply to HENDERSON BROTHERS, New York, or MULFORD ESTIL, 111 Park Avenue, Plainfield. 4 20 3m

McCULLOUGH'S STEAM MILL,

21 Steiner place, North Plainfield, N. J.
R. H. McCULLOUGH, Prop.
Sash, Blinds, Doors, Mouldings, Scroll Sawing, Turning, etc.
Estimates cheerfully furnished.

STORAGE—Best equipped and oldest storage warehouse in city for storing Furniture, Pianos, etc. Special floor for TRUNKS. Terms reasonable. All work has prompt attention.
WRITE OR TELEPHONE 911-J.
"Orders left for moving vans, etc."
C. M. NAGLE,
Front and Grove Sts., Plainfield, N. J.

Cleaning, Pressing and Dyeing.
Monthly Contracts.
Pressing called for and delivered.
EVENING DRESSES A SPECIALTY.
Ladies' Waists Cleaned, 25 cents upwards
Gents' Suits Dyed and Cleaned, $1.50.
We do our own work at
M. A. Brown's, 218 West Second St.

Great Bargains

may be had in Bicycles and Sundries at
Frucht's Bicycle Store,
224 W. Front St.

GUSSOW BROS.

NEW YORK.
Ladies' and Gents' Tailoring.
Cleaning, pressing and repairing neatly done.
136 PARK AVENUE.

TURKISH BATHS!
TRY ONE.
Ladies, morning. Gentlemen, afternoons.
Take trolley to Sanitarium.
Somerset Street

USE PRESS WANT ADS

Marshall & Ball Clothing
The Highest Type of Ready-to-Wear.

Comfortable Clothing
To Celebrate In.

It's less than a week from the Glorious Fourth when every good American will be celebrating the birthday of this Great Country of ours.

And whether you go away or stay at home, you'll want a Suit that is comfortable. Our Two-Piece Suits in the new gray mixtures fill the bill. And we've never had an equal assortment of patterns nor such a wide price range.

The satisfaction of choosing an Outing Suit at the Marshall & Ball Store lies not alone in the assurance of worthy materials. Our skill and care in tailoring the thinnest Summer fabrics eliminates all chance of your suit losing its shapliness and individuality.

We are unusually well prepared for the man who needs Outing Trousers, Shoes, Shirts and Hats.

Two-Piece Outing Suits, **$10** up. Flannel Outing Trousers, **$4** up

White Duck Trousers, **$1.50**.

This Store Will Close at 1 O'clock Saturdays, Beginning July 6th.
Open Friday Evenings 'Till 10, Beginning July 12th.

MARSHALL & BALL,
807-813 BROAD STREET, NEWARK, N. J.

SCHEUER'S SPECIALS
FOR THURSDAY, FRIDAY AND SATURDAY.

H. O. Presto Quick as a wink 10c kind, a package 8c	Fairbank's Gold Dust 4-lb. package 18c	Rose's Lime Juice a bottle 20c & 33c	Nabisco Sugar Wafers 10c kind a package 8c
New Rose Potatoes Smooth New Crop Virginias, pony basket 29c	Graham Flour 10-lb. bag, 29c 5-lb. bag, 17c	Vineland Grape Juice Large bottle ..... 39c Medium bottle ..... 21c Small bottle 12c	Large Layer Figs Bright, tender, thin skin worth 15c, a lb. 10c
Corn Starch Premium Brand 7c kind, a package 5c	Grape Nuts Brain Food a package 11c	Heinz's Sweet Pickles A dozen ..... 6c A quart 25c	Marshall's Potatoe Chips 10c kind, a package 8c

BEST XXXX MINNESOTA PATENT FLOUR, 24½ lb. bag 75c, a barrel $5.95

Choice Fard Dates (small pit) 12c kind; a lb. 9c	Uneeda Biscuits a package 4c	Soused Mackerel 2-lb. can 25c	Horse Radish fresh ground a bottle 8c
Heniz Tomato Soup 10c kind a can 8c	Jello assorted flavors 10c kind, a package 8c	Liquid Veneer Furniture Polish 25c kind, a bottle 19c	Swift's White Ribbon Soap, 5c kind 3 cakes 10c
Jitzu Quaked Puffed Rice Candy, a package 8c	Swift's Naptha Soap ten 5c cakes 39c	Shoe White For cleaning White Canvas Shoes, 10c kind, bot. 8c	2-in-1 Shoe Polish Best Polish on the Market, a box 10c

FINEST ELGIN CREAMERY BUTTER, a pound 29c

Peanut Wafers, a lb	12c	Salt Mackerel, per fish	8c
Fresh Fig Bars, a lb.	10c	Shrimp (a ready lunch) can	10c
Grandma's Cookies, a lb.	10c	Little Neck Clams, a can	10c
Cocoanut Macaroons, a lb.	17c	Soused Mackerel, 1-lb. tin	15c
5 o'clock Teas, a package	9c	Marshall's Kippered Herring, 1-lb. tin	15c
Social Teas, a package	9c	McLaren's Roquefort Cheese, a jar	15c
Huntley & Palmer's Breakfast Biscuits, a pkge.	12c	Imported Oil Sardines, a tin	10c
Fresh Egg Biscuits, 18c kind, a lb.	13c	Red Alaska Salmon, 2 cans	25c

PURE OLIVE OIL, Gabriel Triats, pack. in France, ½ pt. bot. 22c, pt. bot. 35c, large bot. 58c

$1.00 in Stamps With Any of the Following:

4 lbs. Medium Cal. Prunes	25c
1 Package Macaroni	10c
1 bottle Vanilla Extract	15c
8-lb bag Salt	10c
2-lb box Scheuer's Oats	10c
2 cakes Scouring Soap, each	5c
1 package Farina	10c
1 package Parlor Matches	12c
1 box Hasty Lunch Chocolate,	18c
1 box Gold Medal Cocoa	20c
3-lb package Rice	20c
1 can Black Jack Stove Polish,	10c

$2 Worth of Stamps with any of the following:

1 bottle Harris Witch Hazel	25c
1 bottle Harris Double Strength Ammonia	25c
3 cans Genesee Favorite Corn	25c
3 packages Our Own Mince Meat	25c
3 large packages Toilet Paper	25c
3-lb. box Crescent Laundry Starch	20c
6 cakes Scheuer's Borax Soap	25c
2 quarts New State Pea Beans	20c

$1.00 in Stamps With Any of the Following:

Large bottle Ammonia	10c
Large bottle Blueing	10c
1 box Ball Blue	10c
1 bottle Magic Washing Compound	15c
1 box Allen's Tooth Powder	10c
1 box Allen's Talcum Powder.	10c
2 5c boxes Tooth Picks	10c
1 bottle Lemon Extract	10c
1 package Cinamon, ¼	12c
1 package Cloves, ¼	12c
1 package Black Pepper	10c
1 package Mustard	10c

Fresh Rhubarb, a bunch	4c	Green Onions, 2 bunches	5c
Fresh Jersey Spinach, ½ peck	10c	Fresh White Turnips, bunch	5c
Fresh Radishes, 3 bunches	5c	Choice Juicy Lemons, a dozen	18c
Large Heads Lettuce	5c	Green Beans, a quart	10c
Fresh Beets, bunch	6c	Fresh Green Peas, ½ peck	20c

Extra Stamps—COFFEES.

30	STAMPS FREE WITH 1 pound Coffee	32c
30	STAMPS FREE WITH 1 pound Coffee	29c
20	STAMPS FREE WITH 1 pound Coffee	27c
20	STAMPS FREE WITH 1 pound Coffee	23c

Extra Stamps—TEAS.

100	STAMPS FREE WITH 1 pound Tea	60c
70	STAMPS FREE WITH 1 pound Tea	50c
30	STAMPS FREE WITH 1 pound Tea	35c
100	STAMPS FREE WITH 1 pound Premium Baking Powder...	45c

BARGAIN TIME IN THE STOCK AND BOND MARKET.

You can invest your money to return as high as ELEVEN per cent. per annum.

Write, call or telephone the Plainfield Office of MILLS BROS. & CO., MEMBERS OF NEW YORK STOCK EXCHANGE.

Direct private wire to New York, and Ticker.

208 Park Avenue. Telephone 924.

EXECUTOR'S SETTLEMENT — Notice is hereby given, that the account of the subscribers, executors of Fitz Randolph Vermuie deceased, will be audited and stated by the Surrogate, and reported for settlement to the Orphans Court of the County of Union, on Wednesday, the 10th day of July, next.

Dated June 6, 1907.

EDWARD A. VERMULE,
NICHOLAS MURRAY TOWNLEY Jr.,
FREDERICK MEEKER TOWNLEY.
Executors.

6 7 5f

—For the best results try a Press Want ad.

John Mullins & Sons
218-220 Market St., Newark.

THE LARGEST
Furniture and Carpet Dealers
IN THE WORLD.

Mullins & Sons, 121-123-125 Newark Ave., Jersey City.
Mullins & Sons, 82-84-86 Myrtle Ave., Brooklyn.

Special Sale
of Carpets, Mattings, Oilcloth, Linoleums.

CASH OR CREDIT.

5,000 Rolls of the newest designs in Moquettes, Velvets, Savonierrs, Brussels, Ingrains

Moquettes. Regular price $1.75 a yd. Reduced to $1.29	**Velvet Rugs,** worth $18. Oriental effects $12.75
Velvet. Regular price $1.50 Reduced to $1.15	**Mattings.** Roll 40 yards, regular price $14. Special ... $7.75
Best Brussels. Regular price $1.10 a yd. Reduced to .. 79c	**Japanese Matting,** 39c grade, for 25c
Wilton Velvet. Regular price $1.75. Reduced to $1.29	**9x12 foot Wilton Rugs.** Oriental and medallion patterns. For $32.50
Savonniere. Regular price $1.69 yd. Reduced to ... $1.19	**Ingrain Rugs,** size 9x12 feet; new floral and Oriental patterns $4.98
Good Quality Brussels. Only 12 designs, for 65c	**$28.00 Brussels Rugs,** for $14.98
Wool Brussels. Regular price $1 yard. Reduced to 69c	**Ingrain Rugs,** size 9x9 feet, fringe on both ends, beautiful patterns $2.75
Linoleum. Best Inlaid. Regular price $1.50 a yd. 15 designs at $1.19	**Best 9x12 Ingrain Brussels Rugs.** Oriental and floral patterns, $12.00 rugs ... $7.98
Linoleum, 100 designs, all good quality, for 59c	**$30.00 Wilton Velvet Rugs,** size 9x12 feet $22.50
9x12 foot Velvet Rugs, two-toned and Oriental patterns $22.50	

Oilcloths, 9c, 12c, 15c, 25c per yard, in all widths.

A. M. Griffen,
119-123 East Front Street. Tel. 6-.

The Season is Not Seasonable, But Our Goods Are

LAWN MOWERS.
Made by Caldwell Mower Co.: lead, and follow none.
16-inch Cadet 3.00
"Imperial" 8.00

BALDWIN ICE BOXES.

"ECLIPSE" REFRIGERATORS.

ICE CREAM FREEZERS.
"White Mountain;" can't get any better.

"QUICK MEAL" BLUE FLAME OIL STOVES. As good as man or money can make.

WATER COOLERS.
One piece white lined .. $3, $4 & $5
Galvanized lined and stone coolers are cheaper.

THE "ECLAT" HAMMOCK is a new one. New colors, new designs.

MARCHANT BROS.,
PLAINFIELD MILK AND CREAM CO.

REMOVED TO
327 WATCHUNG AVE.

IF YOU ARE LOOKING FOR
TRUNKS, SUITCASES OR BAGS
CALL AT
O. M. DUNHAM'S, 129 Park Ave
TRUNK STRAPS—ALL SIZES.

HARRY K. LISTER, 161 North Ave.
HEADQUARTERS FOR EDISON AND VICTOR TALKING MACHINES.
Records and Supplies.
Racycle, Pierce, Cleveland, Columbia Bicycles—Repairing.

FOR
Trips Vacations Week Ends

see to it that your watch is in good running order, your diamonds all secure in their settings, your jewelry in repair—they all add wonderfully to your pleasure, and if you want them repaired right, **take them to Holt's—they know how—their charges are just.**

Frank Holt & Co.,
TRUSTWORTHY JEWELERS,
6 Academy St., Opp. P. O., Newark, N. J.

Ever hear of the Holt Special Watch? Well, it is a wonderful watch.

J. HIMMELFARB,
Ladies' Tailoring and Dressmaking.
Altering and Remodelling neatly done.
Habits a specialty.
Perfect fit guaranteed.
311 New St., near Truell Court. Tel. 903-J.

Fresh Vegetables for Your Table
Whatever you desire in the finest vegetables, you will find it here—invariably fresh and of the choicest variety, as we pride ourselves upon the selection of our goods. Your order will receive our prompt attention and delivery.
W. W. DUNN,
THE PARK GROCER
Duer Street and Lincoln Place

Mrs. John Brown,
Successor to John Burke and Jesse & Co.
Cesspools and Vaults Cleaned from $3.00 upwards
Satisfaction Guaranteed.
Don't give your order until you consult me.
Estimates Cheerfully Given.
Leave orders at
J. T. Vail's, North avenue Plainfield, N. J.
Postoffice Box 718.
FRANK BURKE, Manager.

YOU WILL NEVER BUY A HOME WITH MONEY PAID FOR RENT IN THE PAST.
START NOW TO
OWN A HOME
your home by taking out shares in
THE CENTRAL BUILDING AND LOAN ASSOCIATION OF PLAINFIELD.
J. F. MacDonald, Sec'y.
Smalley Building, 149 North Ave.

PAT KANE
SEWER CONTRACTOR
417 Cottage Place.
In one year I have used 14,000 feet of sewer pipe and have ordered two more carloads. All work promptly done. Estimates cheerfully given. 5 29 1m

The MISSES SHEEHAN.
CATERERS AND CONFECTIONERS.
HOME-MADE BAKING.
No. 140 North Ave.
(Stephenson's old stand.)
Tel. 333-W. Plainfield, N. J.
SUNDAY DESSERTS AND ICE CREAM

REMOVED
from 221 Park Avenue to 142 North Avenue, on the ground floor, where I am still offering property at a bargain. Step in as you are going by. If you will let me know what you want I can get it for you at the lowest possible price. I am still selling property on the low payment plan.
M. F. GANO
'Phone 333-J.—Res., 969-J.

Chas. L. Stanley,
159 East Front St., 'Phone 328
Headquarters for choice Cut Flowers and Potted Plants.
Floral design work a specialty.
35,000 feet of glass. 1126 South Ave.

AZIENZA
cures pimples and all inflammation of the skin. Used by people of refinement. Medicinal and toilet—25 and 50 cents.
CREAM.

Warren B. Travell, C. E.
GENERAL CONTRACTING and ENGINEERING
816 Third Place, Plainfield — Telephone 304-J

NOW OPEN.
Baths! Baths!
HOT AND COLD.
207 Park Avenue.
WM. CLAASSEN.

POINTS FOR THE BUYERS

Don't forget Boice, Runyon & Co., of Park avenue, when you want first class coal, well screened, full weight and low prices.

Brokaw's creamery on East Front street is the place to secure fresh milk, butter, cream and eggs at popular prices.

Laying in your coal for next winter, or to burn in the kitchen? Get it of John Johnston, South avenue. Clear burning—no waste.

If you need any sanitary plumbing done, consult A. H. Enander, of Watchung avenue, and it will be done right. Charges reasonable.

John Winzenreid, of Lee place, carries on a general trucking business and all orders will be promptly attended to. Charges right.

Soda that "touches the spot," and candy that pleases "her" to the last little bite are found at P. B. Hodge's pharmacy, West Front street. Belle Mead sweets are the best.

This is the time of the year to have painting and papering done and Charles Conover & Co., of Elmwood place, is the firm to do the work right. A large stock of wallpapers to select from.

There can be no better meat and poultry on the market than those sold by Fred Endress, West Front street. His market offers the best to be obtained. Prompt service, quick delivery.

Shoes that resist wear, just the thing for little folks, are shown in great variety at M. C. Van Arsdale's store, East Front street. Small feet are fitted well and shod to do away with much of the terror of oft-recurring shoe bills at the Van Arsdale store.

Besides selling the best cuts of meat, Roth & Co., of East Front street, also have a fresh supply every day of fish and shell food, including lobsters and soft-shell crabs. The prices will astonish you and you will be satisfied with the meat and seafood purchased at this market.

When you want anything in the hardware line or in housefurnishings stop at the Gayle Hardware Company store and you will find it. This concern has an established reputation for selling the best goods and for fair dealing. Garden tools and farming implements also in stock.

Weinberger's clothing store on West Front street is just the place to secure a fine summer suit, a pair of separate trousers or anything in men's furnishings, including the latest in straw hats and negligee shirts. The stock is so large that a selection is easy, while the prices are very low.

Everything in season and of the best make can be found at "The White Store," A. E. Force & Co., proprietors. The women will be interested in the fine display of summer dress goods, proper weight and right prices. The household furnishing department is just brimful of seasonable articles of every description which should interest you.

Marmaduke I. Brokaw, son of Mr. and Mrs. Harry Brokaw, formerly of this city, was one of the eight young men and women graduated from the Somerville High School last week.

Mr. and Mrs. George F. Brown, of Grove street, have returned from Mt. Clemens, Mich., where Mr. Brown underwent special treatment for rheumatism. He is much improved.

SHORT TALKS BY L. T. COOPER.

SPRING AILMENTS.

A man and a house need the same thing in spring—a good cleaning out. A certain amount of impurities have gathered in both during the winter. I am no authority for house cleaning. So far as the man is concerned Cooper's New Discovery taken for two weeks will bring the desired result. It will positively do these three things—clean out the stomach and bowels, tone up the system generally, and bring back the snap to body and mind that now seem dull and worn out. Try it and see if you won't be as pleased as Mr. Hull, whose letter I quote below:

MR. A. W. HULL.

"I suffered a general breaking down of the system. Had no appetite, poor digestion and was constipated. I lost ambition and took no interest in anything. Nothing I could do seemed to give me relief until upon a friend's advice I began to use Cooper's New Discovery. It helped me from the start. Now I am able to do as much work as the next one and I enjoy it. I have a hearty appetite and am stronger and better every way. Your New Discovery medicine is certainly the best tonic and system builder I have ever known." A. W. Hull, 142 Porter St., Detroit, Mich.

These are the famous medicines with which Mr. Cooper recently created such a stir in Chicago. His demonstrations there attracted wide attention. We are agents.

T. S. ARMSTRONG

NATIONAL MINING & LEASING COMPANY
DIVIDEND NO. 4.

The regular monthly dividend of one per cent. will be paid on July first to Stockholders of record on June 28th, holding treasury stock. Checks will be mailed. New Jersey office, 211 North Ave., Plainfield, N. J.

6 24 6 E. J. CURRY, Ass't Secretary.

INTEGRITY AND JUSTICE
are more to be desired than friendship in a Trustee, Guardian or Executor.
THE PLAINFIELD TRUST COMPANY
represents the highest development of these qualities.
OFFICERS:
O. T. Waring, President
A. V. Heely, Vice-President — J. H. Case, Secretary
Henry A. McGee, Vice-President — Edward F. Feickert, Asst. Secretary

Somerville Hotel Sold.

A deal was closed today at Somerville whereby Louis Roller becomes proprietor of the big Waldorf Hotel, of that place. The consideration is said to have been $25,000. Mr. Roller has been tending bar at the Waldorf for a number of years and is thoroughly competent to take charge of the business. Louis Kuhn sold his hotel in order to move to Newark to live with his daughters, who are both married.

Duke at Employe's Wedding.

Miss Mary Smith, who has presided over the household affairs on the estate of James B. Duke for a number of years, and George Myers, of Raritan, were married yesterday in St. Vincent's church in Bayonne by Rev. Father Zimmer, of Raritan, and Rev. Father McCormick. Miss Minnie Kercasner was maid of honor, and John Smith, best man. Among the guests was Mr. Duke.

JUST A FEW
Seasonable Specials
FOR SATURDAY, JUNE 29

Legs Canada Mutton, per lb 12½c
Lamb Chops, per lb - - - - 12c
Jersey Fowl, per lb - - - 12½c

SPRING LAMB
JERSEY VEAL
PHILA. CAPONS
SQAUB BROILERS
NATIVE BEEF

ROTH & CO
132 E. Front St. Tel. 208.
Plainfield, N. J.
38 Markets in the State.

Bonn's
140 West Front St.

College or Outing Hats, $2 each.
Of Panama or Java Braids, several shapes, with bright-colored ribbon bands.

Simply Trimmed Suit Hats, $2 each.
Formerly $3 to $5 each, made of Proxaline or straw braids, trimmed with Quills or Wings—Velvet, Ribbons and Ornaments all colors and black.

Handsome Dress Hats, $3 each
Formery $5 to $7 each. All colors, a few white, large or small shapes, all stylishly trimmed with choice materials.

"CENTRAL PARK"
Was — Is — Will Be

IT WAS, only about a year ago, just a pretty farm.
IT IS to day the finest building site in Plainfield, with broad avenues macadamized their entire width, concrete curb, sidewalks, trees, gas, electric light, in fact all improvements. Nearly $100,000 expended in new and handsome dwellings, now ready for the market.
WHAT IT WILL BE we hardly dare predict, with contracts out for even more extensive improvements and twelve more handsome residences.
Central Park is that beautifully situated tract bounded by Park, Prospect, Hillside and Thornton Avenues.
Lots selling rapidly—Prices very low—Great investment or speculative opportunities.
COME AND SEE.

CENTRAL PARK REALTY CO.
917 Watchung Ave., Tel. 816-L, or your own broker
w.f.&s.

Baseball and General Sports

DUNELLEN WITHDRAWS FROM AMATEUR LEAGUE

RARITAN A. C. WILL FILL THE VACANCY AND COMPLETE SEASON'S SCHEDULE.

The Dunellen Baseball Club withdrew from the Inter-City Amateur League at a meeting of the league officials, last night, and the Raritan A. C., of Raritan, will fill the vacancy, completing the Dunellen schedule. Ever since the league season started there has been more or less doubt as to whether Dunellen would hold out. Jesse Ayers was the first manager chosen, but before the season opened he retired and James Penney, of this city, who organized the Plainfield A. C., succeeded Ayers and he took many of his players to Dunellen.

The time for signing new players was up and as most of the desirable men had been taken by the other clubs in the league, the Dunellens had difficulty in securing desirable men. This had been a handicap to the club and finally realizing that the club was no match for the other teams, Manager Penney withdrew last night. No plans were adopted for the distribution of the Dunellen players in case any of them are desired by the other clubs in the league, but this matter will probably be attended to. The league waived all claim to the club and players.

The Raritans are considered a strong aggregation and should be an equal match for the other clubs. The only disadvantage is the distance to be travelled between Plainfield and Raritan to play the games. This will not be a serious handicap, however, if the Raritans play good ball and make it interesting for the other teams, which it is believed it will. Tomorrow the Clinton Avenues will play its first game with Raritan at the latter place.

WEST BEATS EAST IN TENNIS TOURNEY

MISS E. WILDEY OUT IN SINGLES—SISTERS ARE IN DOUBLES YET.

East met the West in the Women's National Championship Lawn Tennis tournament yesterday at the Philadelphia Cricket Club, and when the struggle was ended the East had to acknowledge defeat. The big match of the day was in the third round of the singles between Mrs. Barger-Wallach, of New York, and Miss Carrie B. Neely, the Cincinnati champion and the leading player of the middle West. Miss Neely took the first set, 6-2. The second set was stubbornly fought, Mrs. Wallach finally winning, 10-8.

In the women's singles, Miss Rachel Harlan, of Philadelphia, defeated Miss Edna Wildey, Plainfield Country Club, 6-1, 6-2. In the women's doubles, second round, the Misses Wildey defeated Miss McFadden and Miss Agnes Groome, 8-6, 6-4. Plainfield was again to the fore in the first round for the mixed doubles, when Miss Mildred Wildey and W. Morris Tilden, defeated Miss Coates and A. E. I. Jackson, 6-4, 6-4. In the second round Miss Edna Wildey and D. Mathey defeated Miss Borda and A. Thayer, 6-2, 6-2. The matches will be concluded today, when it is expected that the Plainfield representatives will continue to make a good showing among the other crack players remaining in the tournament.

DIAMOND DUST.

STANDING OF THE CLUBS.

NATIONAL LEAGUE.

Club.	W.	L.	PC.
Chicago	47	13	.783
New York	35	21	.625
Pittsburg	31	24	.564
Philadelphia	30	25	.504
Cincinnati	27	34	.445
Boston	25	32	.439
Brooklyn	23	37	.383
St. Louis	15	49	.234

AMERICAN LEAGUE.

Club.	W.	L.	PC.
Chicago	37	21	.638
Cleveland	38	22	.633
Philadelphia	34	25	.576
Detroit	30	25	.545
New York	27	29	.482
St. Louis	27	34	.443
Boston	21	38	.356
Washington	17	37	.315

RESULTS OF YESTERDAY'S GAMES.

NATIONAL LEAGUE.

New York, 2; Philadelphia, 0.
Boston, 4; Brooklyn, 1.
Cincinnati, 2; St. Louis, 1.
Pittsburg, 3; Chicago, 0.

AMERICAN LEAGUE.

New York, 15; Washington, 7.
Cleveland, 5; Detroit, 4.
St. Louis, 7; Chicago, 4.
Boston, 1; Philadelphia, 0.

GAMES SCHEDULED FOR TODAY.

NATIONAL LEAGUE.

New York at Philadelphia.
Boston at Brooklyn.
Pittsburg at Chicago.
St. Louis at Cincinnati.

AMERICAN LEAGUE.

Washington at New York.
Chicago at St. Louis.
Cleveland at Detroit.
Philadelphia at Boston.

HOLY CROSS, 17; CADETS, 2.

One-Sided Game On Crescent Oval Yesterday.

The Holy Cross baseball team defeated the St. Mary Cadets, yesterday, on Crescent Oval by the score of 17 to 2. Ira Vail pitched a good game for the winners and Moran caught to perfection. O'Loughlin and Conway were pounded for 22 hits, while only 4 were secured off Vail. Vail struck out 15 men, O'Loughlin 5, and Conway 3. Four men were walked by Vail, 3 by O'Loughlin and 5 by Conway. The line up and score by innings:

Holy Cross—I. Vail, p; Moran, c; R. Conroy, 1b; R. Vail, 2b; Blaiser, ss; Stine, 3b; Coyle, lf; Gray, cf; Egle, rf.

St. Mary—O'Loughlin and Conway, p; Dadey, c; Cullen, 1b; Conway and McCarty, 2b; J. Carey, ss; Brown, 3b; W. Carey, lf; Mottley and O'Loughlin, cf; Carty and Mottley, rf.

Holy Cross ....0 6 0 1 3 2 4 1 x—17
St. Mary .....1 0 0 0 0 0 0 1 0—2

Yale and Harvard Divide Honors.

Yale and Harvard divided the honors in the minor events of their annual regetta, which were rowed off on the Thames River course this morning. Harvard won the freshman eight-oared event over the two mile course, and the 'varsity four-oared race went to Yale. The course was two miles, the start being at the navy yard and the finish at Red Top. Harvard won the freshman race by about a length after an exciting contest.

(Other sporting news on page three).

Last Musical Service.

Under the direction of J. Edmund Skiff, organist and choirmaster, the vested choir of the First M.E. church will give its last special musical for the the season, tomorrow night.

—For best results try The Daily Press.

I. H. BOEHM
109-111-113 W. FRONT ST., 126 PARK AVE. Tel. 688-J

CLEARING SALE.

$1.00—Specfal sale of Women's Muslin Skirts, made with dust ruffle and trimmed with four rows of Val. insertion and lace, regular value $2.00 each.
60c each—Special lot of Women's Corsets, consisting of all the well-known brands, such as Armour Side, American Lady, W. B. and many others, regular value $1.00, $1.25, $1.50 and $2.00.
59c—Special lot of all wool dress goods, 54 inches wide, good assortment of patterns, actual value $1.00 yard.
5c—2,000 yards Figured Lawn, all new patterns and sold regular for 8c yard.
7c yard—5,000 yards of Mercerized Ginghams, nice assortment of colors, regular value 10c yard.

MILLINERY DEPARTMENT.
We are always adding new features to this department—our aim is to have the newest and most up-to-date, at the very lowest prices.
All the newest styles in Ready-to-wear Hats of all kinds are shown here.
In Shapes and Trimmings ours is the largest assortment in the city and prices the lowest.

WEINBERGER'S
202 WEST FRONT STREET

BIG REDUCTIONS IN MEN'S AND BOYS' SUMMER SUITS.

Get a new suit at this great sale for the Fourth of July at about ⅓ the regular price. 500 suits of the outlet system clothes. The best in every way that ready-made clothing can be made. Bought by us at a great reduction. Will be placed on sale Saturday.

Men's $15 Pure Worsted Blue Serge Suits at $9.90—Guaranteed fast color, the best Blue Serge Suits you can buy will give no greater satisfaction than these suits, cut and made in the very latest style. Sale price - - - - $9.90

Men's Fine Gray Mixture Suits in light and dark shades, this season's most up-to-date styles. Regular $12.50 suits, special at - - - - - $7.90

Men's $18 Hand Tailored Suits at $12.50—Worsted suits in mixture effects in all the very latest shades of brown and gray. These garments hold shape, fit, style and color until worn out. Special sale price - - - - - $12.50

Men's $10 High-grade Suits at $6.90—Blue serge, worsted and fancy mixtures, up-to-date styles, cut on new and correct models. Special price $6.90

Men's Two-piece Outing Suits—Blue serge, worsteds and homespuns. 100 of these suits to go at ½ price. Just the thing for hot weather. Sale price **$4.50 to** - - - - - - - - - - - $9.90

A Great Lot of Boys' Suits—Consisting of bloomer trouser suits 8 to 16 years, in grays and mixtures. Values up to $6.30, special **$2.50 to** - $4.50

All the very latest summer styles in the celebrated **Princely Shirts.** 75c values, special at - - - - - - - - - 50c

If you want the best **Straw Hat** you can get for the money, this is the place to get it. Special **75c to** - - - - - - - - $2.40

NEW YORK CLOTHING CO.
J. WEINBERGER, Manager.
202 West Front Street -:- -:- Plainfield, New Jersey

SEE RIGHT, BE RIGHT and DO RIGHT

If you don't see **OUR SUITS** before making your purchase, you don't see right. If you let an opportunity of this kind slip by, you can't be right. If you don't buy one of these tomorrow you are not doing right.

HERE ARE FACTS:

Suits that were never sold for less than $10.00, and others up to $15.50, we will sell **TOMORROW ONLY** at ..... $8.89.

These suits are in blue serge, novelty worsteds, clays, etc. In the latest cuts, long coats, creased sides, centre vent, long lapels, close fitting collar; none better made.

We guarantee these suits to hold their color. We guarantee them to wear. We guarantee them to give you absolute satisfaction. If you can duplicate these suits in price, quality and workmanship considered, bring it back and get the cash.

Cravanettes at $8.89. Top Coats, too, at $8.89.

"COTTON FOR COTTON" "WOOL FOR WOOL"

The Blue Front Outfitting Co.,
222 West Front Street.
NEXT TO ROWLEY'S DRUG STORE.

CHRISTIAN FIELD.

The regular communion service will be held at the First Baptist church Sunday morning, July 7.

The officers of the First Baptist church have revised the church membership roll and the names will be printed in book form for distribution among the congregation.

The Epworth League of the First M. E. church will hold its last social for the season tonight on the lawn at the home of Mr. and Mrs. Nelson Y. Hull, of East Second street.

The strawberry and ice cream festival for the benefit of Faith chapel will be held this evening at the home of Mrs. William LaRue, 620 East Second street, under the auspices of the Baraca Class and U. B. Crane's Bible class. There will be several special attractions.

CLOSED PORTALS.

Benevolent Council, No. 256, Jr. O. U. A. M., will have initiation tonight. A progressive euchre will follow.

H. K. Tetsuka, of Belvidere avenue, was initiated in the Royal Arch degree, by Jerusalem Commandery, F. & A. M., last night.

Isaac King, Jr., aged sixteen years, of Elizabeth, lies at the point of death in a hospital in that city, as the result of a pitched battle early yesterday morning, between the screw of a Lehigh Valley coal boat and the occupants of a small launch on Staten Island Sound, and Captain Arthur Hunt, of the coal boat, is under arrest in New York city. When arrested Hunt admitted having shot at King, but said he thought the boys were trying to hold him up. Peter Brady and Joe Burns, companions of King, declare that the captain's acts were unwarranted. The trouble began over a request of the young men to get coal from Captain Hunt.

ROADSTERS' CALENDAR.
Sun Rises 4.30 a. m.
Sun Sets 7:34 p. m.
Lanterns must be lighted 8:34 p. m.

THE DAILY PRESS.

THE WEATHER.
Rain tonight, cooler; Sunday partly cloudy and warmer.
Maximum, 71; minimum, 72.
24 hours ending at noon. Ther. at noon 71

Established May 10, 1887. PLAINFIELD, NEW JERSEY, SATURDAY, JUNE 29, 1907. Two Cents a Copy—$5 a Year.

BURKE KNOCKS PERKINS

Meeting He Addresses Invites Assemblyman to Debate Local Option.

TEN IN THE AUDIENCE

But Invitation Is In Name of Citizens of Roselle and Roselle Park—Rev. Stifler's Talk.

Assemblyman Randolph Perkins did not appear at the meeting in the Roselle High School Auditorium to discuss the *local option* question, but J. Frank Burke was afforded the opportunity to tell about 10 persons what he thought of the New Jersey Legislature, legislators in general and Mr. Perkins in particular. His opinions were not complimentary, though those which concerned Mr. Perkins were rather in sinuations than opinions.

Mr. Burke, who is superintendent of the New Jersey Anti-Saloon League, was introduced by the Rev. James F. Stifler, pastor of the First Baptist church. He dwelt at length on the various features of the local option bill, quoted from the last presentment of the Grand Jury, and told of his experiences in other States while fighting for the cause. He went over the recent controversy between himself and Mr. Perkins, and caused much laughter when he quoted a statement from one of the Assemblyman's letters which declared in effect that he didn't care how much Mr. Burke said against him down at Trenton but he objected to his spreading the *same statements* all over his home county.

"He's afraid, and they're all afraid of publicity," declared the speaker. "But the church of God has become up-to-date, and it has decided to have a lobby, a Christian lobby if you please, to turn on the searchlight."

The newspapers came in for a bit of praise from the Rev. Mr. Stifler at this point.

In the course of his talk Mr. Burke quoted from Solomon, that passage which speaks of the servants riding on horses, while the masters walked. He declared that nowadays the same condition existed, only that the servants used automobiles, and perhaps violated the speed laws. This, of course, was an obvious reference to the Union county Assemblyman and caused some mild laughter. Continuing Mr. Burke said that the attitude of the "servants" on the liquor and other questions perhaps explained why they were able to ride in autos while their masters walked.

Mr. Burke told of a conversation with Mr. Perkins in Trenton, in which he had tried to induce him to support the local option bill. He declared he had been interrupted by a Mr. Clark, who, he said, was a go-between for Boss Bob Davis, of Hudson, representing the "interests," and the legislators. He said that Mr. Clark had spoken a few words to the effect that legislation affecting the "interests" was up, and the Assemblyman had quickly followed him into a room where other representatives of the "interests" were.

The local option question was presented with a force and eloquence by Mr. Burke and evidently favorably impressed the audience. The main principle is that every man should have the right to vote on the question as to whether saloons shall exist or not.

Mr. Burke said the only reason the church hadn't won out was because of the Liquor Dealers' Association which had the Legislature tied hand and foot, had an unlimited corruption fund and had been there seventy-five years ahead. Incidentally he declared that he admired the saloon men for their up-to-date methods.

By a unanimous vote it was decided to invite Mr. Perkins to attend an other meeting to debate the local option question. The following was the resolution adopted:

"Resolved, That we, the citizens of Roselle-Roselle Park invite our Assemblyman, Randolph Perkins, to come to this hall and address us on the subject of local option and to meet upon the platform some man whom we may select from our residents."

Will Hold Patriotic Service.

Patriotic services will be held at the Monroe Avenue M. E. church, tomorrow night, and the church will be decorated appropriately for the occasion. Special music will be rendered by the choir and the pastor, Rev. E. E. Roberson will preach on the subject, "Our Country's Call to Put Down the Enemies to Our Flag." The members of Winfield Scott Post, No. 73, G. A. R., will attend, and all patriotic orders and others interested are invited to attend.

City Committee Meeting.

The Republican City Committee will meet at the Casino on Tuesday night to take action upon the proposed new constitution. There will be no other business of importance.

ASSESSORS TO SIT TO COMPLETE REVISION

SESSIONS IN COUNCIL CHAMBER BEGINNING ON MONDAY.

The Plainfield Board of Assessors announces that it will meet in the Common Council rooms on North avenue, every day during the week commencing Monday, between the hours of 9 and 12 a. m. and 2 and 5 p. m., Thursday, July 4, and Saturday excepted, for the correction and revision of tax assessments for the year 1907.

During that *time* all taxpayers in the city will have an opportunity to inspect the tax books and the board will listen to any complaint regarding assessments. The holding of public meetings will save the taxpayers the trouble of going to Elizabeth and appearing before the county board of taxation.

The assessors completed their task this week of assessing all the personal and real property in the city, and before sending the books to *the county board*, where the assessments are examined and the county rate is established, the local board will give taxpayers a chance to learn what their assessments are and to receive any suggestions as to possible changes.

FESTIVAL A SUCCESS.

Outdoor Affair for Benefit Faith Chapel Liberally Patronized.

Under the auspices of the Baraca Class and one of the men's Bible classes, of Faith chapel, a successful lawn festival was held at the home of Mr. and Mrs. William C. LaRue, on East Second street, last night. The grounds were decorated with Japanese and Chinese lanterns and flags and there were several attractive booths. There was a large attendance of members and friends of the chapel and liberal patronage was accorded. All of the members of the Baraca and Bible classes assisted *in making the festival a success*. The proceeds will be for the benefit of the chapel building fund.

The general committee in charge comprised Mrs. Gilbert VanNest, Mrs. Charles Griffen, Mrs. C. E. Myers, Mrs. W. C. LaRue, Mrs. William Peck. Those at the lemonade booth were the Mrs. Helen Myers, Bessie Carson, Verna Stewart, Christin Viebrock and Bertha Van Nest. The *decorations* were arranged by C. E. Myers, Christopher Utzinger and Gilbert Van Nest and the refreshment committee comprised F. S. Stewart, William Conger and U. B. Crane.

Mayor Fisk Acquires More Property.

The J. J. H. Poillon property at W. Seventh street and Madison avenue, and which was owned by H. B. Coombe of Madison avenue, has been sold to Mayor Charles J. Fisk and A. N. Atterbury. The property has a frontage of 107 feet on West Seventh street, adjoining Mr. Atterbury's property, and a depth of 200 feet on Madison avenue, adjoining Alexander Millar's property. The property was purchased for speculative purpose, it being the intention of the purchasers to prevent the erection of any undesirable houses in *that neighborhood*.

Jacob Weinberger an Incorporator.

Jacob Weinberger, of this city, is one of the incorporators of the W. W. Amusement Company, which was incorporated at Trenton yesterday with capital stock of $150,000. The registered office is in Plainfield. The company is to conduct general theatricals. The other incorporators are Isidor Weiss and William Hauser.

Children on a Picnic.

Miss Helen Whitney and Miss Nan Wilson, teachers in the Sunday-school of the First M. E. church, took their classes on a picnic yesterday. The day was spent on the mountains, where the children and their teachers had a jolly good time. The party returned home about 5.30 o'clock.

SAVED BY HIS FATHER

Five-year-old Kenneth Egany Rescued From Peril of Flames.

HAD SET HIMSELF AFIRE

Usual Result Followed Game With Matches—Father's Nearness and Prompt Action All That Prevented Serious Accident.

Kenneth Egany, the five-year-old son of Thomas Egany, 701 West Fourth street, was severely burned on the right knee at 7.30 o'clock this morning as a result of playing with matches. He was saved from more serious injury by his father, who was fortunately nearby when the boy's garment burst into flame.

Kenneth was playing on the back porch. His father, a short distance away, was cutting the grass in the yard. The boy, unknown to his parents, had secured possession of some matches, and he started fooling with them. He set fire to a piece of paper, and in watching that burn up he went too near it. He was wearing a "Rough Rider" suit, loosely made of thin cloth, and the flapping trousers caught fire swiftly as a tongue of flame touched them.

The boy screamed as the fire flared up, and his father's attention was instantly draw to him. Egany dashed for his son, and caught him up without thought of his own danger. He rolled the boy on the damp grass, and put out the flames.

Kenneth's right knee was badly burned. Dr. A. K. Brennan, of Grant avenue, who was summoned, dressed the injury. He said it was severe, but not dangerous.

BRICK PAVE FRIENDS CLAIM SEVEN VOTES.

Believe They Have Strength Enough to Pass Ordinance Monday Night.

The July meeting of the Common Council will be a lively one from all accounts. The brick paving ordinance will come up for final reading after a public hearing, and the contracts for macadamizing eleven different streets, as well as the contract for building a portion of the Plainfield avenue storm sewer will be awarded. *It was reported today that* seven votes had been secured in favor of the brick ordinance as now drafted and adopted on two readings, but still there is likely to be even a greater division of opinion when the vote is taken.

Councilman R. I. Tolles, who has just returned from Mt. Clemens, Mich., where brick pavement is in use and has been for some time, will probably have something to say on the subject. Councilman Daniel T. Ginna, *chairman of the street committee*, who has the ordinance in charge, recently returned from a trip in the west, where he inspected various kinds of pavements in a number of cities, and he will most likely have something to say about his trip. It is also understood that some of the other members of the Council have changed their views and will present new opinions as to the kind of pavement that is desirable.

Dr. Chambliss Addresses Meeting.

The Young Woman's Missionary Society of the First Baptist church held the last meeting of the season yesterday afternoon at the home of Mrs. David Sutphen, of Madison avenue. Rev. Dr. Chambliss addressed the meeting, giving a helpful talk. A social half-hour concluded the meeting, when refreshments were served.

—The Baptist excursion committee has eliminated all the unpleasant features of past years and can assure the public a fine time on July 11.

***

PUBLIC SERVICE TO PAY ITS FIRST DIVIDEND

CONCERN 4 YEARS OLD TO MAKE INITIAL PAYMENT.

At a meeting of the Board of Directors of the Public Service Corporation of New Jersey in Newark late yesterday afternoon the following announcement was made:

"The Board of Directors of the Public Service Corporation of New Jersey, at its meeting today, declared a dividend of one per cent on the capital stock of the company. The dividend is payable on June 9."

At the same time a meeting of the Board of Directors of the United Electric Company of New Jersey, one of the subsidiary concerns of the Public Service, was held, and later this notice was given out:

"The Board of Directors of the United Electric Company of New Jersey, at its meeting today, declared its special dividend of five per cent on its capital stock out of the accumulated net earnings since the *organization of the company on* June 1, 1899. The dividend is payable tomorrow, June 29."

These are the first dividends which have been declared by either organization since its formation. The Public Service Corporation was formed on May 6, 1903. The one per cent dividend is said to be a quarterly payment.

Under its charter the authorized capital stock of the Public Service Corporation is $25,000,000, of which $12,250,000 has been issued. In addition, it has outstanding $6,250,000 in convertible, five per cent notes.

BOYS WHO STOLE BIKE SENT TO REFORMATORY.

Lifted the Machines From a Moving Van Left Over Night at Bound Brook.

In the Somerset County Courts in Somerville, yesterday, James Mangino and Benjamin Lombardo, of Bound Brook, pleaded guilty to stealing a bicycle from John H. King's van in Bound Brook some time ago and were sent yb Judge Schenck to the State home for boys at Jamesburg. John Lombardo, of the same place, pleaded the same way to the same charge and was sentenced to be in charge of Probation Officer John B. Osbourn for one year.

When the ocense was committed, John H. King was moving the household effects of Oscar Sharp from Somerville to Newark and the van stood over night in Bound Brook. The boys took the bike and repainted it, put on an old pair of pedals and an old seat, with the result that the owner of the wheel himself could scarcely recognize it when it was recovered by County Detective Totten, who made the arrest.

The case of Joseph Sansone, charged with contempt of court, was again postponed for one week.

PLAYED STREET PIANO.

Raritan Business Man's Successful Recital On a Hand Organ.

Two scraggly-looking Italians were drumming out indefferent tunes from a street piona in Somerville yesterday afternoon, receiving little or no remuneration, when James C. Wyckoff, a prominent business and society man of Raritan, ordered them away from the instrument and handled the crank himself for about fifteen minutes.

Some sprightly music issued from the "organ" and a large crowd collected to witness the performance. When Mr. Wyckoff got tired he took off his hat and went among the audience and took up a collection. The Italians were enriched by several dollars as a result of Mr. Wyckoff's good work.

Blows Out His Brains.

Despondency, caused by the death of a favorite son, coupled with other family troubles, caused John Stark, a m ason, fifty-five years old, to blow out his brains yesterday with a shotgun at his residence, 327 Fay avenue, Elizabeth. It was several hours before his act was discovered and the police notified.

Gillette Social Club Dance.

The Gillette Social Club will hold another of its dances in Shott's Hall, Gillette, tonight. In the early part of the evening, Harry Raymond, the well known tenor singer, will render solos. A stage load of young people from this city will attend.

Sued By Neckwear Company.

Simon Hergman, of this city, has been sued on contract in the District Court, by the Majestic Neckwear Company, of New York. Francis J. Blatz is the plaintiff's lawyer. The case will be heard July 9.

Horse Case Postponed.

The case of Richard Baldwin against Edward Vanderhoef, in the city court, was put off this morning until next Tuesday. The charge is the outcome of a dispute as to the ownership of a horse.

SCREEN LAW AND POLICE

That Section of the Law to Be Rigidly Enforced in Elizabeth.

REPORT TO PROSECUTOR

They Now Know Where They Stand, Chief Says, and Will Act—Much Excitement at County Seat.

All violations of the screen clause of the bishops' law will be noted by the police on all Sundays hereafter and reported to Prosecutor English and the Excise Board according to a statement made by Chief of Police Tenney yesterday. The police have likewise been notified to keep a sharp lookout for violations of the law by selling liquor on Sunday, and wherever possible to make arrests.

The police compelled a pretty general *obedience of the screen clause* last Sunday, but it will be even more strictly obeyed tomorrow, if promises are made good. Previous to Justice Swayze's charge regarding screens the police were not sure just what inns and taverns had the right to keep the interior of their bars concealed on Sunday. They now intend to report all inns and taverns that have not ten spare rooms for the accommodation of guests as violators of the law if screens or other obstructions to a full view are found in their windows. There had previously been an assumption that inns and taverns, regardless of their accommodations, had a right to keep up their screens.

The police officials have also been in doubt as to the proper authorities to whom violations of the screen clause should be reported. The method proposed, reporting to both the Prosecutor and the Excise Board, hardly decides the question, but it answers the purpose.

None perhaps is more interested in the outcome of the case which is being tried in Trenton to test the legality of the screen clause in the bishops' law than Chief Tenney. The Chief said yesterday morning, however, that until an adverse decision was given by the Court of Errors and Appeals, the clause would be enforced there.

There is no denying, not even by the officials themselves, that the instructions of Justice Swayze and the work of the Grand Jury have at least cleared the air and put it squarely up to the authorities to prevent violations of the provisions of the bishops' bill.

Just what the police will do regarding the sale of liquor in clubs, if that should continue in spite of the Grand Jury's instructions, they find it hard to figure out. None but members are admitted to clubs and nobody expects them to "peach" even if liquor should be sold contrary to law. The police say that while they may be morally certain that liquor is sold in some clubs they must have legal evidence before they can take action.

No club in Elizabeth, under the court's recent instructions, has the right to sell liquor now at any time. It is expected that some will apply for licenses soon.

Perseverance Lodge Elects.

Perseverance Lodge, No. 74, K. of P., elected the following officers at its meeting last night: Chancellor commander, Robert Jahn; vice chancellor, Vincent W. Nash; master of the work, William Baker; prelate, Asa D. Pope; master-at-arms, Peter Lund; inner guard, Edward Bowman; outer guard, Peter Stram. The installation will be held next week. The approaching term will be the thirtieth that Peter Stram has served the lodge as outer guard and the fact was commented upon last night in addresses.

—Daily Press want ads. pay.

JURY ACQUITS OLSEN OF ASSAULT CHARGE

DECLARED NOT GUILTY AFTER A FEW MINUTES DELIBERATION.

Within a few minutes after testimony in the case had been summed up, a jury in the Court of Quarter Sessions, yesterday, declared Charles Olsen, of Sotch Plains, not guilty of the atrocious assault charge on which he was tried. His discharge from custody was ordered immediately afterward.

Olsen's arrest followed an affray at Scotch Plains during which he stabbed Warren MacCauley in the abdomen. It was shown by the defendant's counsel that he had been persistently followed about by MacCauley and that he finally cut him when he saw there was no other way to escape being attacked. It was also shown that MacCauley bears a very bad reputation for quarreling and fighting and at the present time is awaiting the action of the Grand Jury on a charge of breaking and entering. On the other hand, Olsen's character and standing in the community were proven to be of the best.

Olsen was represented by Walter L. Hetfield, Sr., and S. S. Swackhamer, the latter summing up the case and presenting the facts to the jury.

FESTIVAL SUCCESSFUL.

Affair of Girls' Mission Club Enjoyed By Large Crowd.

Success attended the ice cream and strawberry festival of the Girls' Mission Club of the Congregational church last night. It was held on the lawn before the church. The attendance and the proceeds were large. The latter will go into the mission fund of the club.

The grounds were hung prettily with Chinese lanterns. Rustic seats added to the decorative effect. Strawberries, ice cream, lemonade, and cake were served.

The committee in charge was made up of the Misses Ethel McIntosh, Marjory Phillips, Maud Emmons, and Edith Bentley. They were assisted in serving by the Misses Edna Smith, Ida Dealaman, Laura Baker and Miss Lillian Whitall.

PLEAD TO INDICTMENTS.

Elizabeth Ice Dealer's Bail, $1,000, the Laggest Fixed in Union Court.

There were several arraignments yesterday in the Union County Court before Judge Edward S. Atwater. Charles Weidenhoffed, indicted for assault and battery on former Alderman George W. Horre, of Elizabeh, pleaded not guilty, and his bail was fixed at $200. George Fox, an Elizabeth ice dealer, indicted for atrocious assault on Policeman William E. Lloyd, pleaded not guilty, and his bail was fixed at $1,000.

Clarence Cree, of Elizabeth, was indicted for cruelty to animals, but Assistant Prosecutor John K. English informed the court that from the evidence he had obtained the State could not secure a conviction. Therefore, the indictment was thrown out.

Epworth League Lawn Party.

The Epworth League of the First M. E. church, together with its friends to the number of about sixty, enjoyed the last social of the season, last night at the home of Mr. and Mrs. Nelson Y. Hull, of East Second street. The affair was in the nature of a lawn party and the evening was spent in playing all sorts of games. The grounds were decorated with lanterns and American flags. Miss Helen Whitney, as chairman of the social committee, had charge of the affair, while Miss Louise Sayre planned the evening's entertainment. Refreshments consisting of lemonade and cake were served by the committee.

DROWNED IN MILL RACE

Two-Year-Old Girl Meets Death in Shadow of Her Home.

NO CHANCE FOR LIFE

Fell From Bank Unseen, and Dead When Absence Was Discovered—Grief-Stricken Parents In a Frenzy.

Mary Roussio, two years old, daughter of Oresta Roussio, an Italian laborer, was drowned in the mill race at the Watchung avenue bridge yesterday afternoon. Her four-year-old sister, who had been sent out to watch her, and an Italian man who was walking along the bank, were looking in another direction when the child fell in, and she died before a hand could be extended to help her.

Mary was the youngest of three children. The other child was sent out with her from the Roussio home, back of the Y. M. C. A., near the bank of the raceway, for an airing, shortly before three o'clock. Salvi Viaccho, a boarder in the Roussio home, was walking up and down the bank not far from them. The elder child relaxed her vigilance over Mary and allowed the tot to toddle away alone. Viaccho walked in another direction, with his back to Mary, and the little one was unwatched.

Suddenly Viaccho heard a scream. "Mary is gone," cried the derelict "little mother." Viaccho ran to her, and looked about. A second glance rested on the edge of a tiny dress that showed above the waters of the race.

He seized hold of it and drew the body of Mary to the bank. The child was stone dead. Viaccho ran with the body to the house, and then sped to Dr. A. C. Gesswein's office. The physician responded at once, but there was nothing he could do. He said the child must have died swiftly. It took but little water to fill the tiny lungs and still her heart.

Mrs. Roussio's grief over the death of Mary was pitiable. The father came home a few minutes after the accident, and his frenzy almost equalled that of the mother. When Policeman Charles Flynn, who was sent to investigate the case when it was reported to the police a few minutes after the drowning, reached the place, husband and wife were carrying on like people possessed.

County Physician Westcott was notified of the drowning. Permit for burial was given today. The child will be buried tomorrow in St. Mary's cemetery.

Somerset Council Elects.

Somerset Council, No. 140, Jr. O. U. A. M., elected these officers at a regular meeting last night: Past Councilor, Frank Hewlitt; councilor, P. Van Arsdale; vice-councilor, William Waters; financial secretary, George Allen; recording secretary, Walter Walker; treasurer, Jesse Scull; warden, George Rockefellow, Jr.; conductor, W. W. Dunham; inside sentinel, William Frech; outside sentinel, George GaNun; representative to State Council, William Waters; chaplain, P. H. Latourette. The installation will take place Friday night, July, at which time there will be initiation, one member being elected last night.

Had Fruiterer's Shoe.

William Van Liew, who has been arrested several times for drunkenness, was sent to jail for sixty days by Judge Runyon in the city court this morning. He was arrested last night by Patrolman Messler, after K. Fatouros, a Park avenue fruit dealer, had reported the alleged theft of a shoe by Van Liew from his store. Van Liew had the missing shoe in a bundle of old clothes he was carrying when Messler stopped him. He said he didn't know how it got there.

Furnishing Fund Over $1,000.

The proceeds from Warren chapel's very successful strawberry festival Thursday night, placed the total of the furnishing fund of the new chapel over the $1,000 mark. It was erroneously stated that the amount in hand was about $850. The chapel societies had set September as the time limit in which to secure $1,000 for the purpose but the energy with which everyone worked resulted in accomplishing it over two months ahead.

A Chimney Blaze.

A still alarm called apparatus from fire headquarters at 409 Watchung avenue at 5:25 yesterday afternoon for a chimney blaze. It was put out with one extinguisher. William Kennedy is the occupant of the place.

Andrew J. Huff's Funeral.

The funeral of Andrew J. Huff, who died yesterday at the home of his brother, Frank Huff, of Park avenue, will be held at Runyon & Son's undertaking parlors tomorrow afternoon at 3 o'clock.

WEDDING RING LOST TWENTY-FIVE YEARS RECOVERED THROUGH ITEM IN THE DAILY PRESS

Through an article in The Daily Press, Tuesday, on the fifty-first anniversary of the marriage of Mr. and Mrs. W. H. Larrabee, 45 Willow avenue, with a reference to their golden wedding anniversary on June 25, last year, the recovery of a wedding ring lost by Mrs. Larrabee twenty-five years ago was brought about.

When Mr. and Mrs. Larrabee first came to Plainfield they lived in the house at Westervelt and Fairview avenues, now occupied by Andrew M. Winckler. While living there Mrs. Larrabee lost her wedding ring, and after a long search gave up hope of finding it. A few days ago, while setting out a plant in his garden, Mr. Winckler came upon a plain gold ring, which, when washed, revealed the inscription of a date, but no clue to the owner. He showed the ring to members of his family, among them a granddaughter.

The latter saw the article on the anniversary in The Daily Press, and remembering that Mr. Larrabee formerly lived in the house, was struck with the correspondence of the date of the anniversary with that of the inscription on the ring. She cut out the item, and sent it to Mr. Winckler, calling his attention to the coincidence of the dates.

Mr. Winckler was only too pleased to take the opportunity to restore the ring. It proved to be, without doubt, the lost wedding ring. Mrs. Larrabee regards the ring as priceless, and is correspondingly overjoyed at its recovery.

MARTINSVILLE FARMER ASTONISHES PARK AVENUE WITH A CIRCUS RIDER'S FLIP-FLOP

Edward Blazier, a well-known resident of Martinsville who tills the soil for a livelihood, never studied circus riding as a side line but he gave an exhibition of hurdling on Park avenue this morning that would have put many a Knight of the Arena to shame. He was about to drive under the railroad bridge with a young and skittish horse when one of the lines broke and the animal swung around, heading full tilt for Mrs. Denton's flower establishment.

Blazier leaped from his seat directly upon the horse's back and was just about to grasp the bridle when the wagon struck a hydrant. The animal stopped as if an air-brake had been clapped on him but Brazier kept on going. He cut through the atmosphere like a fleet-winged bird and then described a "double, death-defying, demoniacal loop-the-loop," much the same as the young woman who gets a thousand dollars a minute more or less for risking her neck in a whirling automobile.

A Miss Sanders, also of Martinsville, who had been sharing the seat with Blazier, made a wild scramble to gather up what would be left of him but he was on his feet before she had taken three steps. He was somewhat jarred and had a suspicious shaking in the knees, otherwise he was unhurt.

Several telephone linemen had in the meantime caught the horse and with rope and wire put the damaged wagon back in shape. As Blazier and Miss Sanders started to go away, one of the helpers exclaimed with admiration:

"Say Boss, if I could make that turn like you did—me for Barnum & Bailey."

LADIES' AND CHILDREN'S PARASOLS.

Children's at 29c, 39c, 59c, 75c, 98c, $1.19 and $1.25.

Ladies, Hemstitched Parasols, white fancy handle, 98c.

Ladies' Parasols, one row of inserting, for $1.49.

Parasols, Hamburg ruffle, $1.98

A. E. FORCE & CO.

The "White Store" That Saves You Money.

We Give S. & H. Green Trading Stamps

RUG DEPARTMENT.

Porch Chairs, 98c to $3.98.

Crex Rugs, all colors, 49c to $4.98.

Straw Veranda Seats, 5c each.

All 30c Matting for 25c.

One lot China Matting for 17c.

INTERESTING SPECIALS FOR SATURDAY'S TRADE

MEN'S FURNISHINGS.

Men's Negligee Shirts in a variety of new styles for Summer; Saturday, $1.00 and ..... .49

Men's Black Cotton Hose, all sizes, 10c, or 3 pair for ..... .25

Men's Fine Black and Colored Hose, silk embroidered, 50c value, Saturday, pair ..... .19

Men's Balbriggan Underwear; shirts and drawers long and short sleeves, 50c, 39c and ..... .25

SALE OF MILLINERY AT LESS THAN HALF PRICE.

One lot Untrimmed Straws in Chips, Rough Braids, in all the prevailing colors, value up to $1.98, for .... .29

On account of the exceptional demand for our Trimmed Hats at 98c, we are getting out a new lot for Saturday's selling. Some of these are values up to $9.98; Saturday ..... .98

HOSIERY.

Ladies' Black Lisle Ankle Lace Hose; 50c value; for ..... .39

White All Over Lace; the 50c kind, for ..... .39

Misses' Black Ribbed for 19c.

RUCHINGS.

29c and 25c Ruchings for 15c

Tourist Ruchings, 6 yards in box 15c

Tourist Ruchings, 3 yards in box 10c

IMPORTANT SALE OF LADIES' TAILORED SUITS FOR SATURDAY.

25 Ladies' Fine Tailored Suits, made of light weight Panama cloth, Eton and Pony style, this season's newest creations, black, brown and blue, positively worth from $12.00 to $15.00; to close the lot; Saturday $9.98

ANOTHER WONDERFUL SPECIAL.

Ladies' Silk Jumper Suits, made of pin stripe and small check effects; this lot is without doubt the greatest and best value ever offered by any house in the business. We have but a limited amount of these to sell. A marvel of value-giving; none worth less than $15.00; while they last Saturday at $7.49

WHITE UNDERSKIRTS.

Trimmed with embroidery and lace trimmed dust ruffle; $1.98 value for $1.49

LAWN WAISTS.

Made of cool sheer white Lawn, trimmed with lace and embroidery, short and long sleeves, $1.50 value; for $1.19

LADIES' SWISS RIBBED VESTS.

With low neck, sleeveless; 15c value, for ..... .10

LADIES' WASH SUITS.

Handsomely made in pony and Prince Chap styles; this season's newest creations; prices marvelously low; $5.00, $4.50 and $3.50

HOUSEFURNISHING SPECIALS IN BASEMENT.

White Mountain Ice Cream Freezers; the best in the market for the price; price $2.25 up.

39c Window Screens for 32c

75c Clothes Baskets for 45c

Fels Naptha Soap, 6 for 25c

25c Glass Night Lamps 15c

$2.00 Heavy Wash Boilers $1.59

50c Granite Preserving Kettles 29c

FROM NOTION DEPARTMENT.

TOILET SOAPS—Mignonette, New Mown Hay, Verbena, Buttermilk, Glycerine, Lilly of the Valley, Country Club, Rose and Violet Soaps; 3 cakes in box; 15c value for, per box ..... .10

WASH BELTS—White Embroidered Wash Belts, with pretty gilt buckles, 19c value for ..... .10

MENNEN'S Violet and Talcum Powder, borated, 25c value, Saturday, at ..... .15

SALE OF BACK COMBS—Manufacturers samples, at half price:

25c Combs 10c

50c Combs 25c

$1.00 Combs 50c

$1.50 Combs 75c

$2.00 Combs $1.00

$3.00 Combs $1.50

SCHEERER & CROWN

74 and 76 Market St., Newark, N. J.

The most liberal credit house on earth. Prices always one-third lower than others ask for similar quality.

NO DEPOSIT REQUIRED

WE FURNISH A 3-ROOM FLAT COMPLETE FOR $75 00

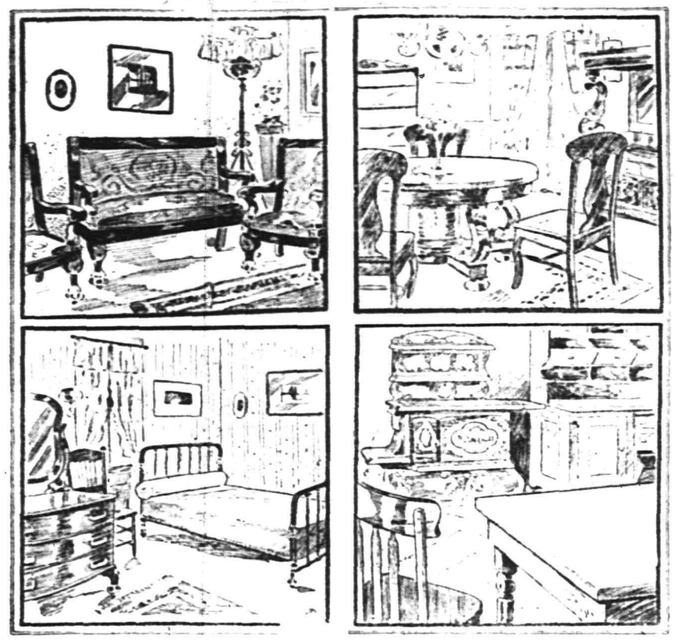

WE FURNISH A 4-ROOM FLAT COMPLETE FOR $100.00

A postal card will bring our salesman to your home to take your order on the following terms of credit:

For Furnishings of 1 Room, no deposit, Payments 50c weekly;

For Furnishings of 2 Rooms, no deposit, Payments $1.00 weekly;

For Furnishings of 3 Rooms, no deposit, Payments $1.50 weekly;

For Furnishings of 4 Rooms, no deposit, Payments $2.00 weekly.

Carfares Allowed when Purchases are Made at the Store

HAVE YOU SEEN IT?

THE ROCHESTER HOOK HANDLE

"NEVER SLIPS"

saves your strength, avoids the danger of being scalded.

Alleviates the unpleasantness of washing.

Costs no more than the old style.

ON ROCHESTER WASH BOILERS ONLY

For Sale by

H. E. Gayle Hardware Co.,

Front Street and Park Avenue.

General Hardware and Housefurnishings.

Telephone 891-R.

207 BROAD ST. ELIZABETH LOAN Co. 207 BROAD ST.

Reliable Money Lenders

Forget Your Money Troubles—We Can Show You How

Start life afresh. Borrow from us to pay the several you owe and make payments in keeping with your income. By so doing you keep your credit good. Ease up the pressure on yourself and have a chance to "turn around" in other things needed for the family.

An Illustration

One of our clients owed $48 between four people. His salary is $14 weekly; rent $12 monthly. To have paid $2 weekly to each creditor, combined with rent, would have left only $3 per week to meet expenses, buy clothing, etc.—an impossibility you will agree. He borrowed $50, paid all his creditors, made his future credit good, if ever needed; pays his rent, the loan payments, and has $9 each week to use as his judgment dictates.

MORAL:—Do likewise and avoid worry. Come in and we will talk it over with you, or drop a postal and a confidential representative will call on you.

ELIZABETH LOAN COMPANY.

Room 24, Hersh Bldg. N. Y. & N. J. Tel. 778-R. Elizabeth, N. J.

Hot Weather Clothing

in endless variety. See our two-piece Suits in Blue Serges and fancy Worsteds—they are just the thing for now. A full line of Men's Clothing always on hand at popular prices. STRAW LIDS in all shapes and prices. Negligee Shirts, Ties, Fancy Vests, Hosiery, Belts, Suit Cases.

CLOTHING MADE TO YOUR MEASURE.

Werner's Clothing House,

206 WEST FRONT ST.

Hawes' Straw Hats Are In!

NIFTY SHAPES—FOR YOUNG—FOR OLD.

Jas. R. Blair, "Town Toggery Shop"

PUTNAM & DEGRAW.

Children's White Dresses - - 50c, 65c, 75c, 89c

Baby Rompers, blue and tan - - - - - 50c

Gents' Lisle Half Hose, black - - - - 15c pair

USE PRESS WANT ADS

THE DAILY PRESS may be obtained from the following Newsdealers and Agents. 10c. a week.

CITY.

Union News Co. ..... R. R. Station
J. M. Harper ..... 411 Park Ave.
E. A. Laing ..... 149 W. Front St.
A. D. Mallinson..Fourth and Liberty Sts.
Trolley Waiting Room....Watchung Ave.
M. Estil ..... 111 Park Ave.
Debele & Stahl ..... 113 Somerset St.
Blaney & Son ..... 331 Watchung Ave.
T. A. Garthwaite ..... 212 Watchung Ave.
A. Anderson..West Third St. and Lee Pl.
John Mottley..Cor. E. 3d & Richmond Sts.

SUBURBAN.

Dunellen ..... B. Siriski
New Market ..... R. Burdick
Bound Brook ..... Union News Co.
Bound Brook....D. M. Ross, Trolley Sta.
Somerville ..... Jacob Genert
Westfield ....C. F. Wittke, A. E. Snyder
Westfield ..... J. W. Wall
Scotch Plains ..... Chas. Elliott
South Plainfield ... Patrick McDonough
Fanwood ..... Chas. Elliott
Netherwood ..... Blaney & Son

NEWS IN THE SUBURBS

LONG BRANCH.

Theodore F. White, of Red Bank, one of the commissioners appointed by the court to fix the price the city must pay for ocean front property under condemnation, is sick and unable to sit with the board. Thursday was the day set for taking testimony. An adjournment was taken to July 16.

The annual commencement exercises of the Monmouth Memorial Hospital Training School were held Thursday at the Lyceum. There were ten graduates. The principal address was made by Dr. Simon Baruch, of New York.

Professor Claude M. Stauffer and his Indian band will arrive at Long Branch today for a ten weeks' engagement. The opening concert will be given Monday night.

The Board of Trade is planning a big July 4 celebration. The special committee met Thursday night and decided to have a $500 display of fireworks.

Mrs. Angeline Cook, fifty-five years old, died Thursday of paralysis. She leaves four children, two sons and two daughters.

STIRLING.

The Athletic Club of this place will hold a dance tonight in the German Maennerchor Hall, on Warren street. It will be for the benefit of the baseball nine.

Miss Helen Stuart, of Summit, is being entertained here for a few days by Mr. and Mrs. Peter Nelson, of Elm street.

Miss Lena Stoutler, of Main street, has returned home, after spending a week with friends in Pittsburg.

Miss Hilda Nelson, of Summit, is the guest of her parents, of Elm street, for a few days.

CHATHAM.

Mrs. J. Van Salisbury, of Castleton, N. Y., and Mrs. G. Corts, of New York city, have been the guests of Mr. and Mrs. Walter Van Salisbury.

Mrs. J. R. Godwin, of Millsborough, Del., has returned home after visiting her brother-in-law, J. F. Godwin, of Summit avenue.

Miss Leonora Perrot, of Hoboken, is spending a few days as the guests of Mrs. Eugene Rush, of Summit avenue.

Reed D. Elmerdorf left Thursday for Wilmington, Del. While en route he will visit the Jamestown Exposition.

Patrick J. Reilly, who has been confined to his home on Passaic avenue by illness, is able to be out.

Miss Elsie Trucer, of Brooklyn, N. Y., is the guest of her friend, Miss May Van Salisbury.

Van Horn D. Wolfe is at Camden visiting relatives.

HIGH BRIDGE—CALIFON.

Word has been received at High Bridge of the death of John McDonald, at Huntington, W. Va. Mr. McDonald was twenty-three years old and resided at High Bridge until a few years ago.

Mr. and Mrs. Theodore Carpenter, of Hackettstown, were lately guests of Mr. and Mrs. Samuel Sliker, at Pleasant Grove.

Miss Nellie Sergeant has returned to her home at Pleasant Grove, after visiting friends at Orange and Newark.

Miss Olive Beck, of Pleasant Grove, has gone to Jersey City, where she will make her home.

BASKING RIDGE.

The Presbyterian church at Liberty Corner will hold its annual festival on the church lawn on the afternoon and evening of July 4.

Miss Frances Dobbs, Mr. and Mrs. George Dobbs and family attended the wedding of Charles Dobbs in Jersey City, Thursday.

The annual July 4 celebration, under the auspices of the Village Improvement Society, has been abandoned for this year.

Miss Sarah De M. Runyon has returned to her home in Millington from New Brunswick.

There will be a "Bohemia Tea" in the Millington Baptist church next Tuesday afternoon.

DUNELLEN AND VICINITY.

The case of the First National Bank against Charles Wolfing, for possession of premises, will be heard by Justice Von Minden July 1.

Charles Ward, Jr., of Bayonne, is spending part of a two weeks' vacation with relatives and friends in the village.

It is reported that the Randolph property, occupied by Abram Van Arsdale, is to be sold to out of town people.

Clarence R. Sofield has returned from a visit to his sister, Mrs. William H. Tabb, of West New Brighton.

John M. Dayton has mowed the grass at Vail's Grove in preparation for the celebration on the Fourth.

Mrs. Ernestine Herlich has returned to her home in the village after a month's stay in the borough.

Mrs. Emma De Long has been entertaining her daughter, Mrs. Walter Mills, of New York.

Rev. Mr. Lather, of New Brunswick, will preach at the Baptist church tomorrow.

Miss Ethel Garretson was one of the pleasure-seekers at Coney Island Thursday.

George Voorhees has gone to Rutherford to take a new position.

C. T. Rogers is getting 125 quarts of strawberries a day.

The Dunellen A. C. trolley trip will be held July 11.

Winfield S. Decker, of West Fourth street, who has been quite ill, is slightly improved.

PLAINS AND FANWOOD.

Some of the Plainfield rooters seem to think that Scotch Plains' weak spot in the pitching staff. Well, it may be so, but it hasn't shown itself yet. Frentz is the only pitcher in the league who has pitched a one-hit game and this was against Clinton Avenue in the opening game of the season, and then Tune Hewitt can put them over some, as the old city amateur league rooters will remember. With these two in condition, Manager Frentz need have no fear but what the box work will be well taken care of.

The case of Charles Olsen, charged with stabbing Warren MacCauley several weeks ago, was soon settled at Elizabeth, yesterday. The jury returned with a verdict of not guilty in a short time.

The one baseball attraction this afternoon is the local-Y. M. C. A. league game at Crescent Oval. The home team were accompanied by a large band of loyal rooters.

Services tomorrow at the Baptist church will be as usual: Morning preaching, 10:45; B. Y. P. U. meeting, 7:15 p. m.; evening sermon, 8 o'clock.

Miss Nancy Wade, of the corps of teachers in the Milburn school, is spending her vacation with her parents, Mr. and Mrs. Abram Wade.

Capt. H. B. Saunders, of Washington Valley, has returned from a business trip of several weeks to Prince Edward Islands.

"Lyde Park," the handsome home of the late Mrs. Lydia Ackerman, will be closed shortly until the estate is settled up.

A team of local and Plainfield players will play the Berkeley Heights team at Berkeley tomorrow afternoon.

The Juniors defeated the Norwood F. C. team on the local diamond yesterday afternoon by the score of five to three.

THEATRE WILL BE SOLD.

Jacobs Says His Playhouse Will Change Hands This Week.

All papers connected with the transfer of Jacobs theatre in Elizabeth to the management of Keith & Proctor will be signed by next Monday.

George W. Jacobs, who has managed the theatre for a number of years, admitted yesterday the truth of a statement that he will give up the playhouse. He would not, however, give any details, saying that his attorney had gone out of town yesterday to complete the arrangements for whatever change there may be. It is understood that Keith & Proctor have agreed to give a handsome sum for the theatre, and that it is the intention of the new managers to entirely renovate the house and improve the appearance of the entrance.

No date has been fixed for the opening. Mr. Jacobs said that full particulars would probably be given out Monday.

KEEPS HIS MARRIAGE WAGER.

Ernest F. Hilsdorf, of Woodbridge, Paid $25 to Each of Three Friends When Wedded.

Woodbridge, June 29.—Ernest T. Hilsdorf, formerly a well known resident of Woodbridge, but now of Perth Amboy, and Miss Florence M. Roberts, of Luzerne, Pa., were married Thursday afternoon at the home of the bride. The grandfather of the groom, John Hilsdorf, of Woodbridge, attended the wedding.

About five years ago a wager was agreed upon between four young men, Ernest Hilsdorf, T. F. Smoggin, L. B. Norn and J. H. Dayton, that $20 should be paid to the others when one of them married. Mr. Dayton was the first, and he paid $60 to his friends. Then the wager was raised to $25, and a few days since Mr. Hilsdorf sent a check for that amount to each of the other three parties to the wager. The money in each case has been expended in wedding gifts for the bride and bridegroom.

DEATH FROM INDIGESTION.

Baker at Atlantic Highlands Suddenly Expires Despite the Efforts of a Doctor.

Atlantic Highlands, June 29.—Alvah Perrine, fifty-three years old, died here suddenly this morning. He was about to go out on his bakery route, when he complained of feeling ill. He was taken into the house and placed on a couch.

Dr. George Fay, was summoned, but the man died a few minutes after the man arrived. The doctor said death was due to acute indigestion. Mr. Perrine had been in good health until the time of his sudden attack. He leaves a widow and daughter.

Mrs. William M. Runyon, of East Front street, is sojourning at Bethlehem, N. H.

Mrs. W. Scribner, of East Front street, is spending her vacation at Amherst, Mass.

KNOW IT WELL.

Familiar Features Well Known to Hundreds of Plainfield Citizens.

A familiar burden in every home,
The burden of a "bad back."
A lame, a weak or an aching back
Tells you of kidney ills.
Doan's Kidney Pills will cure you.

Here is Plainfield testimony to prove it:

Rhoda A. Martin, of 24 Jackson avenue, Plainfield, N. J., says: "I had pain in my back and loins for about a year or more, no doubt caused by my kidneys being out of order. I felt it more in the morning, just after getting up or if I did any stooping or lifting. Notwithstanding the fact that I took all kinds of medicines I never found anything which helped me until I got Doan's Kidney Pills at L. W. Randolph's drug store. They not only removed the pain, but they strengthened me in other ways." (Statement made in January, 1901).

Statement Confirmed.

On July 22, 1905, Mrs. Martin's daughter said: "The testimonial given for publication four years ago was true in regard to the benefit my mother derived from Doan's Kidney Pills, and today she is as ready and willing to repeat what she therein said as she was after using your medicine."

For sale by all dealers. Price 50 cents. Foster-Milburn Co., Buffalo, New York, sole agents for the United States.

Remember the name—Doan's—and take no other.

PERSONAL.

Mrs. D. W. Winckler, of Grandview avenue, is sojourning at Ocean Grove.

Owen Fleming, of Park avenue, is stopping at the Breslin Hotel, New York city.

Mrs. H. K. Dumont, of Prospect place, is spending the summer at Arkville, N. Y.

Mrs. George B. Wean and children, of West Fourth street, are sojourning at Asbury Park.

Mr. and Mrs. Charles Matthews, of Grove street, have gone to Mt. Pocono, Pa., for the summer.

Mr. and Mrs. Lindsey Post, of East Ninth street, will leave town next week for the summer months.

Mrs. J. S. King, formerly a resident here, but now of Passaic, has been visiting relatives and friends in town.

Rev. and Mrs. A. C. Nickerson, of Carlton avenue, will leave next Tuesday for Randolph, N. H., where they will occupy their cottage for the summer.

Miss Margaret Smith, of the local telephone exchange, who has been spending her vacation on Long Island, will return to her position on Monday.

Miss Mary Jahn, a clerk in the office of Manager C. W. Runyon, of the local telephone exchange, is much improved from a recent illness and expects to return to her position soon.

CHRISTIAN FIELD.

During the month of August the choir of the First Baptist church will have a vacation, according to the usual custom.

After tomorrow the Unitarian church on Park avenue will be closed for the summer, reopening again in September.

The choir of the Mt. Zion A. M. E. church will give a sacred concert tomorrow night at 8 o'clock under the direction of Fred White.

The choir of the First M. E. church will be given its vacation during the month of August, resuming its regular services September 1.

"The Three Great Motives Used by God to Win Men," will be the subject of Rev. C. E. Herring's sermon at the First Presbyterian church, tomorrow night.

Special musical services will be held tomorrow night at the First Baptist, First M. E. and First Presbyterian churches. These will be the last special services for the summer.

The chapel fund at the Crescent Avenue Presbyterian church has reached about $4,700. This money is used to assist the work at the chapels over which the church has charge.

There will be a communion with a reception of members at the Crescent Avenue Presbyterian church, tomorrow morning. This will take the place of the service usually held the first Sunday in July.

TRAINED ANIMAL TRUST.

Bostock to Head It—Will Have Arenas Here and In Europe.

Norfolk, Va., June 29.—A new trust is in process of formation. It will be known as the Arenic Exhibition Company, and the head of it will be Frank C. Bostock, the animal king. The capitalization will be £1,000,000, and most of the capital has been subscribed by English and European admirers of Mr. Bostock. Some of his American friends are in it, too.

Mr. Bostock, in discussing the new trust today, stated that it would control 90 per cent. of the trained wild animals in existence. He has already arranged for arenas in the following cities: Boston, New York (Coney Island), Rochester, Cleveland, Chicago, St. Louis, Kansas City, Pittsburg, Philadelphia and Atlantic City. The arena at Pine Beach Park will also be included in the circuit.

The European arenas will be the Paris Hippodrome, one at Blackpool, England, and at Berlin, Vienna, Rome and Madrid.

CARE OF THE FEET.

The springtime has a notable effect upon the human body. The harmless little ill known as "spring fever" seems to about cover all the various ways in which the system is disturbed. Among the discomforts of this season there is considerable annoyance from the feet. They swell and bur and grow very tired and weary. Because of the pressure against the shoes there is a great deal of pain if such a thing as corns is present.

Because these ills are not serious is no reason why the discomfort should not be relieved. The first thing to be considered is the shoes. At the earliest sign of fever in the feet lighter shoes should be put on, also from a quarter to a half size large. A good plan is to wear low shoes, and if the weather is cool protect the ankles with gaiters. These are beter than his shoes, because the feet are freer and thre is better ventilation. Change the shoes as many times a day as possible. When indoors wear slippers. Wash the feet night and morning in warm water and good soap. It is a good plan to give them a cold bath afterward, rubbing briskly to tone the skin. Bathe them when tired with clear alcohol, and before going out dust them with a good talcum powder.

MORE THAN HE COULD HANDLE.

Brother Jones Was a Few Thousand Beyond His Capacity.

It was a little out-of-the-way church just after the foot washing had been observed, which is a custom followed by that particular religious sect of people, that the preacher announced that the congregation would join in singing hymn No. 23, "My Soul, Be on Thy Guard; Ten Thousand Foes," etc. Jones, a red-faced, broad-shouldered giant, tried to put on a lot of energy and sing tenor, for this was a special occasion, and he seemed to be the whole church, since he was musical director, and the only choir they had, as well as janitor and deacon; in fact, he did everything but preach. Jones rose up and in stentorian tones began to sing in a pitch too high. When he got to the second line ("The ten thousand foes," etc.) it was necessary for his voice to rise beyond his capacity, and he broke down. The congregation began to titter, and a brother in the front row said: "'Pears to me like you're a leetle too high." And the old gentleman in his shirt sleeves, over in the amen corner, rose up with a judicial air and drawled out: "S'pose we just try 5,000."—Judge's Library.

HAD BORROWED A PAST.

Pittsburg Man's Unique Scheme for Pleasing His Bride.

There is a man in Pittsburg who will be married in a short while, and will occupy the house a few rooms of which he has used during his bachelor days. He takes the greatest pleasure in showing his intimate friends about the place, and is especially delighted at the astonishment they express when his own "den" is reached. He has always been a quiet, studious fellow, but as refitted the room gives the appearance of the lounging place of a regular rounder. There are racks of long pipes; photographs of actresses are stuck about the chimney glass; a shelf of beer steins runs all the way around the room, and a few feminine gloves, handkerchiefs, and fans are scattered about. "Great Scott, Jack!" the last visitor gasped, "where did you get this outfit, and why?" "Bought out a college fellow," was the complacent reply. "Just think how pleased that dear little girl will be when she sees all this truck, and thinks how much wickedness she has won me away from!"—Harper's Weekly.

Sleep and Old Age.

There is no question that the quantity of sleep required steadily diminishes from infancy to old age. This is a rather interesting exception to the general rule that, as in so many matters, old age returns to the needs of infancy. As regards sleep, old age is more remote in its needs from infancy than in any other period of life. If elderly people obtain good sleep during the first few hours, and if they have not lost that delight in reading which we all had in youth, but which so many of us curiously lose, their case is not to be grieved over. The special value of the earliest hours of sleep, by the way, has been proved by psychological experiment. The popular phrase "beauty sleep" is well warranted. It is the early (the deepest) hours of sleep that make for health and beauty.

A Queer Habit.

A New Jersey dog has a most peculiar habit, which is that regularly every Sunday and holiday he fights with some of his canine friends. Ordinary days he is the most quiet and peaceable dog imaginable, and would no more think of picking a quarrel than of refusing a bone. But always on Sundays and holidays that it is he celebrates. Out he starts spoiling for a fight, tail erect and hair bristling. He never fails to find one, either! Why he does this no one has ever been able to find out, but there seems to be something in the air on those special days that excites his fighting instincts, and he never misses an opportunity.

A Plant Prophet.

There has been found recently in Cuba a strange plant which has extraordinary powers in forecasting not only atmospheric, but seismic disturbances. When these are to occur twigs and leaves perform peculiar movements, each having its definite significance. By observing them weather forecasts can be made from two to seven days ahead, and earthquake forecasts as much as 26 days in advance over an area of 300 square miles. Volcanic eruption and accumulations of fire damp in mines can also be predicted.

Scientific Farming.

A Scottish laird took his new plowman to task for the wavering furrows which were the result of his work. "Your drills are not nearly as straight as those Angus made," he said, severely. "He would not have left such a glebe as this." "Angus didna ken his work," said Tammas, calmly, contemplating his employer with an indulgent gaze. "Ye see, when the drills is crookit the sun gets in on a' sides, an' 'tis then ye get early 'taties."

Sunshine the Great Disinfectant.

Let plenty of sunshine into your house. Sunshine is the greatest of disinfectants. It will also discourage "bugs" of all kinds, great and small. No room is fit to inhabit if the sun doesn't shine full into it for a couple of hours daily. Carpets and hangings? Yes, of course it will fade them. If you value your carpets and hangings more than the health of yourself and family by all means keep out the sun.

POINTS FOR THE BUYERS

Putnam & DeGraw's dry goods store is the place to secure the best summer goods for men and women. Dressmakers' materials always in stock.

When in doubt as to where to dine, try Timbo's restaurant on North avenue. The best food and service are features not to be overlooked.

C. M. Naegle, the West Front street druggist, makes a specialty of prescription work. He also carries a complete line of drugs, medicines, toilet articles at popular prices.

If you need a first class tonic to tone your system up so that you can successfully pass through the summer, stop at L. W. Randolph's pharmacy. His preparation is considered the best. Full line of toilet articles, plain and fancy soaps, and the famous soda water are some of the special attractions.

—For the best results try a Press Want ad.

Teeth

Full Set

$5

We guarantee perfect fit by the use of our double Automatic suction, no matter whether upper or lower, and no matter how difficult the case may be.

Gold Fillings, $1 up.
Amalgam Fillings, 50c.
Gold Crown and Bridge Work, $5 per tooth.
Single Extraction, 50c.
Single Extraction, with gas, $1.

New York Dental Parlors

Woodhull & Martin Building

HOURS—8 to 8.
Sunday—10 to 4

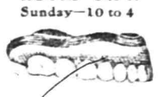

Advertised Mail Matter.

E. H. BIRD, P. M.

Armisted, Martha	Kuhl, John
Allen, Mr. Lewis	Miller, Mrs. Nina
Burner, Mr. Jos. T.	Mary
Boss, Mr. Delass	Mathews, Miss S.
Cabell, Mr. Wm.	Metler, Miss Jessie
Coddington, C. A.	Martin, Mr. Chas.
Christmas, Mr.	Muti, Mr. John
Christopher, C.	Mott, Mrs. Chas. E.
Charlie	Monroe, Mr.
Dillman, Mrs. F. C.	Newton, Miss
Dunn, Mr. G.	Nedwed, F. Alois
Duncanson, Mrs.	Palmer, Mrs. J. D.
William	Perrine, Mr. S. T.
Dodsworth, Mr.	Pennington & Son.
and Mrs.	R. H.
Drake, Mr. C.	Parshley, Miss M.
Flood, Mr. H. A.	Rice, Mr. Wm.
Finch, Mr. N. P. T.	Ryder, Mr.
Gorbey, Mr. R. C.	Rose, Miss
Gay, Mr. George C.	Robinson, Mr.
Goff, Miss J.	James M.
Gordon, John	Stites, Miss Estella
Harrison, L. C.	Stenwald, Mr. Edw.
Hanken, Mr. C. S.	Smith, Mrs. F. H.
Harrison, Mr. Jas.	Stewart, F. C.
Hamilton, Mrs. E.	Schaffer, Mr. Louis
Henry, Mr. Wm.	Titus, Mr. W. H.
Hevens, Mr. G.	Updike, Mrs. Jennie
Hopper, Mrs. Harry	Vail, Miss M. B.
Harvey, Mr. E. E.	Wilson, Mr. F. M.
Jones, Mrs. Patsy	Weist, Mrs. H. H.
Kinderline, Mrs.	Watt, Mrs. R. E.

Please say advertised.

NOTICE OF ORDER TO LIMIT CREDITORS.

Somerset County Surrogate's Court.

Estate of Peter A. Emmons, Deceased. Notice is hereby given, that on the fifth day of March, A. D. 1907, on the application of the undersigned, as Executrix of the Estate of Peter A. Emmons, deceased; an order was made by the Surrogate's Court, requiring the creditors of the said Peter A. Emmons, deceased, to bring in their debts, demands and claims against the said decedent, under oath or affirmation, and present the same to the subscriber within nine months from the date of said order; and in default thereof any such creditor shall be forever barred of his or her action therefor against the subscriber.

MARIA LOUISE EMMONS, Executrix.
4 27 10 oaw North Plainfield, N. J.

Flor de Timbo

Clear Habana.

Get It at Timbo's

ESTATE OF Abram Staats, deceased. Pursuant to the order of George T. Parrot, Surrogate of the County of Union, made on the application of the undersigned, executor of said deceased, notice is hereby given to the creditors of said deceased to exhibit to the subscriber under oath or affirmation their claims and demands against the estate of said deceased within nine months from the seventeenth day of May, 1907, or they will be forever barred from prosecuting or recovering the same against the subscriber.

THOMAS S. DAVIS, Executor.
5 18 9s

COAL DEALERS.

Difference In Coal.

All coals may look alike to some people, but compare our "Lehigh" Coal with the Coal you bought somewhere else and you will see a difference.

You will notice that our Coal Burns Brighter, Gives More Heat, and Lasts Longer than any other Coal you ever bought before

Boice, Runyon & Co.,

Coal, Lumber and Masons' Materials.
Park Ave., opp. North Ave., Plainfield N. J.

The best time to order your winter supply of

COAL

is now. Do not forget that

NASH

is ready to supply you.

Telephones 357-W 833-J.
Evenings 371-W.

TenEyck & Harris,

—DEALERS IN—

LEHIGH VALLEY COAL.

Office: Rowley's Drug Store, 218 West Front Street. Telephone 23-L.

JOHN JOHNSTON

All the best grades of

COAL.

929 South Ave 'Phone 193

Coal I have on hand some very fine hard and Medium Coal, All kept undersheds. Pea Coal. **Coal**

25 cents a ton reduction on cash orders.

L. A. RHEAUME,

146 East Fourth St. Telephone 440-W.
Yard, 674 South Second St. Telephone 231

GEORGE O. STEVENS

747 West Front St.

R. L. CLINE

(Successor to C. H. Rugg & Co.)

Best Quality Lehigh Coal

Yard and office 433 West Third St. Tel. 96.

JOS. HARRIGAN

OLD COMPANY'S LEHIGH COAL.

Tel. 497-L. 4th and Richmond Sts.

PAINTERS AND DECORATORS

We call your attention to our fine display of

New Wall Papers.

We can't describe the patterns, but they are new, striking and effective, and with our large assortment we are sure to please.

Paints, Oils and Varnishes.

Woolston & Buckle,

145 North Avenue.

YOU WILL ADMIRE

our stock of Wall Paper. The designs are beautiful. The figures of the patterns shown here will attract and please because they are truly artistic in design and color.

A BEAUTIFUL HOME

will be the result of decorating your walls with our Wall Paper. We have enough for all comers. We also have a competent corps of paper hangers to put it on. Estimates furnished.

JAMES C. HANSEN,

Decorator, Painter and Paperhanger.
Wall Paper, Painters Supplies.
141 East Front St. Tel call 870-R.
First-class work guaranteed.

1907 Wall Papers.

IMPORTED & AMERICAN GOODS.

C. CONOVER & CO.

Decorators, Painters and Paperhangers Window and Plate Glass.

115 Elmwood Pl. Tel. 226-J

W. S. CHEEVER

1326 Park Ave.

Painting and INTERIOR DECORATING. WALL PAPER of every description at the Lowest Prices.

'Phone No. 538-J.

J. W. VAN SICKLE

122 North Ave., Plainfield, N. J.

Fresh and Salted Meats.

Game in Season. Philadelphia Scrapple.
Orders called for and delivered promptly.
Telephone No. 462-J.

Mathushek & Son Piano Co.

Pianos, Organs, Player-Pianos and Cabinet Self-Players.

THE MOST COMPLETE AND VARIED STOCK TO BE FOUND ANYWHERE.

The Incomparable Mathushek & Son Piano.
The Popular "Opera" Peek & Son Uprights.
In all styles and makes.

M. & S. full round tone small Uprights, particularly fine for small rooms, in Mahogany, Oak, Walnut or Mission Oak.

Several slightly used and second-hand Upright Pianos and Organs at very reduced prices.

Exchanging Renting Tuning Repairing

Mathushek & Son Piano Co.

Factory Branch Warerooms,
310 W. Front St., Plainfield, N. J. 'Phone 910-J.

We are open daily until 8 p.m.; Saturdays until 10 p.m.

Enjoy A Cool Kitchen

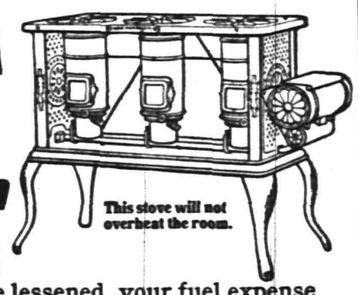

The kitchen work that *must* be done this summer will be lessened, your fuel expense reduced, and your kitchen cooler, if you use a

NEW PERFECTION Wick Blue Flame Oil Cook-Stove

It is the *improved* oil stove—the *new* oil stove. Up-to-date in every particular. Lighted instantly. Gives the hottest flame produced by any stove. Made with one, two, and three burners. Every stove warranted. Write our nearest agency if not at your dealer's.

THE *RayoLAMP* is the best lamp for all-round household use. Made of brass throughout and beautifully nickeled. Perfectly constructed; absolutely safe; unexcelled in light-giving power; an ornament to any room. Every lamp warranted. If not at your dealer's, write to our nearest agency.

STANDARD OIL COMPANY (INCORPORATED)

BUY YOUR FURNITURE AT Powlison & Jones.

149 & 151 East Front St.

BROKAW'S CREAMERY

No need to complain of getting poor butter or cream—go to Brokaw's and get his own make, which is always fresh and good. Our specialties are Fresh-made Butter, both salted and unsalted, Rich Milk and Cream, positively Fresh Eggs and everything in the dairy line. The only place in the city where these goods are made on the spot. Call and see our plant and witness the process.

TEL. 293-W 186 E. FRONT STREET

DO YOU HAPPEN TO KNOW

that Astigmatism is the cause of much suffering,

Because { It causes headaches, dizziness and pains in the back of the head. It causes the temples to throb—the eyes to itch and burn. It causes a sleepy, unnatural and tired feeling and car sickness.

Do you know What { Makes the memory of children at school so poor? The professors in the great colleges are advocating glasses for? Most physicians do when they have given you headache medicine in vain?

STILES & CO.

PHILADELPHIA EYE SPECIALISTS.
105 EAST FRONT STREET.

WILL examine your EYES FREE OF CHARGE on THURSDAY. Hours 11.15 to 4.30. Glasses if needed at moderate prices.

R. W. BARNES.

217 PARK AVE. 'PHONE 344-L.

GROCERIES, VEGETABLES and FRUITS

Best Creamery Butter, Pickles, Fancy Cheeses, Chipped Beef, Boiled Ham and Corned Beef.

LOOKING THROUGH

our stock of Picture Frames and mouldings is a treat to those who admire things of beauty.

Frames for every style of picture are in this assortment. Frames for Photos, Photogravures, Engravings, Etchings, Water Colors, Pastels and Oils.

The price is one of their attractive features.

We make PICTURE FRAMES TO ORDER and frame pictures artistically.

PLAINFIELD ART STORE,

Y. M. C. A. Building.

Vail JEWELER AND OPTICIAN

103 Park Ave.,

calls your attention to his

Rimless Glasses.

They Look Good and You See Good

We have made arrangements for a larger supply of first class milk and are giving the family trade our special attention. If you are not satisfied with the milk or the services you are getting give us a trial.

Price 8 cents a quart.

Lindsay's Dairy,

965 West Front St.

TEL. 792-J.

Go to the News Stand

at the Central Railroad Station for all the latest foreign and domestic Magazines and weekly periodicals. Numbers furnished on shortest notice.

Plainfield Daily Press

and all the New York and Philadelphia morning, evening and Sunday papers delivered to any part of the city. Under new management. Open Sundays.

F. M. WAGNER

Formerly of Jersey City News Stand.

ANCHOR LINE
GLASGOW & LONDONDERRY

Sailing from New York every Saturday
NEW TWIN SCREW STEAMSHIPS
"CALEDONIA" AND "COLUMBIA"
Average passage 7½ days.
AND FAVORITE STEAMSHIPS
"Astoria" and "Furnessia."
For Rates of Saloon, Second Cabin or Third Class Passage, Book of Tours and further information apply to HENDERSON BROTHERS, New York, or MULFORD ESTIL, 111 Park avenue, Plainfield. 4 20 3m

McCULLOUGH'S STEAM MILL,

21 Steiner place, North Plainfield, N. J.
R. H. McCULLOUGH, Prop.
Sash, Blinds, Doors, Mouldings, Scroll Sawing, Turning, etc.
Estimates cheerfully furnished.

STORAGE—Best equipped and oldest storage warehouse in city for storing Furniture, Pianos, etc. Special floor for TRUNKS. Terms reasonable. All work has prompt attention.
WRITE OR TELEPHONE 911-L.
"Orders left for moving vans."
C. M. NAGLE,
Front and Grove Sts., Plainfield, N. J.

Cleaning, Pressing and Dyeing.

Monthly Contracts.
Pressing called for and delivered.
EVENING DRESSES A SPECIALTY.
Ladies' Waists Cleaned, 25 cents upwards
Gents' Suits dyed and Cleaned, $1.50.
We do our own work at
M. A. Brown's, 218 West Second St.

Great Bargains

may be had in Bicycles and Sundries at

Frucht's Bicycle Store,

224 W. Front St.

GUSSOW BROS.

NEW YORK.

Ladies' and Gents' Tailoring.

Cleaning, pressing and repairing neatly done.
136 PARK AVENUE.

TURKISH BATHS!

TRY ONE.

Ladies, morning. Gentlemen, afternoons
Take trolley to Sanitarium.
Somerset Street

USE PRESS WANT ADS

SPORTS HERE AND THERE

GOLF.

F. B. Fisk has given a prize for competition at the Nassau Country Club to be played for in July and August, sixteen to qualify at handicap medal play before July 7. A program is out for a mixed foursome on the course July 4, and for weekly contests until September.

Special cups to supplement the Saturday competitions at the Ardsley Club will furnish sport on holidays for the members. July 4 the play will be for H. H. Vail's cup, September 2 for Franklin Q. Brown's cup, and on Thanksgiving Day for the Gilbert Colgate cup. Harry Holbrook and Robert James Eidlitz have also presented cups. The Ardsley tournament committee this year is made up of H. S. Brooks, J. C. Mahon and L. M. Greer.

At the Plainfield Country Club today there will be finals for the June cup, play for the Scratch, Golf Committee and Green Committee cups. The weekly dinner-dance at the clubhouse will be an attraction tonight.

Plainfield has gained considerable prominence this season in the golf and tennis world, representatives of the Plainfield Country Club being factors in a number of open events on the links and tennis courts.

Raymond B. Carroll, one of the crack golfers of the Park Golf Club, visits the Westfield Golf Club frequently, where he is making low scores in the various events. In the open tournament held recently at the Plainfield Country Club, Carroll entered from the Westfield club.

There is no more ardent golfer in this part of the State than C. W. McCutchen, of the Park Golf Club, and his scores are generally among the lowest returned by contestants.

Rev. J. O. McKelvey, of the Park Golf Club, is getting back to his usual form and he is pressing other members of the club for honors in the various events scheduled each week.

While she is not in the good form that marked her play last season, Mrs. N. Pendleton Rogers is playing an excellent game of golf this year and generally finishes among the leaders.

DIAMOND DUST.

Jack Peacock, who pitched one game for the Dunellen team, should be signed, if possible by one of the other league teams. He is too good a player to escape.

President Powers administered a severe dose of medicine to Tim Flood, of the Toronto Eastern League Club, for assaulting an umpire. He expelled him from the league and now if he wants to play ball he will have to seek an outlaw league team. Flood was given fifteen days in jail for his offense.

Y. M. C. A. and Scotch Plains at Crescent Oval, this afternoon. It should be one of the best games of the season. George Dupee will pitch for the locals.

The Clinton Avenues will journey to Raritan this afternoon to meet the new league team at that place. The Plainfield boys are going prepared to score the first victory over the new team. Randolph and O'Loughlin will be the battery.

The Raritan A. C., which has taken Dunellen's place in the amateur league, will be at a disadvantage if it takes the standing held by Dunellen in the league.

Roger Bresnahan has left the hospital in Cincinnati, where he was knocked out by a pitched ball and has gone to his home in Toledo to recuperate.

Left Reifield, of the Pittsburgs, is pitching consistent and winning ball these days.

What is the matter with "Christy" Mathewson this season? On Thursday Wiltse had to relieve him in Philadelphia and besides he is not nearly as effective as two years ago.

Unusual features of Thursday's results were that the two Boston teams won on the same day and the two Chicago teams lost.

Toronto still holds the lead in the Eastern League with twenty-nine victories and eighteen defeats. Buffalo and Jersey City are in second and third position with Newark in fourth place.

(Other sporting news on page eight).

Dollar Trip to Lake Hopatcong, June 30, 1907.

Ever been to Lake Hopatcong on the New Jersey Central's dollar excursions? Try it on June 30. Train leaves Plainfield at 9.51 a. m.

6 26 3 w f s

Mrs. Caperton, of Fire Creek, Va., who has been visiting her parents, Rev. Dr. and Mrs. J. A. Chambliss, of Central avenue, has returned home.

Miss Freda Gray, formerly of Plainfield, but now of Yonkers, N. Y., has been visiting her parents, Mr. and Mrs. Theodore Gray, of West Front street.

THE DAILY PRESS.

Home News. Independent in Politics.

A. L. FORCE, Editor and Proprietor.

Published Daily, except Sunday, at 3 p. m.

105 North Avenue. Telephone 61.

Two cents a copy. Ten cents a week. $5.00 a year in advance. Delivered by carrier or by mail. No extra charge for papers mailed to points in the U. S. and Canada.

The Daily Press has the most complete carrier and mail service of any paper in the metropolitan district.

Any subscriber failing to receive a single issue will confer a favor by notifying the business office.

Advertising rates mailed on application.

Copy for Change of Advertisements to ensure change the same day must be at the office by 9 a. m.

News From Home

While you are away for the summer

THE DAILY PRESS

will be mailed regularly to your address on request without extra charge. Leave your order with your newsdealer or at the main office of The Daily Press.

Plainfield, N. J., June 29, 1907.

THE MAN FOR GOVERNOR.

The announcement of Sheriff Sommer's candidacy for the gubernatorial nomination has caused much discussion throughout the State and as might be expected there is a wide diversity of opinion over the merits of the man for the place. As the Newark Evening Star says, "If the Republican organization in the State is to do effective work in the campaign and election this year it must harmonize its differences and unify its forces." But that paper does not go far enough when it says: "A candidate acceptable to the people, if fixed upon, would do much to unify the party." He must not only be "acceptable to the people" but must be their own choice. Any such thing as "fixing upon" a candidate this fall will not do. For the time being at least, the people seem determined to do the "fixing upon" and are not going to delegate that prerogative to a few self-chosen leaders. There must be in all quarters of the State a practical unanimity upon the fitness of a particular individual and the expression of the delegates at the State convention must represent the true idea of the masses who select them as their spokesmen. Nor does the Star go far enough when it says that the requisite qualifications of the candidate must be those of a good presence, cleanliness, ability to do good campaign work and an unblemished record. We venture to add that the candidate must have previously demonstrated ample executive ability and a backbone stiff enough to do the right thing at all times in the face of the powerful influences at work to swerve him from the true path of duty.

If what the Jersey City Journal says is correct Sheriff Sommer has excellent qualifications. The paper, in paying tribute to the Newarker, declares that he is "a lawyer of ability and there is no doubt that he would make a good governor, for the sense of responsibility would tone down much radicalism." He has made a reputation as a man of decided opinion in the right line and he can always be trusted by the people. Notwithstanding all this, the Journal expresses its view that he would not secure the hearty support of all Republicans. This is unfortunately true for Mr. Sommer has probably antagonized a large faction of the party during his public career. But be as it may, he is the kind of man that must be named and as there are dozens of equally prominent and equally well qualified men in the party there should be no trouble in an unanimous choice. Factional warfare portends bitter strife and probable defeat.

The Newark Evening News ventures to say that no university has attempted to make Mark Twain a D. D. If America's champion funny man could be put through a course of sprouts by being compelled to read Punch without indulging in any Yankee cuss words he might be a fit candidates even for an S. T. D.

Our Ginger Ale

Finest in the World

EASTERN BOTTLING COMPANY

Bottlers of Ballentine's Beer

W. Second St. & Central Ave.

'Phone 190

SUNDAY IN THE CHURCHES

Baptist.

First—Rev. Dr. J. A. Chambliss, pastor—9:30, Sunday-school; 10:45, preaching, 7:45, preaching.

Park Avenue—Rev. A. E. Finn, pastor—10:30, preaching by Rev. C. E. Herring; 11:45, Bible school; 7:45, preaching subject, "The Three Great Motives Used By God to Win Men."

Faith chapel—Rev. J. W. Musson, pastor—9:40, Sunday-school; 10:00, Baraca Class; 11:00, preaching, subject, "Mirrors of Christ;" 7:00, Christian Endeavor; 7:45, preaching, subject, "Unexpected Loyalty."

Mt. Olive Baptist—Rev. A. M. Alexander, pastor—11:00, preaching; 3:00, Sunday-school; 7:30, preaching.

Calvary Baptist—Rev. G. W. Bailey, pastor—10:45, preaching; 7:45, preaching.

Ebenezer—Rev. P. T. Morris, pastor—pastor—10:45, preaching; 3:00, Sunday-school; 7:45, preaching.

Reformed.

Trinity—Rev. Dr. Cornelius Schenck, pastor—10:45, preaching by Rev. Dr. Johnson, of New Brunswick, subject, "The Sure Foundation;" 9:30, Sunday-school; 6:45, Y. P. S. C. E.; 7:45, preaching by Dr. Johnson, subject, "The Question of Inheritance."

German—Rev. C. H. Schneegas, pastor—10:45, preaching in German; 8:00, preaching in German.

Marconnier chapel—Rev. J. Tucker Lansdale, pastor—11:00, preaching; 3:00, Sunday-school; 7:45, preaching.

Presbyterian.

First Presbyterian—Rev. Charles E Herring, pastor—10:00, Sunday-school; 11:00, preaching by Rev. A. E. Finn; 7:45, preaching, subject, "The Lord's Prayer."

Crescent Avenue—Rev. Dr. John Sheridan Zelie, pastor—10:30, preaching; 7:45, preaching.

Hope chapel—Rev. L. R. Howard, pastor—10:30, preaching; 8:00 p. m., preaching.

Warren chapel—Rev. J. O. McKelvey, pastor—10:45, preaching; Sunday-school at 9:30; regular evening service at 8 p. m.

Bethel chapel—Rev. F. D. Tildon, pastor—Services 11 a. m. and 8 p. m.

Episcopal.

Grace church—Rector, Rev. E. Vicars Stevenson; rector-emeritus, Rev. E. M. Rodman—7:30 a. m., holy communion; 10:30, holy communion and sermon; 3:00, Sunday-school; 4:15, organ recital; 4:45, evening prayer.

Mission Church of the Heavenly Rest—Rev. Charles L. Short, rector—9:45, Sunday-school; 11, morning service.

St. Stephen's—Rev. Arthur S. Peck, pastor—7:30, low celebration; 9:45, Sunday-school; 11:00, matins, litany and sermon; 4:00, evensong.

Holy Cross—Rector, Rev. George A. Warner—7:30 a. m., holy communion; 9:45 a. m., Sunday-school meets in parish house (except first Sunday in the month); 10:00 a. m., rector's Bible class for young men and women in the parish house; 11:00 a. m., morning prayer and sermon (except first Sunday in month); 7:45 p. m., evensong and sermon.

Grace Church Colored Mission—Rev. J. H. Simons, curate—7:30 a. m., Holy Communion; 9:30, a. m., Sunday-school; 11:00 a. m., morning prayer and sermon; 8:00 p. m., evensong and sermon.

Methodist Episcopal.

First—Rev. A. C. McCrea, pastor—9:30, Sunday-school; 10:30, preaching, subject, "The Crucifixion of St. Paul;" 7:00, Epworth League, Mrs. Thomas MacDonald, leader, topic, "The Evils of Commercialism;" 7:45, preaching, special musical service by the choir.

Grace M. E.—Rev. Charles Wesley Parsons, pastor—9:45, Sunday-school; 11:00, preaching by Rev. O. W. Snodgrass; 6:45, Epworth league, R. E. Miller, leader; 7:45, preaching, subject, "Peace Conference."

Monroe Avenue M. E.—Rev. Dr. E. E Roberson, pastor—10:30, preaching; 7:15 Epworth League; 8:00, preaching, subject, "Our Country's Call to Put Down the Enemies to Our Flag;" special patriotic music by the choir; the G. A. R members will attend.

Mt. Zion A. M. E.—Rev. J. T. Diggs, pastor—11:00, preaching; 3:00, Sunday-school; 8:00, sacred concert by Prof. F White.

Roman Catholics.

St. Mary's—Rev. Bernard M. Bogan, rector—Masses, 6:30, 7:30, 8:30, 9:30, 10:30 a. m.; Sunday school at 2:30; vespers at 3:30.

St. Joseph's—Rev. William H. Miller, rector—Masses at 8:30 and 10:30 a. m.; Sunday-school at 3:00; benediction of the blessed sacrament at 3:30.

Congregational.

Congregational church — Rev. C. L. Goodrich, pastor—10:30, preaching; 11:55, Sunday-school; 7:30, preaching.

Swedish Evangelical Pilgrim church—Rev. Theodore Englund, pastor—10:30 a. m., 7:30 p. m., preaching.

Friends.

Meeting house, Watchung avenue and Third street—Meeting First-day at 11:00 a. m.

Unitarian.

All Souls'—Rev. A. C. Nickerson, pastor—10:30, preaching; Sunday-school closed until September.

Lutheran.

German Lutheran—Swedish service, 8 p. m., preaching by Rev. Karl Larimer.

St. Peter's German Lutheran—Rev. J. Duerschner, pastor—Grove street—9:30, Catechetical Instruction; 10:30, preaching in German; 8:00, preaching in Swedish.

Christian Science.

Services 11 a. m., in room 323, Babcock building.

Disciples of Christ.

Christian Church—Rev. Phil A. Parsons, pastor—11:00, Prayer and communion; 2:30, Sunday-school; 7:45, preaching.

Not Classified.

Gospel Mission, East Front street and Bank place—7:30 p. m.

W. C. T. U.—4:00 p. m.

Y. M. C. A.—4:00, men's meeting.

Salvation Army—7:00 and 11:00 a. m. and 8:00 p. m., special service; 2:30, Sunday-school.

Hunter Avenue Tabernacle—3:00, Sunday-school; 8:00 p. m., speaking

Plainfield Rescue Mission—8:00 p. m., in W. C. T. U. rooms.

BUTTERICK PATTERNS.

The Woodhull & Martin Store.

SUMMER SUITS AND SKIRTS.

Eton Suits in Linen and Indian Head at **4.25 and 4.98.**

Shirt waist and jumper suits in lawn and dotted Swiss from **3.75 to 7.98.**

Linen and Rep Skirts at **3.75 and 4.00.**

White Indian Head Skirts at **2.25.**

White Brilliantine Skirts from **6.00 to 9.00.**

SPECIAL BARGAINS IN FINE SHIRT WAISTS.

White Lawn Waists from **98c to 2.50.**

Fine Batiste Waists from **2.25 to 5.50.**

Pretty Lingerie waists from **5.00 to 15.00.**

Lace Net Waists from ..... **$4.00 to 6.00**

Baby Irish Lace Waists from ..... **2.75 to 4.00**

Black and White Silk Waists at **3.50 and 3.98.**

CARPET DEPARTMENT SPECIALS.

Crex Porch Rugs.

18x36	39c	27x54	79c
36x72	98c	54x90	$1.29
6x9	$3.98	8x12	$5.98

Kurdistan Brussels Rugs.

27x54	$1.49	4x7	$4.19
6x9	$8.50	9x12	$11.98
Pro. Brussels Rugs, 9x12			$8.50

SALE OF PARASOLS.

We have just placed on sale a manufacturer's entire sample line of Fine Parasols; all the latest creations, and are offering them for about half the usual prices.

ITEMS FOR MEN.

Negligee Shirts, with soft collars, in white, tan and fancy colored madras, at **50c each.**

Bathing Suits for men and boys, 2 piece suits, cotton ones from **50c to $1.00.**

All Wool Bathing Suits at **$2.50.**

Bathing Tights, all sizes, at **15c.**

Pajamas for men and boys in plain and fancy madras, **$1.00.**

Boys' Blouse Waists, the K. & E. Brand, with and without collars, in fancy madras, at **50c**

Men's Grey and White Balbriggan Underwear, at **19c** a garment.

Men's Balbriggan Underwear, long and short sleeve shirts, at **25c.**

Men's B. V. D. Jean Drawers, with elastic ankle, at **50c.**

Men's Nainsook Underwear, coat style shirts and knee drawers, at **50c** a garment.

WOMEN'S UNDERWEAR.

Fine Cotton Ribbed Vests at **10c, 15c and 25c.**

Plain and Fancy Lisle Ribbed Vests at **25c, 50c and 75c.**

Fine Silk Ribbed Vests at **$1.00.**

Ribbed Umbrella Pants at **25c and 50c.**

Ribbed Corset Covers in long and short sleeves, at **25c and 50c each.**

India Gauze Vests, long and short sleeves, also Pants at **25c.**

Combination Suits, Umbrella and Light Knee Pants, at **50c.**

SUMMER HOME NEEDS

We are prepared to supply your every want at the most moderate prices

JEWETT REFRIGERATORS.
White enameled lined, from **9.75 to 19.50.**

PORCH SCREENS.
Made from the outside split of the bamboo.

Size 6x8 feet	98c
Size 7x8 feet	1.25
Size 8x8 feet	1.50
Size 10x8 feet	1.75

LAWN SETTEES.
Hard-wood, well made, at **98c, and 1.98.**

PORCH ROCKERS.
With double rattan seat and back, from **98c. to 4.98.**

PALMER HAMMOCKS.
Are the best made. We have a big line from **98c. to 4.98.**

LAWN MOWERS.
"The Villa" self-sharpening kind, in 14, 16 and 18 in. sizes, **2.98, 3.25, 3.50.**

CROQUET SETS.
Full 8 ball sets; from **98c to 2.98.**

LAWN SWINGS.
Strong and durable, at **4.98 and 5.98.**

PORCH TABLES.
Bamboo, with straw tops, at **1.50 and 1.98.**

SCREEN DOORS.
Complete with hinges, etc., at **1.25 and 1.50.**

WINDOW SCREENS.
Adjustable to any window at **25c, 30c, 35c, 40c and 45c each.**

THE JUNE SALE OF PEDDIE TRUNKS

STEAMER TRUNKS.

Regular price $6.50; sale price	$4.98
Regular price $6.98; sale price	$5.50
Regular price $7.50; sale price	$5.98
Regular price $7.98; sale price	$6.50

DRESS TRUNKS.

Regular price $7.50; sale price	$5.98
Regular price $7.98; sale price	$6.50
Regular price $8.50; sale price	$6.98
Regular price $8.98; sale price	$7.50

Awnings and Window Shades Made to order of the best materials by expert workmen. Estimates cheerfully given and PERFECT SATISFACTION GUARANTEED.

THE FORUM.

Letter from Tree Commission.

Plainfield, June 28, 1907.

Editor, The Daily Press:

Someone must have misinformed your reporter as to the purposes of the Shade Tree Commission. The commission has, as you state in today's paper, purchased a power sprayer, and is doing its utmost to rid the city of the elm leaf beetle, but it has no desire to subtitute other varieties of trees for the elms which are among our most desirable trees. There are altogether too many shade trees in many places on our streets, both for comfort and the good of the trees. A street is much more attractive if the trees are spaced a sufficient distance apart to allow each tree to develop symmetrically and to let a little sunlight in between the individual trees, but the soft maples (silver leaf maples) should go rather than the elms.

MILES ROBERTS,
Vice Chairman Shade Tree Commission.

The Elm Trees.

Plainfield, N. J., June 28, 1907.

Editor, The Daily Press:

Sir: Pardon a word of skepticism. In your issue of Friday I find the following article:

"The tree commission appointed by Mayor Charles J. Fisk several weeks ago, and of which Elliott T. Barrows is the chairman, has purchased a tree sprayer and F. J. Martin, of the Yale School of Forestry, has been engaged to spray the elm trees of the city to rid them of the beetle. The tree commission proposes to rid the city of the elm trees as fast as practicable, and in their places will set out trees of other varieties which are not so susceptible to bugs and other pests."

I am unwilling to believed that so intelligent a commission "proposes to rid the city of the elm trees"—nor do I for a moment suppose that it can. Many of us would about as soon think of abandoning our homes as our elms. They are the finest trees in existence.

Again I venture to doubt as to the purchase by so able a commission of "a tree sprayer," and, as to its purpose, "to spray the elm trees of the city." Once more, it cannot. And any partial job it might do would result in a waste of public money. I venture the assertion that little or no practical benefit has thus far accrued from the expenditure of Plainfield public money in fighting treepets. But a tree commission of which Mr. Barrows is chairman may nevertheless do much good.

L. V. F. RANDOLPH.

WILD WEST SHOW

NEBRASKA BILL'S

Congress of Cow Boys, Cow Girls and Indian Rough Riders of the Plains.

Sharpshooters, Knife Throwers, Lariat Experts, Trick Ropers, Cow Boy and Indian Races, Horse Wranglers and Bronco Buster Scenes of Ranch and Prairie Life in the West.

BOUNDING FAWN,
Champion Lady Rifle Shot of the West.
PUNCH BONNIE,
Celebrated Educated Broncho possessing most human intelligence.

ONE DAY ONLY

Cor. 4th St. and Darrow Ave.

TUESDAY, JULY 2

AFTERNOON AND EVENING
ADMISSION 25c. CHILDREN 15c.
WATCH FOR PARADE! 6 29 2

FIREWORKS

Blaney & Son

331 WATCHUNG AVENUE

Have a complete line of all kinds of Fireworks, including Crackers, Rockets, Torpedoes, Blank Cartridges, Balloons, Caps, Mines, Colored Fire, Roman Candles, etc. DON'T FORGET THE ADDRESS.

331 WATCHUNG AVENUE

6 29 4

New Cassatt Rail.

Pittsburg, Pa., June 29.—Steel men returning from New York, where they attended a conference with the railroad men, divulge for the first time the specifications that were required by the Pennsylvania Railroad in the manufacture of the proposed Cassatt rail, and which the United States Steel Corporation refused to accept without advancing the price of rails from $28 to $33 a ton. In making the ingot from which the rail is rolled the steel of its weight settles to the bottom, making the lower part of the ingot solid steel. The top, however, is always filled with a certain amount of vacuum. When the ingot is rolled into a rail a portion of the rail is weakened by the air holes. President Cassatt always contended that it was at these weakened places that the rails gave way. The specifications for the Cassatt rail require that twenty-five percent of the entire ingot shall be cut off. As this upper part can be used only as scrap steel, the railmakers believe that they would lose eighteen per cent of the value of the ingot.

—For the best results try a Press Want ad.

NOTICE TO THE TAXPAYERS.

The Board of Assessors of the City of Plainfield will meet in the Council Chamber, 149 North Avenue, in said City of Plainfield, every day during the week commencing Monday, July 1, 1907, between the hours of 9 and 12 a. m. and 2 and 5 p. m., Thursday (July 4) and Saturday excepted, for the correction and revision of tax assessments for the year 1907 in said City of Plainfield and that all taxpayers in said City of Plainfield will have an opportunity to inspect the tax books and to be heard by said Board of Assessors in reference to said assessments.

J. A. HUBBARD, Chairman.
CHARLES H. HAND,
HARRY C. RENYON,
HARRY C. VANEMBURGH, Sec.,
6 29 6 Board of Assessors

BOYNTON BEACH

Free Dancing EVERY Afternoon.

HOPS—Tuesday, Thursday and Saturday Evenings.

Free Concerts Sunday Afternoon and Evening.

Thursday FREE Children's Days.

E. H. BOYNTON

ANNOUNCEMENT!

MASON AND BUILDING.

The mason and building business heretofore conducted by the late William H. Pangborn, who died February 27, 1907, will be conducted by his son, Albert W. Pangborn, under the name of William H. Pangborn's Son. Mr. Pangborn has been associated with his father in the business for a number of years and is thoroughly familiar with all its details.

WILLIAM H. PANGBORN'S SON,
57 Chatham St., North Plainfield.

6 13 1m

NOTICE

Plainfield, N. J., June 29, 1907.

To Officers and Members of Local Union, No. 155, U. B. of C. and J. of A.

You are requested to meet in Lodge Rooms, Sunday afternoon, June 30, 1907, at 2:30 o'clock, to attend the funeral of our late Brother, Andrew J. Huff.

By Order of President.
I. N. SHEPHERD.
D. BODINE, Recording Secretary.

"THE CARLISLE"

210 Fourth Avenue

ASBURY PARK, NEW JERSEY

New First-Class House one block from the ocean.

Apply to Mrs. H. B. WILE

6 20-tf

ABOUT THIN THINGS.

Summer Wearable
Cool and Comfortable

COME TO PECK'S

Splendid Values in Porch Furniture

We are showing the most comprehensive assortment of Porch Furniture. A practically unlimited scope for selection is presented in our large stock of Rockers, Chairs, Tables and Settees for the porch, at prices that are convincingly low.

Hammocks and Lawn Swings.

The very best makes of Hammocks and Lawn Swings are offered by us at prices that will save you money.

Refrigerators and Ice Cream Freezers.

The first element of practical wisdom in the selection of a Refrigerator or Ice Cream Freezer is the choice of goods well-known for their good quality. Here are the most reliable Refrigerators and Ice Cream Freezers. High in Quality and Low in Price.

AWNINGS.

We will be pleased to make to your order, Awnings of any size or shape, in every popular style of design. Ask us for estimate.

SHIRLEY & JOHNSTON,

BABCOCK BUILDING, PLAINFIELD, N. J.

PLAINFIELD SAVINGS BANK

Officers

WM. F. ARNOLD, President

Vice-Presidents,
H. G. RUNKLE, A. C. STEBBINS

J. C. POPE, Secretary and Treasurer.
H. A. POPE, Asst. Sec. and Treas.

Managers

Joseph B. Coward	David E. Titsworth
H. Mulford Estil	L. B. Woolston
George F White	Dr. F. W. Wescott
Jacob Voehl	George M. Griffen
John P. Emmons	Wm. H. Shotwell

Come in and See Our New Banking Rooms

Official Notice to the Public

Public notice is hereby given that the placing of Firecrackers, Torpedoes, or other Fireworks, or inflammable or explosive substances upon any sidewalk, or in front of any store or other building contiguous to any public street in cities has been determined to be dangerous to life and property.

ALL PERSONS ARE WARNED

that such danger must not be incurred within the limit of the City of Plainfield. Any person or persons who shall act in disregard of this notice will be prosecuted.

This notice is published by virtue of the authority conferred upon the subscriber by law.

T. O. DOANE, Fire Marshal.
6-22-29—7-2

Fire Notice.

The residents of the City of Plainfield are requested to clear their yards and cellars of all inflammable materials before the

Fourth of July.

Owners or occupants of factories, stores, etc., are particularly requested to give this matter their particular attention, and thereby reduce the danger of fire.

By order of

T. O. DOANE,
6 25 3 eod Fire Marshal.

Lewis & Dilts,

Artesian Well Contractors.

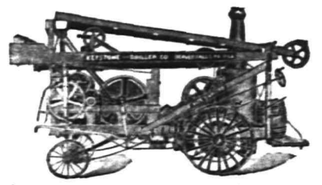

Wells drilled any place, size or depth.
Estimates cheerfully given.

Box 173,
Scotch Plains, N. J.

REAL ESTATE

Bought, Sold and For Rent.

J. SACHAR,
731 WEST THIRD STREET.

THE

FIRST NATIONAL BANK

of Plainfield,

conducts a general banking business with all the departments required in the modern methods of doing business.

Accounts of

Corporations, Societies, Business Men and Individuals

receive our best attention and liberal treatment.

Just a Word About Your Dog.

They are almost human, and oftentimes want a little medicinal care.

It is getting hot, and a bath with medicated soap, or a shampoo, must be an act of kindness.

We have a full line of Dr. Dent's famous Dog Remedies. The extensive sale and favor these remedies enjoy among dog men, it due to their Merit. Easily administered, and effective.

A copy of "Dent's Doggy Hints" for the asking. All about the dog, and his care.

Champlin's Drug Store.

Successor to Powers' Pharmacy Co.,
SOMERSET ST. AND CRAIG PL.

$75 Fine Upright Pianos. **$95**

Weber, Chickering, Kroeger and other pianos at a great saving. Two pianos for the price of one where rents, agent's commissions and other expenses run high. Bargains, guaranteed. Terms to suit. Open evenings. Hadley's, 315 West Front St.

RENE BROWER

Natural Flowers to Order.

55 and 57 West 26th St., New York.
Telephone 756 Madison.
Residence 123 East 5th St. 'Phone 617-L.
6 3 1m

DUKE WON'T DISCUSS HIS WEDDING PLANS.

Doesn't Deny Engagement to Mrs. William Inman, Beautiful Southern Widow.

When James B. Duke, President of the American Tobacco Company, when asked by a reporter at Somerville yesterday whether or not he contemplated soon being married to Mrs. William Inman, the beautiful Atlanta widow, he declined to discuss the subject.

"It is reported in New York and Atlanta that you are to marry Mrs. Inman in Europe in the latter part of July, Mr. Duke," said the reporter. "Will you confirm or deny the report?"

"I have absolutely nothing to say on the subject," said the tobacco magnate.

Mrs. Inman was with Mr. Duke when the question was put to him. She blushed, but also denied to talk.

G. A. R. HEARS GARDNER.

Old Soldiers, in Encampment at Ocean City, Listen to Congressman's Address.

Ocean City, July 29.—The forty-second annual encampment of the State G. A. R., which began Thursday was continued here today.

The campfire on the pier, in which the veterans took part, singing war songs, was the feature of last night Speeches were mad by Congressman J. J. Gardner, Rev. Holmes Gravatt and H. D. Moore, and special music was rendered.

Chaplain Hill, of Red Bank, was renominated by acclamation. Not much further progress was made in the nomination of officers. In addition to a struggle for the position of State department commander, an effort is being made to secure the support of the delegates for Charles Burroughs, of Redford, quartermaster general of the national department, for commander-in-chief.

Utilities Commission.

New York, June 29.—Completely ignoring political considerations and selecting only such men as he thought would most faithfully serve the interests of the people, Governor Hughes yesterday appointed the two State Utilities commissions, bodies which will have power of the most extraordinary and sweeping character over the public service corporations of the State. The New York city commission is composed of these men: William R. Willcox, Manhattan, chairman (R.); Milo Roy Maltbie, Manhattan, (Ind. R.); William McCarroll, Brooklyn (R.); Edward M. Bassett, Brooklyn, (D); John Edwin Eustis, Bronx (Ind. R.). The commission for the rest of the State is composed of Frank W. Stevens, Jamestown, chairman (R.); Charles Hallam Keep, Buffalo (R.); Thomas M. Osborne, Auburn (Ind. D.); James E. Sague, New Hamburg (R.); Martin S. Decker, New Paltz (D.) Surprise was general at the selections, particularly of the members of the New York commission. While every one conceded that the appointees are all men of the cleanest records, it was a subject of comment that practically none of them had been discused, and that some of the are men comparatively unknown in public affairs. They will draw salaries of $15,000 a year each.

Advances Commutation.

New York, June 29.—Commuters on the various branches of the New York Central will be obliged to adjust their pocketbooks to a new scedule of rates when they buy their monthly tickets on July 1. While slight reduction are made in some cases in single and return trip tickets, a general increase is announced in all commutation and family tickets on all branches. W. H. Newman, president of the road, is authority for the statement that the company has been losing money on its commutation business and henceforward it must make a fair profit or abandon the commutation rates altogether.

Tours to Jamestown.

Jamestown Exposition Tours start July 15, August 12, September 30. Also Maine and White Mountain tour, September 9. Send for particulars to Honeyman's Private Tours, Plainfield, New Jersey. 6 27 10

Mr. and Mrs. H. Warren Rankin, of Central avenue, are spending the summer at Kennebunkport, Maine.

Protect Your Complexion

against Summer's heat and winds by using **"Violet Talcum Powder."** Sunburn, tan and freckles need never trouble the fair ones who use this excellent Talcum Powder. Try it—it is luxuriant in quality, but reasonable in price. **15c per bottle.**

L. W. RANDOLPH
The City Pharmacy
143 W. Front St.

PERSONAL.

Otto Mueck, of Elizabeth, has returned from a visit with friends here.

Mr. and Mrs. George T. Rogers, of Myrtle avenue, are sojourning at Belmar.

William D. Murray, of West Ninth street, has gone to East Northfield, Mass.

P. W. VanAlstyne, of West Fourth street, is sojourning at Auburn, N. Y.

Mrs. E. A. Lowe, of Fairview avenue, is spending the summer at Asbury Park.

Mr. and Mrs. Edmund Rushmore, of Sycamore avenue, are sojourning at Pocono Pines, Pa.

Mr. and Mrs. Harold Serrell, of Myrtle avenue, have been spending the week at Atlantic City.

Miss Henrietta Holman, of West Front street, has gone to Long Branch to remain until August.

Mr. and Mrs. W. C. Startup, of Westervelt avenue, are spending their vacation at Carmel, Maine.

Miss Mary Keegan, of Newark, has returned from a visit with Mrs. James Harper, of Manning avenue.

The Misses Florence and Helen Berkhan, of Watchung avenue, spent yesterday with friends at Coney Island.

The Misses Maude and Myra Emmons, of Prospect place, will return on Monday from a sojourn at Belmar, N. J.

Miss May Moran, of Brook avenue, who underwent an operation at Muhlenberg Hospital on Wednesday, is doing nicely.

Freeholder and Mrs. S. P. T. Wilbur, of Westervelt avenue, are occupying their cottage at Nolan's Point, Lake Hopatcong.

John P. Hall, who is in summer camp on Halsey Island, Lake Hopatcong, returned today after a stay in town on business.

Mrs. Roy Woolley and daughter, Miss Helen Woolley, of the New Madison, have gone to Manasquan for their summer outing.

Miss Antoinette Aalholm, of Second place, who was a member of a house-party at Asbury Park, for several days, has returned home.

Mrs. William L. Patton and daughters, who have spent the past winter out of town, have returned, and are stopping at Truell Hall, Netherwood.

Mr. and Mrs. E. A. Lowe and son, of Fairview avenue, left today for Asbury Park, where they will be registered at Sunset Cottage for July and August.

Harry Brick, of L. W. Randolph's pharmacy, has returned from his vacation and George Simons, of the same place, starts on his two weeks' vacation on Monday.

Mr. and Mrs. F. H. Andrews and daughter, Miss Louise Andrews, of Central avenue, left this morning for East Northfield, Mass., where they will remain for several weeks.

Mrs. John H. Doane, of East Seventh street, has gone to Moscow, Pa., to attend the funeral services of the Henry A. Gaige on Monday next. Mr. Gaige is the father of Mrs. G. Stuart Simons, of this city.

Mr. and Mrs. H. S. Potter, who have been visiting Mrs. Potter's parents, Mr. and Mrs. William A. Woodruff, of East Second street, for several weeks, started today for their home at El Paso, Texas.

Mrs. M. J. Flaherty and Mrs. Connell, of Phoenix, Arizona, are visiting their brother, J. J. Varley, of 450 Orchard place. They arrived here yesterday, after visiting their brothers in Boston. They are on their way to Europe where they contemplate making a prolonged stay. Mr. Varley has not yet decided whether he will accompany them, but if he does, the party will sail immediately after the Fourth of July.

Mrs. Parsons, wife of Rev. Dr. Charles W. Parsons, of Park place, will leave Monday for Fairfield, Herkimer county, New York. She will be accompanied by her son and daughter, and a married daughter, Mrs. Conger, of Newark. Dr. Parsons will follow later. With the exception of Dr. Parsons, the family will spend the summer at Fairfield, which is a delightful spot on the edge of the Adirondack Mountains. Dr. Parsons will probably visit the Thousand Islands.

Bankrupt Destroyed Books.

New York, June 29:—Judge Holt in the United States District Court yesterday refused a discharge in bankruptcy to Henri Wolf, individually and as a member of the firm of Wolf & Heilner, upon unusual grounds. It was for having destroyed the books "to conceal his true financial condition," that objection being raised to the bankrupt's discharge. Wolf pleaded that he was engaged in the business of making loans at usurious interest and that District Attorney Jerome had instituted criminal proceedings against him, and that he had therefore destroyed his books to prevent the District Attorney from obtaining evidence against him.

X-Scientist Fined.

New York, June 29.—For failing to provide proper medical attendance for his sixteen-year-old daughter, Violet, who died from bronchial phenmonia after a Christian Scientist had prayed for her daily, Clarence W. Byrne was declared guilty by the judges of Special Sessions Court yesterday. The offence is punishable by imprisonment for one year or a fine of $500, or both.

French Olive Oil

DELICIOUS FOR SALADS.

EXTRA FINE QUALTIY, DIRECT FROM FRANCE.

Pint, 35c
Quart, 65c
Half Gallon, $1.40
Gallon, $2.75

NEUMAN BROS.
WATCHUNG AVE. and FIFTH ST.

WILL REST IN NEW YORK STATE

Well-Known Elizabeth Residents Who Have Departed for Summer.

General J. Madison Drake, accompanied by his youngest daughter, Miss Constance Bearice Drake, left yesterday for Avoca, Steuben county, N.Y., where they will remain a month visiting the family of J. Madison Drake, Jr., the general's youngest son.

Prosecutor Nicholas C. J. English, of Union county, who has been quite ill for a week, owing to his arduous labor in preparing cases for the recent grand jury to investigate, started yesterday, with Miss English, for the old homestead of the English family at Liberty Corners, N. Y., where he will remain until September.

Garbage Riots.

New York, June 29.—While many residential sections of the city lay reeking in the stench of nearly a week's accumulation of garbage, rubbish and ashes, New York yesterday presented the surprising spectacle of riotous demonstrations, brick throwing and other violence against the men the city had enlisted to try to bring relief. So serious was the rioting in several widely scattered sections of the city that police reserves had to be called and in one or two cases the ugly temper of the mobs that swarmed to the support of the striking street cleaners was cowed only by a show of firearms. It was this situation, coupled with the failure of Commissioner Craven, of the Street Cleaning Department, to make material progress, that led Mayor McClellan late in the day to go over the Commissioner's head and issue an official order placing the collection of garbage and other noxious refuse in the hands of the Department of Health.

Seeks Freedom From Father.

Boston, Mass., June 29.—Miss Dorothy Straine, whose father, Robert F. Straine, made a sensational attempt to abduct her immediately upon her graduation from a fashionable boarding school at Wellesley, is taking legal steps to be forever freed from her father. In two years she will inherit a fortune from her mother's estate. Straine is now in Salem jail waiting trial on a larceny charge from a stock market transaction, and also to answer a charge of attempting to kidnap his daughter. A petition for the removal of the father as guardian for his daughter has been filed by her other guardian, Roland W. Boyden. The petition sets for that Straine is unfitted to have the custody of his daughter.

—Advertise in The Daily Press.

A. M. RUNYON & SON,
UNDERTAKERS.
402 Park Avenue. Telephone No. 40.
Office open day and night.
Office of Hillside Cemetery.
New York Office—50 Great Jones Street.
Tel. call, 3345-Spring.
New York Embalmers License—1220.
New York Registered Licensed Undertaker No. 315.

T. A. MOORE.
UNDERTAKER AND EMBALMER.
Office—508 Watchung Ave. 'Phone 790
Residence—614 East 6th St. " 741-R
New York Office, 27 Great Jones St.
Telephone Call; 3249-Spring.
OFFICE OPEN DAY AND NIGHT.

Established 1872.
P. CASEY & SON.
UNDERTAKERS AND EMBALMERS.
Office 116 Park Av., Tel. 884-w. Res., 417 W. 3d St., Tel. 903-R. Office open day and night. N.Y. office 10 E. 22d St. Tel. 3094 Gramercy

GEO. W. COLE.
UNDERTAKER & EMBALMER.
200 West Second St. Telephone 153.
OFFICE OPEN DAY AND NIGHT.

L. L. MANNING & SON,
STEAM GRANITE WORKS.
Corner Central Avenue and West Front Street. Opposite First Baptist Church.

Townsend's Granite Works,
Fourth and Richmond Streets.
Tel. 2214. Westfield trolley passes my office

DIED.

HUFF—At his residence, 339 Park avenue, on Friday, June 28, 1907, Andrew J. Huff.

Funeral services in the parlors of A. M. Runyon & Son, 402 Park avenue, on Sunday, June 30, at 3 p. m.

Classified Advertisements

Rates for advertisements under this heading one cent a word for first insertion, one half a cent a word for consecutive insertions of the same advertisement running for less than one month; one month, fifty cents a line (6 words to a line), double rate for advertisement set in capitals.

No advertisements received for less than ten cents.

Copy for death and marriage notices and classified advertising accepted up to 2:30 p. m.

THE DAILY PRESS is not at liberty to give any information regarding advertisements that require an address in care of this office. Persons answering these ads. should mail or leave answers as stated in advertisements.

Money to Loan.

MONEY to loan on mortgage; five per cent. Louis A. Clement, lawyer, Babcock building. 6 24 6

MONEY to loan on bond and mortgage. Isaac Vail, 105 East Front St. 6 24 12

MONEY to loan, five per cent. gilt edge real estate. J. T. Vail. 1 14 tf

TO LOAN on bond and mortgage, $3,000, also $3,500, on satisfactory risks. J. F. MacDonald, 149 North avenue. 1 31 tf

MONEY to loan at 5 per cent. on first mortgage. Mulford, opposite depot. tf

TO LOAN—Money on first mortgages at 5 per cent. V. W. Nash, Jr., 221 Park avenue. 6 22 tf

$4,000.00 TO LOAN on first bond and mortgage, on Plainfield property at five per cent. Charles L. Moffett, attorney, Woodhull & Martin building, East Front street. tf

TO LOAN—Money on good mortgages. George F. Brown, 94 Somerset street tf

Real Estate Agents.

REAL ESTATE FOR SALE—Houses and lots in all parts of the city; properties that I have picked up in trade that I can sell you for less than market prices; if you want to buy or have anything to sell come and see me. J. V. E. Vanderhoef, 39 Prospect place, North Plainfield 11 20 tf

FOR SALE—Four lots on Westervelt avenue, near Front street; terms to suit. Apply 103 East Fourth St., near Park Ave., Bacon. 6 11 tf

REAL ESTATE for sale, rent and exchange at bargain figures; insurance in strong companies at lowest rates; money to loan at five per cent. Thickstun & Emmons, 197 North avenue. 9 28 tf

THOSE desiring to own a farm should consult one who has been selling farms for years, and he is yours truly, William Henry Rogers, 136 Park avenue, Plainfield; telephone 44. tf

Chickens and Eggs.

SETTINGS—Orpingtons and Minorca; $1. 622 East Seventh St. 6 1 tf

Situations Wanted.

FIRST CLASS waitress to go out by day to serve luncheon and dinners. 278 Netherwood Ave. 6 29 1m

WANTED—Place as first class cook; good reference. 318 Fillmore avenue. 6 29 3

REFINED young lady will do light sewing, shirt waists, etc., in exchange for board in the country with refined family. Address S. S., care Press.

YOUNG man, aged 20, wishes work on a gentleman's place. Address William Oaker, 525 East Sixth St.

WHITE man wants place of any kind; also general housework girl wants position. Mrs. Day, South Plainfield, N. J.

RELIABLE woman wants position as cook or laundress; reference. 127 Liberty street. 6 29 2

COACHMAN desires position; sober, honest, trustworthy, obliging, first class reference. Inquire Mr. M. Quinn's blacksmith shop, Plainfield. 6 29 6

For Exchange.

FOR EXCHANGE — Automobile, 1906 four passenger car wanted in exchange for free and clear building lots; desirable location. Address A. B. C., care Press. 6 11 tf

Help Wanted.

WANTED—Good white girl for general housework; three in family. Address M., care Press. 6 29 3

WANTED—White woman to cook. 723 Central avenue. 6 29 2

TWO good men wanted to work on farm; $2 per day. Pine Grove Stock Farm, Rock avenue. 6 29 2

WANTED—Reliable handy man for factory work, to act as watchman two nights a week. Address Rushmore Dynamo Works. 6 29 3

WANTED—Good cut-under surrey. Address Cut-under, care Daily Press. 6 28 6

YOUNG girl, white, for light housework. 166 Grove St. 6 24 tf

WANTED—A cook by a family of four; wages $25 per month; no washing. Apply or write, Mrs. E. F. Low, 121 Dudley avenue, Westfield, N. J. 6 28 2

10 CARPENTERS wanted; steady work. James P. Dawe, 222 West Second street. 6 27 3

OLD established house of twenty-five years' standing, manufacturing staple line of goods in constant daily use, wants good man to manage branch business; salary, $1,800 per year and all expenses, payable monthly; also extra commissions, which should amount to more than salary. Applicant must furnish good references and $1,000 cash, which is satisfactorily secured. Address, Manufacturer, P. O. Box 51, St. Louis, Mo. 6 15-29 7-13

WANTED—A young white girl over 16 as second nurse; must do some sewing. Apply immediately, evenings, 955 Hillside Ave. 6 27 tf

LADIES of refinement to demonstrate for first-class firm, in this city and vicinity; good pay guaranteed. Address Opportunity, care Press. 6 27 3

WANTED—Man with store experience; also a driver for delivery wagon. VanCamp & Franklin, Front and Somerset streets. 6 26 tf

WANTED — Colored waitress; must have good reference. 526 West Seventh St. 6 24 tf

WANTED—Two drill hands and two machine shop helpers. Spicer Universal Joint Manufacturing Co., Madison avenue and Third St. 6 12 tf

COOKS, waitresses and general houseworkers wanted at once at Mrs. Day's Intelligence Office, South Plainfield, N. J. 2 9 tf

COOKS, waitresses and general houseworkers wanted at once at Mrs. Keller's Intelligence Office, 22 Somerset place. 12 29 tf

For Rent.

SEVEN-ROOM house to let, from July 1; improvements; $18; also properties for sale. Apply D. F. Dugan, 511 East Seventh St. 6 29 3

HOUSE to let. Apply U. B. Crane, 120 West Front street.

TO LET—Seven-room apartment; fine location; 3 minutes' walk from station; rent $25. Apply 937 West Front St. 6 28 6

HOUSE and barn to let, 327 Prescott place; also house, 313 Plainfield avenue (rear). J. Sachar, 731 West Third street. 6 28 tf

FOR RENT—911 West Seventh street, 11 room modern dwelling; all improvements; excellent condition. Apply on premises. 6 24 tf

SMALL flat to rent; centrally located; possession at once; moderate rent. E. M. French, 171 North avenue. 6 12 tf

FIRST floor apartment in double house at Highland Park, for rent; $22; six rooms, bath; all improvements; near Netherwood station and trolley. Elston M. French, 171 North avenue. 6 12 tf

TO RENT—For the summer, furnished house, all improvements, good location. Harry Johnson, 1229 Watchung avenue. 5 8 tf

TO LET—Large, new store, No. 407 Watchung avenue. Charles L. Moffett, attorney, Woodhull & Martin building 9 24 tf

Wanted—Miscellaneous.

WANTED—TO rent, farm near Plainfield with option of purchasing. Address Farm Option, care Press. 6 29 6

WANTED—Horses and cows to pasture. Brookside Farm, South Plainfield.

WANTED—To hire, baby carriage for twins for Baptist excursion July 11. Address W. C. L., care Press.

WANTED—A single horse farm or platform wagon. M. A. Rose, 301 Watchung avenue. 6 28 3

WANTED—A gentleman's bicycle. Address L. O. J., care Press. 6 28 5

WANTED—Two large connecting rooms, unfurnished. Address M. L. B., care Press. 6 27 3

WANTED—Second hand bags and burlap, any kind, any quantity, anywhere; we pay freight. Richmond Bag Co., Richmond, Va. 6 20 25

WANTED—Geese feather beds; highest prices. Address C. L. Robison, General Delivery, Plainfield. 6 5 1m

Rooms and Board.

EXCEPTIONALLY nice rooms to rent, with or without board. Miss Vreeland, 822 Second place. 6 29 3

CAN accommodate boarders at Maple Grove farm, near Lebanon. For particulars, address, (Mrs.) John Shurts, Maple Grove Farm, 'phone call 711, Lebanon, R. F. D., No. 1, Lebanon, N. J. 6 28 3

ROOMS and excellent table board at Mrs. Sinclair's, 94 Grove St. 6 27 6 eod

TWO furnished rooms to let; centrally located. Address A., care Press office. 6 28 3

A FEW more table boarders can be accommodated at Mrs. Barrien's, 110 East Fifth St. 6 6 tf

LARGE second floor front room, with board. Mrs. Barrien's, 110 East Fifth St. 6 27 3

WANTED—A few boarders for the summer, nice house and lawn, select neighborhood, 200 feet from trolley; no objection to babies. 1326 Park avenue, Plainfield, N. J., 'phone 538-J. 6 28 1m

TO LET—Two connecting rooms, city water, at 408 West Third St. 6 27 3

TO LET—Suite of furnished rooms. Address F. R., care Daily Press. 6 27 6

FURNISHED rooms to let. 217 West Fourth St. 6 25 tf

FURNISHED rooms to let with first class table board. M. B. Lindzey, 602 Central Ave. 6 25 6

NEAT pleasant furnished room with first class board at 406 East Sixth street. 6 24 6

FIVE pleasant rooms and bath. Inquire 543 West Front St. 6 24 6

LARGE and small rooms to rent; table and all appointments first class; table board. 104 East Ninth street. 6 22 tf

NICELY furnished rooms, with or without board. 52 Sandford Ave. 6 18 1m

WE can accommodate eight or ten summer boarders. Address Henry McCloughan, Lebanon, New Jersey. 6 8 tf

TO RENT—Desirable furnished rooms, in select neighborhood. 916 Park avenue. 6 5 1m

DESIRABLE rooms with board; first class neighborhood; excellent table. 132-134 Crescent Ave. 4 24 tf

724 WATCHUNG avenue—Mrs. Wagstaff—Desirable rooms to rent with first class board. 5 7 tf

GOOD accommodations; low rates. Boyce's Hotel, 97 Somerset St. tf

Miscellaneous.

HORSES pastured; experienced care; 100 acres; spring lake. Milton Mendel, telephone. 6 28 1m

THE Marsh Metz Motorcycle. Walter T. Gray, agent, 678 West Front street. 6 26 6

HORSES pastured at the Driving Park, $5 per month. John B. Osborne, superintendent. 6 26 tf

MRS. BONY — High-class dressmaking; French models; fine work remodelling; moderate prices. 12 Stone St., North Plainfield. 6 24 1m

W. K. MACKEY'S hothouse cucumbers, soft seed variety; crisp and fresh at the leading grocers. 6 21 1m

STRAW and Panama hats cleaned by experts. Crane's, 120 West Front street. 6 8 1m

P. H. LATOURETTE, auctioneer; sales promptly attended to; satisfaction guaranteed. 326 West Front St. 2 10 tf

BEFORE selling your furniture see Latourette, 326 West Front St. tf

BABIES crochet shoes for sale, all prices; also ladies' knitted sweaters made to order. Mrs. Mayer, 54 Pearl street, North Plainfield. tf

THE highest cash price paid for household goods, furniture, etc. Fred W. Hand, Auctioneer, 136 East Second street. 'Phone 1722 tf

For Sale.

ATTENTION! Have a heavy pair of work horses, suitable for hauling stone; price $250; a bargain. A. E. Park, Somerset Stables. 6 29 2

FOR SALE—New seven-room house; two blocks from Netherwood station and trolley. Scriven, 737 Berkeley avenue. 6 29 6

FOR SALE—Good Jersey cow, milking twelve quarts per day. Can be seen at F. C. Lounsbury's farm, Plainfield avenue, South Plainfield. 6 29 2

FOR SALE—Fine horse, cheap for good home in country; also good surrey, trap and harness, in good condition, very cheap. Address Carriages, Press office.

PRIVATE sale, 412 East Fifth street, horse blankets, forks, block and fall, rope, fire-wood, refrigerator, gasolene stove, tubs, screen doors, wringer, buck-saw, whips, gent's saddle; Monday, Tuesday, Wednesday, 2 until 5. 6 28 2

TO LET OR FOR SALE—320 Somerset street, Plainfield; Queen Ann Cottage; all improvements; first class condition; desirable residence, 84 feet front, 420 feet deep; will rent with option for sale. Inquire Lauterstein, 60 Wall street, New York. 5 16 tf

For Sale.

FOR SALE CHEAP—OAK DINING-ROOM EXTENSION TABLE AND BUFFETT. ADDRESS E. C. S., CARE PRESS. 6 26 tf

FOR SALE — Young registered Jersey cow; price reasonable. Burnley Farm, Terrill road, near Cushing road. 6 28 3

FOR SALE—Incubator, Prairie State Special, 200 egg; $7. Barn, 110 West Fifth St. 6 28 2

FOR SALE—Road mare, long tail; 3 minute gait; $250. Can be seen and driven Saturday at bungalow of George P. Mellick. 6 28 2

TEDDY bears from 35c. up. 24 Chatham St. 6 27 3

FOR SALE—Carriage team. 1081 Rahway road. 6 27 6

THREE fine screen doors for sale. 94 Grove St. 6 27 3

TO FARMERS—Damaged grain for fertilizing purposes, for sale; $1 per load. A. L. Cadmus. 6 26 6

THOROUGHBRED Jersey bull for breeding purposes at Holly Park, Plainfield. 6 25 1m

FOR SALE—Brand new upright piano; Steinway make; to be had at reasonable offer. Address Reasonable, care Press. 6 27 3 th s tu

OWING to a change in position I will sell all the furniture in my house at less than cost. Address Furniture, care Press. 6 27 3 th s tu

FOR SALE—50 foot lot, Lafayette place, near main line trolley; will advance money to help build house. J. A. Hubbard, Babcock building. 6 20 tf eod

OLD PAPERS for sale; put up in packages of 100 copies for 10c. Apply at this office. tf

FOR SALE—Fine side entrance Reo touring car, just thoroughly overhauled; exceptional bargain. Thompson, 413 Park avenue. 6 24 6

FOR SALE—Camera, 4x5 foco; plate; leather case, tripod, trays, lamp; outfit $15 cash. Address Camera, Press office. 6 26 4

FOR SALE—Runabout automobile in good condition; seat four. Call evenings, 810 Belvidere Ave. 6 24 6

FOR SALE—Fine little 1905 slightly used Autocar runabout, like new; exceptional bargain. Thompson, 413 Park avenue. 6 24 6

FOR SALE—Oldsmobile with top; cheap. Thompson, 413 Park avenue. 6 24 6

FOR SALE—Fine colonial house, 920 Park avenue, 10 rooms, hot water heat; all improvements; parquet floor on first story; lot 63x266 ft. J. T. Vail. 6 22 tf

FOR SALE—1904 Peerless touring car, double cylinder engine in front, 3 speed forward and reverse; sliding gear transmission, shaft drive, new tires; make offer. Thompson, 413 Park avenue. 6 24 6

FOR SALE—Within seven minutes' walk of depot, fine residential property, consisting of large lot and eleven room house, including all modern improvements; hard wood finish and finely decorated; price reasonable. Elston M. French, 171 North avenue. 6 18 tf

FOR SALE—Near Grant avenue station, new modern house, $4,500; Park avenue, $6,500 to $7,500; East Front street, $6,500; 8 acres near Plainfield, 15-room house; all improvements, barns and outbuildings, $7,500; nicely situated lots; prices moderate; farm for exchange. LaRue, next to station, next to bargain. 6 20 tf

BAY mare, 15.3, for sale cheap; sound, quiet and good worker. Apply L. E. Waring's stable, Arlington avenue. 6 17 tf

MODERN house for sale, in best section of Washington Park; ten rooms, all improvements; $6,500. Elston M. French, 171 North avenue. 6 12 tf

FOR SALE—Choice lot, 50 by 130, Central avenue, near Seventh street; reasonable. Inquire 615 Central avenue. 4 23 tf

FOR SALE, RENT OR EXCHANGE—Houses and lots in all parts of the city; also country homes and farms at bargain prices. C. H. Snyder, 221 Park avenue, room 4. 5 11 tf

FOR SALE—This week, No. 36 Westervelt avenue, near Front St., lot 48x100, contains 10 rooms and in beautiful order; all modern conveniences; shower bath, gas and electric light; $3,000 can remain on bond and mortgage at 5 per cent.; decorated throughout, fine mantels and open fireplaces; elegant dry cellar, finest of furnaces for heating. For inspection call at Mulford's real estate office, North avenue, opposite depot. 6 24 6

MODERN 12-room house in Washington Park; hardwood floors throughout; 2 bath rooms; for sale at $7,000; might rent; new style 11-room house and large lot on West Seventh street, for sale at $10,000; will rent for $65 per month; near Grant Avenue station; house for rent on East Front street, adjoining Johnston estate; modern in every respect; 12 rooms, open plumbing, large corner lot; price $60 per month. Inquire Elston M. French, 171 North avenue. 2 15 tf

Proceedings of the Board of Chosen Freeholders of the County of Union.

OFFICIAL.

Regular meeting of the Board of Chosen Freeholders of the County of Union, held on Thursday, June 6, 1907, at 2.30 P. M.

Roll call showed the following members present, namely: Director King, Freeholders Adams, Cady, Cladek, Darby, Doane, Donahue, Fay, Gruener, Jones, Krouse, Maurer, Meisel, Perry, Pierson, Robison, Smith, Swain, Wilbur and Woodruff.—20.

COMMUNICATIONS, ETC. ...

The following communication was presented and read:

Elizabeth, N. J., June 5, 1907.

Mrs. Emily E. Williamson.

Probation Officer of Union County:

My Dear Mrs. Williamson—I have received a report of your work as probation officer of Union county, covering a period of over five years. The report is very interesting and is worthy of the careful attention of our citizens. The method of dealing with persons convicted of crimes and misdemeanors is a subject of the highest importance to the well-being of the community. From my observation I am satisfied that in many cases it is the best way to deal with offenders, and especially persons whose offenses are the first that they have committed. I heartily approve of the manner of dealing with such persons as indicated in your report.

I also wish to express my high appreciation of the valuable services that your have rendered to this county as probation officer.

I recommend to the Board of Freeholders that your report be printed at the expense of the county, so that the public may understand the kind of work which has been done in the way of probation.

Very truly yours,
EDWARD S. ATWATER.

On motion of Freeholdre Robison it was ordered that the communication be received and that the Committee on Publication be directed to obtain estimates for the printing of 200 copies of the report as recommended, said committee to report as the next meeting of the board.

REPORTS OF COMMITTEES.

By the Committe on Van Winkle Brook Bridge Extension, Springfield, N. J.:

To the Board of Freeholders:

Gentlemen—The committee on the extension of the Van Winkle Brook Bridge, at Springfield, N. J., would report that it has considered it well to have a concrete sidewalk on the bridge, as the same is to be extended on the northerly side, for the full width of the walk, and that also, a neat pattern of iron railing should be constructed at this point, as it lies in the centre of Springfield Village.

We would therefore recommend that an additional appropriation of $125 be made for this work, making the total appropriation for the improvement contemplated $525, instead of $400, as heretofore authorized by the board.

Peter H. Meisel,
W. H. Swain,
George B. Cladek,
S. P. T. Wilbur,
J. J. Donahue,
Committee.

Freeholder Gruener moved that the report be received and recommendation adopted, which was so ordered on roll call by a unanimous vote.

By the Committee on Claremont Place Bridge, Cranford, N. J.:

To the Board of Freeholders:

Gentlemen—Your committee would respectfully report that it has examined the bridge on Claremont place, Cranford, and found that the present wooden covering is in a very bad and unsafe condition and should be replaced.

It therefore recommends that a new brick arch and steel beam covering be constructed on this bridge, and that the present abutment walls and wing walls be not more tha $450. The work also to include new iron railings.

E. K. Adams,
George B. Cladek,
Elston Darby,
Committee.

Freeholder Krouse moved that the report be received and recommendation adopted, which was so ordered on roll call by an unanimous vote.

By the committee on Linden Avenue Bridge, Roselle, N. J.:

To the Board of Chosen Freeholders:

Gentlemen—Your committee has examined the bridge at the above site and finds it in a very dilapidated condition, the present structure being an old planked floor bridge.

Your committee is of the opinion that a new steel beam and brick or concrete arch bridge, on stone abutements, should be erected over the brook at Linden avenue at this point, the same to be six feet span in clear, and about fifty-four feet in length, and your committee would therefore recommend the construction of such a bridge at a cost not to exceed the sum of $700.

Henry Krouse,
Robert C. Maurer,
John Robison,
Committee.

Freeholder Gruener moved that the report be received and recommendation adopted, which was so ordered on roll call by an unanimous vote.

By Committee on Division Avenue Bridge, Summit, N. J.:

To the Board of Chosen Freeholders:

Gentlemen—Your committee finds that the Division avenue bridge will cost at least $25 more than the appropriation made, and we therefore respectfully recommend a further appropriation of $225.

John N. Cady,
Joseph Perry,
Bradford Jones,
Committee.

Freeholder Gruener moved that the report be received and recommendation adopted, which was so ordered on roll call by an unanimous vote.

By the Committee on the Purchase of Certain Paintings, etc.:

Elizabeth, N. J., June 1, 1907.

To the Board of Chosen Freeholders, Union County:

Gentlemen—Your committee to which was referred the matter of purchase of three oil paintings ocered by General J. Madison Drake, would respectfully report that we have examined the paintings in question, and believe them to be works of great artistic merit and historic interest, and doubtless of a money value greater than the price now asked for them.

We do not, however, think it advisable for this board to purchase oil paintings to place in the county courthouse. If we have the legal right to do so, which is doubtful, we do not think it should be done without some very decided public sentiment throughout the county made evident to this board that such purchase is desired by the people; at this time we have not been able to discover any such sentiment as to warrant us in recommending the purchase of these oil paintings.

If, however, any patriotic indivuals or societies should wish to purchase the pictures and present them to the county, it would be eminently proper for the board to accept the gift for the county and care for them in a suitable manner.

Respectfully submitted,
Charles A. Smith,
E. K. Adams,
Noah Woodruff,
J. Logan Fay,
J. Hervey Doane,
Committee.

On motion of Freeholder Cady, received and placed on file.

By the Committee on Three Bridges in Union Township:

To the Board of Chosen Freeholders:

Gentlemen—Your Committee on Three Brides in Union Township would respectfully report that it has examined the bridges, and finds the bridge near Carter's place in good condition, except for the water working its way back of the wall, and would recommend that a wing will be built a cost not to exceed $75. The bridge near Baldwin's is in a very bad condition, it being an old wooden bridge, rotten and ready to collapse, and we would recommend iron beams and brick arches, and a repair of the walls at a cost not to exceed $700. Bridge number three, near Chapman's, we find caved in on one side and in very bad condition, and would recommend that the whole structure be rebuilt at a cost not to exceed $100, making in all $875.

Respectfully submitted,
Noah Woodruff,
Peter H. Meisel,
John J. Donahue,
Committee.

Freeholder Darby moved that the report be received, and recommendations adopted, which was so ordered on roll call by an unanimous vote.

By the Elizabeth Drawbridge Committee on Claim for Damages of the Lenox Brick Company, etc.:

To the Board of Chosen Freeholders of the County of Union:

Gentlemen—The Elizabeth Drawbridge Committee, to which was referred the claim of the Lenox Brick Company, of Cliffwood, N. J., for damages for being help up at South street bridge, would report that it has made a settlement with them for $5, and your committee would recommend the payment of the same after proper auditing.

Respectfully submitted,
Thomas J. Pierson,
E. K. Adams,
S. P. T. Wilbur,
Committee.

Freeholder Krouse moved that the report be received and recommendation adopted, which was so ordered, on roll call by unanimous vote.

By the Comfmittee of the Whole, to which was referred the petition of citizens of the city of Rahway, asking that certain roads be adopted as county roads, two reports, the following one being taken up for consideration.

Elizabeth, N. J., June 6, 1907.

To the Board of Chosen Freeholders, Union County, N. J.:

Gentlemen—Your Committee of the Whole, to which was referred the petition of citizens of the city of Rahway, asking that certain sections of St. George avenue and Leesville avenue, in said city, be adopted as county roads, would respectfully state that we have examined the said roads.

We found that St. George avenue, from Lake avenue to the Middlesex county line, was in bad condition, the remaining section of said avenue, as petitioned for, being in better condition; we found that the section of Leesville avenue, as petitioned for, was in a very bad and dangerous condition, being almost impassable for ordinary travel.

As the said roads are connecting links between Middlesex and Union counties, and are the main highwyys for automobile and other heavy traffic between the upper and lower sections of our State, we therefore present the following resolution as our report and recommendation:

Resolved, That St. George avenue, in the city of Rahway, beginning at the centre line of Grand Street, in said city, and running in a southerly and southwesterly direction through the city of Rahway, to the Middlesex county line, and also that Leesville avenue, in said citl of Rahway, beginning at the centre line of St. George avenue and running in a westerly direction through the said city of Rahway to the Middlesex county line, said roads being at least one mile in length, be improved by the construction of a macadamized road; and be it further

Resolved, That the Clerk of this board be directed to send a copy of this resolution to the State Commissioner of Public Roads for his approval, and that upon the approval of the same by the State Road Commissioner, the County Road Committee be and is hereby authorized to proceed to have said roads surveyed in accordance with the provisions of chapter 58 of the laws of 1905.

Respectfully submitted,
BENJAMIN KING,
Chairman Committee of the Whole.

Freeholder Cladek moved that the report be received and recommendation adopted, which was so odrered without dissent.

The report of the Committee on Rules, said over from last meeting, was taken up, and after further consideration was adopted as a whole without dissent.

Freeholder Cady moved that the same be printed at a cost not to exceed $50, which was so ordered on roll call by a unanimous vote.

NEW BUSINESS.

By Freeholder Cladek:

Resolved, That a committee of three be appointed to investigate the advisability of widening and building a new iron beam brick arch bridge on St. George avenue, near the Six roads, Rahway, N. J., and cost of same, and report at the next meeting of this board.

On motion of Freeholder Swain the resolution was adopted without dissent.

The director appointed as the said committee, Freeholders Cladek, Krouse and Smith.

By Freeholder Cladek:

Resolved, That a committee of three be appointed on the culvert on Westfield avenue, Rahway, N. J., and on advisability of repairing or building a new one, and cost of same, and report at the next meeting of this board.

On motion of Freeholder Krouse the resolution was adopted without dissent.

The director appointed as the said committee Freeholders Cladek, Donahue and Wilbur.

By Freeholder Jones:

Resolved, That a committee of three be appointed, with power, to meet a similar commitete from Morris couny, for the purpose of replanking the line bridge between Morris and Union counties by the Sayles place the planking of which is in a dangerous condition and needs immediate attention, not to exceed in cost $100, one-half of which is to be paid by Union county.

Freeholder Cady moved the adoption of the resolution, and on roll call it was unanimously adopted.

The director appointed as the said committee Freeholders Jones, Cady and Meisel.

By Freeholder Robison:

Resolved, That the proceedings of this board, for the term from May 15, 1907, to January 1, 1908, be published in the following newspapers, at the compensation at the rate of $125 per annum, viz.: The Elizabeth Daily Journal, Elizabeth Evening Times, Elizabeth Revue, of Elizabeth, N. J.; the Courier News and Daily Press, of Plainfield; the New Jersey Advocate and Union Democrat, of Rahway; the Summit Herald and Summit Record, of Summit; the Union County Standard and Westfield Leader, of Westfield; the Cranford Citizen and Cranford Chronicle, of Cranford, and the New Providence News, of New Providence. That said proceedings shall be published within thirty days of the date of any and all meetings.

Freeholder Gruener moved the adoption of the resolution, and on roll call it was unanimously adopted.

By Freeholder Krouse:

Resolved, That the County Collector is hereby authorized and directed to pay weekly the employes at the Courthouse upon the pay roll of the Custodian of the Courthouse, on and after the first of June, 1907.

On motion of Freeholder Swain the resolution was adopted without dissent.

By Freeholder Woodruff:

Resolved, That a committee of three be appointed to examine a bridge in the harbor, Union Township, on Hilton road, and report the advisability and probable cost at the next meeting of this board.

On motion of Freeholder Pierson the resolution was adopted without dissent.

The director appointed as the said committee Freeholders Woodruff, Robison and Pierson.

By Freeholder Cady:

Whereas, The amount raised in Union county for State school tax for the year 1906 was $98,778.51, and

Whereas, The amount apportioned against this county for State school tax for the year 1907, to be raised by taxation, is $219,160.09, therefore, be it

Resolved, That this increase in the School school tax be referred to a committee of three and the County Attorney and Collector for investigation, and that they report to this board at its next meeting.

On motion of Freeholder Swain the motion was adopted without dissent.

The director designated the auditing committee Freeholders Cady, Woodruff and Wilbur as the committee to act in conformity with the foregoing resolution.

By Freeholder Krouse:

Resolved, That when this board adjourns it stand adjourned to meet on the third day of July, 1907.

On motion of Freeholder Swain the resolution was adopted without dissent.

The following bills, properly audited and approved, were read, and, on roll call, unanimously ordered paid, viz.:

Salary Account—James W. Fink $60, F. W. Westcott, M. D. $187.50, N. R. Leavitt $208.22.

Committee Expense Account—Henry Krouse $10.50, John Robison $9.75, Robert C. Maurer $8.25, Thos. J. Pierson, $9.72, Joseph Perry $4.80, Noah Woodruff $8.40, John N. Cady $12.10, P. H. Meisel $11.10, S. P. T. Wilbur $6.10, Benjamin King $13.54, John J. Donahue $3.15, W. H. Swain $5.30, Bradford Jones $8.05, George B. Cladek $4.50, J. Hervey Doane $4.55, E. K. Adams $14.60, Chas. R. Baker $6.

Members' Pay Account—A. H. Gruener $42, C. A. Smith $30, Joseph Perry $22, John Robison $30, Robert C. Maurer $18, Noah Woodruff $46, Thos. J. Pierson $44, J. N. Cady $30, P. H. Meisel $34, S. P. T. Wilbur $28, John J. Donahue $36, J. Logan Fay $46, Benjamin King $44, Henry Krouse $46, W. H. Swain $18, J. H. Doane $30, George B. Cladek $44, Bradford Jones $34, E. K. Adams $48.

Stationery Account—F. E. Norris & Co. $49.55, $59.09, The Tablet & Ticket Co. $22.50, The Summit Hedald $6, John C. Rankin Co. $13, Chas. M. Heck $3.50, Wm. B. Munn $6.50, Smith-Premier Typewriter Co. $12.

Contingent Account—Jeannette C. Summers $4.50, W. R. Townsend, salary os secretary, etc., $125.

Publication Account — Elizabeth Revue $31.25.

Jail Account—W. H. Lawrence, Sheriff $676.90, The Hildebrant Co. $10.55, Joseph Bauer $23.79.

Lunacy Account—N. J. State Hospital $7,964.85, W. R. Codington $135.

Incidentals Account—James W. Fink $12.50, The Frank Shepard Co. $15, J. R. Ward $15, Morris Koestler $40, F. L. Graves $24.50, James C. Ogden $35, A. M. Runyon & Son $35, Aug. F. Schmidt $35, S. Rusling Ryno $138.09, The Advocate Pub. Co. $6.75.

County Road Repairs Account—William H. Weldon $131.53, $1,231.17, $1,174.54.

Public Buildings Account—W. & J. Slane $112.52, The W. T. Kirk Co. $27, John Conrad $11, Kate Runyon $27, H. P. Vandervere $24, J. J. Carey $50, Western Union Tel. Co. $4, Wm. Trewin $4.45, Victor Manufacturing Co. $6.25, J. & S. S. Thompson $3.79, W. H. Hulskamper $374.73, J. E. E. Levanseller $14.61, Elizabethtown Gaslight Co. $94.57, $83.20, The W. T. Kirk Co. $45.35, United Electric Co. of N. J. $9.44, $23.68, H. V. Buttler & Co. $150, The N. Y. and N. J. Tel. Co. $3.30, $7.45, $6.55, $1.25, $2.05, $6.25, Brucklacher Bros. $65.51, $79.95, Clark Hardware Co. $41.89, Hall & Carlton $176.56, Gustav Korn $1.25, Fred Bauer $93.

Court Account—John Schinler $2.70, W. B. Toucey, J. P. $17.13, E. M. Gibbs $15.90, J. J. Carey $5, Thomas Carey $8.05, Joseph Clark, J. P. $2.85, Sebastian Petrus $75, E. B. Lawrence $66.20, Chas. F. W. Eckhardt $2.50, $77.50, David H. Ramsay $93, James Crann $87.50, Peter V. Weaver $91, Frederick Teipel $26.30, $85, Gustav Deinlein $94.50, George W. Peek, Jr. $87.75, M. W. Boyle $62.50, Robert Walpole $3.26, $91, Geo. Wright $17.61, James P. Kelly $28.70, $75.30, Henry J. Schoppe $75, John A. Galatian $99.65, George P. Kelly $40, $125, N. C. J. English $506.40, Edward S. Atwater $416.66, James C. Calvert $330.25, Wm. H. Lawrence, Sheriff $248.29, E. E. Williamson, P. O. $131, Elizabeth Daily Journal $69.25, John K. English $208.33, Amelia J. Meyer $4, Robt. L. Eaton $51, Patrick S. Kelly $92.75, Harry Colon $3.95.

Bridge Account—F. P. Bullman $10, James G. Moore $38.85, $47.75, $45, B. W. F. Randolph $4, Edward Grau $2.50, Davis & Thornton $12.50, $21.25, P. E. Flynn $5, Dennis Whelan $41.70, John F. Oess $20.54, Theodore Bruchman $39.06, John Miller $7, The W. T. Kirk Co. $103.08, $211.45, David H. Totten $13, Robt. G. Rogers $11, Robt. Clark $12, Arthur E. Smith $200, The W. T. Kirk Co. $1.90, Henry R. Palmer $1.50, David H. Voorhies $75, $28, $26, $30.25, $5.40, Frank Avery $43, Wm. B. Denman $67.15, The W. T. Kirk Co. $40.68, Stephens Bros. $12.19, James G. Moore $18, $130, A. W. Stiles $7.50, The W. T. Kirk Co. $14.85, The Moore Bros. Co. $24.43, The W. T. Kirk Co. $15, A. W. Stiles $28, $25.50, A. E. Decker $4.50, J. M. Ledley $7.50, $375, The W. T. Kirk Co. $35.20.

Freeholder Swain moved to adjourn, which was carried.

The Director declared the board adjourned until Wednesday, July 3, 1907, at 2:30 p. m.

S. RUSLING RYNO, Clerk.

JILTED FOUR TIMES.

Immortal George Turned Down Until He Met Martha Custis.

When Colonel George Washington first met Martha Custis she was a dashing widow, yet in her twenties, beautiful, charming and wealthy. The father of his country promptly fell in love with the lady and as promptly laid siege to her heart. His wooing was speedy. A chance meeting at the house of Major Chamberlayne, an afternoon and an evening with the belle of Virginia, and he was almost an accepted suitor. But the gallant colonel was not exactly an amateur in the art of love making. He at least had the experience of great mistakes to profit by. For history records the fact that there were four ladies who declined the golden opportunity to share the heart and the home and the glory of the afterward greatest American gentleman.

Why? Only the sphinx that could answer the immortal riddle of mankind might tell. Handsome, well dresser, skilled in the elegant accomplishments of the day, and above all a soldier, apparently Colonel George Washington ought to have been a lover for whose only right any woman would have fluttered to his arms. But they didn't. The ladies who thus failed of the lustrous niche in history that they might have had were, in turn, a miss of 2 years, whom her suitor of soulful 17 indited as the "Loveland Beauty;" a Miss Fontleroy, a Miss Cary and a coquettish Miss Mary Philipse, whose ancestral manor house at Yonkers, N. Y., is to this day reckoned as a sort of romantic shrine.

But from this train of experience the soldier, who later was able so brilliantly to plan a campaign, doubtless learned wisdom. He must have found out how not to do it, for when he laid siege to the heart of the widow Custis it was done with a master hand that found the right way as easily as if it had never failed at the trick.—Broadway Magazine.

ABOUT PEOPLE.

The policemen detailed for the famous Broadway squad in New York are all tall, lean men. This is not an accidental selection. The height is so they may look over the heads of the crowd, and their leanness so they may not get caught between the cars.

Booker T. Washington is going to spend the summer at West Neck, L. I. His house will be about three miles from the Roosevelt home. The place consists of about 100 acres, and the house was built by the Van Wyck family many years ago.

Senator Lodge will be the orator of the day on August 15, when the dedicatory exercises of the tablet in commemoration of the settlement of the Massachusetts Bay Colony in 1623 will be unveiled at Gloucester, Mass.

DRUGGISTS.

GOING AWAY?
Take a supply of our Medicines with you. Also Toilet Articles, etc. You may not be able to get them satisfactorily where you are going. It is well to stock up and be sure.
C. M. NAGLE'S
PRESCRIPTION PHARMACY
'Phone 9114. Front and Grove Sts.

Belle Mead Sweets.
These delicious Bon Bons and Chocolates appeal to lovers of pure Confections. There is no boxed candy today that has the sale in this city that Belle Mead Sweets have and their sale is enfirely due to the quality.
DUDLEY S. MILLER
Prescription Druggist.
Park Ave. and 4th St. Plainfield, N. J.

Hodge's Pharmacy.
Y. M. C. A. Building.
BELLE MEAD SWEETS.
Tel. 62.

HOTELS.

HOTEL WALDORF
EAST FRONT STREET.
HENRY WINDHAM, Prop.
Gottfried Kruger's Extra Beer on draught. Imported Wines, Liquors and Cigars. Hotel accommodations and private Dining-Room.

HOTEL KENSINGTON
(Licensed.)
J. H. STAATS, Prop.
107-109-111 North Avenue.
Everything New and Up-to-date.
An inspection solicited

HOTEL IROQUOIS
Commercial Headquarters. J. W. LEARY, Proprietor. Plainfield, N. J.
Pabst Milwaukee Beer on draft.
SUNDAY DINNERS SPECIAL FEATURE

REAL ESTATE.

RENTALS — REAL ESTATE.
GEO. F. BROWN,
Insurance and Real Estate
Commissioner of Deeds—Rents
94 Somerset St. Phone 160.

A Daily Arrival
of Beef, Veal, Mutton, Lamb, Pork, Chicken, etc., makes fresh Meats and Poultry a certainty here.
The source of supply is carefully considered, and we buy only from packers that have earned a high reputation from the quality of the goods they send out. Inferior grades of Meats never enter our store.

Fred Endress,
131-135 W. Front St.
'Phone 690.

N. FATOUROS
Dealer in
Fancy Fruits and Vegetables
Our specialties: California oranges, grape fruit, fancy apples, bananas, figs and dates, and a lot of other fancy goods.
All orders promptly attended to and delivered.
'Phone 887-R. 131-135 W. Front St.
ENDRESS' STAND.

HENRY WIERENGA
Residence 'Phone 517-J.
Furniture, Freight, Baggage Express and Rigger.
PIANO MOVING A SPECIALTY.
5 1 tf

Try a box of
DOBBINS' CIGARS.
Clear Havana Nickle Yara or any kind that you desire. Manufactured at 120 North avenue, opposite Kensington Hotel, Plainfield, N. J.

Kindling and Grate Wood.
Cedar Posts and Bean Poles. Prompt deliveries. Orders received at 69 Somerset St.
JOHN MOBUS,
P. O. Box 234

STATIONERY AND TOYS.
HARPER,
411 PARK AVENUE.

Try a Press Want Ad

(A)
WE SELL AS WE ADVERTISE TO SELL!
Amos H. Van Horn, Ltd.
Here's a Genuinely "Lively" Rug Sale
Why not buy rugs when you can get them at just half-price? We have taken all the dropped patterns of the choicest Savonnieres, Moquettes, Velvets, Axminsters, etc., made them up into popular room size rugs—and will now sell them for half what you'd ordinarily pay for rugs not near as good!
Space only lets us list these few out of scores! Bring room sizes with you and make sure of the rug of your choice!

5.00 For a Brussels Rug. Worth $10.00
15.00 For an Axminster Rug. Worth $30.00
22.80 For an Axminster Rug. Worth $45.00
9.00 For an Velvet Rug. Worth $18.00
18.75 For an Axminster Rug. Worth $37.50
26.00 For an Axminster Rug. Worth $50.00
11.00 For an Axminster Rug. Worth $22.00
19.00 For an Axminster Rug. Worth $38.00
27.00 For an Axminster Rug. Worth $54.00
13.00 For an Axminster Rug. Worth $26.00
21.85 For an Axminster Rug. Worth $43.00
33.75 For a Savonniere Rug. Worth $67.00

Porch & Lawn Furniture of every description way down!
Refrigerators Are "Price Cut," Too! 7.00 ones for 5.75
Baby Carriages and Go-Carts at Unheard of "Cuts!"

The "Portland Range" has nearly reached the 18,000 mark—"sales" tell the tale!
No "Club" arangements here—when you open an account no percentage, "added" on to prices.

AMOS H. VAN HORN, Ltd.
Be sure you see "No. 73" and first name "AMOS" before entering our store.
ACCOUNTS OPENED— EASY PAYMENTS
73 MARKET ST., NEWARK, N. J.
Near Plane St., West of Broad St.
All trolleys transfer to our door.
Telephone 580

Moving Vans and Storage Warehouse for Furniture, Pianos, etc. Truckmen and Riggers.
136 E. SECOND ST., PLAINFIELD.
Telephone 541.
All work will receive prompt attention.

William H. Kirch
CARPENTER AND BUILDER
66 DUER STREET N. PLAINFIELD
Estimates cheerfully given.
Jobbing promptly attended to. Tel. 491-J.

BUTCHER
Grandview Meat Market,
GEO. EGEL, Prop.
198 Somerset St. Tel. 321-J.
Choice Meats, Poultry, Game and Provisions.
Orders called for and delivered.

ALEX. LUSARDI,
Foreign and Domestic Fruits, Choice Confectionery, Nuts, Cigars, etc.
211 W Front St. Tel. 507-W.

Meat Market.
Choice Meats, Poultry, Fish and Oysters always on hand. Sugar cured Corned Beef. International Hams and Bacon.
F. Neidig, 94 Somerset St. Telephone 781

E. B. Maynard's
Tonsorial Parlors. Electrical Massage for face and hair. First-class work. Children's Hair Cutting a specialty.
Tel. No. 754-R.
141 NORTH AVENUE.

JOHN WIRTH
(Successor to Henry Liefke.)
Bakery and Confectionery.
201-203 West Front St. Tel. No. 723.
All orders delivered at short notice.

HOAGLAND'S CITY EXPRESS BAGGAGE
Trucks and Vans for Furniture and Local Trucking.
OFFICE 205 PARK AVE.
Tel. 833-W. Residence Tel. 648-L.

William H. Pope,
ELECTRICIAN.
All kinds of electrical work done at reasonable prices
116 NORTH AVENUE.

SMALLEY BROS.
147 North Ave.
BUTCHERS
Everything usually found in a first-class market.
Roasting and Broiling Chickens a Specialty.
Orders called for and delivered.
Telephone 83-A. 5 1 tf

J. C. POPE & CO.,
INSURANCE AGENTS,
110 E. Front St., Plainfield, N. J.

A. H. ENANDER,
Sanitary Plumbing, Gas Fitting, Steam and Hot Water Heating.
Contractor for Sewer Connections.
125 Watchung Av. Rear.

L. Moraller & Son,
Watchmakers and Jewelers.
Watches, Clocks and Jewelry.
Fine Watch and Clock Repairing a Specialty.
219 Park Ave. Plainfield, N. J

JOHN WINZENREID,
Furniture and Freight Express.
Moving Vans and Storage.
819 Lee Place. 'Phone 648-R.

PLAINFIELD WINDOW CLEANING CO.
Renovating—Offices, stores and private residences. Service day or night. Furniture, china and glassware packed for shipping.
WM. A. KLINE, 611 W. 3d St.

JOHN A. KOCH.
Dealer in
Meats, Poultry, Fish, Oysters, etc.
200 Watchung Ave.
Corner Second Street. Telephone 573-J
Orders Called For and Delivered.

GUSTAVE HOFFMAN,
SEAFOOD.
Daily shipments at 329 West Front Street. Tel. 968.

TITUS H. LAURY
MASON AND BUILDER.
Office, 323 East Front Street.
Tile Setting, Mantel & Fron Work.
Telephone 464-L.

The GIRL from TIM'S PLACE

BY CHARLES CLARK MUNN

COPYRIGHT, 1906, BY LOTHROP, LEE & SHEPARD CO.

"That ancient pirate come up this stream," Old Cy observed to Ray, as the two stood looking at these unmistakable signs. "He left his canoe here 'n' crossed the ridge above us 'n' down to whar we left the otter 'n' on to our canoe." Then he come back the way we follered, 'n' my idee is he had his eye on us most o' the time. I callate he has been laughin' ever since at what we'd say when we found that mud daub on our canoe, durn him!"

But their canoe was now a half-mile away, and for a little time Old Cy looked at the black, currentless stream and considered. Then he glanced up at the sun.

"I've a notion we'd best fetch our canoe over here," he said at last, "an' follow this thief a spell farther. We may come on to suthin'."

"Won't he shoot at us?" returned Ray, more impressed by this possible danger than was Old Cy.

"Wal, mebbe and mebbe not," answered the old man. "Shootin's a game two kin play at, an' we've jist ez' good a right to foller the stream ez he has."

But when their canoe had been carried over and launched in this lagoon, Ray's spirits rose. It was an expedition into new waters, somewhat venturesome, and for that reason it appealed to him.

Then they had two rifles; Old Cy had taught him to shoot; he had already killed one deer and some smaller game, and the go-west-and-kill-Indian impulse latent in all boys was a part of Ray's nature. Besides, he had an unbounded faith in Old Cy's skill with the rifle.

For two hours they paddled along this serpentine highway, and then the vastness of this morass began to impress them. No sign of current had been met. All view of the spruce-grown upland they had left was obscured by distance. Now and then a dead tree, bleached and spectral, marked a turn in the stream, and hundreds of them, rising all about above the low green tangle, added a ghostly haze. It was as if they were venturing into a new world—a boundless morass, covered by an impenetrable tangle, and made grewsome by the bleaching trunks of dead trees.

No halt for dinner had yet been made. They were both faint from need of food, and so Old Cy reached for a small wooden pail containing their sole supply of provisions. Neither was it a luxurious repast which was now eaten. A couple of hardtacks munched by each and moistened with a cup of this swamp water and a bit of dried deer meat was all, and then Old Cy lit his pipe, dipped his paddle in the stream, and once more they pushed on. Soon a low mound of hard soil rose out of the tangle just ahead, an oasis in this unvarying mud swamp, and gaping at them from amid its cover of scrub birch and cedar stood a deadfall. It faced them as they neared this small island, and with log upraised between a pen of stakes it much resembled the open mouth of a huge alligator.

"Hain't been built long," Old Cy exclaimed, after they had landed to examine it. "I've a notion it's the doin's of our pirate friend, an' he's trappin' round about this swamp. He's had good luck lately, anyhow, for he's got six o' our pelts to add to his string."

From here onward signs of human presence in this swamp became more visible. Now and then an opening cut through the limbs of a lopped-over spruce was met; a spot where drift had been pushed aside to clear the stream was found at one place; signs of a canoe having been nosed into the bog grass were seen; and here were also the same footprints they had followed.

Another bit of hard bottom was reached, and here again was another deadfall. Tracks evidently made within a few days were about here, and tied to its figure-four spindle was a freshly caught brook sucker.

"The secnt's gettin' warm," Old Cy muttered, as he examined these signs of a trapper's presence, and then, mindful of the sun, he paddled on again.

And now an upland growth of tall spruce was seen ahead, the banks became in evidence, and a slight current was met. One more long bend in the stream was followed, then came curving banks and large-bodied spruce. They were out of the swamp.

Soon a more distinctive current opposed them, a low murmur of running water came from ahead, and then a pass between two abutting ledges was entered. Here the stream eddied over sunken rocks, and pushing on, the forest seemed suddenly to vanish as they emerged from the gloom of this short canyon, and the next moment they caught sight of a long, narrow lakelet.

The sun, now almost to the tree-tops, cast a reddish glow upon its placid surface, and so welcome a change was it from the ghostly, forbidding swamp just left, that Old Cy halted their canoe at once to look out upon it. It was seemingly a mile long, but quite a narrow lake. A bold, rocky shore rising in ledges faced them just across, and extended along that side, back of these a low, green-clad mountain, to the right, and at the end of this lanelike lake a bolder, bare-topped cliff was outlined clear and distinct.

The strip of water, for it was not much more, seemingly [illegible] gorge in these mountains, only one break in them, to the left of this bare peak; and as Old Cy urged their canoe out of the alder-choked stream, now currentless, once more, a margin line of rushes and reeds was seen to form that shore. Back of these, also, rose the low ledge they had passed.

"Looks like a good hidin' spot fer a pirate," he exclaimed, glancing up and down the smiling lakelet. "Thar ain't many folks likely to tackle that swamp—it took us 'most all day to cross it. I'll bet no lumberman ever tried it twice, 'n' if I wanted to git absolutely 'way' from bein' molested, I'd locate here. I dunno whether we'd best cross 'n' make camp 'mong them ledges or go back into the woods. Guess we'd best go back 'n' take a sneak round behind the ledge. I noticed a loggin leadin' up that way 'fore we left the swamp."

But now something was discovered that proved Old Cy's wisdom, for as they, charmed somewhat by the spot,

The Two Watched in Silent Amazement.

yet feeling it forbidding, still glanced up and down the bold shore just across, suddenly a thin column of smoke rose from away to the right, amid the bare ledges.

First a faint haze, rising in the still air, then a burst of white, until the fleecy pillar was plainly outlined as it ascended and drifted backward into the green forest.

CHAPTER XIV.

Old Cy was, above all, a peaceable man, and while curiosity had led him to follow the trail of this robber and to cross this vast swamp, now that he saw the suggestive smoke sign, he hesitated about venturing nearer.

"I guess we'd best be keerful," he whispered to Ray, "or we may wish we had been. I callate our pirate friend's got a hidin' spot over thar, 'n' most likely don't want callers. He may be only a queer old trapper a little short o' scruples ag'in' takin' what he finds, 'n' then ag'in he may be worse'n that. His campin' spot's ag'in him, anyhow."

But the sun was now very low; a camp site must soon be found, and scarce two minutes from the time he saw this rising column of smoke, Old Cy dipped his paddle and slowly drew back into the protecting forest. Once well out of sight, the canoe was turned and they sped back down-stream and into the swamp once more. Here he turned aside into a lagoon they had passed, and at its head they pulled their canoe out into the bog.

The two gathered up their belongings, and picking their way out of the morass, reached the belt of hard bottom skirting the ridge. They were now out of sight from the lake, but still too near the stream to risk a camp-fire, and so Old Cy led the way along this belt until a more secluded niche in the ridge was reached, and here they began camp-making.

That night was the longest ever passed by Ray, for not until near morning did he fall into a fitful slumber, and scarcely had he lost himself before Old Cy was up and watching for the dawn.

Its first faint glow was visible when Ray's eyes opened, and without waiting for fire or breakfast, they started for the top of the ridge. From here a curious sight met their eyes, for the lake and also the ridges out of which the smoke had risen were hidden beneath a white pall of fog. Back of them also, and completely coating the immense swamp, was the same sea of vapor. It soon vanished with the rising sun, and just as the ledge across the lake outlined themselves, once more that smoke sign rose aloft.

And now the two watchers could better see whence it came. Old Cy had expected to obtain sight of some hut or bark shack nestling among these rocks; but none was visible. Instead, the smoke rose out of a jagged rock, and there was not a cabin roof or sign of one anywhere.

"That feller's in a cave," he whispered to Ray, "an' the smoke's comin' out o' a crack, sure's a gun!"

It seemed so, and for a half-hour the two watched it in silent amazement.

Then came another surprise, for suddenly Old Cy caught sight of a man just emerging from behind a rock fully ten rods from the rising smoke; he stooped, lifted a canoe into view, advanced to the shore, slid it halfway into the water, returned to the rock, picked up a rifle, then pushed the canoe off, and, crossing the lake, vanished into the outlet.

The two watchers on the ridge exchanged glances.

"He's goin' to tend his traps, an mebbe ourn," Old Cy said at last, and then led the way back to their bark shack. Here he halted, and placing one hand scoop-fashion over his ear, listened intently until he caught the faint sound of a paddle touching a canoe gunwale. First slightly, then a more distinctive thud, and then less and less until the sound ceased.

"The coast's clear, he added, now in an exultant whisper, "an' while the old cat's away we'll take a peek at his den."

A hurried gathering of their few belongings was made, the canoe was shoved into the lagoon, and no time was lost until the lake was crossed and they drew along side of where the smoke was still rising in a thin film. No landing was possible here, for the shore was a sheer face of upright slate, and only where this lone trapper had launched his canoe could they make one.

From here a series of outcropping slate ledges rose one above another, and between them and parallel to the shore, narrow, irregular passages partially closed by broken rock. It was all of slaty formation, jagged, serrated and gray with moss.

Following one of these passages, Old Cy and Ray came to the ledge out of which the smoke was rising from a crevasse. It was a little lower than one in front, perhaps 40 feet in breadth, double that in length, and of a more even surface. At each end was a short transverse passage hardly wide enough to walk in, and a few feet deep.

And now, after a more careful examination of the crevasse out of which the thin film of smoke rose, Old Cy began a search. Up and down each narrow passway he peeped and peered, but nowhere was a crack or cranny to be found in their walls. In places they were as high as his head, sheer faces of slate, then broken, serrated, moss-coated, or of yellow, rusty color. Here and there a stunted spruce had taken root in some crack, and over, back from the topmost ledge, this green enclosure began and continued up the low mountain. Here, also, in a sunny nook below this belting tangle of scrub spruce, were ample signs of a trapper's occupation in the way of pelts stretched upon forked sticks and hanging from a cord crossing this niche. They were of the usual species found in this wilderness,—a dozen muskrat, with a few mink and otter skins and one lynx.

Another sign of human presence was also noted, for here a log showing ax marks, with split wood and chips all about, was seen.

"Some o' them pelts is ourn," Old Cy ejaculated, glancing at the array, "an' I've a notion we'd best hook on to 'em. Mebbe not, though,' he added a moment later, "it might git us into more trouble."

But Ray was getting more and more uneasy each moment since they had landed there. It seemed to him a most dangerous exploit, and while Old Cy had hunted over this curious confusion of slate ledges and stared at the rising film of smoke, Ray had covertly watched the lake's outlet.

"I don't think we'd better stay here much longer," he said at last. "We can't tell how soon that man may come back and catch us."

"Guess you're right," Old Cy asserted tersely, and after one more look at the inch-wide crack out of which the smoke rose, he led the way to their canoe.

"Thar's a cave thar, sure's a gun," he muttered, as they skirted the bold shore once more, "an' that smoke's comin' out on't. I wish I dared stay here a little longer 'n' hunt fer it."

Old Cy was right, there was a cave there beneath the slate ledge—in fact, two caves; and in one, safe and secure, as its owner the notorious McGuire believed, were concealed the savings of his lifetime.

More than that, so near do we often come to an important discovery and miss it, Old Cy had twice leaned against a slab of slate closing the entrance to this cave and access to a fortune, the heritage of Chip McGuire.

Ray's fear, while well founded, were needless, however. McGuire—for it was this outlaw whom they had ample reason to avoid—was many miles away. And yet so potent was the sense of danger, that neither Old Cy nor Ray thought of food, or ceased paddling one moment, until they had crossed the vast swamp and once more pulled their canoe out at the point where they had entered it the day before.

Here a brief halt for food and rest was taken; then they shouldered their light craft and started for Birch Camp.

In the meantime another canoe was ascending this winding stream, and long before nightfall, Pete Bolduc, sure that he was on the trail of McGuire, entered the ledge-bordered lake.

(CONTINUED.)

The Rev. Wesley W. Graham, who has just died near Duncan, Ky., at the age of 96, had been preaching the gospel more than sixty years at Grapevine church, near his home. This he did without one penny of pay for his services during all the threescore years.

—Advertise in The Daily Press.

New Jersey Central

Passenger Stations in New York—West 23d St., N. R., Foot Liberty St., N. R.

In Effect June 23, 1907.

For New York—2.17, 3.37, 5.26, 6.02, 6.29, 6.57, 7.05, 7.25, 7.28, 7.45, 7.47, 7.55, 8.00, 8.11, 8.30, 8.36, 8.44, 9.29, 9.59, 10.28, 10.55 a. m., 12.00, 12.19, 12.42, 1.09, 1.27, 2.31, 2.44, 3.09, 3.42, 3.50, 4.02, 4.45, 5.53, 6.29, 6.48, 7.09, 7.37, 8.27, 9.27, 9.31, 10.17, 11.28 p. m. Sunday—2.17, 3.37, 4.47, 7.23, 7.58, 8.52, 9.34, 9.45, 10.18, 10.32 a. m., 12.40, 1.09, 1.45, 2.41, 3.09, 3.30, 4.29, 5.32, 5.41, 6.35, 6.48, 8.13, 8.27, 8.35, 9.42, 10.28, 10.41 p. m.

For Newark—5.36, 6.29, 6.57, 7.05, 7.25, 7.28, 7.47, 8.11, 8.36, 8.44, 9.29, 9.59, 10.55 a. m., 12.42, 1.09, 1.27, 2.31, 2.44, 3.09, 3.42, 3.50, 4.07, 4.45, 5.53, 6.29, 7.09, 7.37, 8.27, 9.31 p. m. Sunday—7.23, 8.52, 9.34, 10.18, 10.32 a. m., 12.40, 1.09, 1.45, 2.41, 3.09, 3.30, 4.29, 5.32, 5.41, 6.48, 8.13, 8.35, 9.42, 10.28 p. m.

For Somerville—5.19, 7.11, 8.21, 9.17, 9.55, 11.00 a. m., 1.01, (1.41 Saturday only), 2.02, 2.08, 3.49, 4.33, 5.04, 5.22, 5.57 except Saturdays, 6.04, 6.19, 6.37, 7.12, 7.29, 8.08, 9.37, 10.23, 11.26 p. m., 12.59 (except Mondays) night. Sunday—5.45, 8.42, 9.16, 11.06 a. m., 1.05, 2.03, 3.40, 5.37, 6.30, 7.05, 8.30, 10.15, 11.04 p. m.

For Bethlehem, Allentown and Mauch Chunk—5.25, 9.55 a. m., 2.08, 5.28, 5.47 p. m. Sundays—5.45 a. m., 2.02, 5.47, 7.05 p. m.

For Wilkesbarre and Scranton—9.55 a. m., 2.08, 5.47 p. m. Sundays—5.45 a. m., 5.47 p. m.

For Long Branch and Asbury Park, etc.—3.57, 8.11, 10.55 a. m., (12.42 Saturdays only), 1.27, 3.50, 4.02, 4.45, 6.29, 11.28 p. m. Sundays—8.52, 9.45 a. m., 3.30, 8.13 p. m.

For Lakewood and Atlantic City—3.37, 9.29 a. m., (12.42 Atlantic City Express Saturdays only), 1.27, 2.44 p. m. Sundays—9.45 a. m., 1.45 p. m.

For Philadelphia—7.13, 7.39, 8.45, 9.13, 10.43 a. m., 12.13, 12.42, 1.39, 2.13, 2.45, 6.13, 6.44, 8.50, 9.46 p. m., 1.17 night. Sunday—8.45, 9.53, 10.39, 10.43, 11.42 a. m., 12.42, 1.44, 2.45, 3.42, 4.55, 5.39, 6.44, 8.50, 9.46 p. m., 11.25, 1.17 night.

For Reading and Harrisburg—5.25, 9.55 a. m., 2.08, (5.47 through train). Sundays—2.03, 5.47 p. m.

For Pottsville, Sunbury and Williamsport—5.25, 9.55 a. m., 2.08 p. m. Sundays—2.03 p. m.

For Baltimore and Washington—8.45, 10.43 a. m., 12.42, 2.45, 6.44 p. m. Sundays—8.45, 10.43 a. m., 12.42, 2.45, 3.42, 6.44 p. m.

*Change cars at Bound Brook.

W. G. BESLER, Vice Pres. & Gen. Mgr. W. C. HOPE, Gen. Pass. Agt.

Lehigh Valley Railroad

Time table in Effect Nov. 18th, 1906.

LEAVE SOUTH PLAINFIELD, N. J

7.55 a. m. daily (except Sunday) local to Mauch Chunk.

8.42 a. m. daily, express to Easton, Wilkesbarre, Rochester, Buffalo, and principal intermediate stations.

10.46 a. m. daily for Easton, Wilkesbarre, Ithaca, Buffalo and Chicago.

1.52 p. m. daily, local for Easton, Mauch Chunk, Hazleton, Pottsville and Shenandoah.

4.58 p. m. daily (except Sunday) "Wilkesbarre and Scranton Express" Solid vestibule train to Wilkesbarre through Parlor Car via D. & H. R. R. to Scranton and Carbondale.

6.40 p. m. daily, solid vestibule train to Buffalo, Toronto and Chicago and principal intermediate stations except Rochester.

6.23 p. m. daily (except Sunday) local to Easton.

FRANK ROWLEY, City Ticket Agent, 218 West Front Street, Plainfield, N. J. Telephone 112.

Arrival and Departure of Mails.

PLAINFIELD POSTOFFICE.
Office opens 7 a. m., closes 7 p. m.
On Saturdays close half hour later.

NEW YORK MAIL.
Arrive—7:00, 8:40, 11:30 a. m., 2:30, 5:00, 5:30, 9 p. m., 12 midnight.
Close—7:30, 9:30 a. m., 1:00, 2:20, 6:00, 5:30 p. m.

SOMERVILLE AND EASTON
Arrive—8:40 a. m., 1:30, 3:15 and 7 p. m.
Close—7:30 a. m., 1:45 and 4:30 p. m.

PHILADELPHIA—Direct.
Arrive—7:30, 8:40 and 11:30 a. m., 2:30, 7:00 p. m.
Close—7:15, 7:30, 9:30 a. m., 12:35, 2:20, 6:00, 7:15 p. m.

THROUGH FAST MAIL FOR EAST.
Close—1:00 and 7:15 p. m.

THROUGH FAST MAIL FOR WEST AND SOUTH.
Close—12:35, 6:00, 7:15 p. m.

PENNSYLVANIA, West of Easton.
Close—12:35 p. m.

ELIZABETH—Direct.
Arrive—8:40 a. m., 2:30, 5:30 p. m.
Close—7:30 a. m., 2:20, 6:00 p. m.

NEWARK—Direct.
Arrive—8:40 a. m., 2:30, 5:30 p. m., 12 midnight.
Close—7:30, 9:30 a. m., 1:00, 2:20 and 6:00

WATCHUNG, WARRENVILLE.
Arrive—12:30 p. m.
Close—9:00 a. m.

WATCHUNG.
Close—5:30 p. m.
Arrive—6:45 p. m.

SUNDAY MAILS.
Office open from 9:30 to 10:30 a. m.
Mail closes at 6:15 p. m.

E. H. BIRD, P. M.

Advertisements
—FOR—
New York Herald,
World, Times, Sun, Journal,
Telegram, American,
Brooklyn Eagle
—and—
Newark Evening News
Received at
The Daily Press
AT REGULAR OFFICE RATES.

EDUCATIONAL.

Plainfield Business College
Now occupies the entire third floor WOODHULL & MARTIN BUILDING.
Capacity 400 students at a session.
Open all year—Day and evening.
A. S. Herr, Principal and Owner.

All the latest **Popular Sheet Music**
Vocal and Instrumental at 19c a copy.
CHAS. M. SUHR, 144 E. 4th St.

H. J. HAROLD
Pianos Tuned and Regulated.
Tel. 440-R. Res. 142 E. 5th St.

ALL READY
to receive goods of all kinds in finest Fireproof Storage Warehouse in the State. . . . .
MONO
Fireproof Storage Warehouse
OPPOSITE FREIGHT HOUSE.
DOWN TOWN OFFICE
105 EAST FRONT ST.

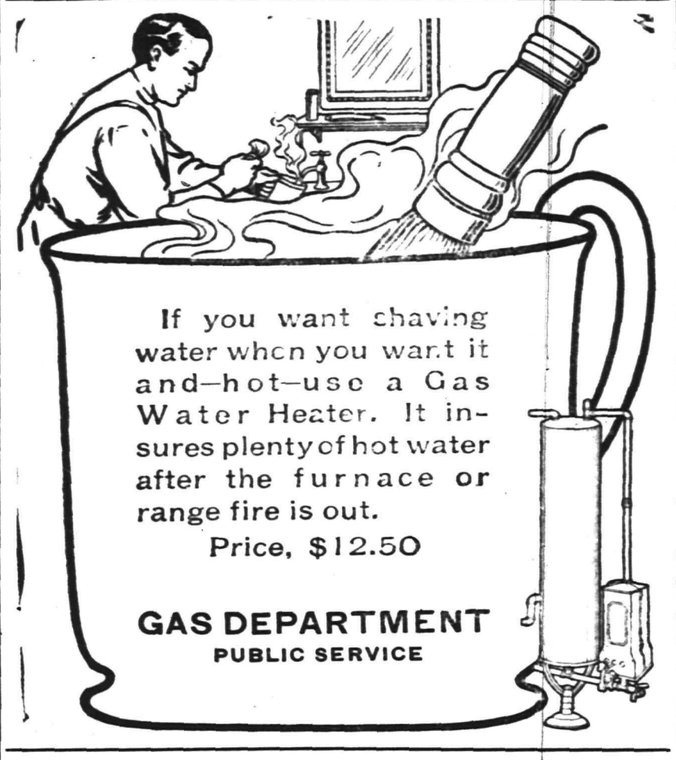

If you want shaving water when you want it and—hot—use a Gas Water Heater. It insures plenty of hot water after the furnace or range fire is out.
Price, $12.50
GAS DEPARTMENT
PUBLIC SERVICE

A. M. Griffen, 119-123 East Front Street. Tel. 6-.
The Season is Not Seasonable, But Our Goods Are

LAWN MOWERS.
Made by Caldwell Mower Co.; lead, and follow none.
16-inch Cadet 3.00
"Imperial" 8.00

BALDWIN ICE BOXES,

"ECLIPSE" REFRIGERATORS.

ICE CREAM FREEZERS.
"White Mountain;" can't get any better.

"QUICK MEAL" BLUE FLAME OIL STOVES. As good as man or money can make.

WATER COOLERS.
One piece white lined . . $3, $4 & $5
Galvanized lined and stone coolers are cheaper.

THE "ECLAT" HAMMOCK is a new one. New colors, new designs.

MARCHANT BROS.,
PLAINFIELD MILK AND CREAM CO.
REMOVED TO
327 WATCHUNG AVE.

IF YOU ARE LOOKING FOR
TRUNKS, SUITCASES OR BAGS
CALL AT
O. M. DUNHAM'S, 129 Park Ave
TRUNK STRAPS—ALL SIZES.

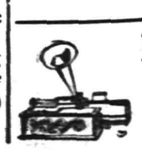

HARRY K. LISTER, 161 North Ave.
HEADQUARTERS FOR EDISON AND VICTOR TALKING MACHINES.
Records and Supplies.
Racycle, Pierce, Cleveland, Columbia Bicycles—Repairing.

FOR
Trips
Vacations
Week Ends
see to it that your watch is in good running order, your diamonds all secure in their settings, your jewelry in repair—they all add wonderfully to your pleasure, and if you want them repaired right, **take them to Holt's—they know how—their charges are just.**
Frank Holt & Co.,
TRUSTWORTHY JEWELERS,
6 Academy St., Opp. P. O.,
Newark, N. J.
Ever hear of the Holt Special Watch? Well, it is a wonderful watch.

J. HIMMELFARB,
Ladies' Tailoring and Dressmaking.
Altering and Remodelling neatly done.
Habits a specialty.
Perfect fit guaranteed.
311 New St., near Truell Court.
Tel. 903-J.

Refreshing Grape Juice
that can be enjoyed by old and young. It is unfermented. Our delicious grape juice is one of the healthiest summer drinks you can take—cooling to the blood and very strengthening. For sale at reasonable prices, in half pint, pint and quart bottles.
W. W. DUNN,
THE PARK GROCER
Duer Street and Lincoln Place

Mrs. John Brown,
Successor to John Burke and [illegible] & Co.
Cesspools and Vaults Cleaned from $3.00 upwards
Satisfaction Guaranteed
Don't give your order until you consult me.
Estimates Cheerfully Given
Leave orders at J. T. Vail's, North avenue Plainfield N. J.
Postoffice Box 718
FRANK BURKE, Manager

YOU WILL NEVER BUY A HOME WITH MONEY PAID FOR RENT IN THE PAST.
START NOW TO
OWN A HOME
of your home by taking out shares in
THE CENTRAL
BUILDING AND LOAN ASSOCIATION
OF PLAINFIELD.
J. F. MacDonald, Sec'y.
Smalley Building, 149 North Ave.

NATIONAL MINING & LEASING COMPANY
DIVIDEND NO. 4.
The regular monthly dividend of one per cent. will be paid on July first to Stockholders of record on June 28th, holding treasury stock. Checks will be mailed, New Jersey office, 211 North Ave., Plainfield, N. J.
6 24 6 E. J. CURRY, Ass't Secretary.

The MISSES SHEEHAN,
CATERERS AND CONFECTIONERS.
HOME-MADE BAKING.
No. 146 North Ave.
(Stephenson's old stand.)
Tel. 333-W. Plainfield, N. J.
SUNDAY DESSERTS AND ICE CREAM

REMOVED
from 221 Park Avenue to 148 North Avenue, on the ground floor, where I am still offering property at a bargain. Step in as you are going by. If you will let me know what you want I can get it for you at the lowest possible price. I am still selling property on the slow payment plan.
M. F. GANO
'Phone 333-J.—Res., 969-J.

Chas. L. Stanley,
159 East Front St., 'Phone 928
Headquarters for choice Cut Flowers and Potted Plants.
Floral design work a specialty.
33,000 feet of glass. 1126 South Ave.

AZIENZA
cures pimples and all inflammation of the skin. Used by people of refinement. Medicinal and toilet—25 and 50 cents.
CREAM.

Warren B. Travell, C. E.
GENERAL CONTRACTING and ENGINEERING
816 Third Place Plainfield Telephone 304-J

NOW OPEN.
Baths! Baths!
HOT AND COLD.
207 Park Avenue.
WM. CLAASSEN.

"PLEASE accept my thanks for the prompt payment of claims on the life of my deceased wife. At times it was hard for us to keep up the payment of premiums," writes a Philadelphia beneficiary to

The Prudential

"but we were ever ready to do so, and to-day I am proud to say the claims were paid within twenty-four hours of notice." This promptness is not unusual, as it is the Company's constant endeavor to pay all claims as quickly as possible.

INTEGRITY AND JUSTICE

are more to be desired than friendship in a Trustee, Guardian or Executor.

THE PLAINFIELD TRUST COMPANY

represents the highest development of these qualities.

OFFICERS:

O. T. Waring, President
A. V. Heely, Vice-President — J. H. Case, Secretary
Henry A. McGee, Vice-President — Edward F. Feickert, Asst. Secretary

SENATE QUITS AFTER PASSING REFORM ACTS

HOUSE MEMBERS FAIL TO RESPOND TO SPEAKER'S CALL FOR WORK.

In the Senate at Trenton yesterday reform legislation was transacted with dispatch, and, after a busy day, adjourned late in the afternoon to meet Monday, and then from day to day, until the committees to whom are intrusted bills have finished their work. When the resolution came up to adjourn it was opposed by Senator Colby.

Senator Hillery said the resolution embodied the only constitutional way the Senate could adjourn, the House being in defiance of the constitution in not being there attending to business, and adjourning until July 5, a period of more than three days, without the consent of the Senate.

The upshot of the matter was a tacit agreement to meet Friday, when, it is announced, the House will be in session. A hearing on the potable water bill, which was not finished, was announced for Friday at 11 a. m. Senators Wakelee, Hutchinson and Silzer were named a committee to give the hearing.

Speaker Lethbridge came to the State House yesterday with the Democratic members of the Hahn investigating committee, and that committee organized by electing Mr. Hahn chairman and Mr. Sullivan secretary. Mr. Backes is to be the counsel, and Frank Hague serveant-at-arms, but Herbert Knight was named stenographer in place of William O. Byrne, of Paterson.

Mr. Gibson, the sole remaining Republican on the committee, who says he will resign, was not present. Speaker Lethbridge offered the place of Mr. Barber on the committee to Mr. Jess, of Camden, and Mr. Potter, of Cumberland. Neither would accept it, and the speaker said he would offer it to some more Republicans, and, if none would accept, he would then make the committee of five all Democrats. "We will go on with the investigation if it takes all summer," declared the speaker. The investigating committee adjourned to Friday after organizing.

The efforts of Speaker Lethbridge to get the House at Trenton and at work came to naught. He telegraphed all over the State Wednesday and Thursday, but there were counter-telegrams sent out from the Democratic bosses, and the speaker was called to account for trying to stop the Democratic plan of inaction.

Mr. Brady, of Essex, was caught and prevented from going West. He came to the State House to show he was on hand, but there were not ten Democrats who showed up. Many of the Republican assemblymen came, but there was nothing to do, the speaker saying "there is no hurry. We will wait until July 5, before the House finally comes together."

CHRISTIAN FIELD.

Rev. Dr. C. W. Parson's subject at Grace M. E. church tomorrow night will be "Peace Conference."

John Calahan, a reformed Bowery "boy," will speak at the Y. M. C. A. meeting tomorrow afternoon.

Miss Peck, of Orchard place, will speak at the Plainfield Rescue Mission tomorrow evening at 7:45.

"The Lord's Prayer" will be the subject of the discourse by Rev. C. E. Herring at the First Presbyterian church tomorrow night. The quartette choir will render special music, Miss Anna Case, soprano, and F. C. Iglehart, Jr., bass, being the soloists.

Try to Make Siamese Twins.

New York June 29.—Officers for the Brooklyn Society for the Prevention of Cruelty to Animals will today begin an investigation into an eration performed in the stable of the Bradford Street Hospital by which two puppies had their sides cut open and then sewed together in an effort to see if it were possible to produce Siamese twins by surgery. Two young physicians attached to the Kings County Hospital, whose names have not been revealed performed the operation. "In the interest of science," was the reason given for the operation at the Bradford Street Hospital, but when the attention of Nicholas Grace, assistant superintendent of the Brooklyn Society for the Prevention of Cruelty to Animals, was drawn to the case last night he said that the investigation would be most thorough. The puppies were five weeks old and the property of "Mat" Priggins, driver of the hospital's ambulance.

Measure Regulates Paroles.

Before the New Jersey Senate went into a committee of the whole for the potable water hearing yesterday, several bills were introduced, including one by Senator Ernest R. Ackerman, which relates to the parole of prisoners.

To the Mountains for the Fourth.

On the Fourth of July, the New Jersey Central will have a $1.50 excursion to Mauch Chunk, leaving Plainfield at 9.20 a. m., and a Dolla. excursion to Lake Hopatcong, leaving Plainfield at 9.51 a. m.

6 29 4

Mr. and Mrs. Joseph Sandford, of West Seventh street, are spending the summer at Wolfboro, N. H.

A SUMMER VACATION

necessitates the wise disposition of jewelry, silverware and other valuables.

AMPLE STORAGE VAULTS

will be found at the

CITY NATIONAL BANK

CITY JOTTINGS.

L. C. Harris, of West Front street, has completed the work of constructing a concrete block barn on his premises.

—Although the work of repairs at Truell Hall is not yet completed a large number of guests have arrived there for the summer months.

—There are now thirty patients at Muhlenberg Hospital, a majority being private patients. During the past month there have been a great many operations.

—Nebraska Bill and his troupe of daring rough riders will visit this city, on Tuesday, July 2d. They will show at Fourth street and Darrow avenue, at 2 and 8 p. m. Parade at noon.

OBITUARY.

Henry L. Gaige.

Henry L. Gaige, of Moscow, Pa., father of Mrs. G. Stuart Simons, of First place, died Thursday morning at his home in Moscow, after a prolonged illness. He was one of the first members of the board of county commissioners in Lackawanna county, Pa., which gave the contract for the building of the court house, and was one of the best known men in Lackawanna county. He was active in the affairs of two decades. He was engaged in the lumbering business and feed milling line. He was born in Albany county, N. Y., April 19, 1834. His early life was spent on his father's farm and he then went to Binghamton, where he lived eight years, moving hence to Wisconsin from which place he went to Moscow in 1857 and has resided there since. He is survived by a wife and three children, Mrs. Simons being one of the daughters.

"Buffalo Old Home Week."

"Buffalo Old Home Week," celebration and reunion, will be held at Buffalo, N. Y., September 1-7 inclusive, and all former residents of that city who now residing here are asked to send their address to James W. Greene, chairman of the publicity committee, that they may receive souvenir invitations.

Outdoor Affair Postponed.

The outdoor affair planned by the Men's Club of Grace M. E. church, to be held at the Watchung Spring Water Company's springs this afternoon, has been postponed on account of the weather. Another date will be decided upon at the meeting of the club Monday night, when a business session will be held.

Major Edwards Resting.

Major Maze Edwards left today to join his wife at Block Island, where they will spend the summer at the Highland House. During his absence the Casino will be kept open as usual, the major having a personal representative in charge of the place.

Mrs. Joseph Downing Moon, of Grandview avenue, attended the marriage of Miss Mable Lucretia Schenck to Lester Bradford Golden, of Shady Knoll, Wertsville, N. J., on Wednesday.

Weinberger's New York Clothing Co.
202 West Front St., Plainfield, N. J.

BIG REDUCTIONS
Men's and Boys' Summer Suits.

Men's $15 Pure Worsted Blue Serge Suits at $9.90—Guaranteed fast color, the best blue serge suits you can buy will give no greater satisfaction than these suits, cut and made in the very latest style. Sale price **$9.90**

Men's Fine Gray Mixture Suits in light and dark shades, this seasons most up-to-date styles. Regular $12.50 suits, special at **$7.90**

Men's $18 Hand Tailored Suits at $12.50 – Worsted suits in mixture effects in all the very latest shades of brown and gray. These garments hold shape, fit, style and color until worn out. Special sale price **$12.50**

Men's $10 High-grade Suits at $6.90—Blue serge, worsted and fancy mixtures, up-to-date styles, cut on new and correct models. Special price **$6.90**

Men's Two-piece Outing Suits—Blue serge, worsteds and homespuns. 100 of these suits to go at ½ price. Just the thing for hot weather. Sale price **$4.50** to **$9.90**

A Great Lot of Boys' Suits—Consisting of bloomer trouser suits 8 to 16 years, in grays and mixtures. Values up to $6.50, special **$2.50** to. **$4.50**

I. H. BOEHM
109-111-113 W. FRONT ST., 126 PARK AVE. Tel. 688-J

CLEARING SALE.

$1.00—Special sale of Women's Muslin Skirts, made with dust ruffle and trimmed with four rows of Val. insertion and lace, regular value $2.00 each.

60c each—Special lot of Women's Corsets, consisting of all the well-known brands, such as Armour Side, American Lady, W. B. and many others, regular value $1.00, $1.25, $1.50 and $2.00.

59c—Special lot of all wool dress goods, 54 inches wide, good assortment of patterns, actual value $1.00 yard.

5c—2,000 yards Figured Lawn, all new patterns and sold regular for 8c yard.

7c yard—5,000 yards of Mercerized Ginghams, nice assortment of colors, regular value 10c yard.

MILLINERY DEPARTMENT.

We are always adding new features to this department—our aim is to have the newest and most up-to-date, at the very lowest prices.

All the newest styles in Ready-to-wear Hats of all kinds are shown here.

In Shapes and Trimmings ours is the largest assortment in the city and prices the lowest.

Baseball and General Sports

GOTHAM AND PHILLY OUT OF TOURNAMENT.

Boston Now Leads in Women's National Tennis Contest.

Boston in the lead, with Cincinnati a close second and New York and Philadelphia out of the running, is the situation after yesterday's play in the women's national championship lawn tennis tournament at the Philadelphia Cricket Club. Miss Evelyn Sears, of Boston, by defeating Mrs. G. L. Chapman, of Nyack, N. Y., reached the final round, where she will meet either Miss Carrie B. Neely, of Cincinnati, of Mrs. W. H. Pouch, of Englewood. Miss Neely's match in the fourth round against Miss Rachel Harlan, the Philadelphia champion, attracted the most attention yesterday. Miss Neely lost the first set, at 2-6. In the second round, however, she won, at 6-4, volleying well and playing steadily.

In the semi-final round of the women's doubles, the Misses Wildey won from Miss Chase and Miss Sears by default and in the second round of the mixed doubles Miss Milderd Wildey and W. M. Tilden defeated Mrs. F. B. Gilbert and A. L. Hoskins, 6-2, 4-6, 6-3. In the semi-final round of the mixed doubles, Miss Sayres and W. F. Johnson defeated Miss Edna Wildey and Deane Mathey 6-4, 6-2. The finals will be played today.

DIAMOND DUST.

The All-Plainfield team will play the Riversides, of New Brunswick, at Riverside Park, tomorrow.

Tune Hewitt will pitch for a Westfield team against a New Brunswick nine, at New Brunswick, tomorrow.

STANDING OF THE CLUBS.

NATIONAL LEAGUE.

Club.	W.	L.	PC.
Chicago	47	14	.770
New York	36	21	.632
Pittsburg	32	25	.561
Philadelphia	33	26	.559
Boston	26	32	.448
Cincinnati	27	34	.443
Brooklyn	23	38	.377
St. Louis	15	49	.234

AMERICAN LEAGUE.

Club.	W.	L.	PC.
Chicago	38	21	.644
Cleveland	38	23	.623
Philadelphia	34	26	.567
Detroit	31	25	.554
New York	27	30	.474
St. Louis	27	35	.435
Boston	22	38	.367
Washington	17	37	.327

RESULTS OF YESTERDAY'S GAMES.

NATIONAL LEAGUE.

New York, 3; Philadelphia, 2.
Boston, 6; Brooklyn, 5.
Pittsburg, 3; Chicago, 1.
Cincinnati-St. Louis game postponed; bad weather.

AMERICAN LEAGUE.

Washington, 16; New York, 5.
Boston, 4; Philadelphia, 3.
Detroit, 2; Cleveland, 0.
Philadelphia at Boston.

GAMES SCHEDULED FOR TODAY.

NATIONAL LEAGUE.

New York at Philadelphia (two games).
Boston at Brooklyn.
Pittsburg at Chicago.
St. Louis at Cincinnati.

AMERICAN LEAGUE.

Washington at New York.
Chicago at St. Louis.
Cleveland at Detroit.
Philadelphia at Boston.

ROD AND GUN.

Using his own patent combination rod and reel, Seely Edsall, of Grandview avenue, made a record catch of weakfish on Wednesday. He landed twenty-five in three hours. They weighed from two to three and a half pounds each.

Grocers to Play Ball.

The third annual baseball game between the clerks of J. A. Smith & Bro., and Neuman Brothers' grocery stores will be played at Scotch Plains, Fourth of July morning at 9 o'clock, and preparations are being made for a lively time. The team from Smith Brothers' grocery has two victories to its credit and will make a determined effort to capture the third game.

(Other sporting news on page three).

Rev. Dr. Johnson Will Preach.

It was expected that Rev. Dr. Johnson would not be able to occupy Trinity Reformed church pulpit, tomorrow, but word was received from him today that he would preach as usual, morning and evening. There will be special music at both services, it being the last Sunday that Miss Ethel Moore, soprano, of Cranford, will sing with the quartette. There will be extra anthems by the quartette at each service.

"CENTRAL PARK"
Was — Is — Will Be

IT WAS, only about a year ago, just a pretty farm.

IT IS to day the finest building site in Plainfield, with broad avenues macadamized their entire width, concrete curb, sidewalks, trees, gas, electric light, in fact all improvements. Nearly $100,000 expended in new and handsome dwellings, now ready for the market.

WHAT IT WILL BE we hardly dare predict, with contracts out for even more extensive improvements and twelve more handsome residences.

Central Park is that beautifully situated tract bounded by Park, Prospect, Hillside and Thornton Avenues.

Lots selling rapidly—Prices very low—Great investment or speculative opportunities.

COME AND SEE.

CENTRAL PARK REALTY CO.
917 Watchung Ave., Tel. 816-L, or your own broker
w.f.&s.

There is Activity at Highland Park

No summer dullness has crept in at Highland Park. Many new houses were built during last year, and more will be built during the present season.

There is a reason for this activity—it is one of the most desirable residential sections afforded by the beautiful city of Plainfield.

The increase in property values here is inevitable. Buy now, while the prices of these fine building lots are very low ($200 and up, on easy terms) and you are sure to make money.

Let us give you further particulars and show you the property.

ELSTON M. FRENCH
171 North Ave. Tel. 24 Plainfield, N. J.
New York Office, 141 Broadway

Porch Comfort.

To be contented means you're in a state of entire satisfaction. That state is experienced to a high degree by those who buy here.

Don't throw away the opportunity but place your order now. Porch Furniture, Porch Mats, Porch Screens, Awnings, Hammocks, Window Screens, Screen Doors, Refrigerators—everything necessary to supply your needs for warm weather.

Van Camp & Franklin,
Tel. 868-J — Front and Somerset Streets.

WEDDING GIFTS
Novelties in Cut Glass, Fancy China, Quezal Vases, Artistic Metal Ware.
JOS. W. GAVETT,
West Front St.

TELEPHONE 687-J

Schreiner's
PARK AVE. AND SECOND ST.
PHARMACY

For a Spring Tonic Nothing Better Than Schreiner's Vegetable Blood Purifier, 50 cts. a bottle.

ICE CREAM SODA AND CRUSHED FRUITS.

BARGAIN TIME IN THE STOCK AND BOND MARKET.

You can invest your money to return as high as ELEVEN per cent. per annum.

Write, call or telephone the Plainfield Office of MILLS BROS. & CO., MEMBERS OF NEW YORK STOCK EXCHANGE.

Direct private wire to New York, and Ticker.

208 Park Avenue. Telephone 924.

TRY A PRESS WANT AD